Verifone
C151005-009-011-008

FA2T4QF
FCL087-320-01-A REV.A00
UL 94V-1 E336178 1525

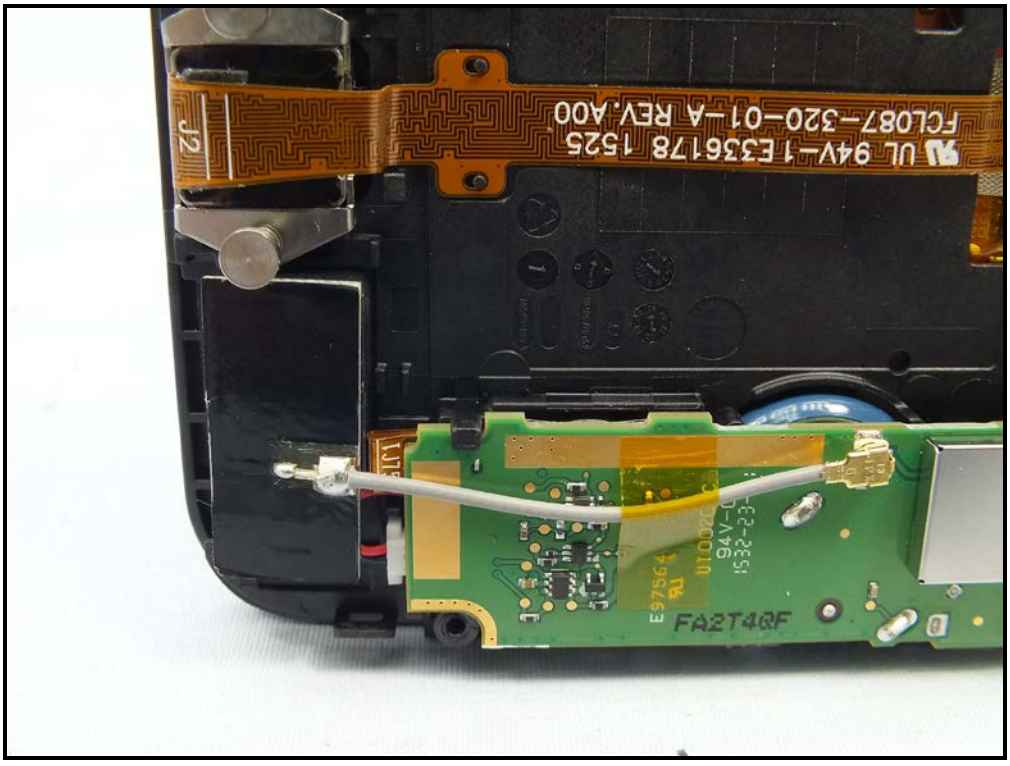
FA2T4QF
FCL087-320-01-A REV.A00
UL 94V-1 E336178 1525

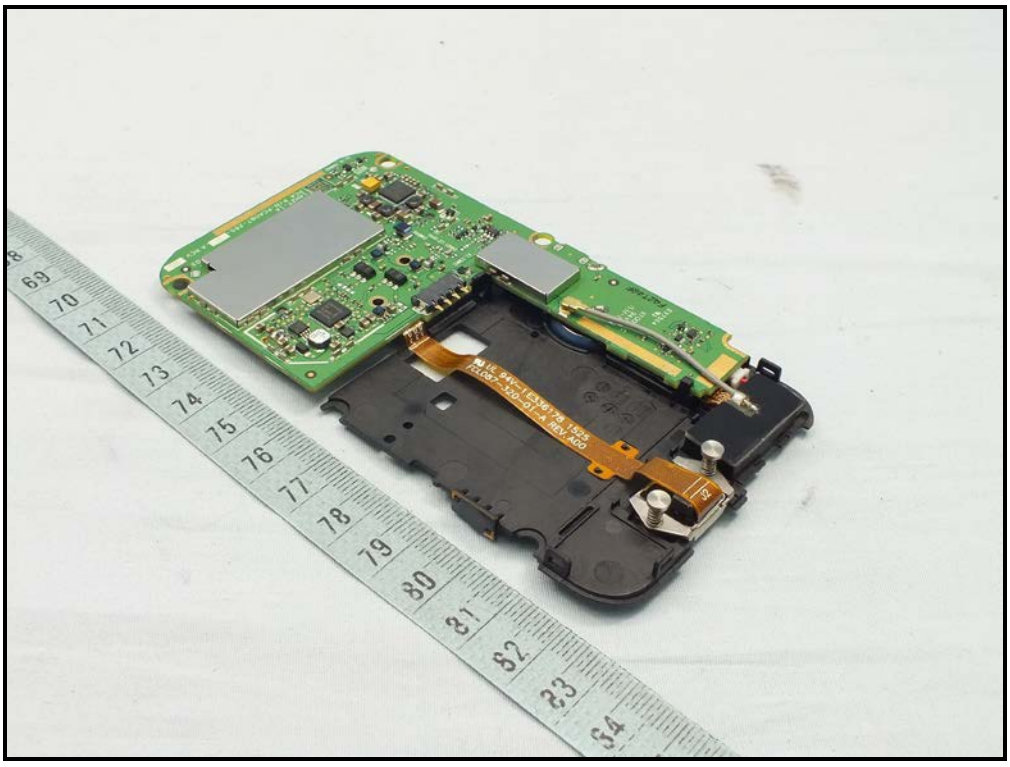

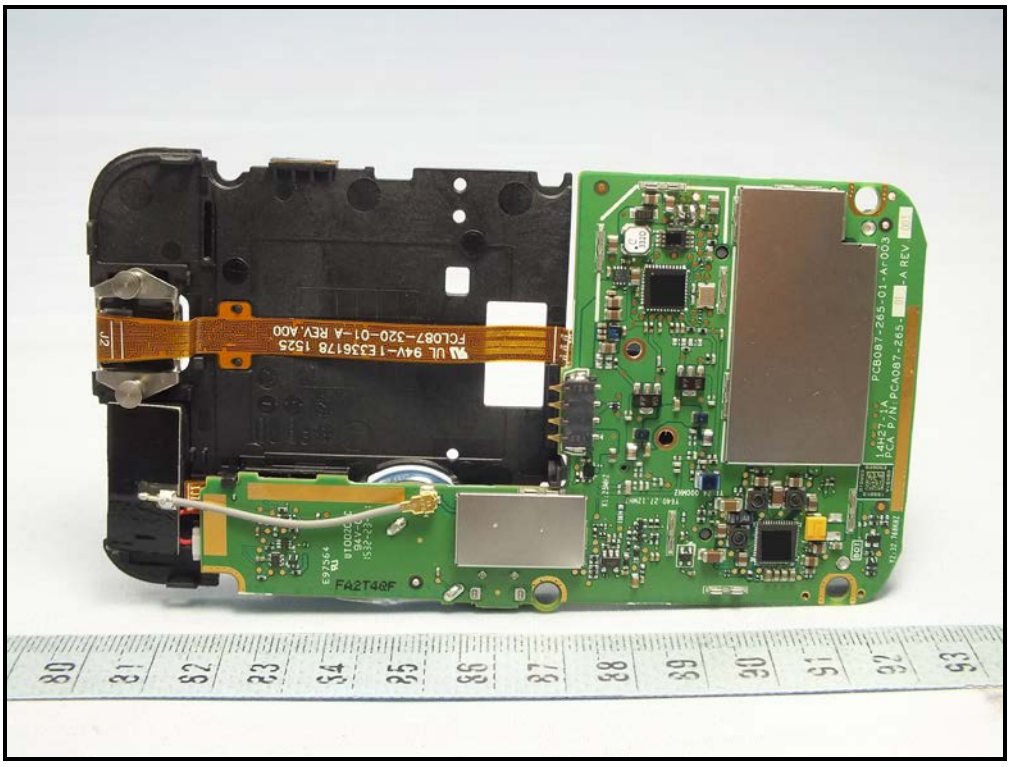
FCL087-320-01-A REV.A00
FA2T4QF

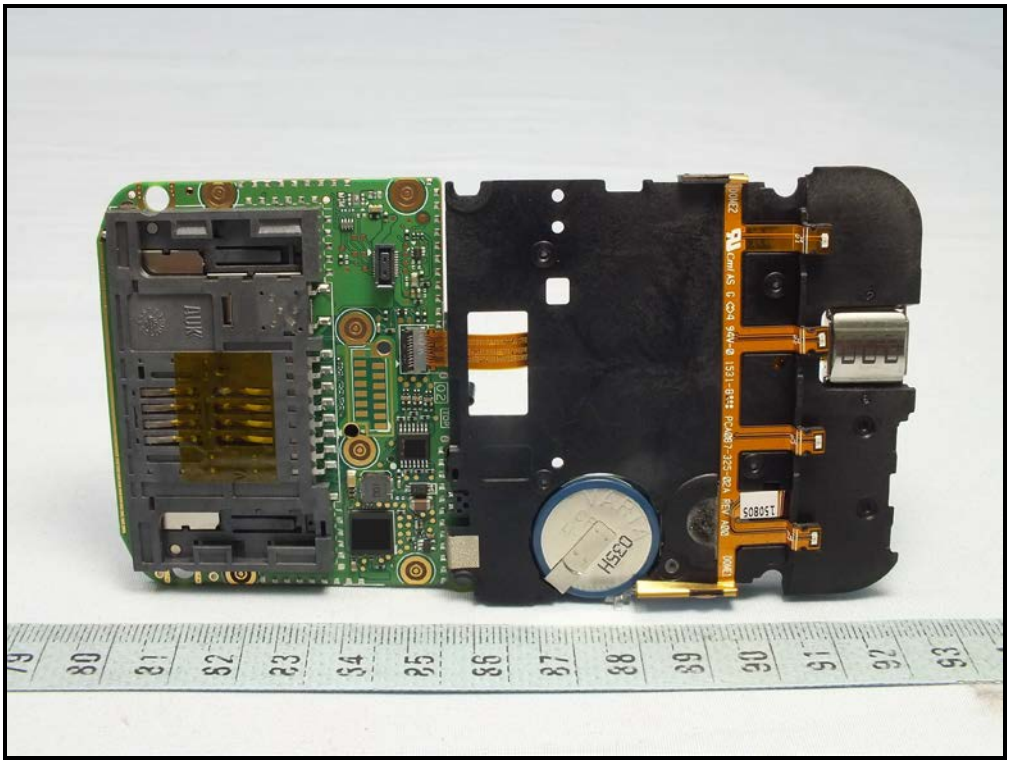

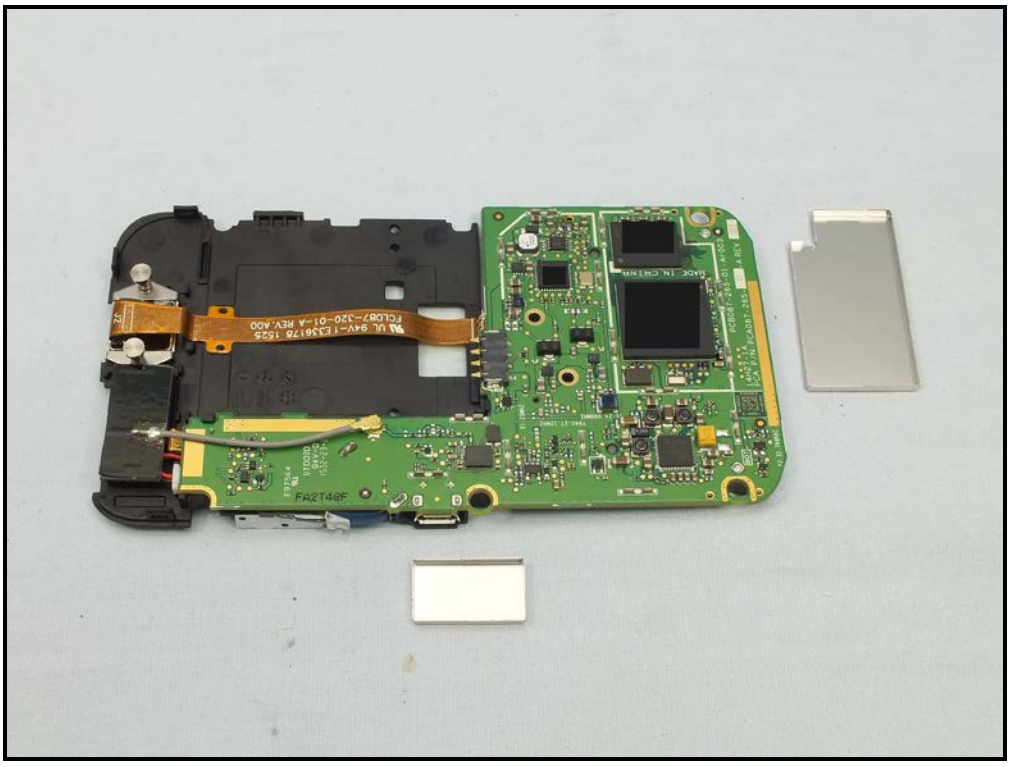

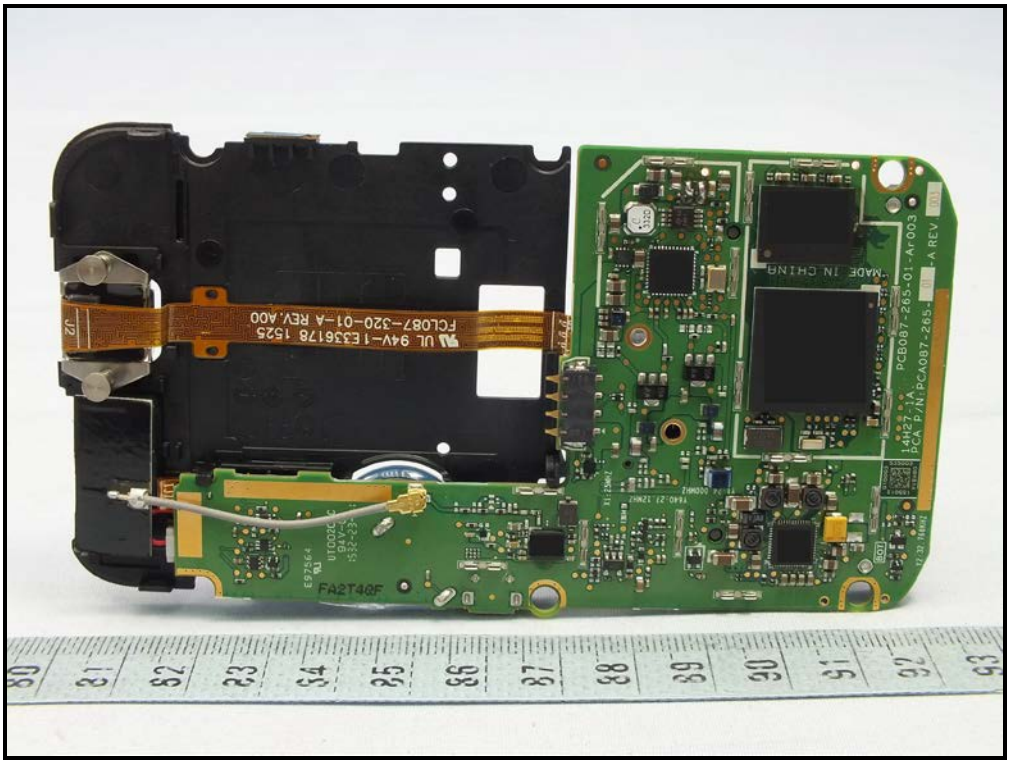
FA2T40F
MADE IN CHINA
PCB087-265-01-Ar003
14H27-1A
PCA P/N:PCA087-265-
-A REV.

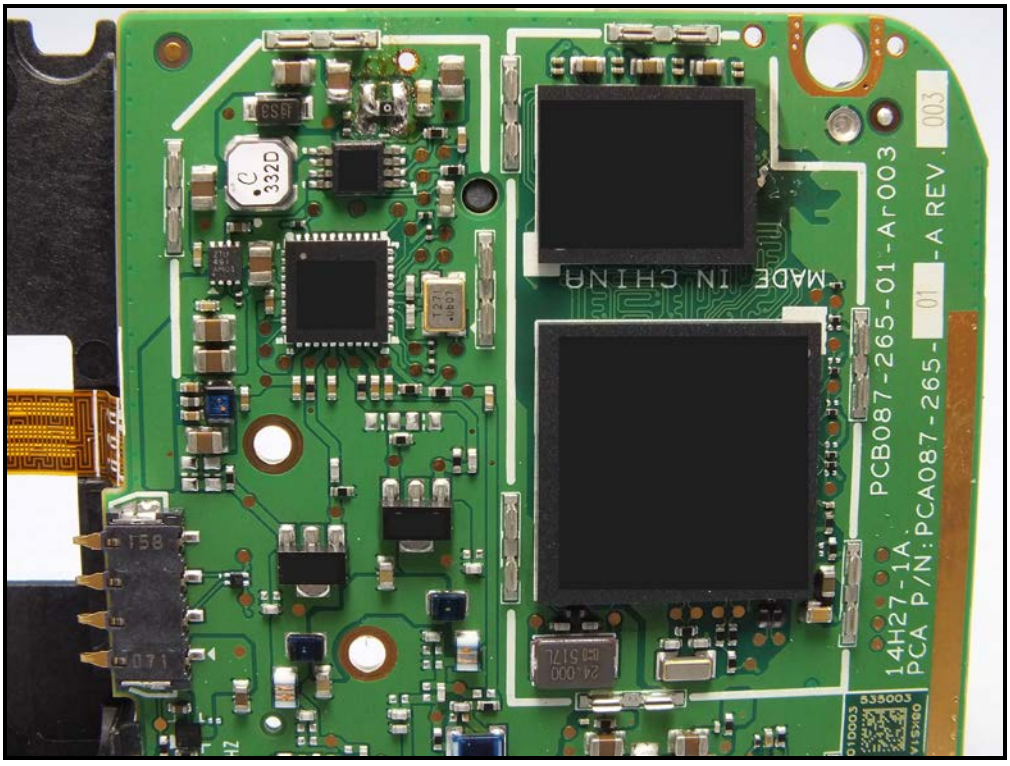
MADE IN CHINA
PCB087-265-01-Ar003
14H27-1A
PCA P/N:PCA087-265-01-A REV.003
332D
158
071
24.000
535003

Verifone
1 QZ.
2 ABC
3 DEF
4 GHI
5 JKL
6 MNO
7 PRS
8 TUV
9 WXY
*
0 -SP
#

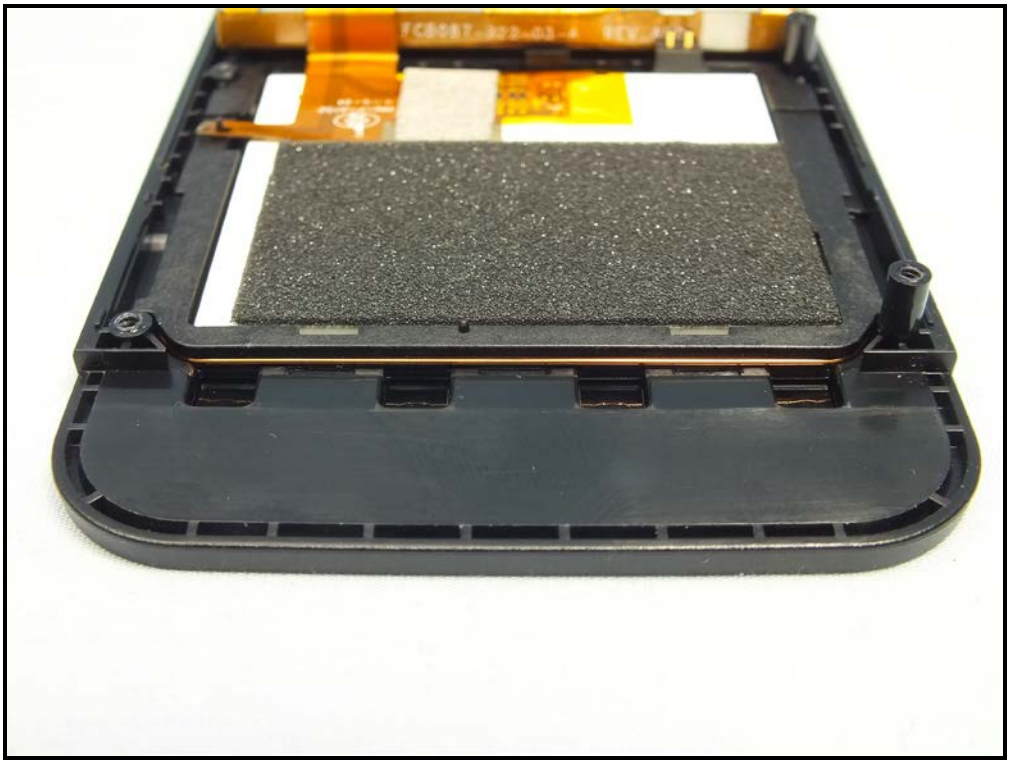

Verifone
RECHARGEABLE LI-ION BATTERY MODULE
Model:BP0001-A00
Rated:3.6Vdc
P/N:BP0001-A00
CAUTION: 3.6V/DC3.8V (nominal)
Read Instructions in Operating Manual Before
Using this Battery
DO NOT Disassemble, Crush,
Puncture or Incinerate Cells
DO NOT Short Circuit Terminals
DO NOT Expose to Temperature
Exceeding 140 DEG F (60 DEG C)
E39942
1ICP7/48/47
RECYCLE
1.800.822.8837
JHJ1533000054
MFR P/N:A10102000
Cell Origin: Japan Finished in China
75
76
77
78
79
80
81
82
83

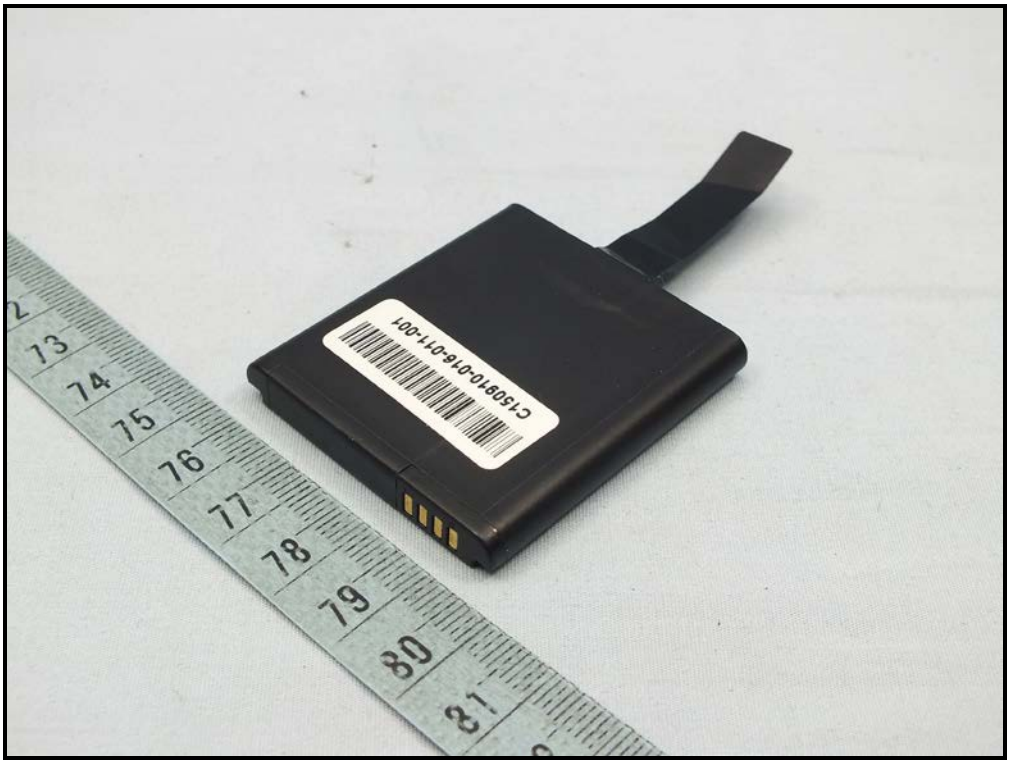
C150910-016-011-001

Verifone
RECHARGEABLE LI-ION BATTERY MODULE
Model:BPK087-500
Rating:7.5Wh(DC3.8V 1960mAh)
P/N:BPK087-500-01-A
CAUTION:
Read Instructions in Operating Manual Before Using this Battery.
DO NOT Disassemble, Crush, Puncture or Incinerate in Fire.
DO NOT Short-Circuit Contacts.
DO NOT Expose to Temperature Exceeding 140 DEG F(60 DEG C)
E309412
RECYCLE
RBRC
Li-ion
1.800.822.8837
1ICP7/45/47
JHJ1533000054
MFR P/N: A1010020000
Cell Origin: Japan
Finished in: China

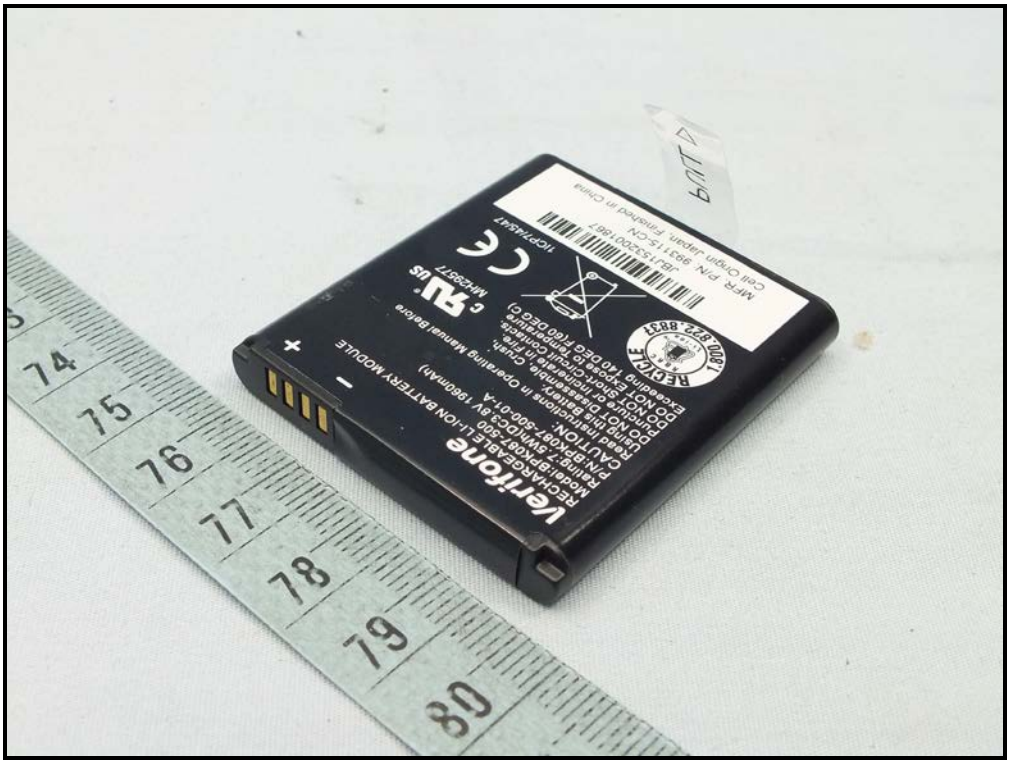
Verifone
RECHARGEABLE Li-ION BATTERY MODULE
Model:BPK087-500
Ratings:7.5WH/C3.8V 1960mAh)
P/N:BPK087-500-01-A
CAUTION:
Read instructions in Operating Manuel before
Using this battery.
DO NOT Dissassemble, Crush,
Puncture or Incinerate.
DO NOT Expose to temperature
Exceeding 140 DEG F(60 DEG C)
REGISTERED
MFR P/N: 98311-5-CN
Cell Origin Japan, Finished in China
PULL

Verifone
RECHARGEABLE LI-ION BATTERY MODULE
Model:BPK087-500
Rating:7.5Wh(DC3.8V 1960mAh)
P/N:BPK087-500-01-A
CAUTION:
Read Instructions in Operating Manual Before Using this Battery.
DO NOT Disassemble, Crush, Puncture or Incinerate in Fire.
DO NOT Short-Circuit Contacts.
DO NOT Expose to Temperature Exceeding 140 DEG F(60 DEG C)
MH29577
RECYCLE
RBRC
Li-ion
1.800.822.8837
1ICP7/45/47
MFR. P/N:
Cell Origin