Internal Photo

FCC ID: APYHRO00333

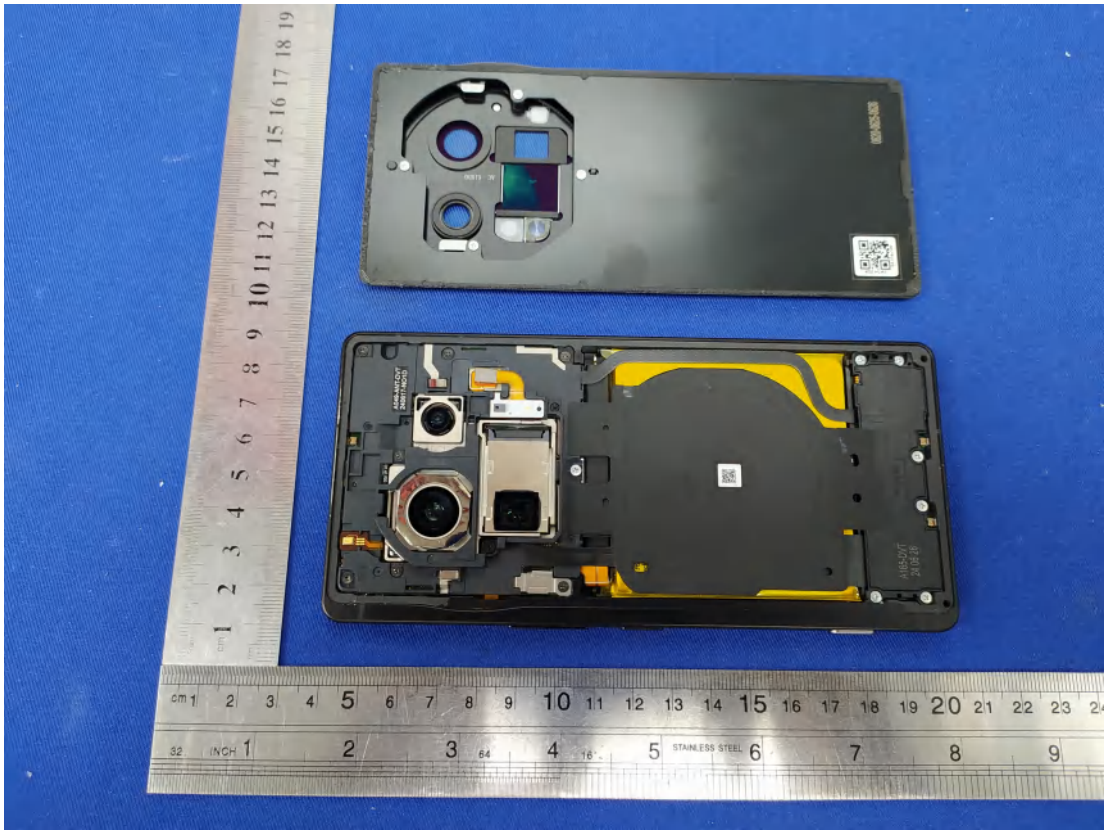

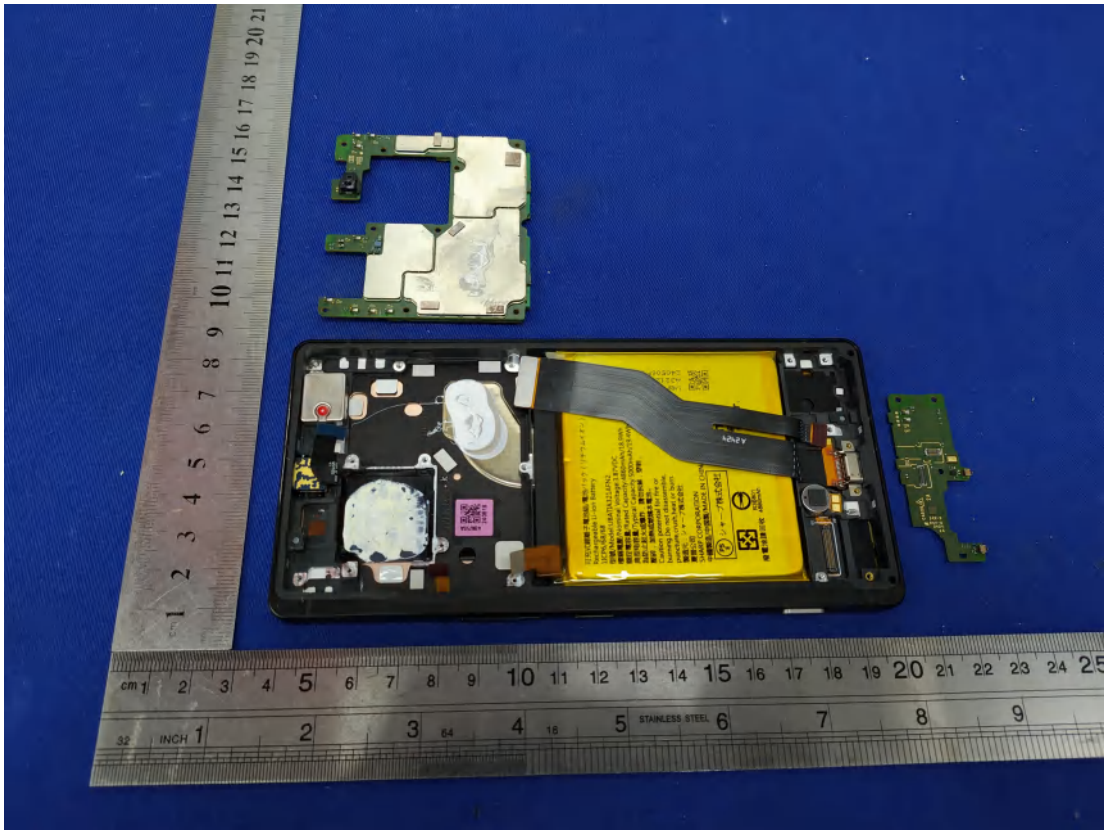

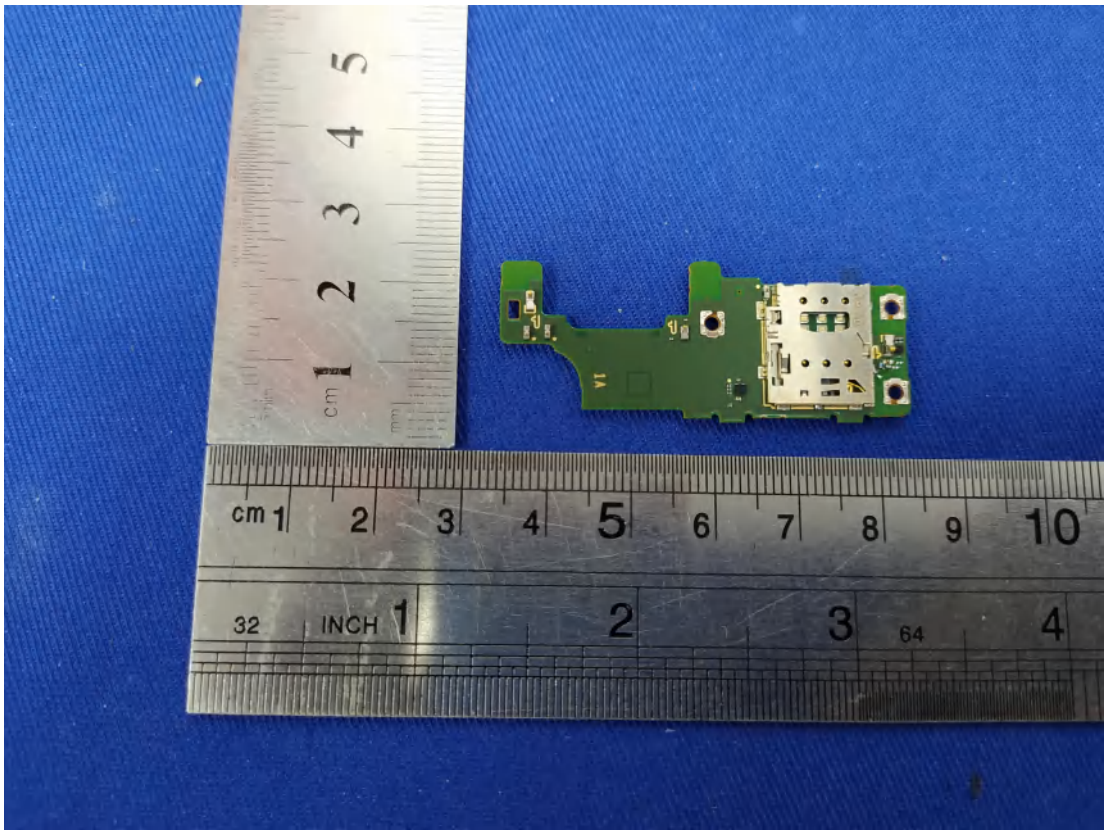

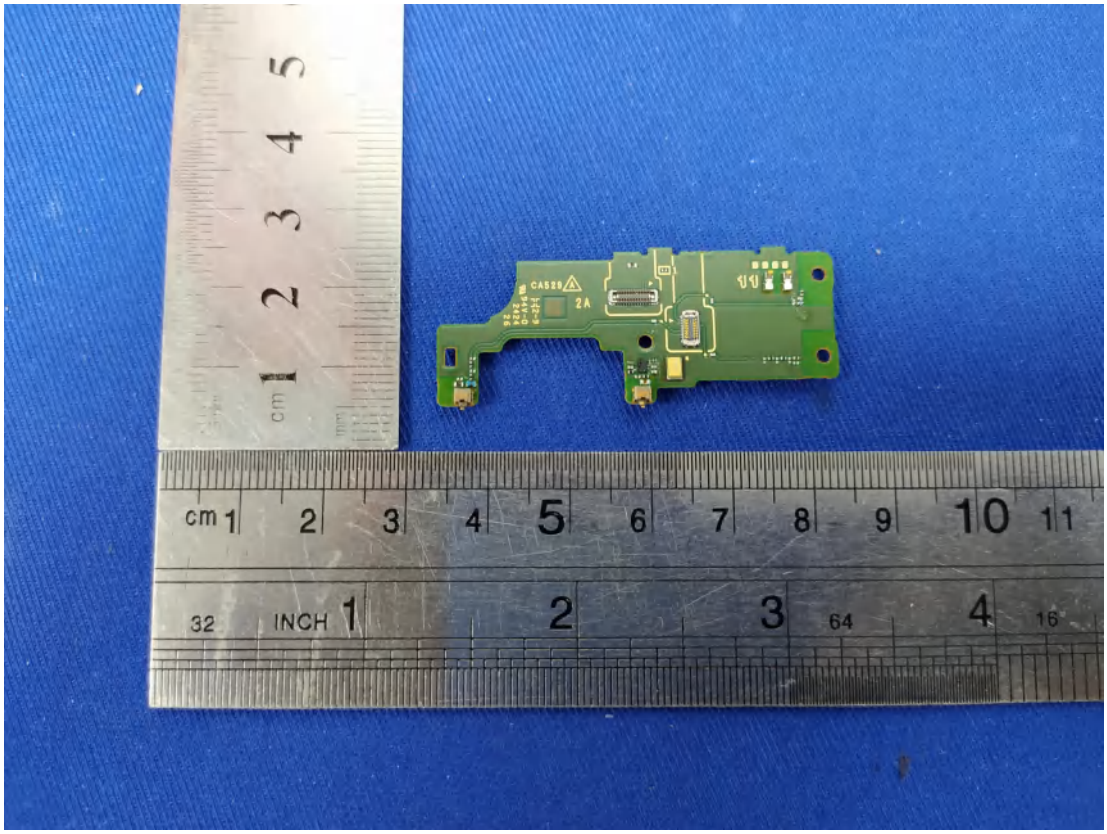

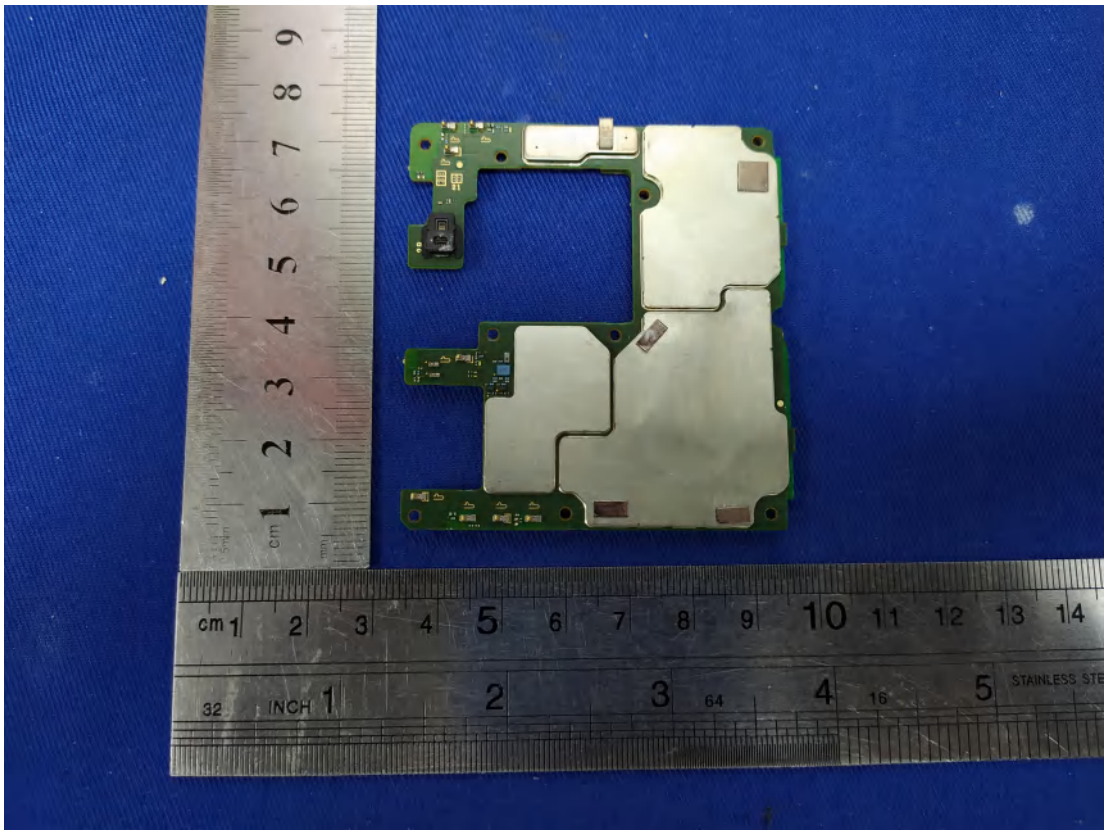

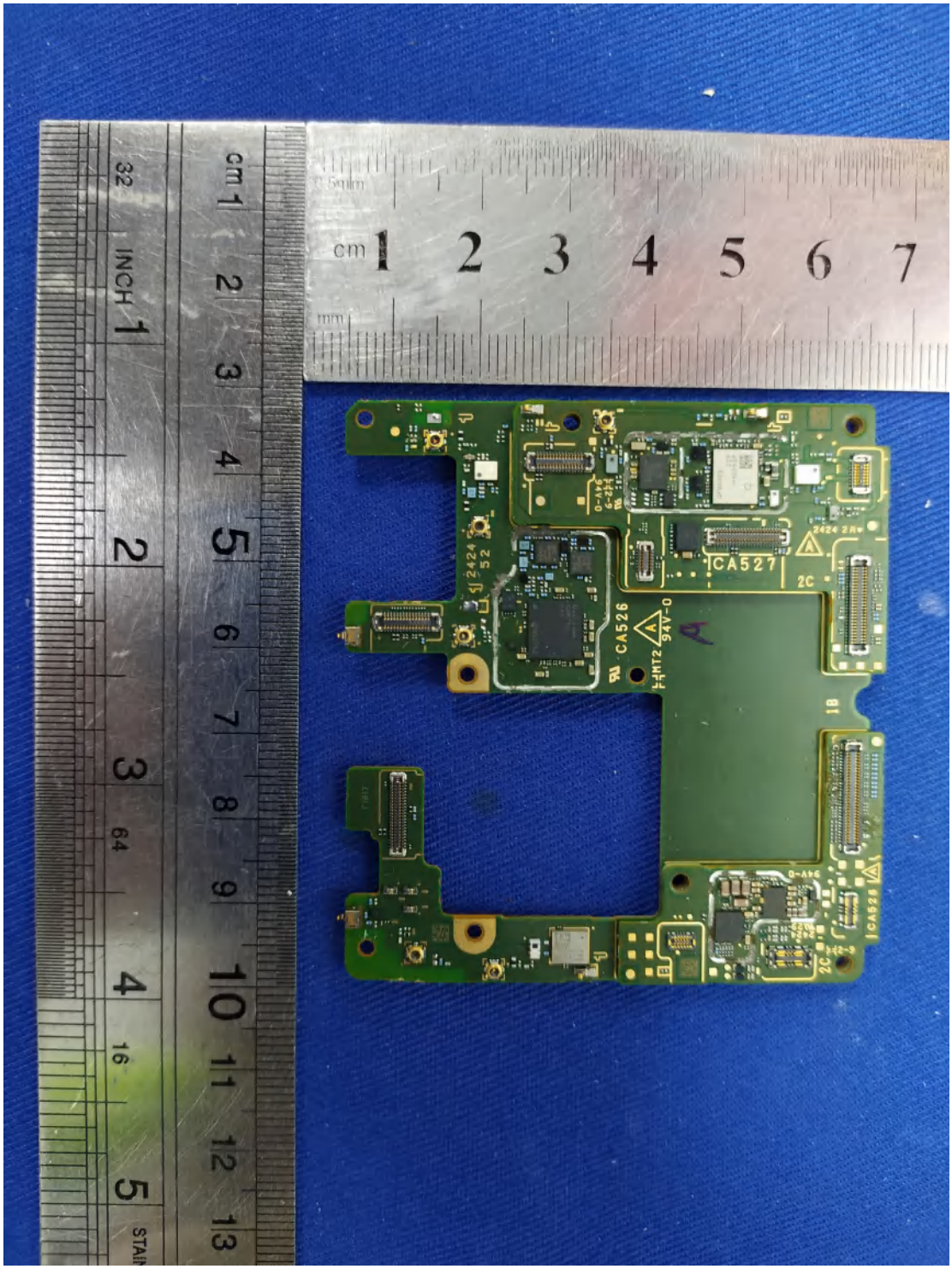
CA527
CA526
2C
1B

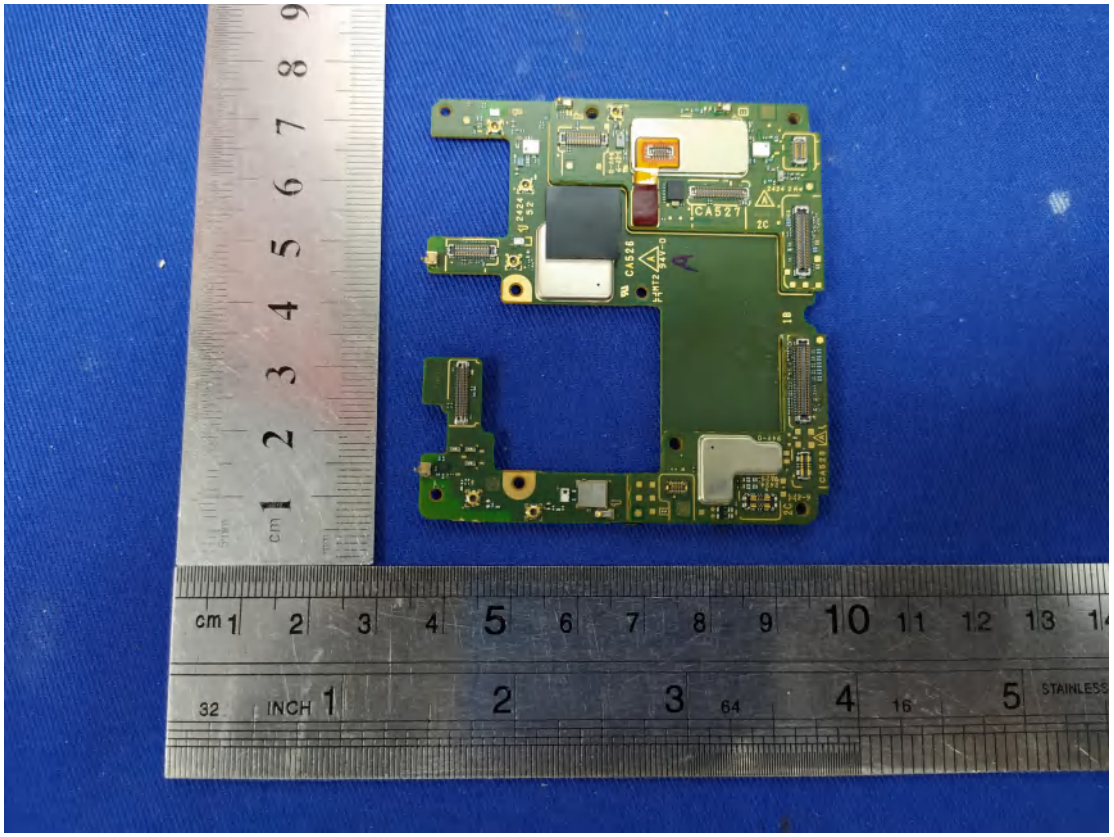
CA527
CA526
cm 1 2 3 4 5 6 7 8 9
cm 1 2 3 4 5 6 7 8 9 10 11 12 13
32 INCH 1 2 3 64 4 16 5
STAINLESS

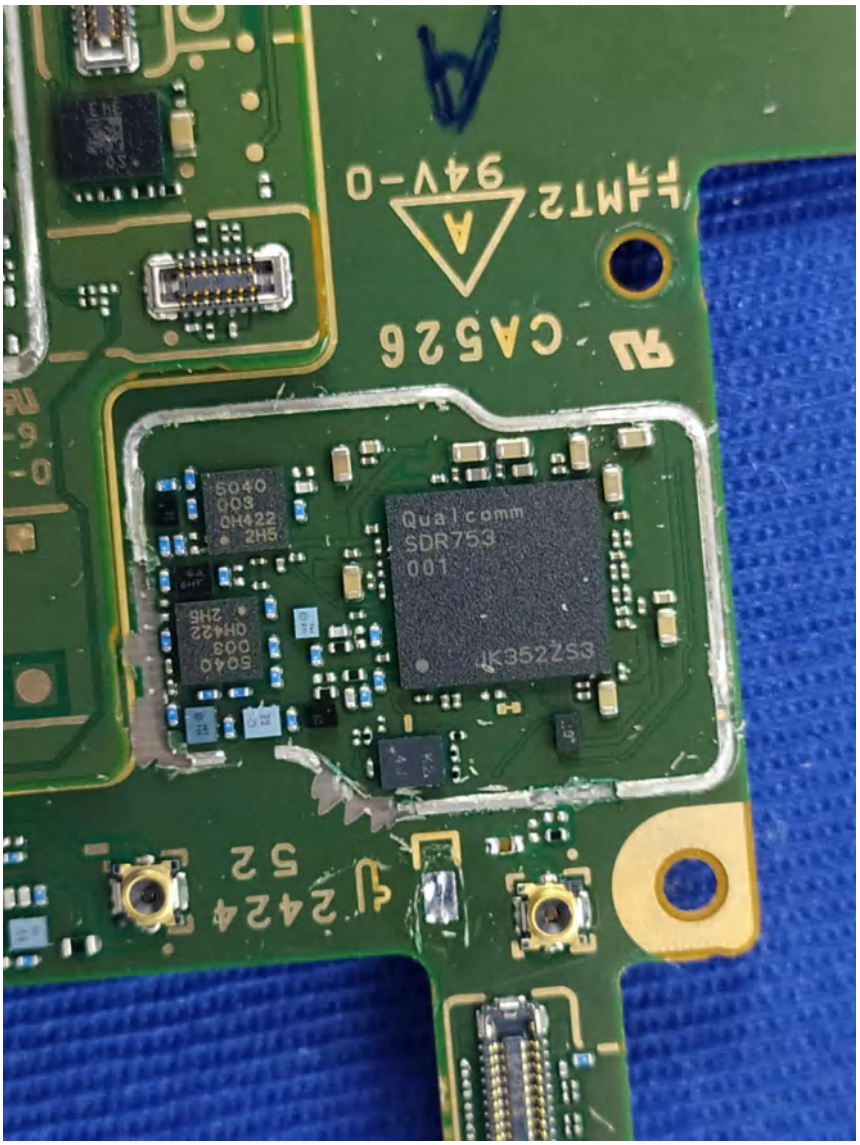
Qualcomm
SDR753
001
5040
003
0H422
2H5
5040
003
0H422
2H5
CA526
94V-0
FJMT2
U2424
52

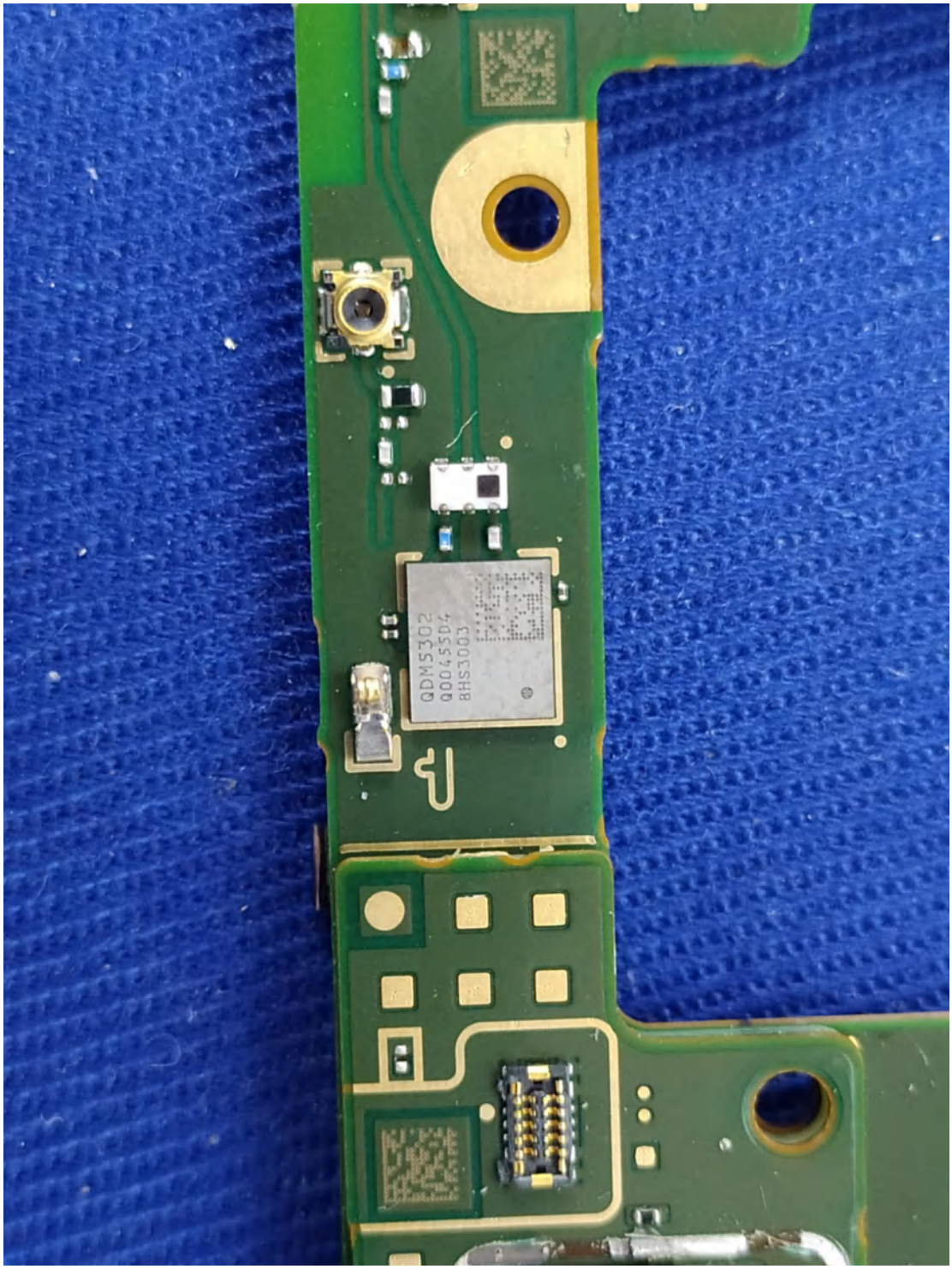
QDMS302
Q0045SD4
BHS3003

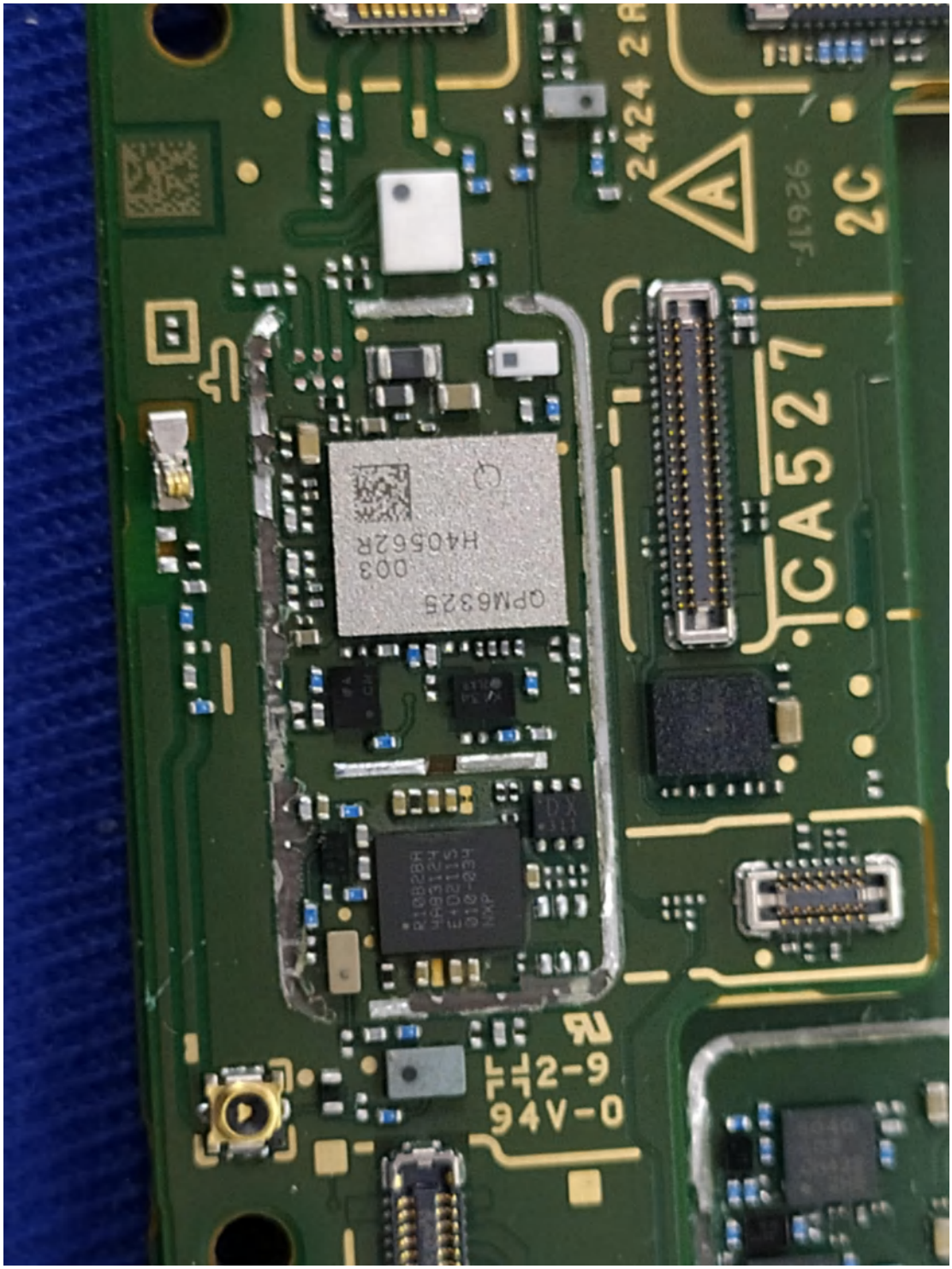
2424 2R
2C
CA527
QPM6325
H40562R
003
94V-0

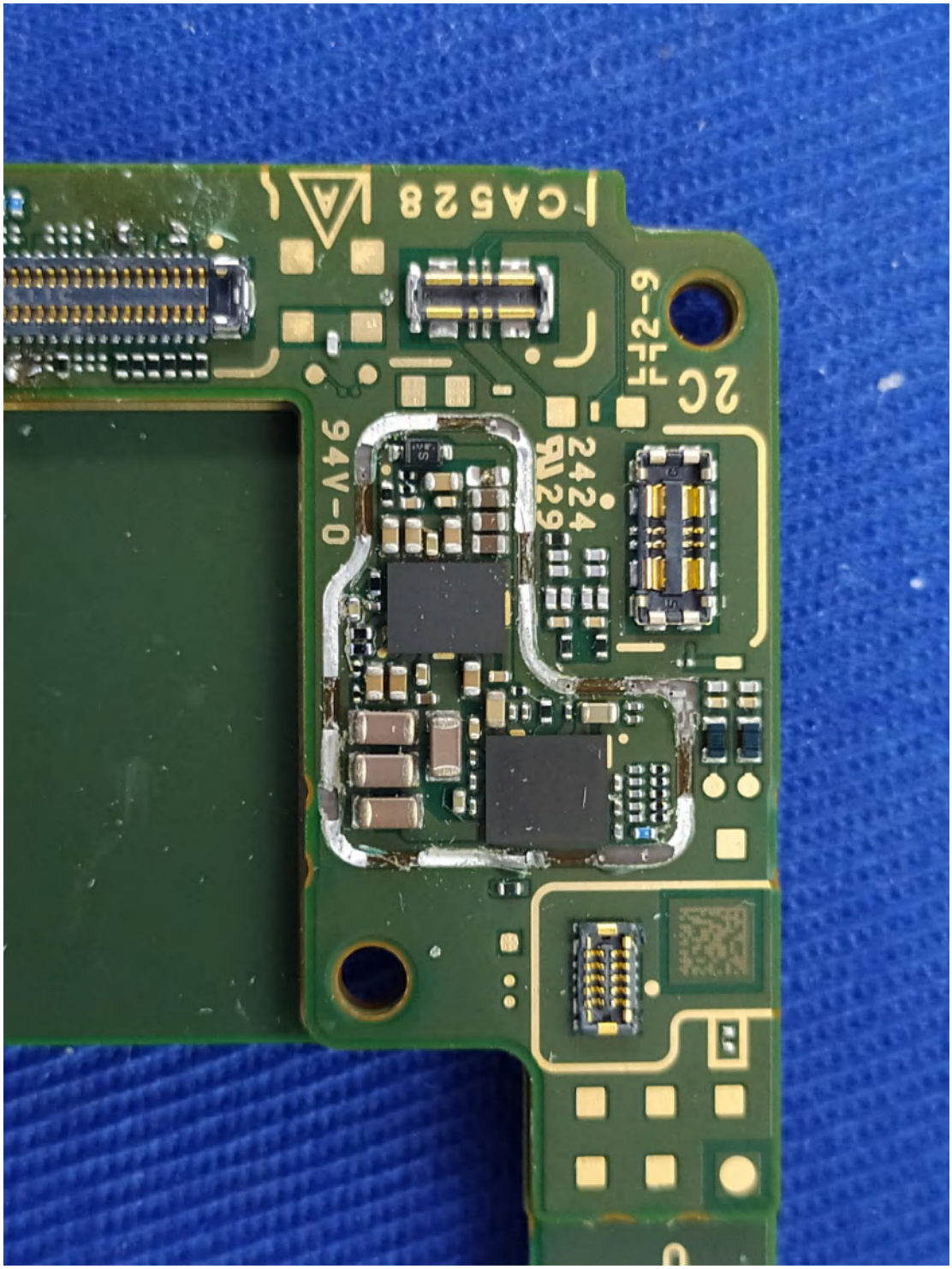
CA528
2C
94V-0

Internal Photo

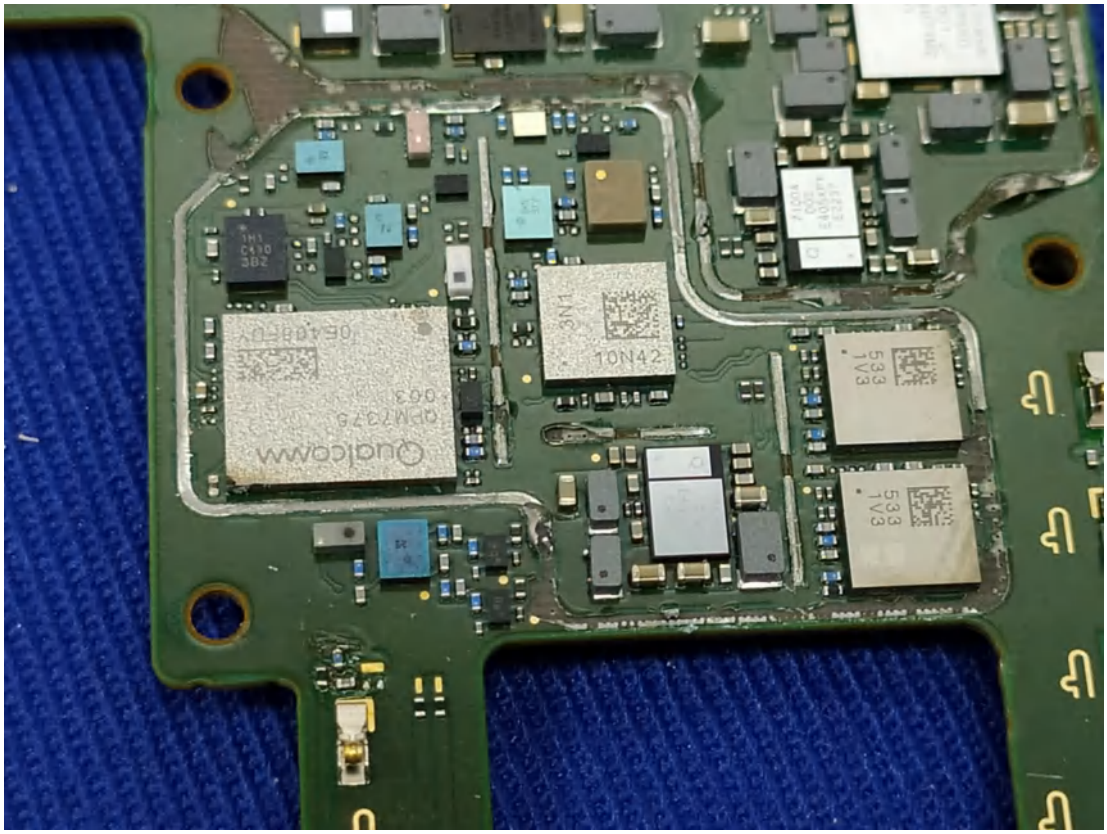

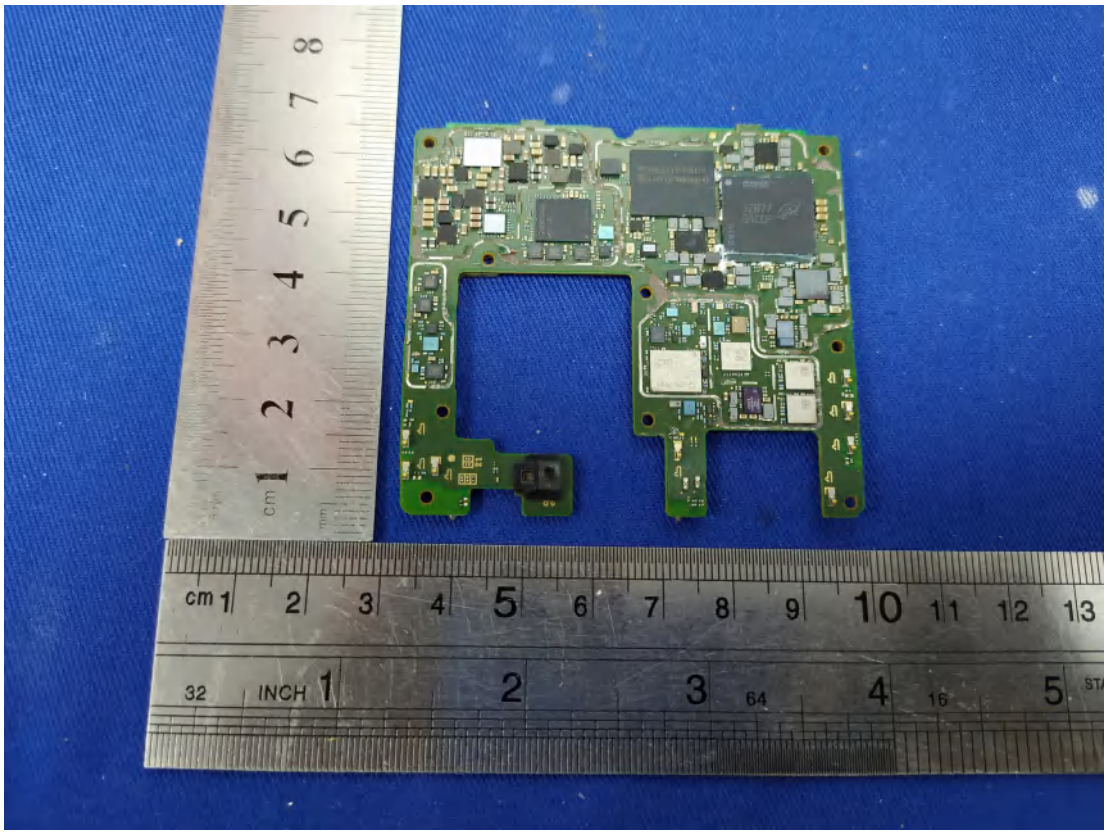

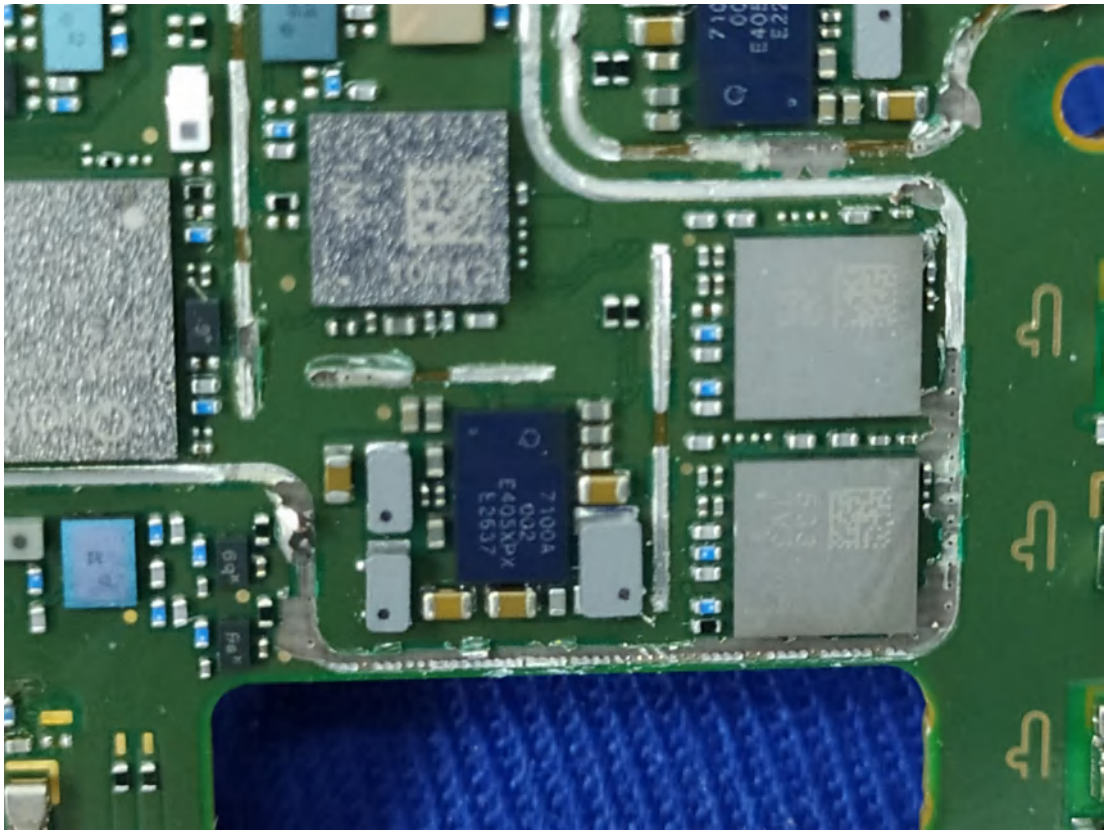

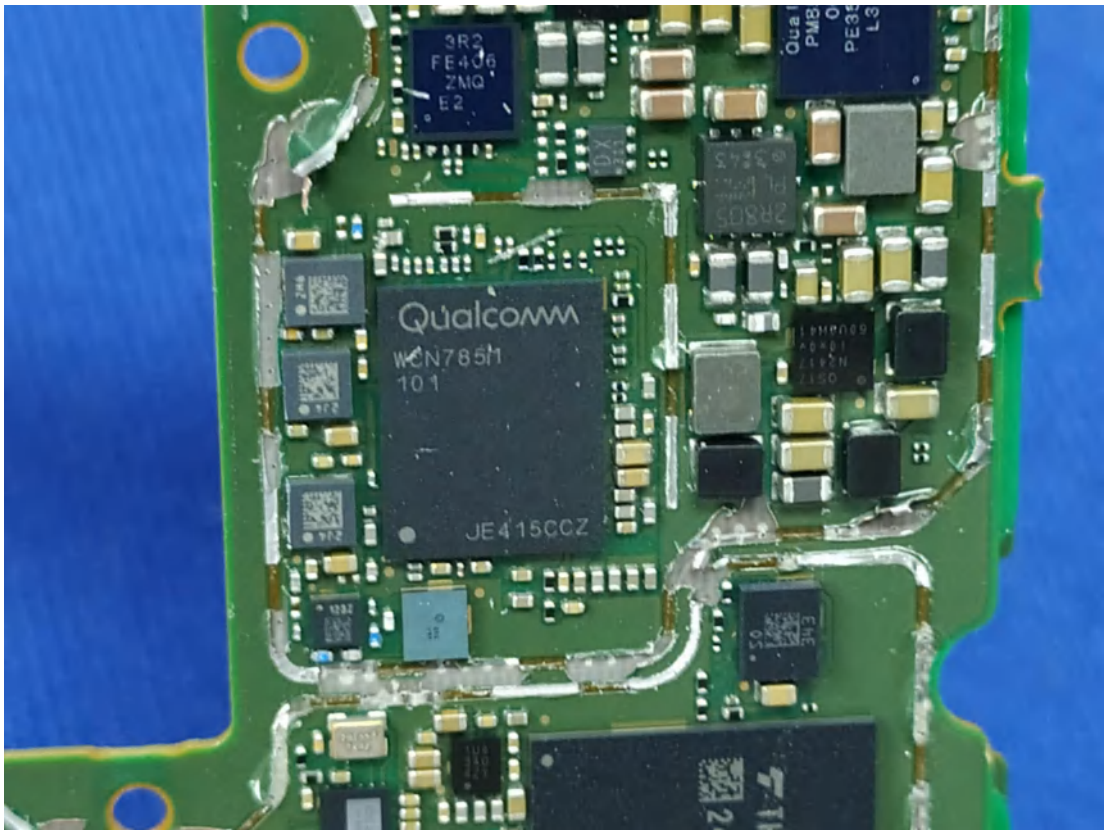
Qualcomm
WCN7851
101
JE415CCZ

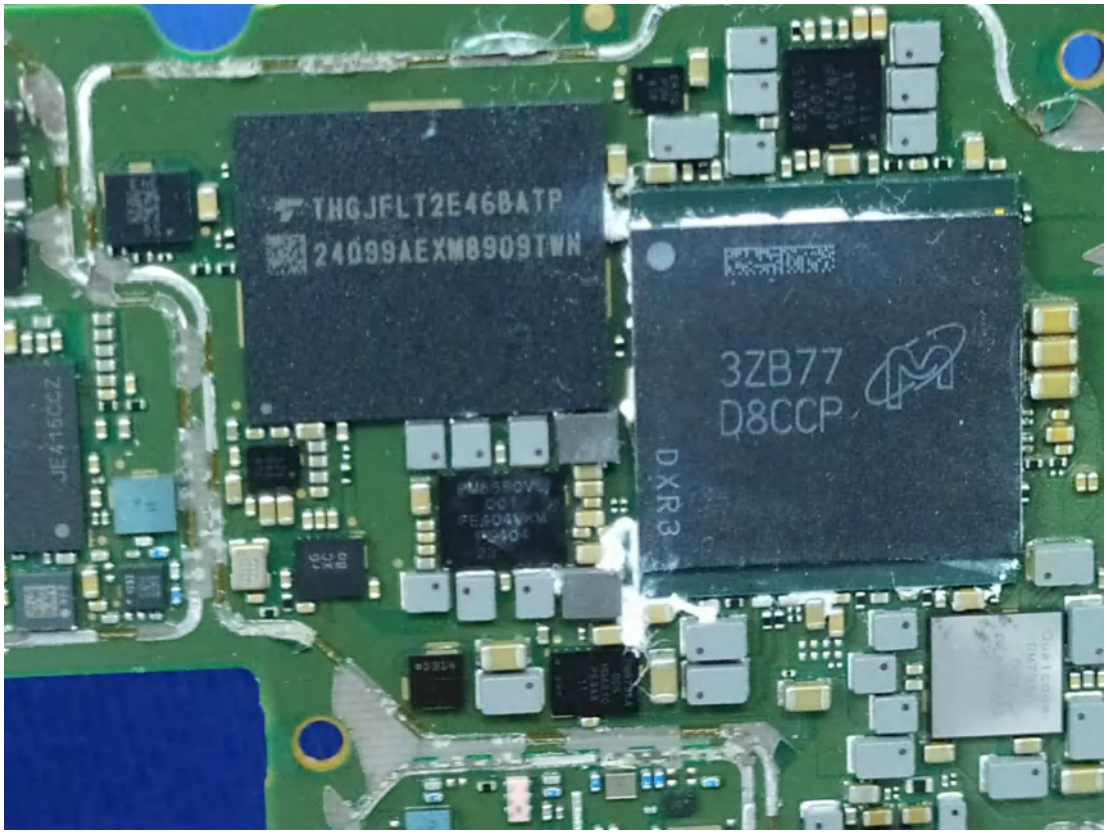
THGJFLT2E46BATP
24099AEXM8909TWN
3ZB77
D8CCP
DXR3

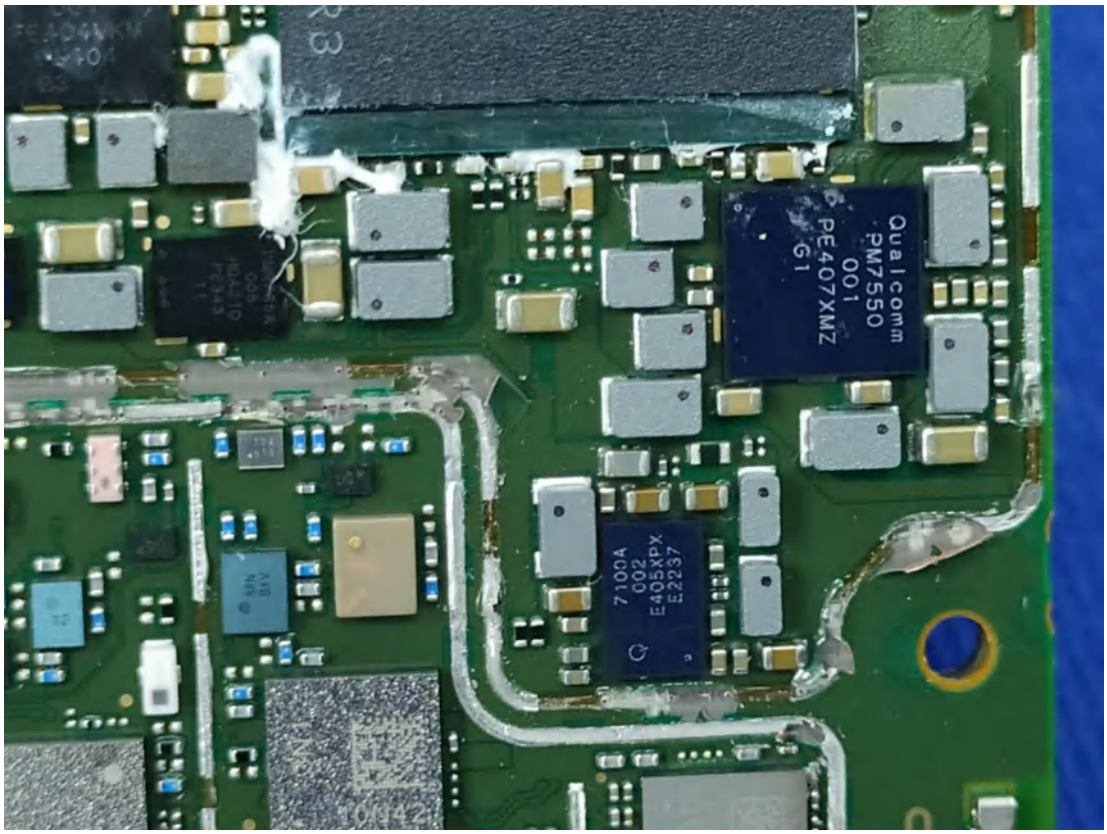
Qualcomm
PM7550
001
PE407XMZ
G1
7100A
002
E405XPX
E2237

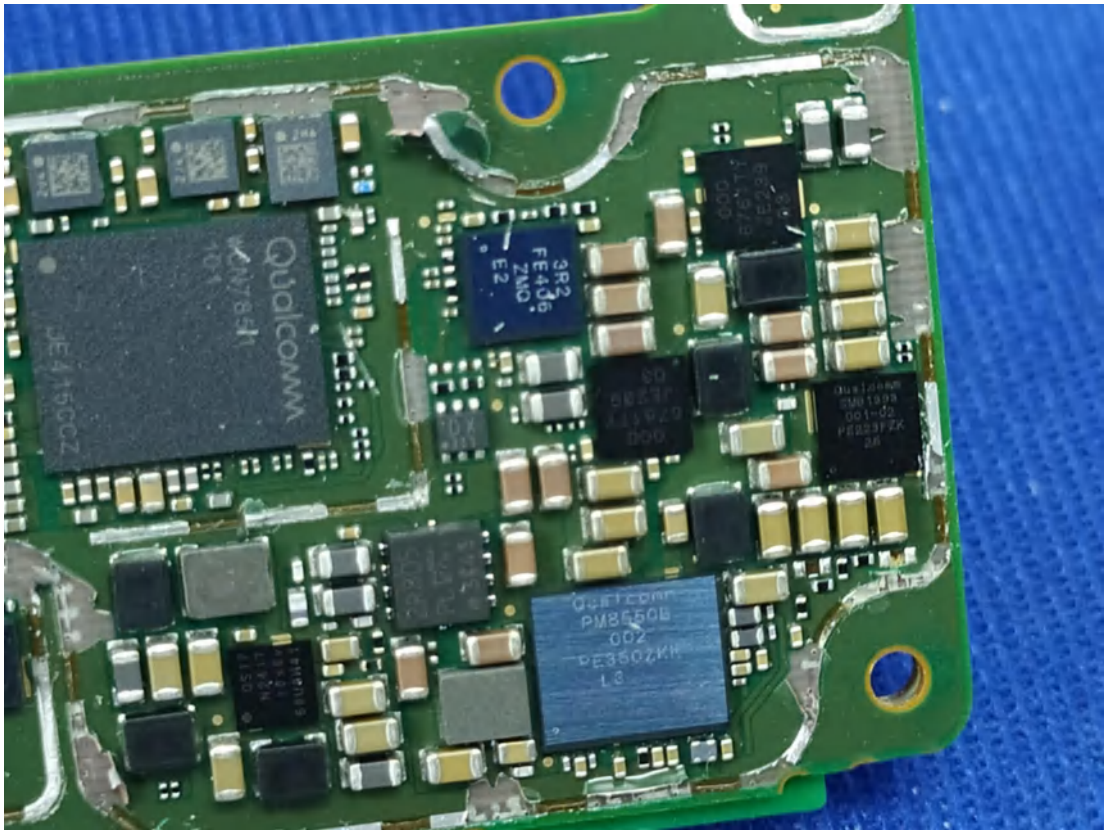
Qualcomm
PM8550B
002
PE3502KR
L8

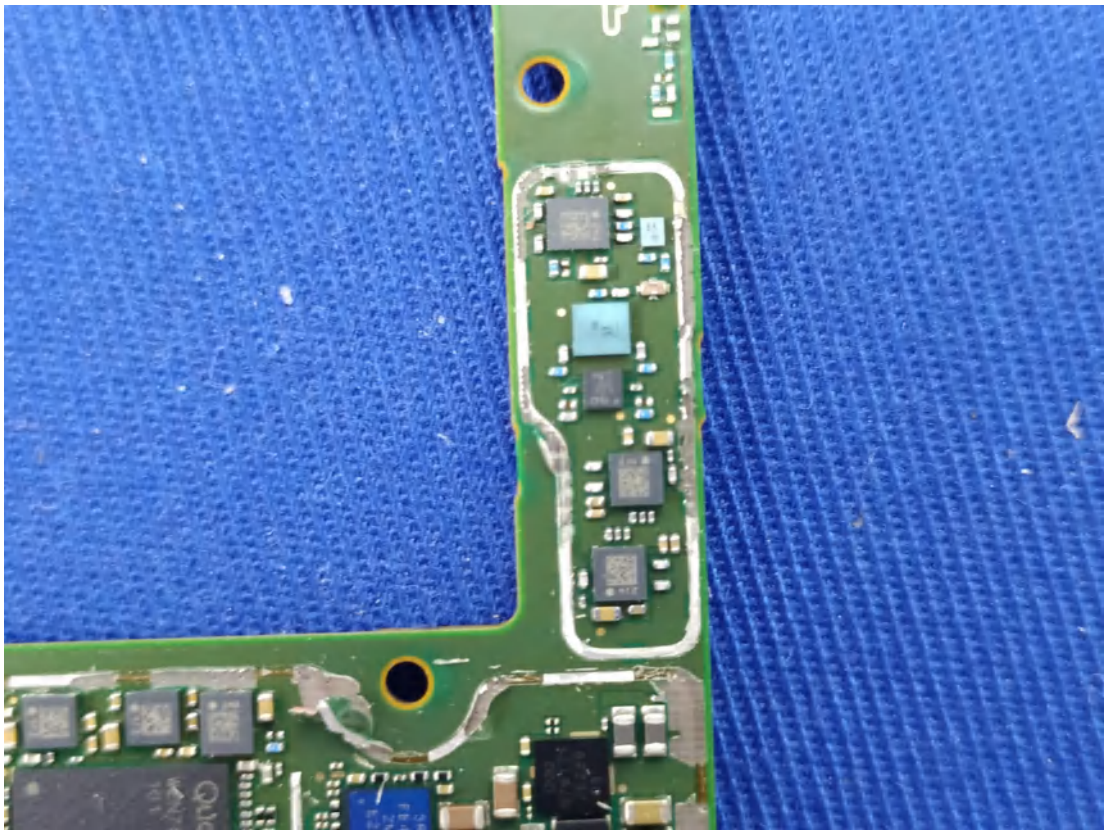

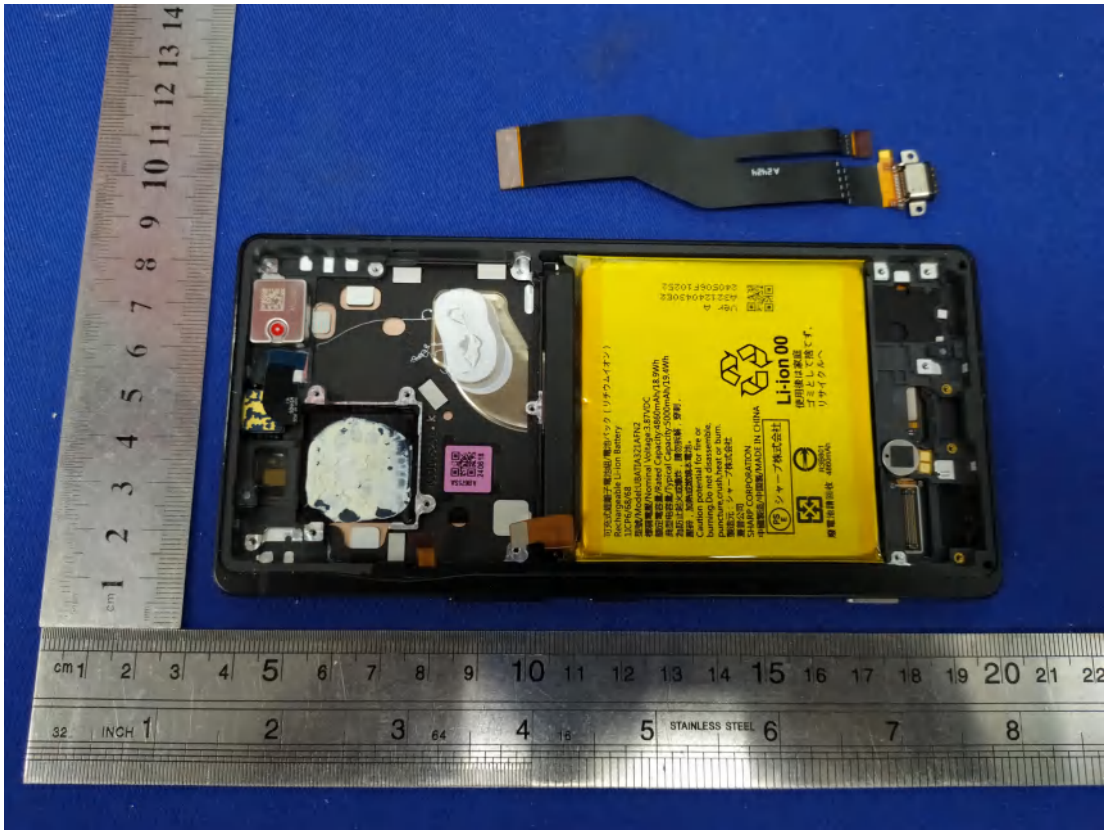

可充式鋰離子電池組/電池パック（リチウムイオン）
Rechargeable Li-ion Battery
1ICP6/68/68
型號/Model:UBATIA321AFN2
標稱電壓/Nominal Voltage:3.87VDC
額定電容量/Rated Capacity:4860mAh/18.9Wh
典型电容量/Typical Capacity:5000mAh/19.4Wh
為防止起火或爆炸，請勿拆解，穿刺，
壓碎，加熱或燃燒本電池。
Caution potential for fire or
burning.Do not disassemble,
puncture,crush,heat or burn.
製造元：シャープ株式会社
夏普公司
SHARP CORPORATION
中國製造/中国製/MADE IN CHINA
PSE シャープ株式会社
Li-ion 00
使用後は家庭
ゴミとして捨てず、
リサイクルへ
廢電池請回收
R3B801
4860mAh
ver A
A321240430E2
240506F10252

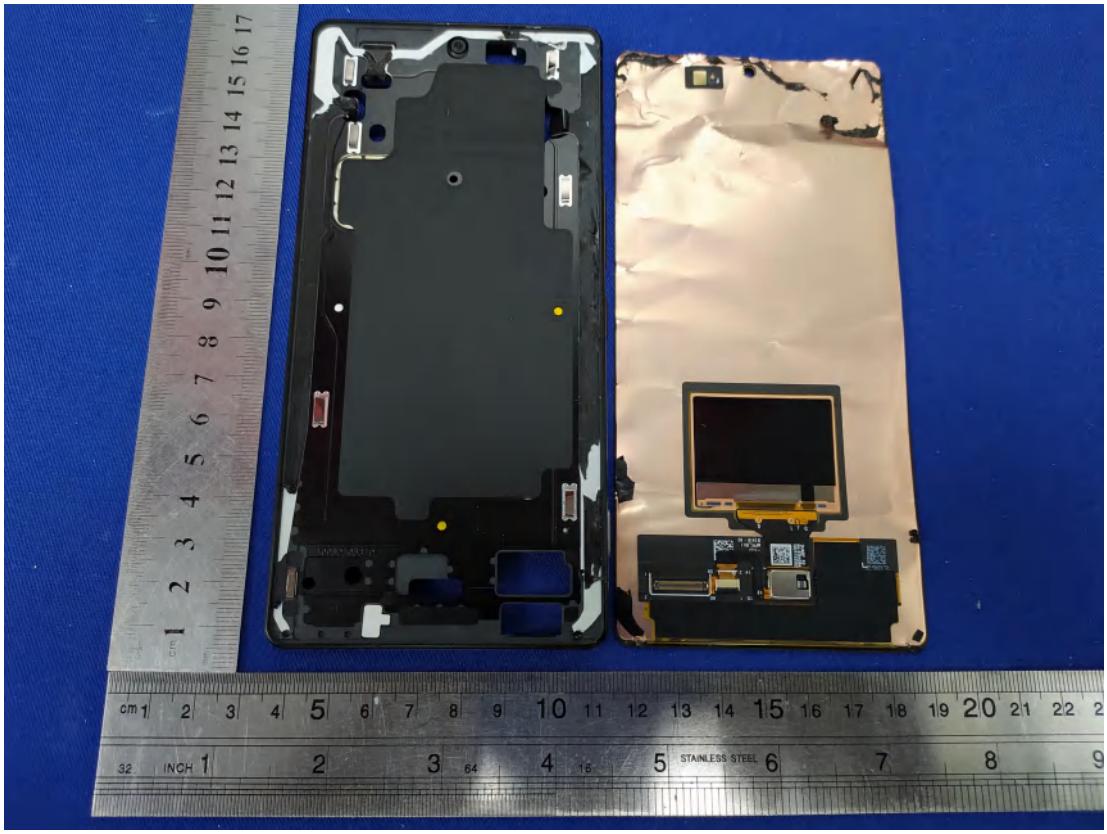

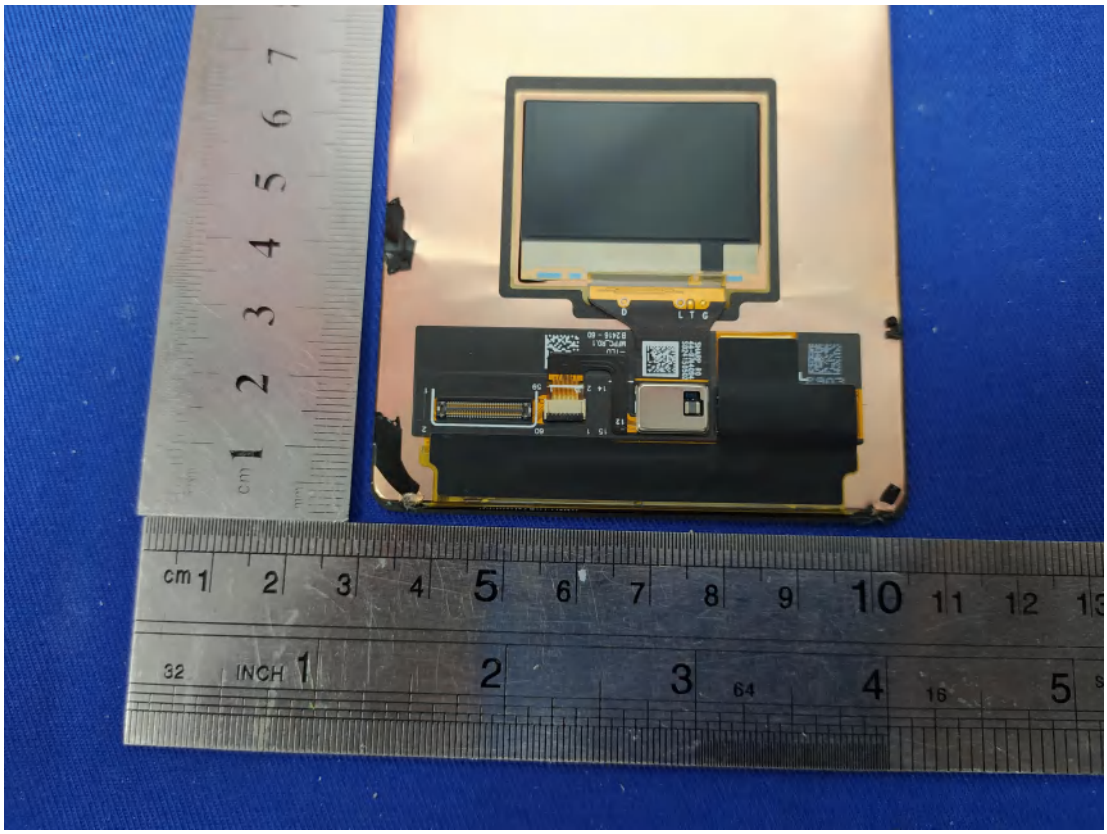

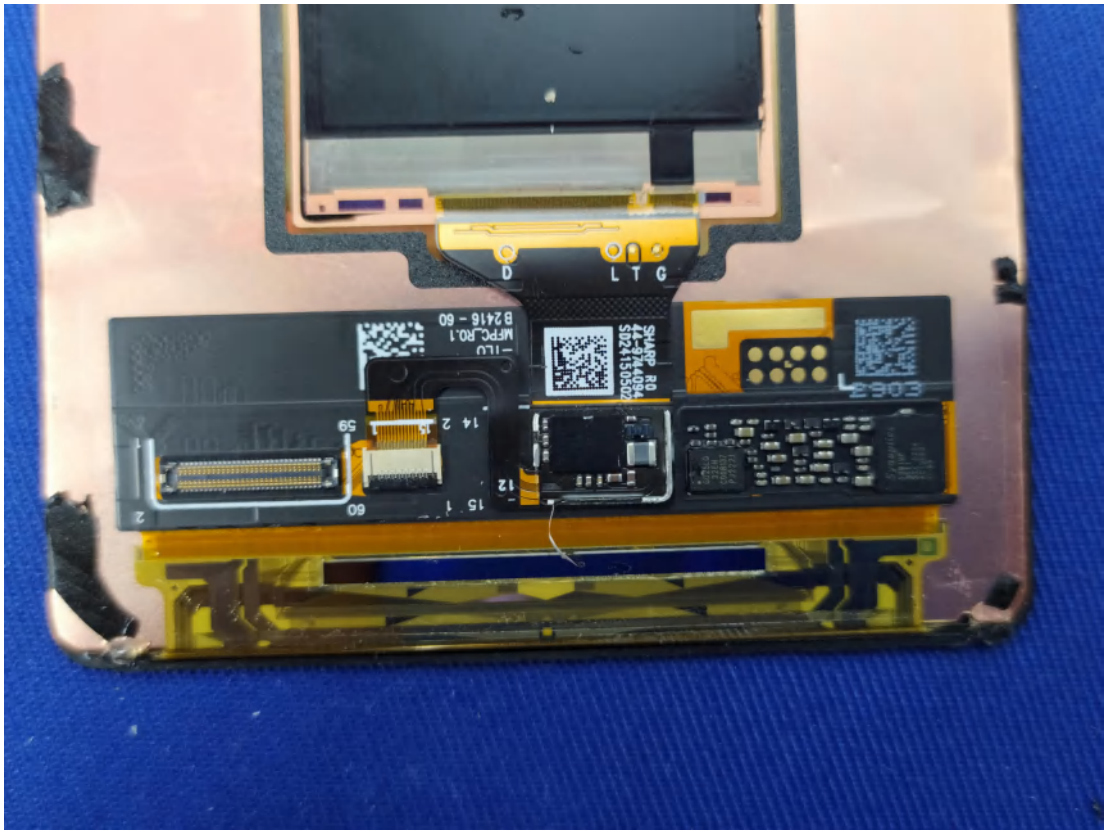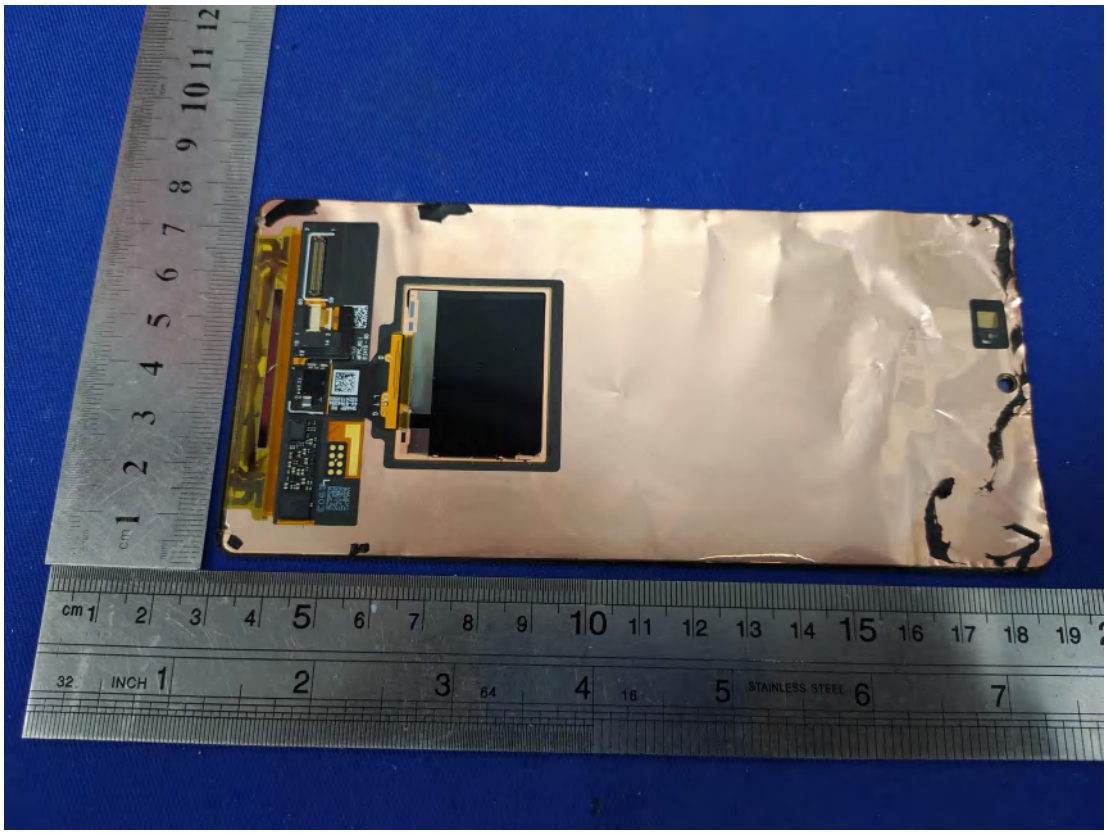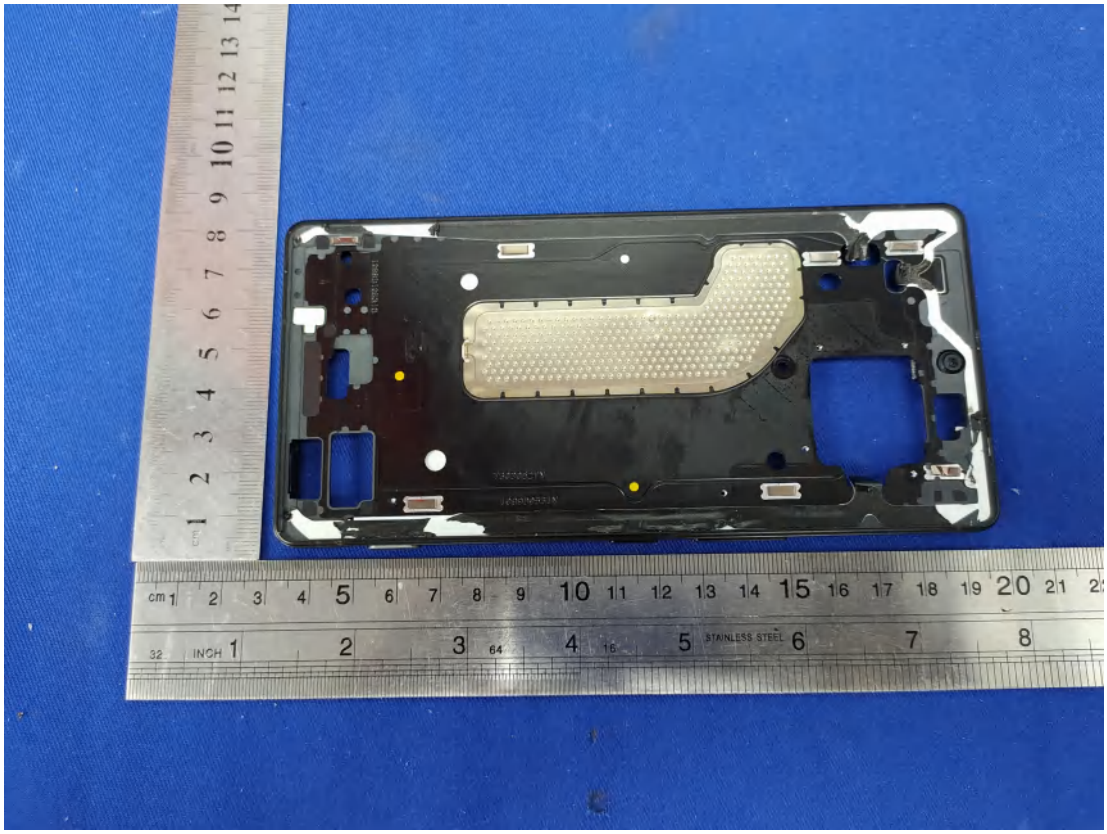
D
L T G
SHARP R0
44-374094
SD24150502
MFPC.R0.1
B2416 - 60
2903