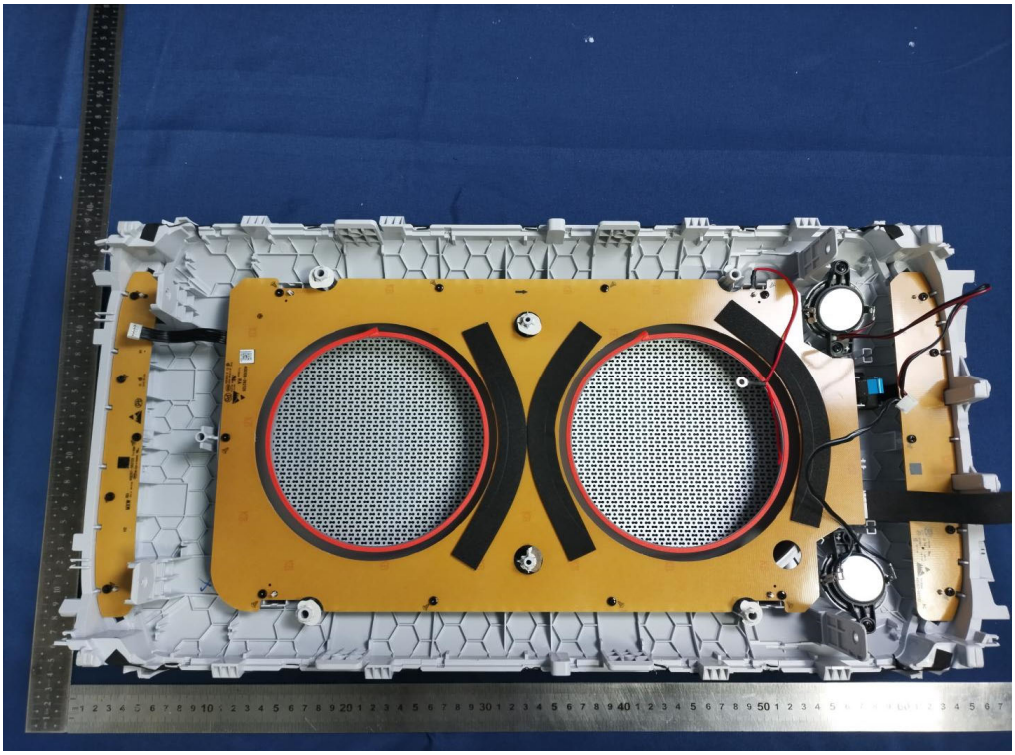

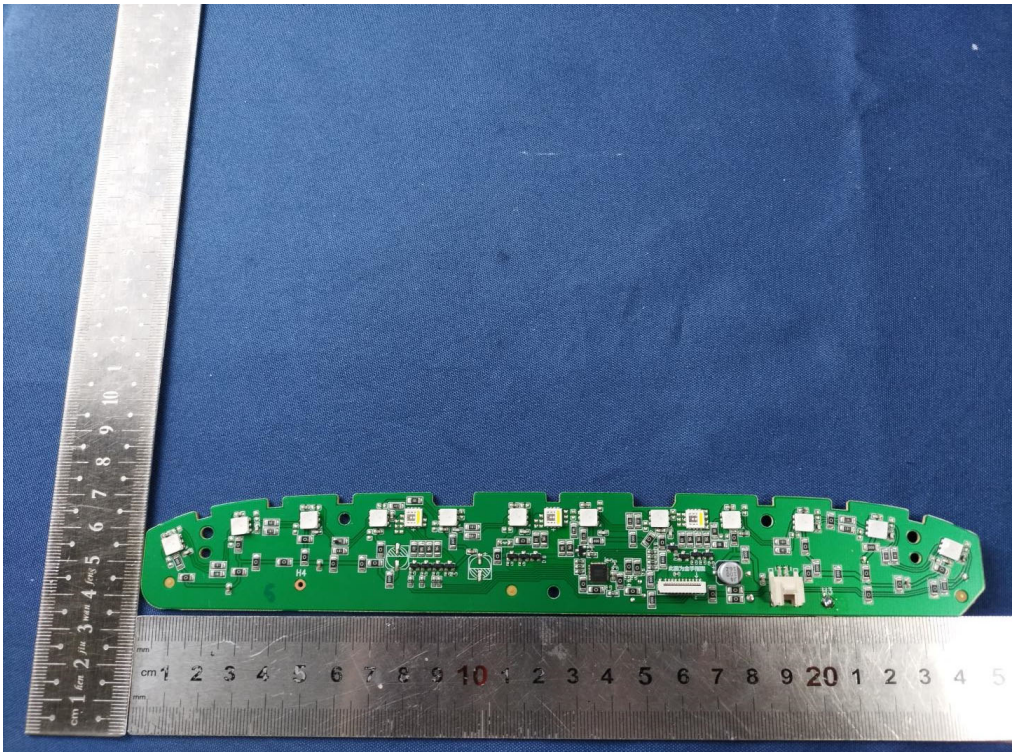

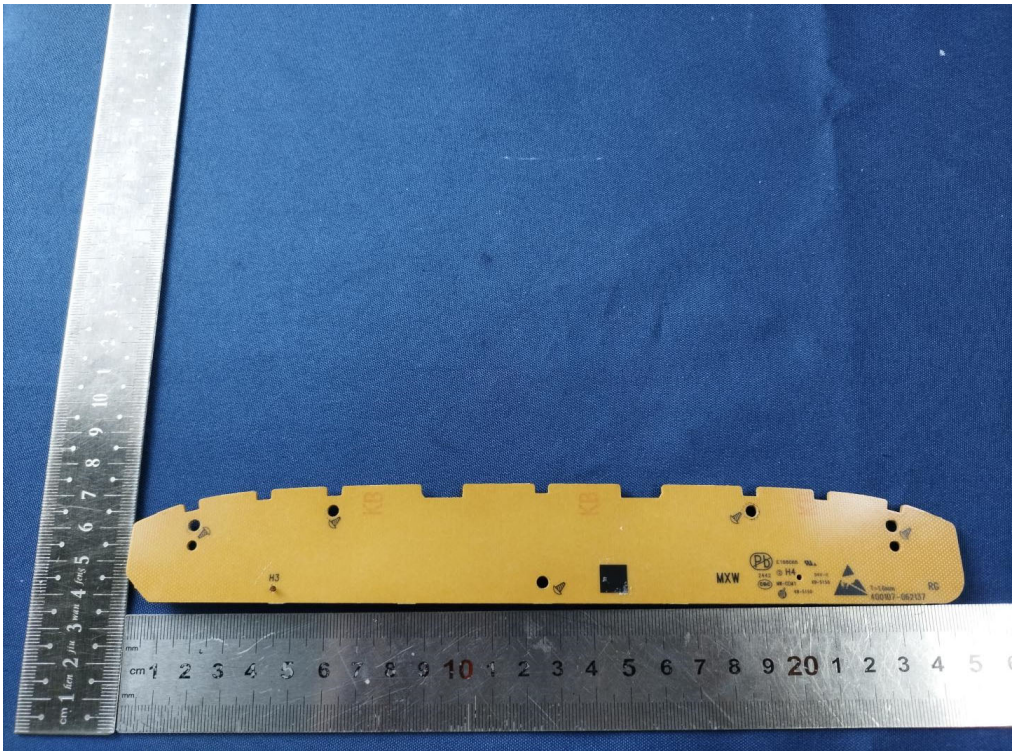

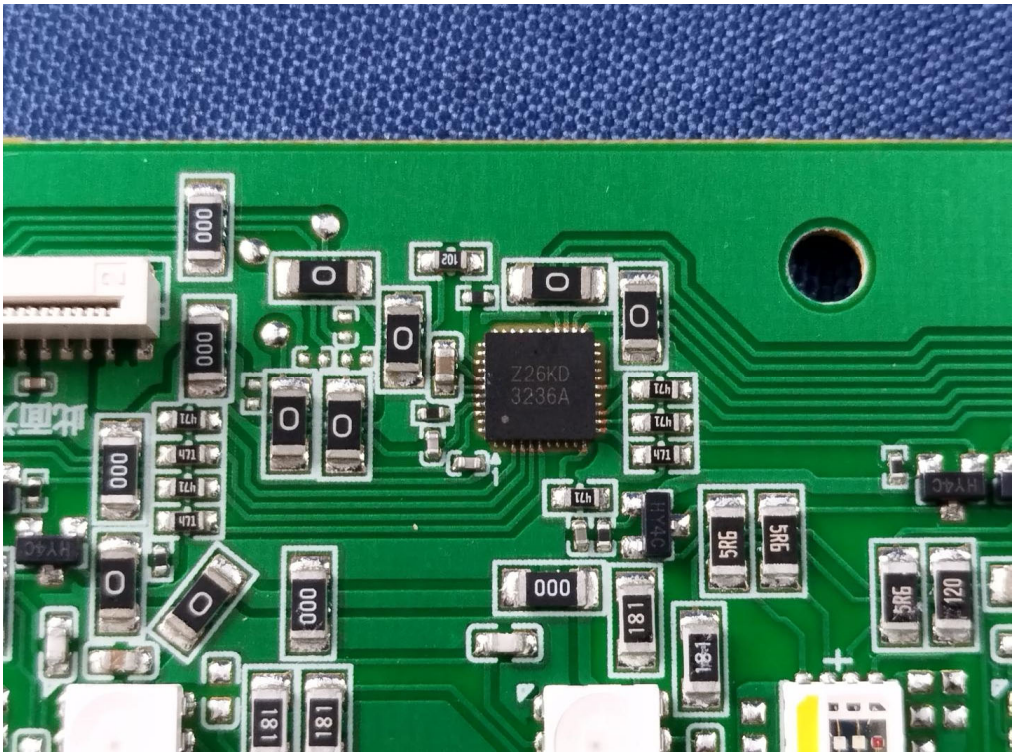
Z26KD
3236A

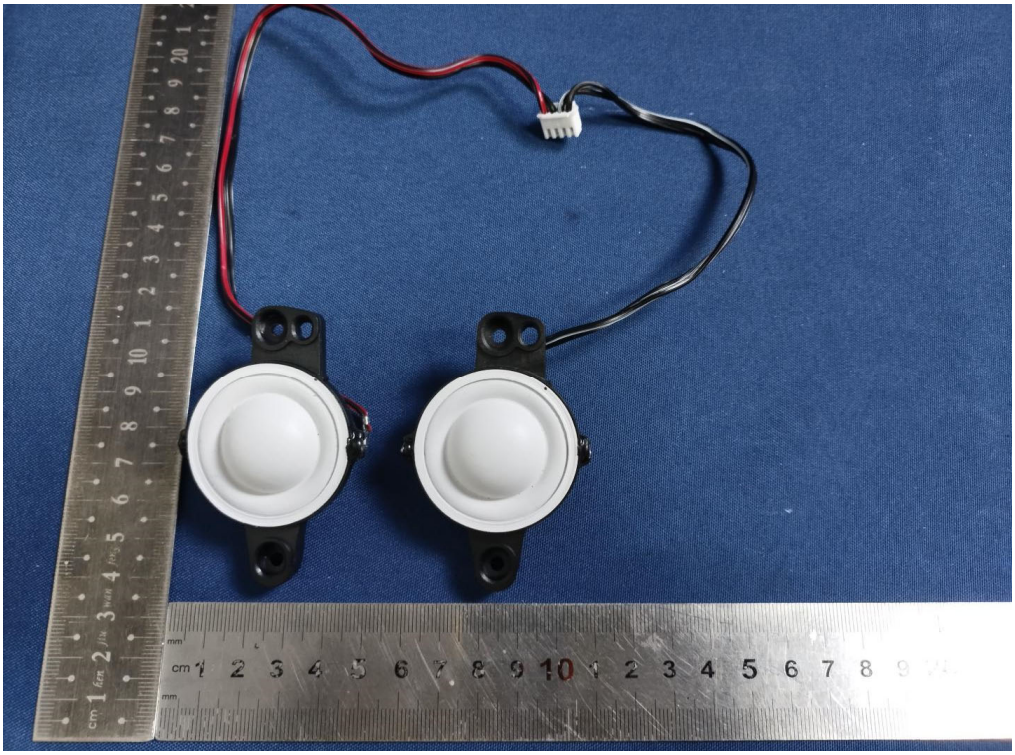

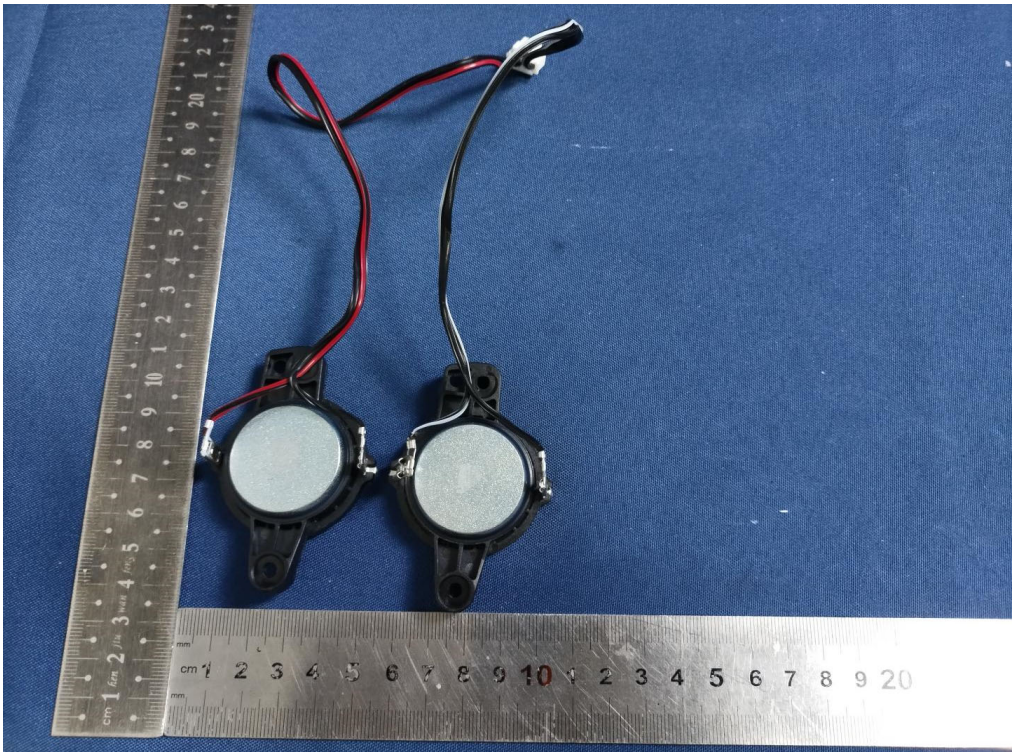

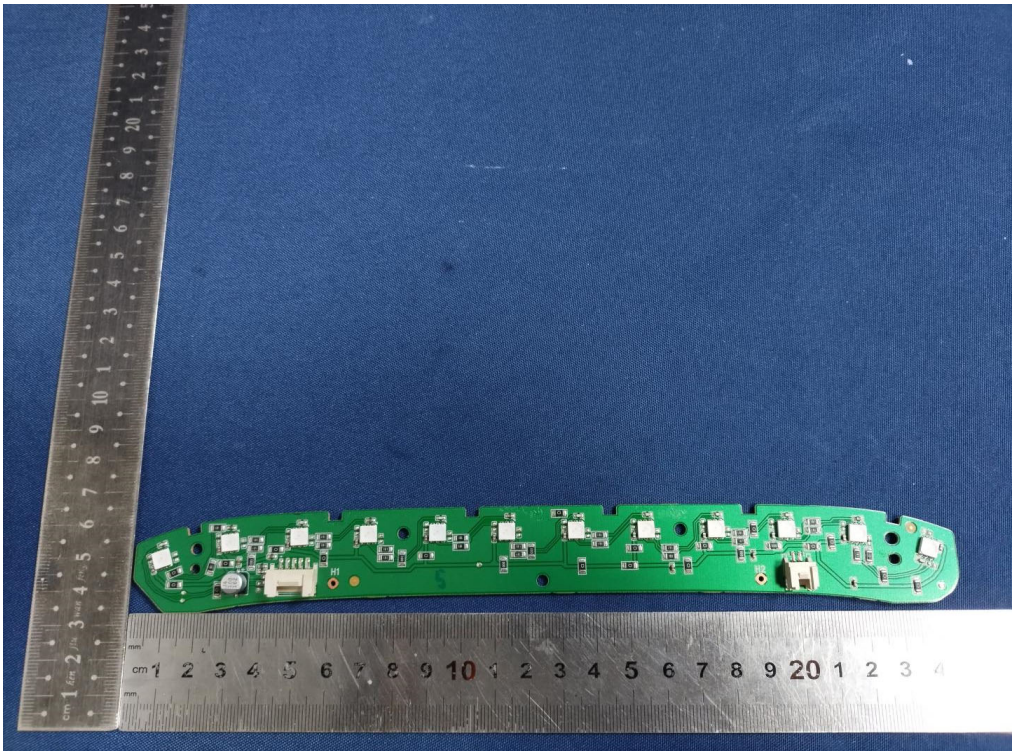

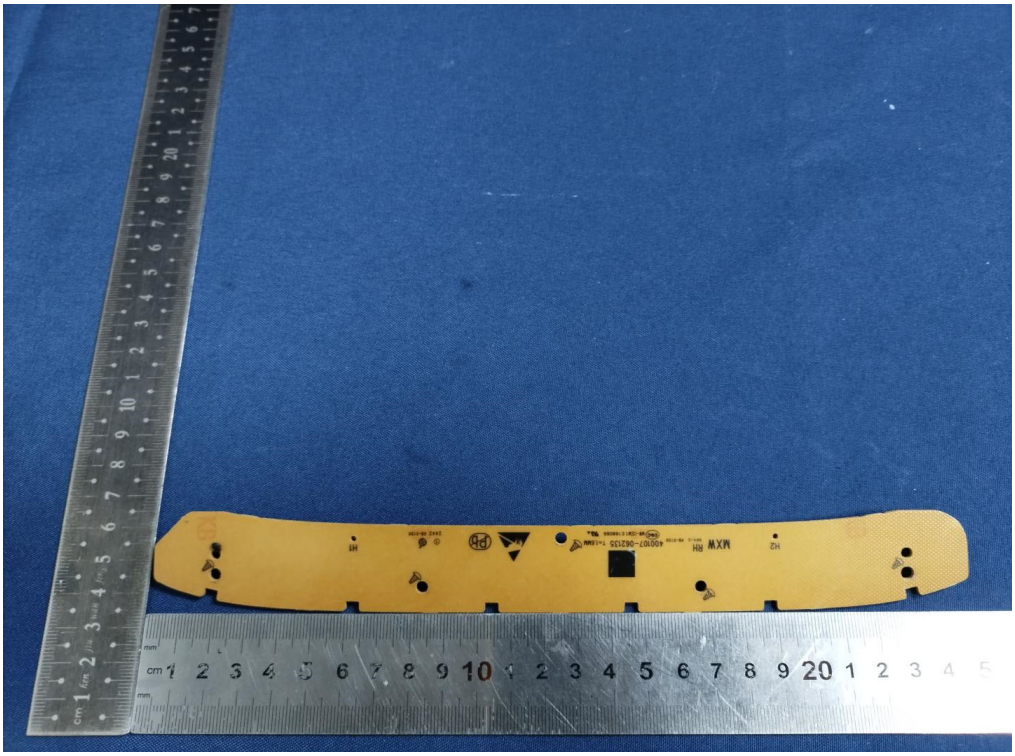

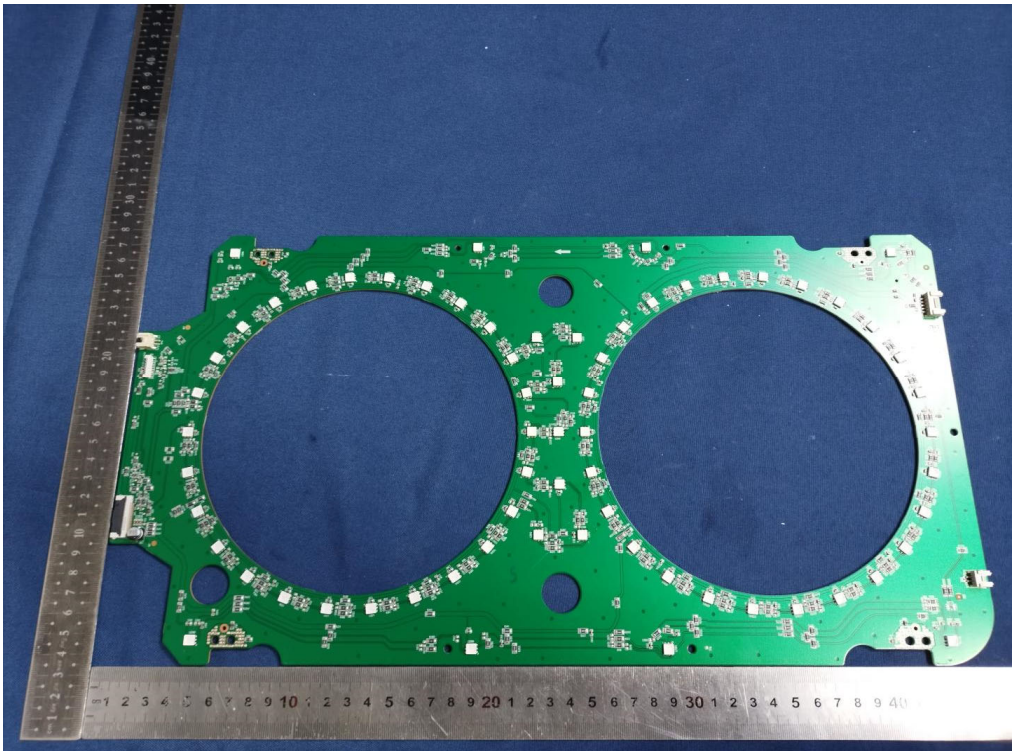

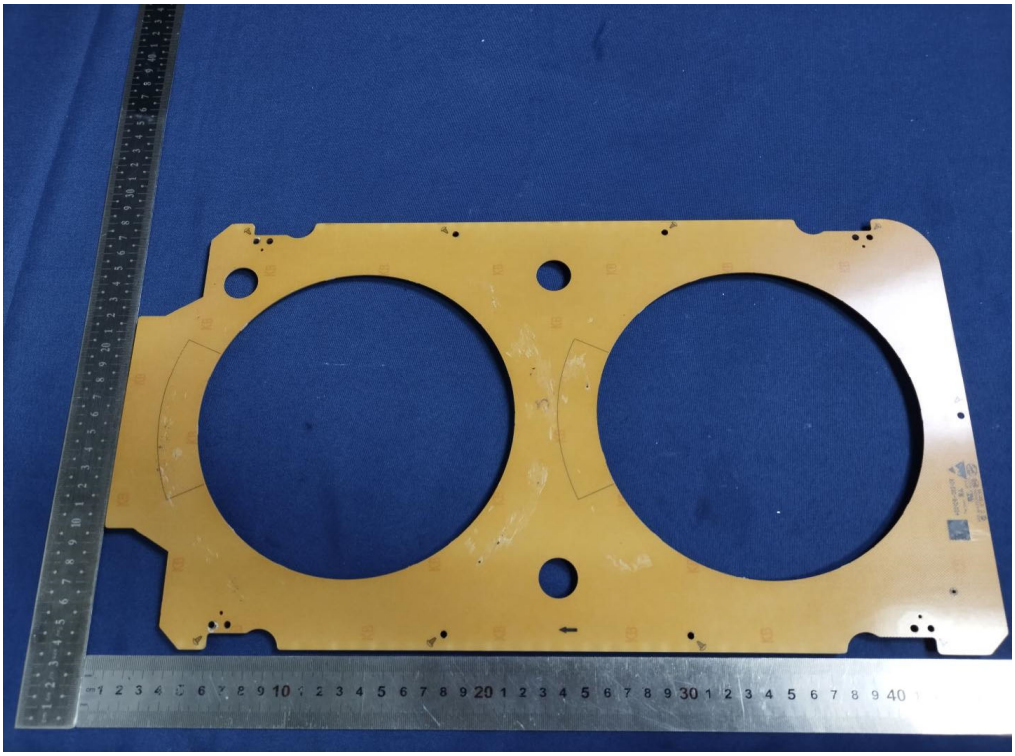

JBL

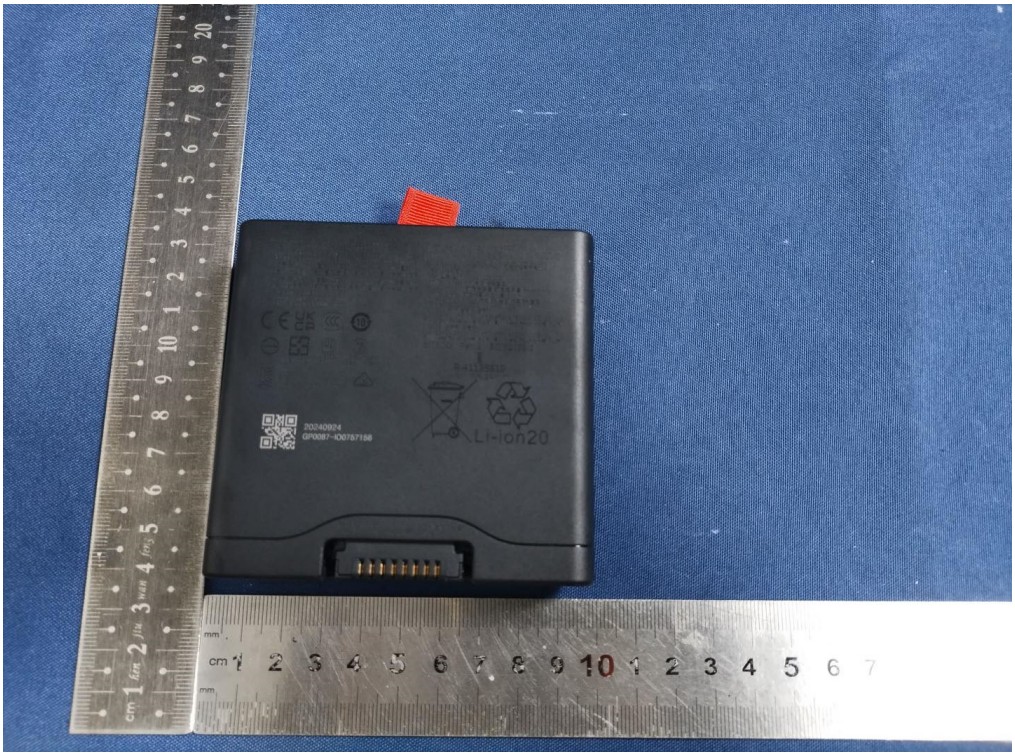
Li-ion20
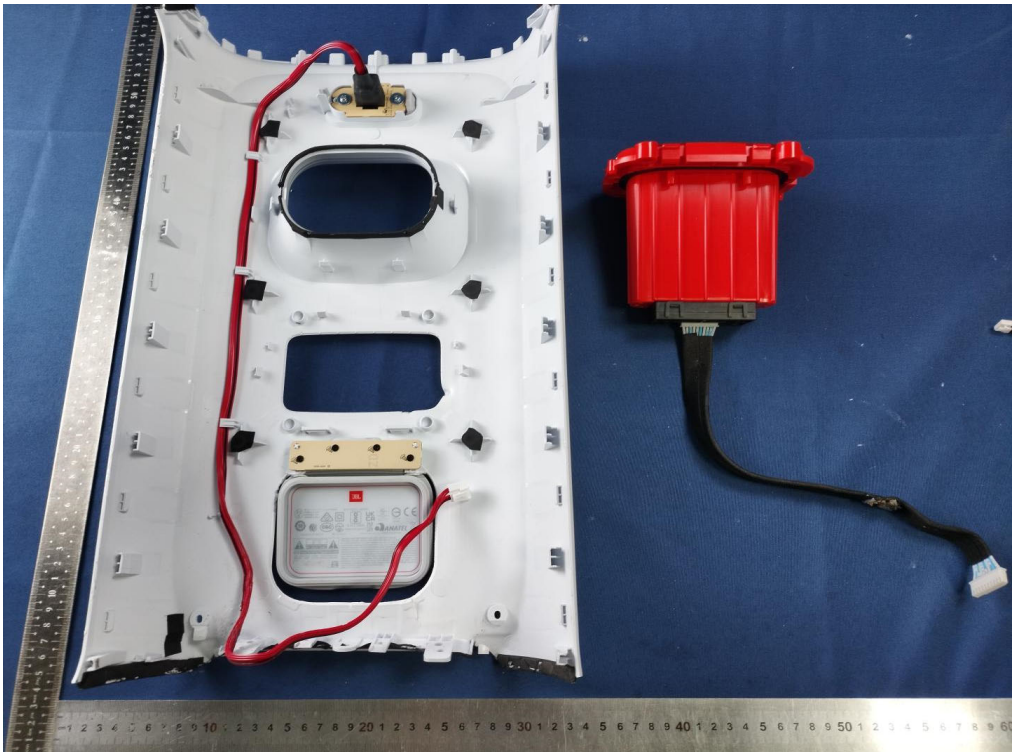
IS 16046 (Part 2)/IEC 62133-2
R-41135810
www.bis.gov.in
Li-ion20
20240924
GP0087-IO0757156