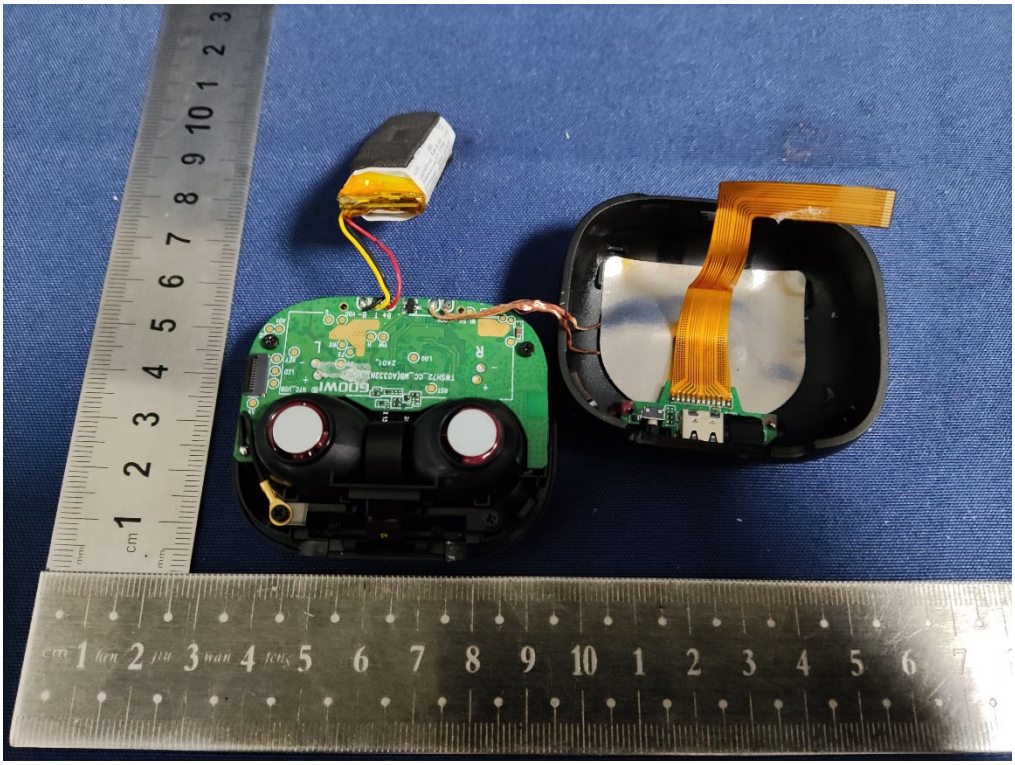
GOOWI
TWSH72_CC_MB(A0332M)
R
L

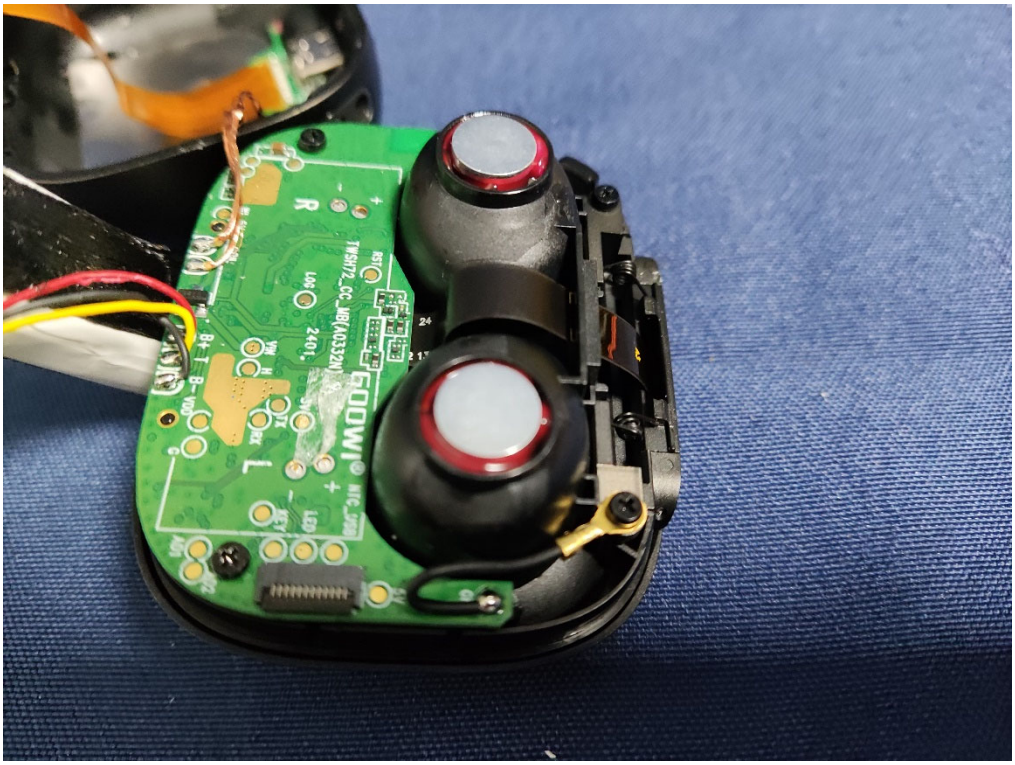
GOOWI
TWSH72_CC_MB(A0332M)
R
L

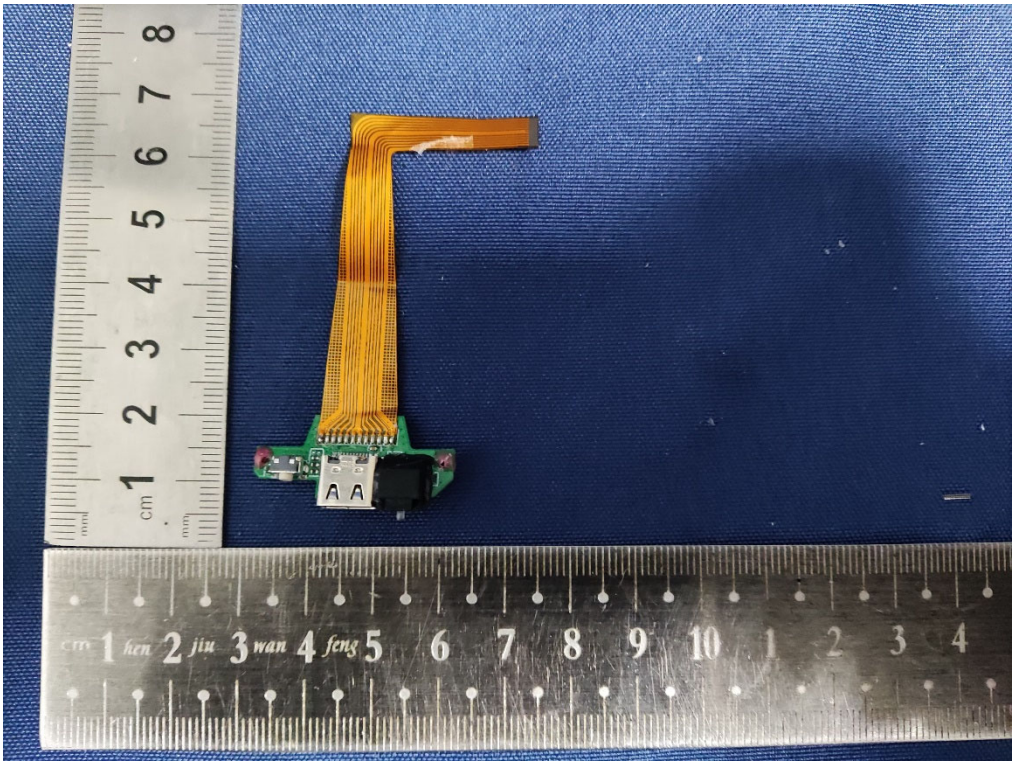

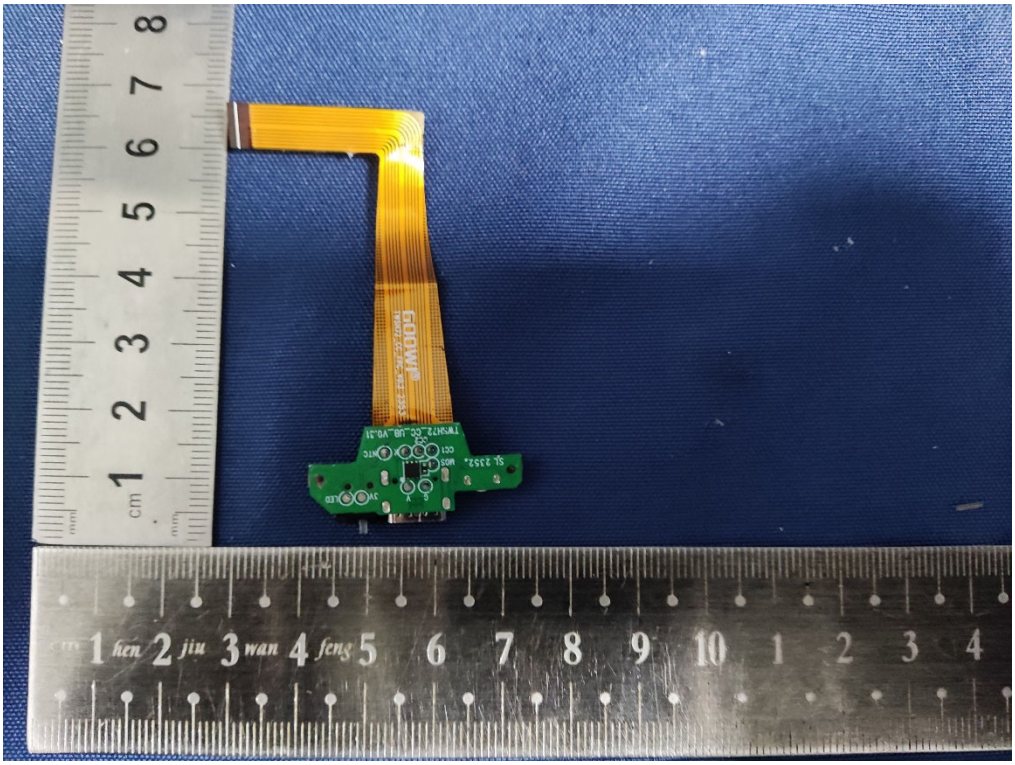

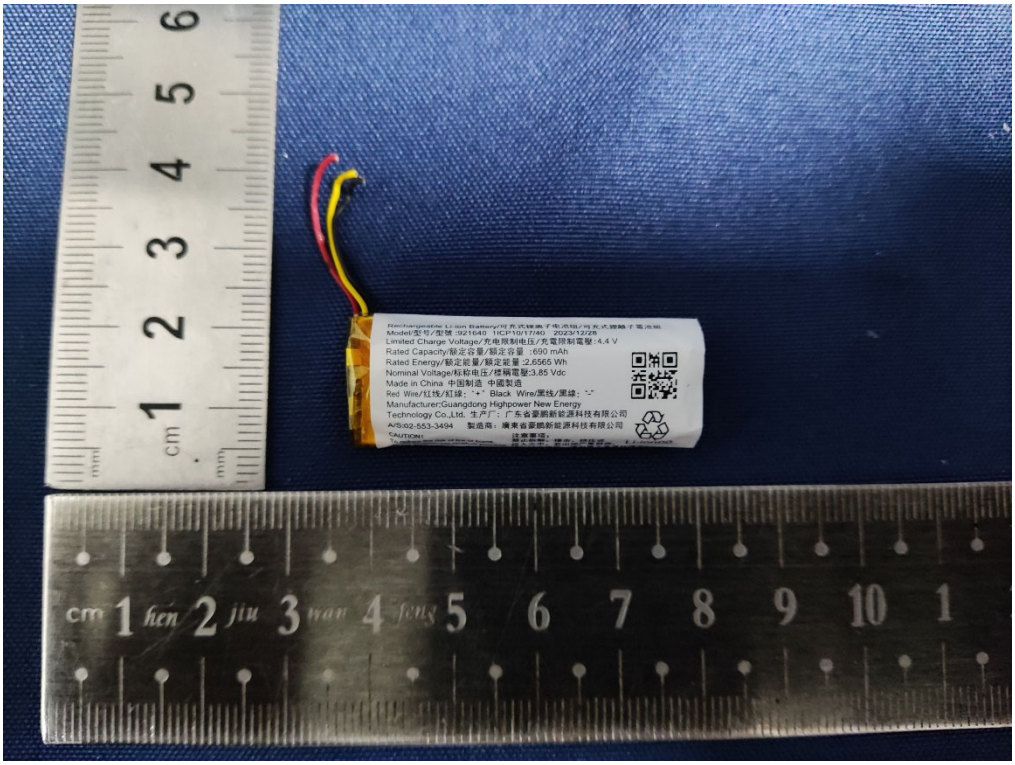
Rechargeable Li-ion Battery/可充式锂离子电池组/可充式鋰離子電池組
Model/型号/型號:921640 1ICP10/17/40 2023/12/28
Limited Charge Voltage/充电限制电压/充電限制電壓:4.4 V
Rated Capacity/额定容量/額定容量 :690 mAh
Rated Energy/額定能量/額定能量:2.6565 Wh
Nominal Voltage/标称电压/標稱電壓:3.85 Vdc
Made in China 中国制造 中國製造
Red Wire/红线/紅線: "+" Black Wire/黑线/黑線: "-"
Manufacturer:Guangdong Highpower New Energy
Technology Co.,Ltd. 生产厂：广东省豪鹏新能源科技有限公司
AR:02-553-3494 制造商：廣東省豪鵬新能源科技有限公司
CAUTION:
注意事项:
cm 1 hen 2 jiu 3 wan 4 feng 5 6 7 8 9 10

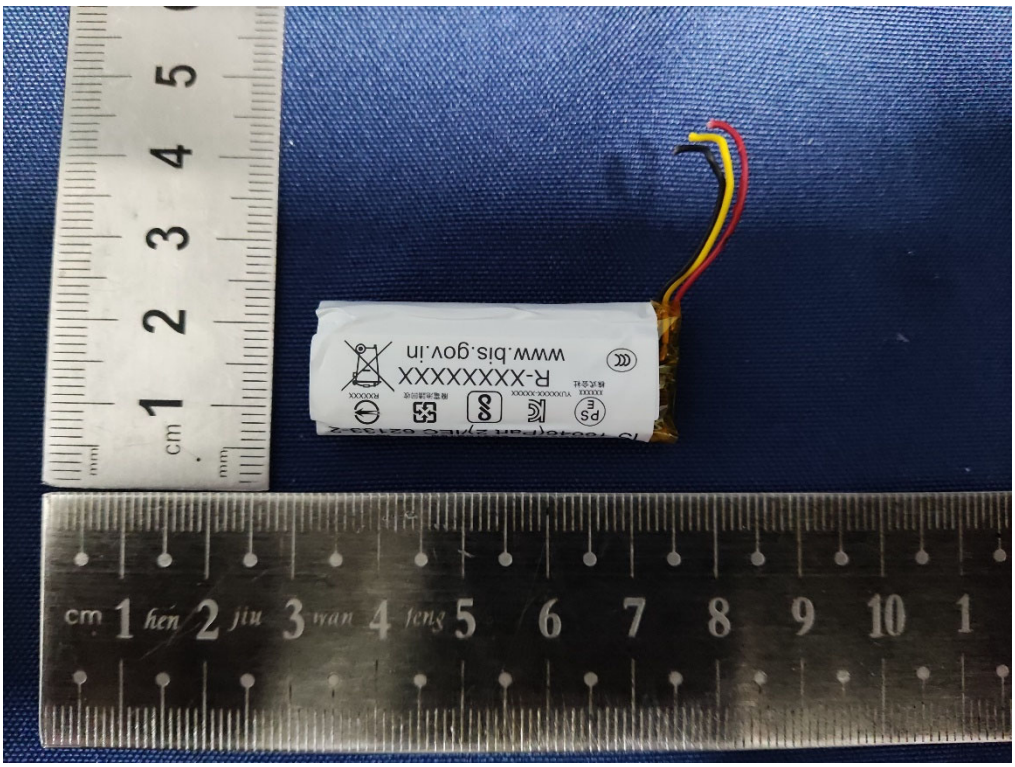
R-XXXXXXXX
www.bis.gov.in
cm 1 hen 2 jiu 3 wan 4 feng 5 6 7 8 9 10

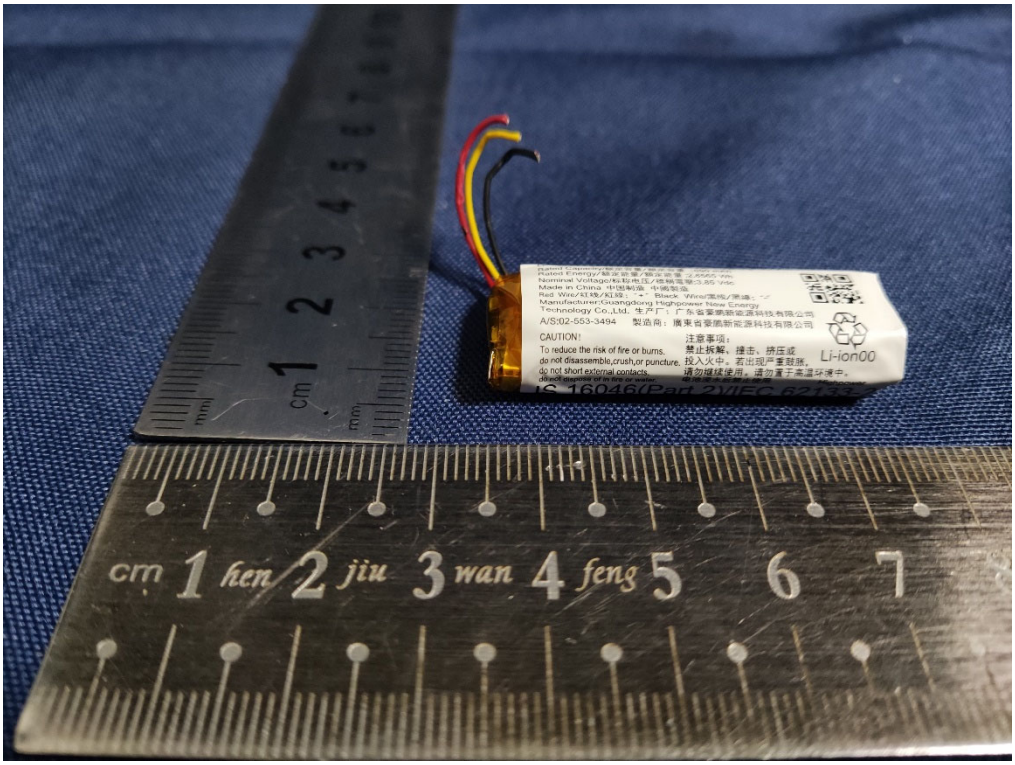
Made in China
Manufacturer:Guangdong Highpower New Energy
Technology Co.,Ltd.
A/S:02-553-3494
CAUTION!
Li-ion00

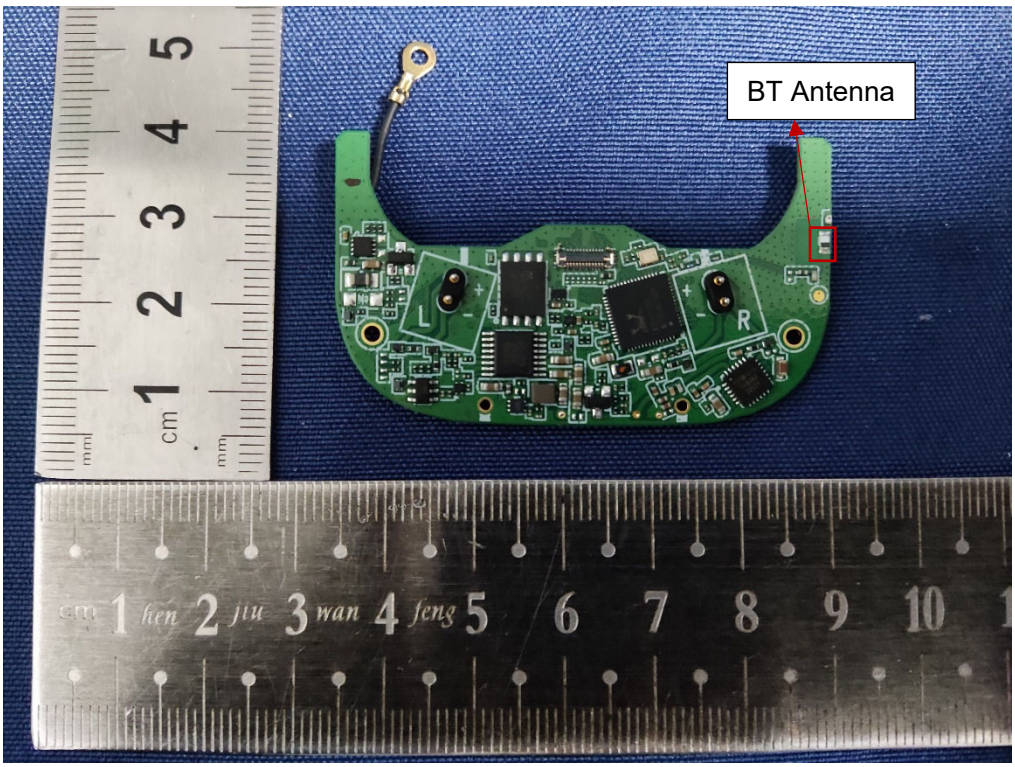
BT Antenna
L
R

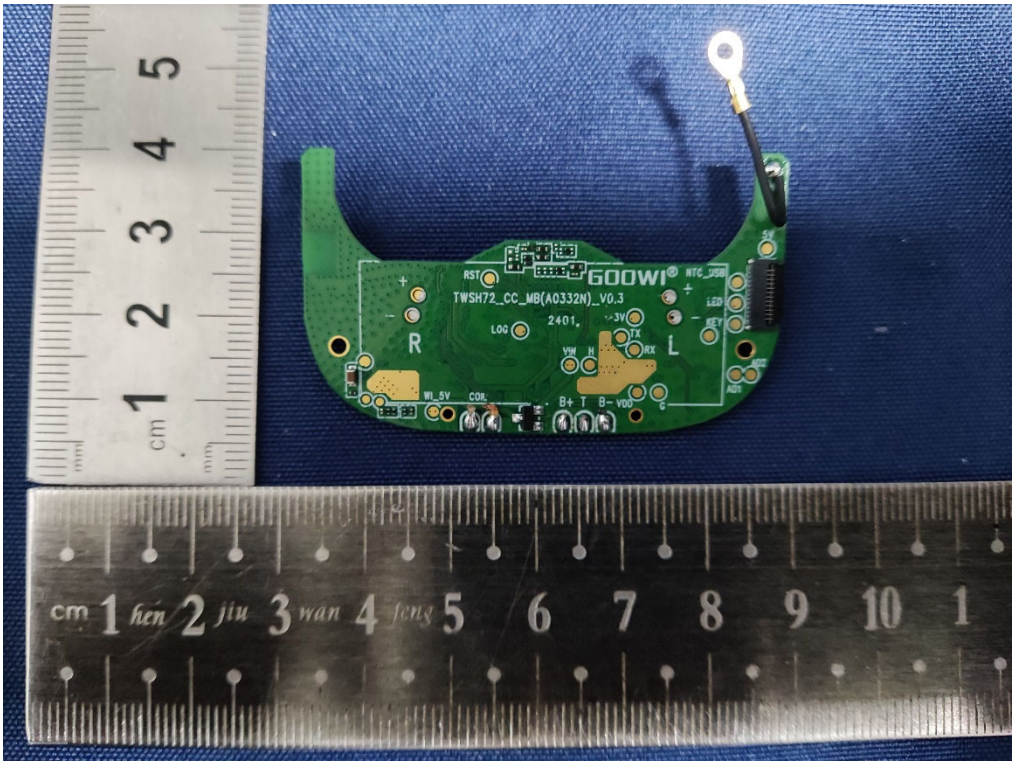
GOOWI
TWSH72_CC_MB(A0332N)_V0.3
2401
RST
LOG
R
L
VIN
H
TX
RX
WI_5V
CON
B+
T
B-
VDD
C
NTC_USB
LED
KEY
AUX
cm 1 hen 2 jiu 3 wan 4 feng 5 6 7 8 9 10

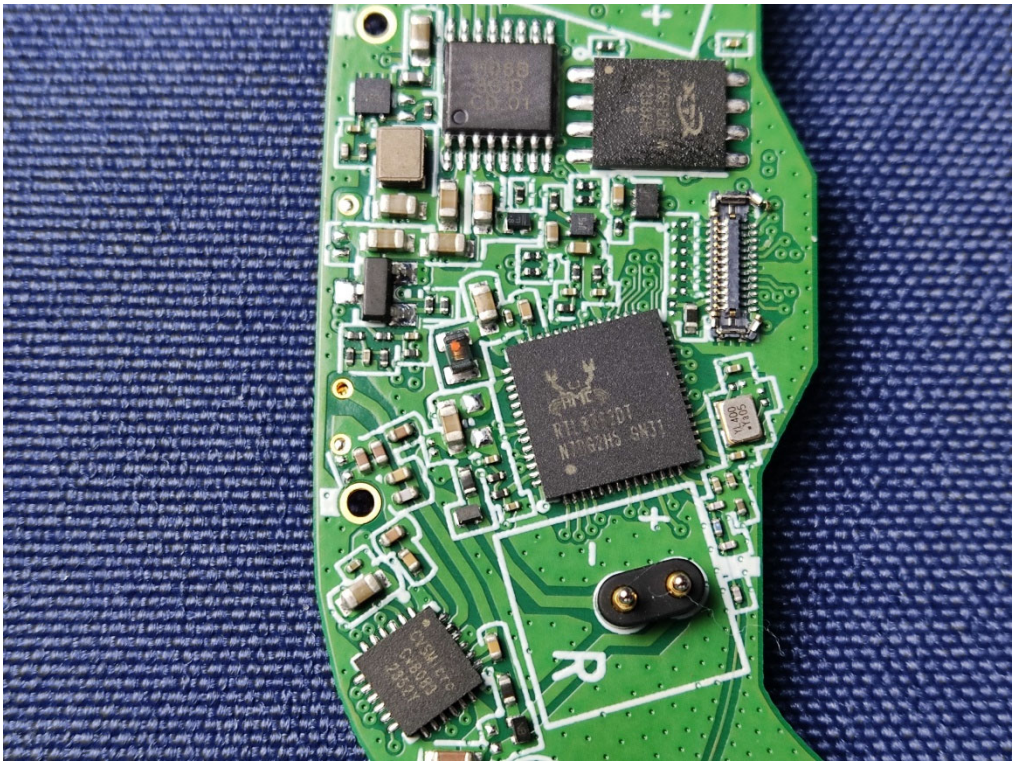
R

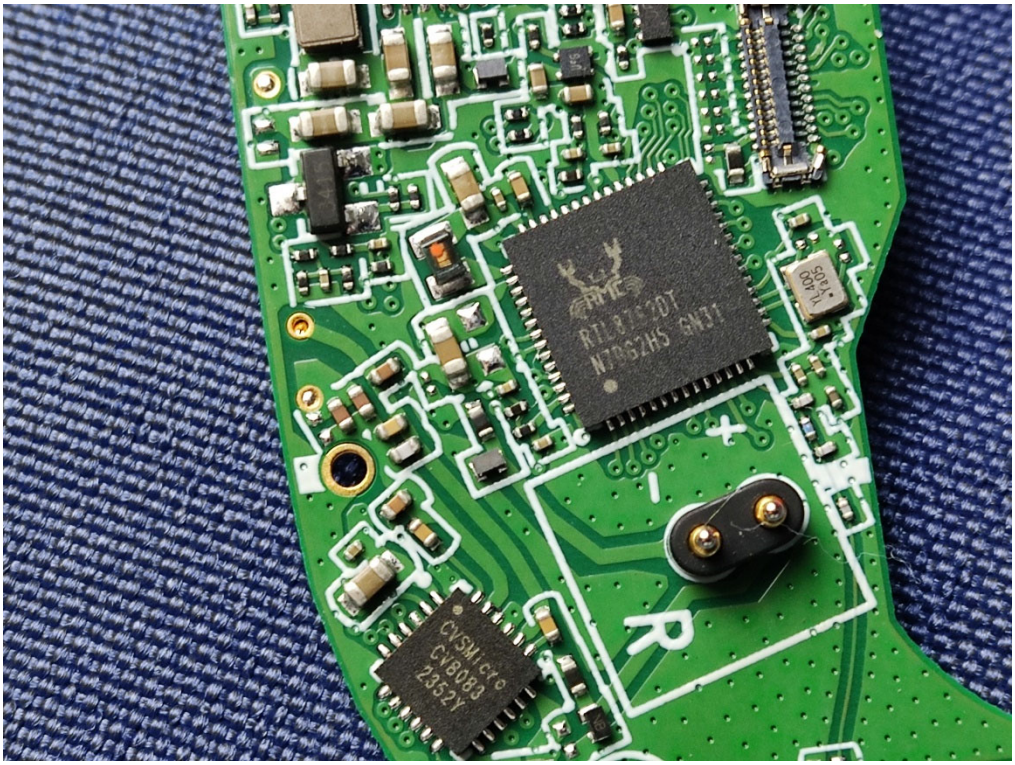
CYSMicro
CV8083
2352Y
RTL8762DT
N7D62HS 6N31
+
-

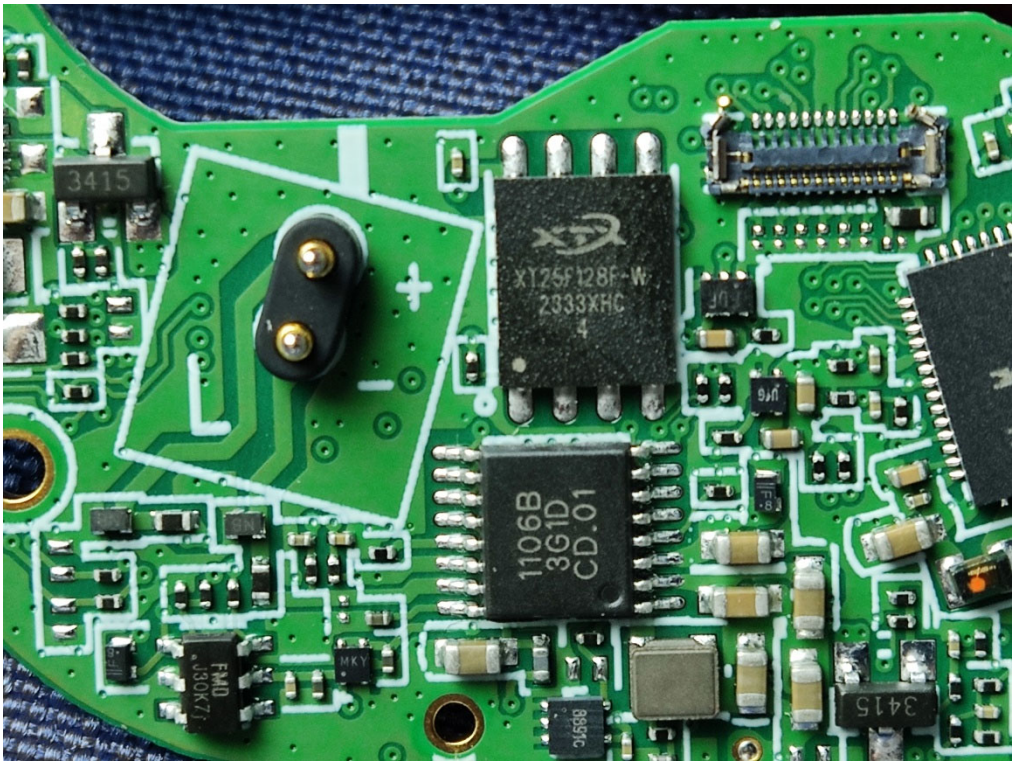
3415
XT25F128F-W
2333XHC
4
1106B
3G1D
CD.01
FMD
J30K7
MKY
8895C
3415
+
-

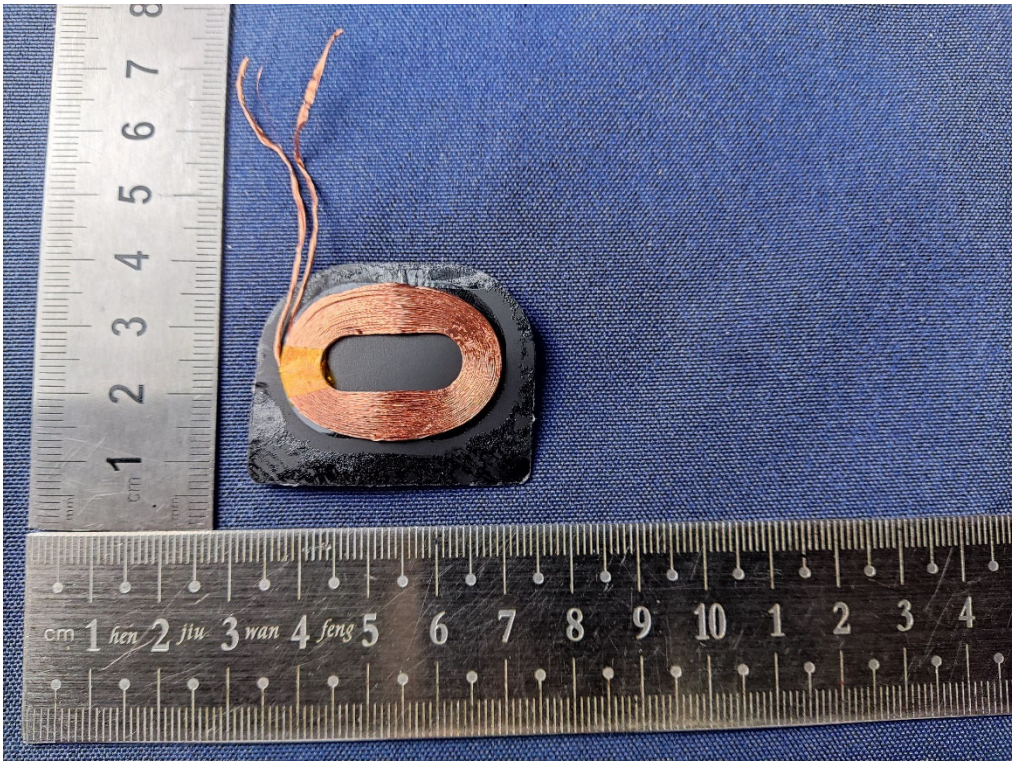

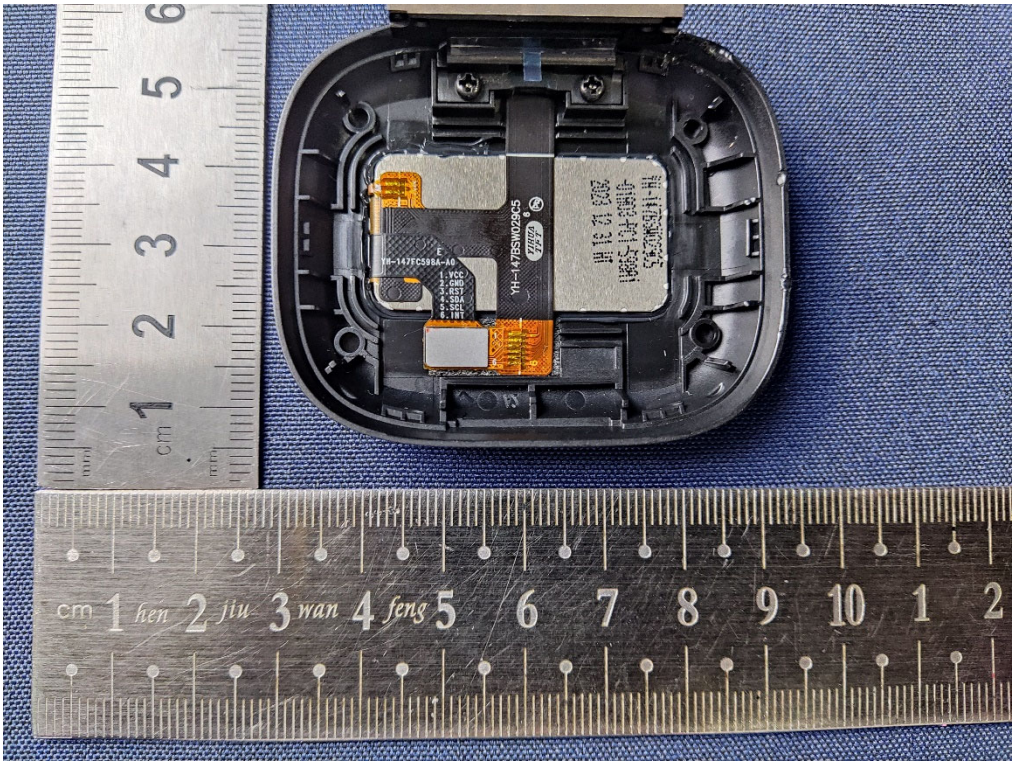
YH-147FC598A-A0
1.VCC
2.GND
3.RST
4.SDA
5.SCL
6.INT
YH-147BSM0R2
C502