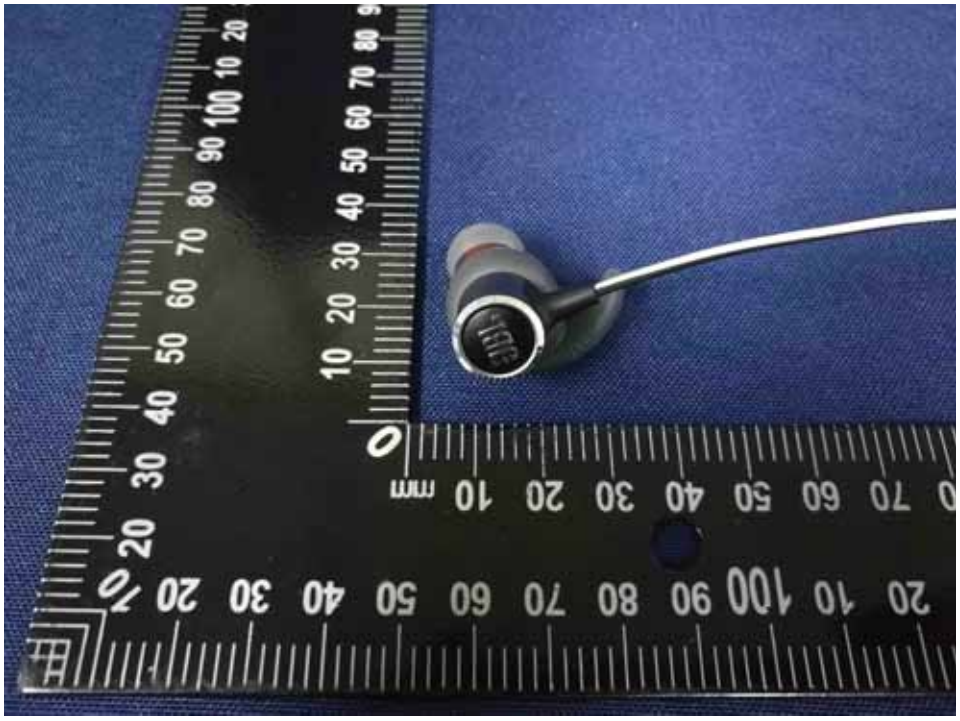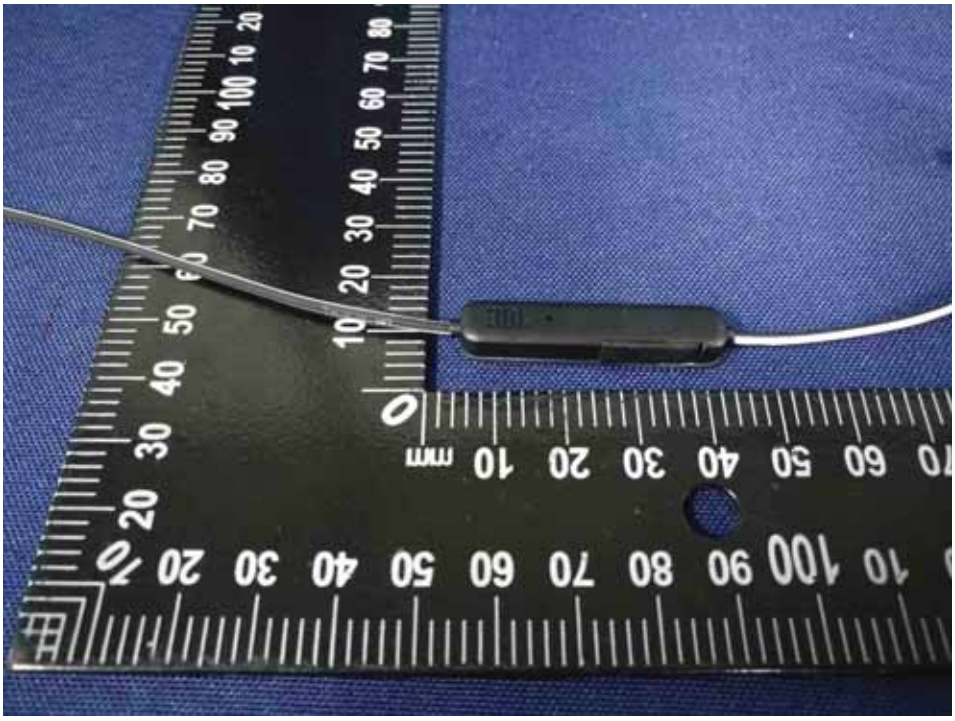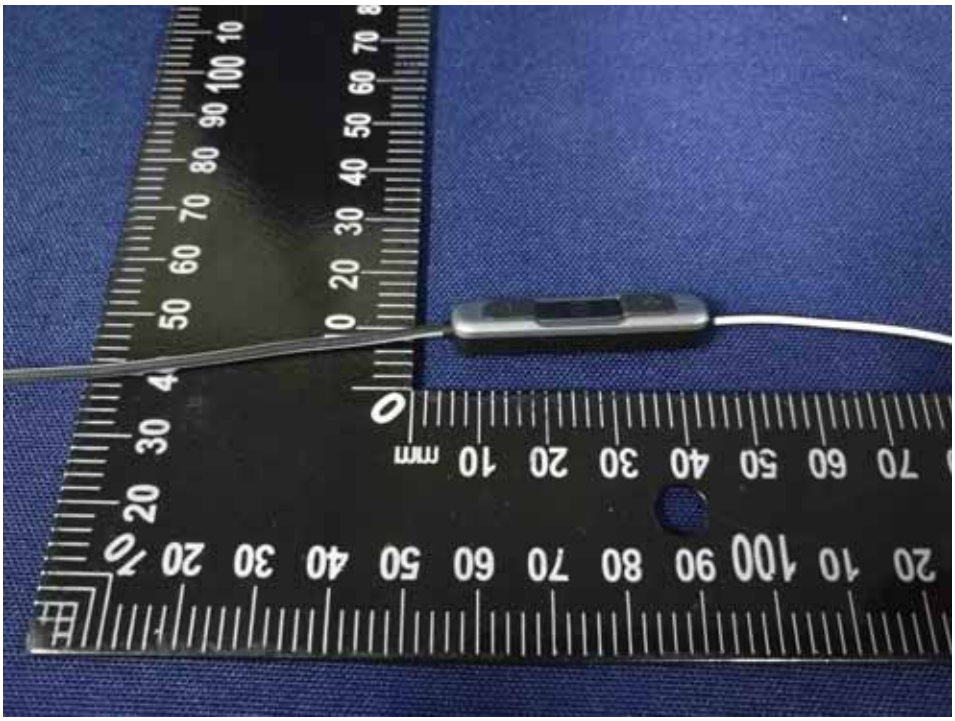1. Photos of the EUT