JBL GO2 MAIN PCB
P/N:43000635
DATA:2018/0207
PV

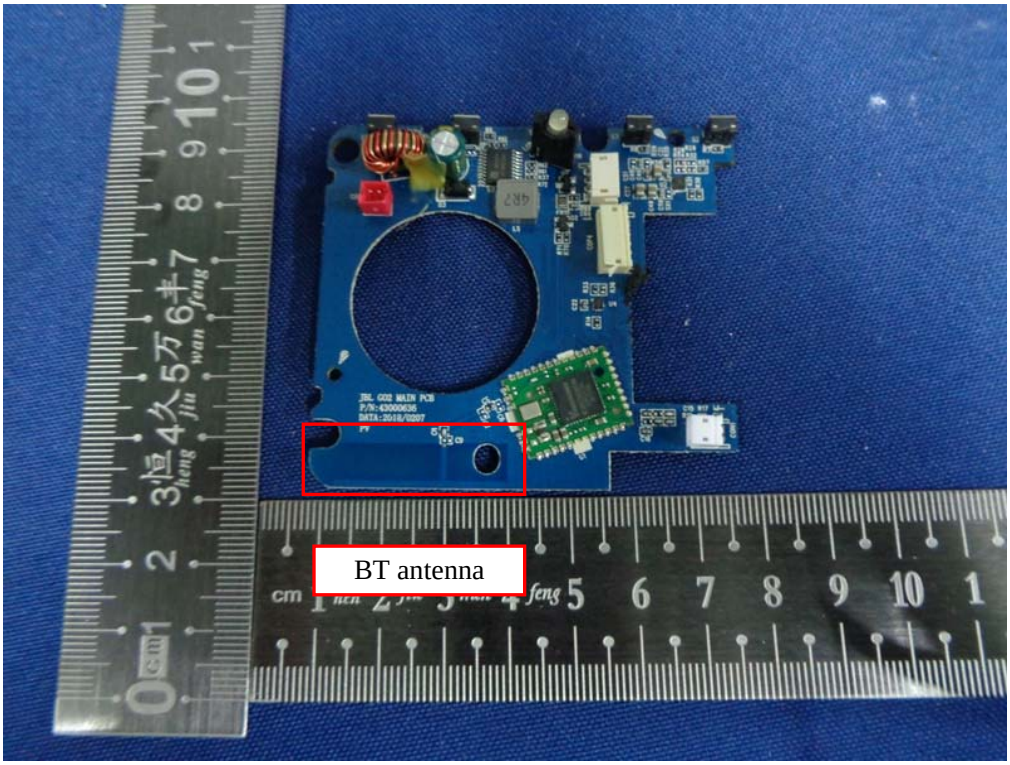
BT antenna

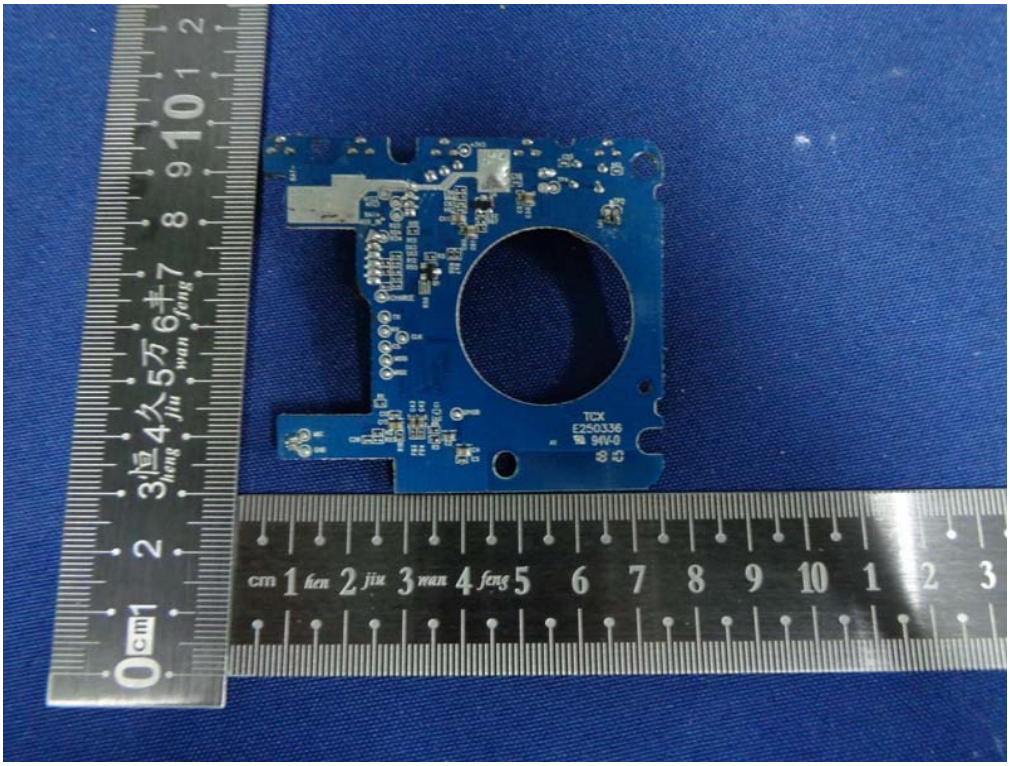

EVE
CAUTION
IS 16046/IEC 62133
R-41065790
EVE1810048609HM
cm 1 hen 2 jiu 3 wan 4 feng 5 6 7 8 9 10

cm 1 hen 2 jiu 3 wan 4 feng 5 6 7 8 9 10

EVE
전지(Rechargeable Lithium-ion Polymer Battery)
Model NO.:L0707-LF 1ICP4/40/55
Rating: 730mAh 3.7V 2.7Wh Max.Voltage:4.2V
Service Phone: 02-553-3494 Made in China
Made by EVE Energy Co.,Ltd.
可充式锂离子聚合物电池
型号：L0707-LF
充电限制电压：4.2V
额定容量：730mAh 3.7V 2.7Wh
中国制造
IS 16046/IEC 62133
R-41065790
CAUTION
Potential for fire or burning.
Do not disassemble,puncture,
crush,heat or burn.
Use only with specified charger.
警告
为防止起火或爆炸，请勿拆解，
穿刺，压碎，加热或燃烧本电池。
Red (+) Black (-)
Li-ion00
XU100710-17016A
EVE1810048609HM

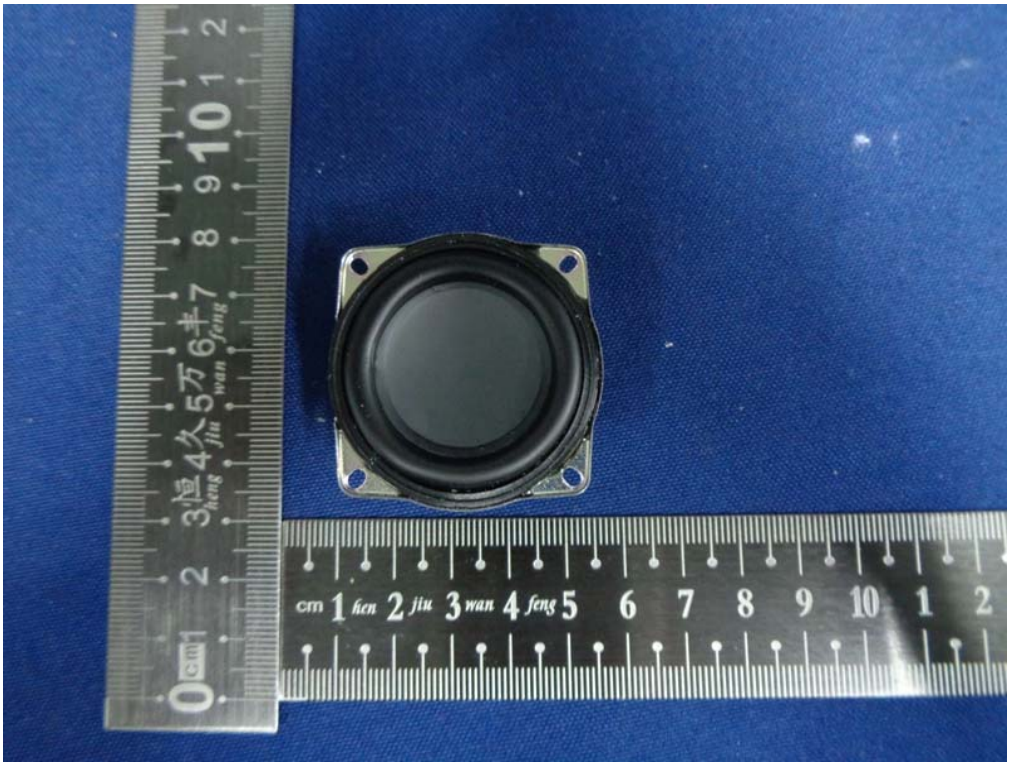

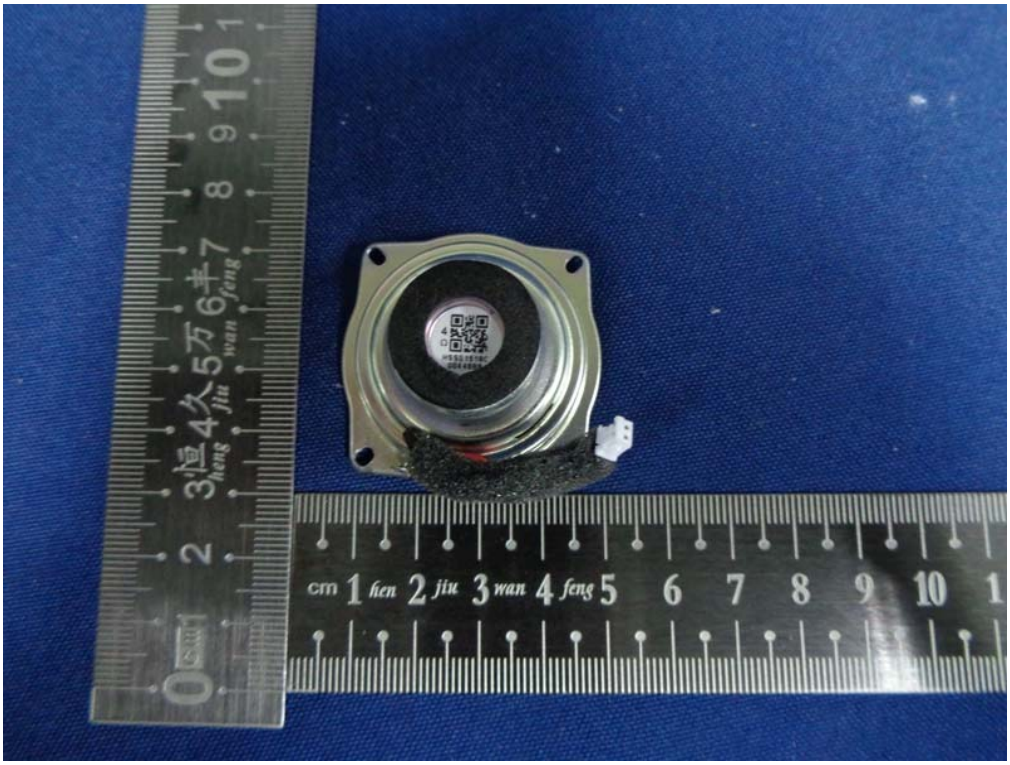

MICROWX
WS9623ADMGHM
25PC7C8G
M111736
C22
R14

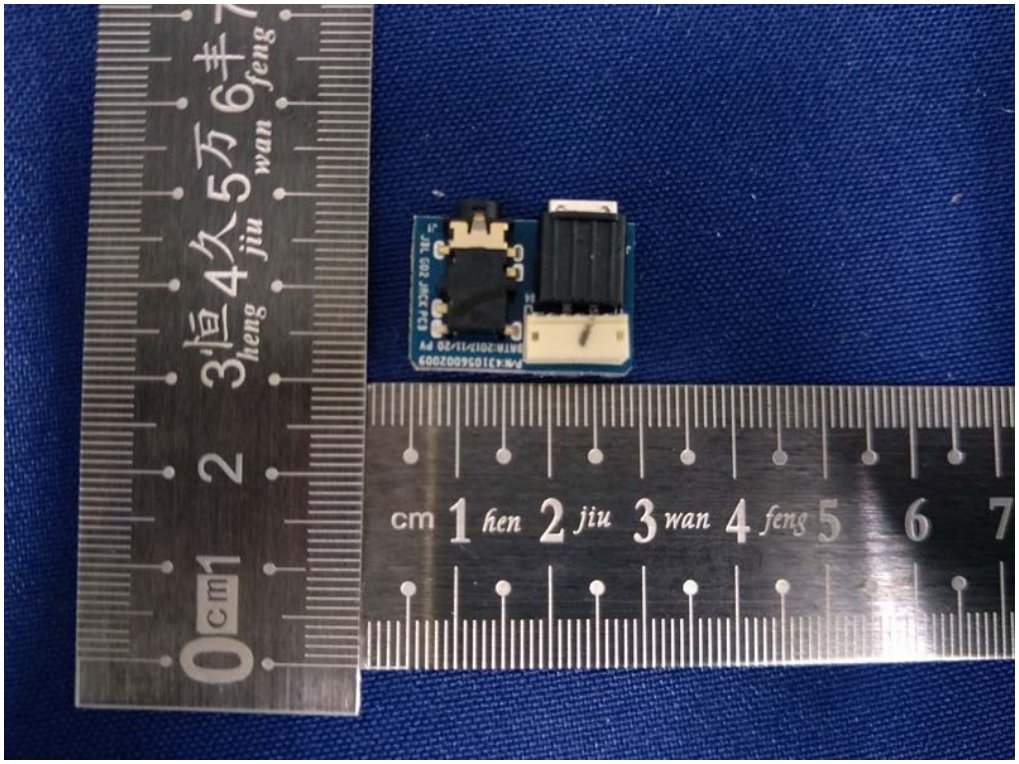

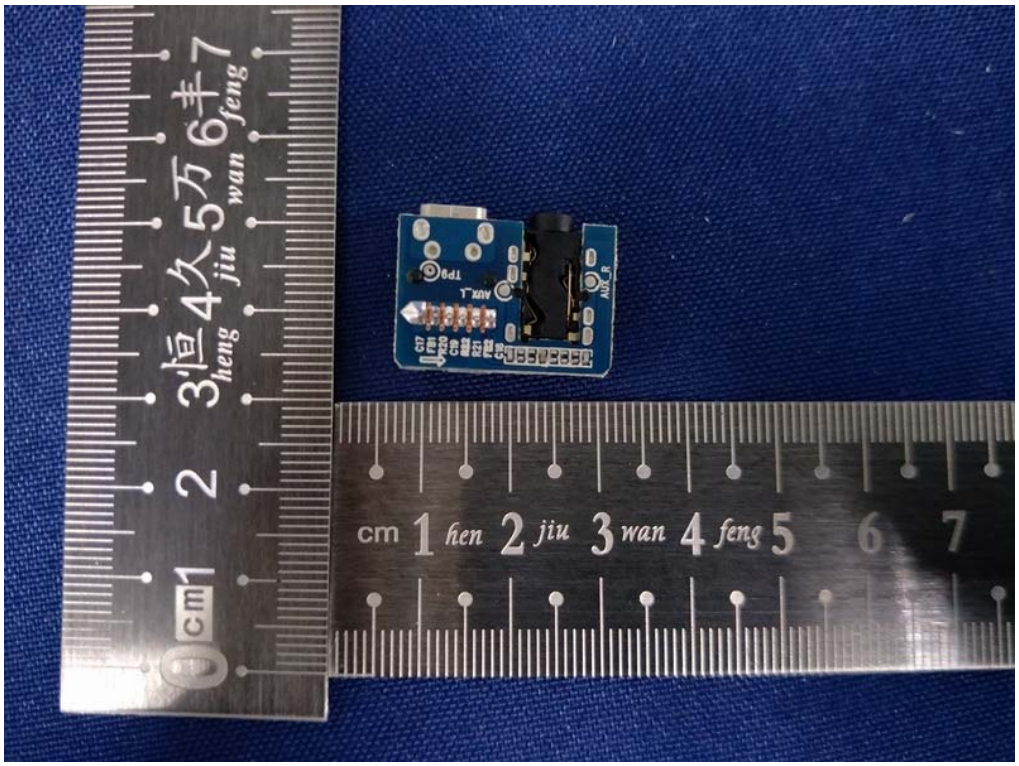

END OF REPORT