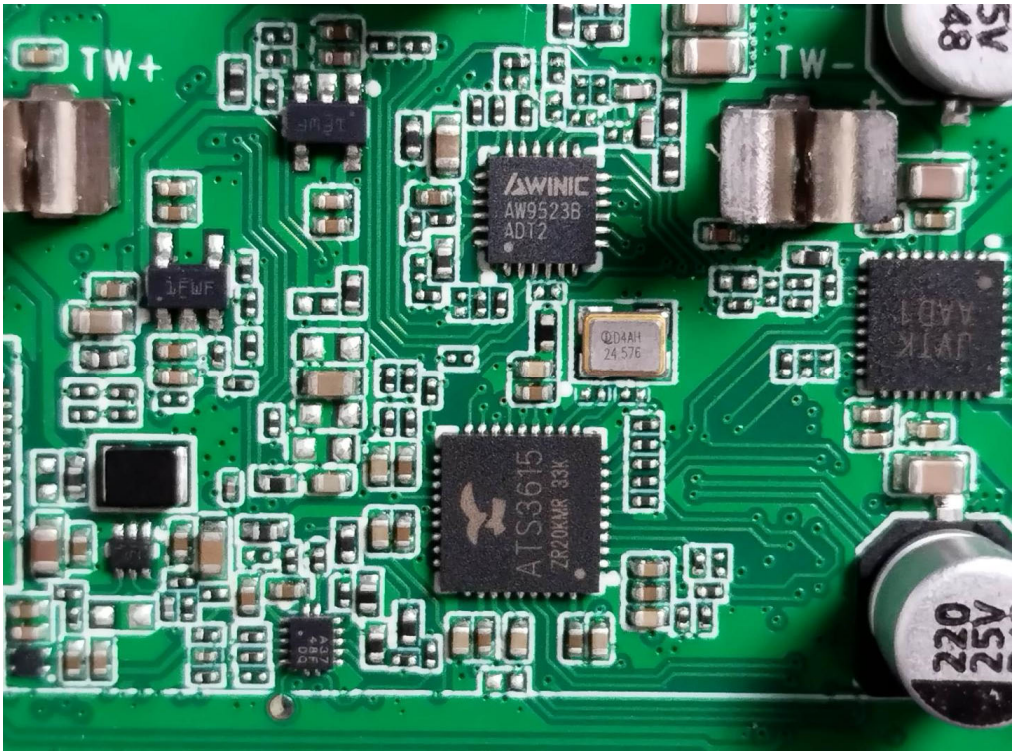
TW+
TW-
AWINC
AW9523B
ADT2
ATS3615
ZR20KMR 33K
24.576
220
25V

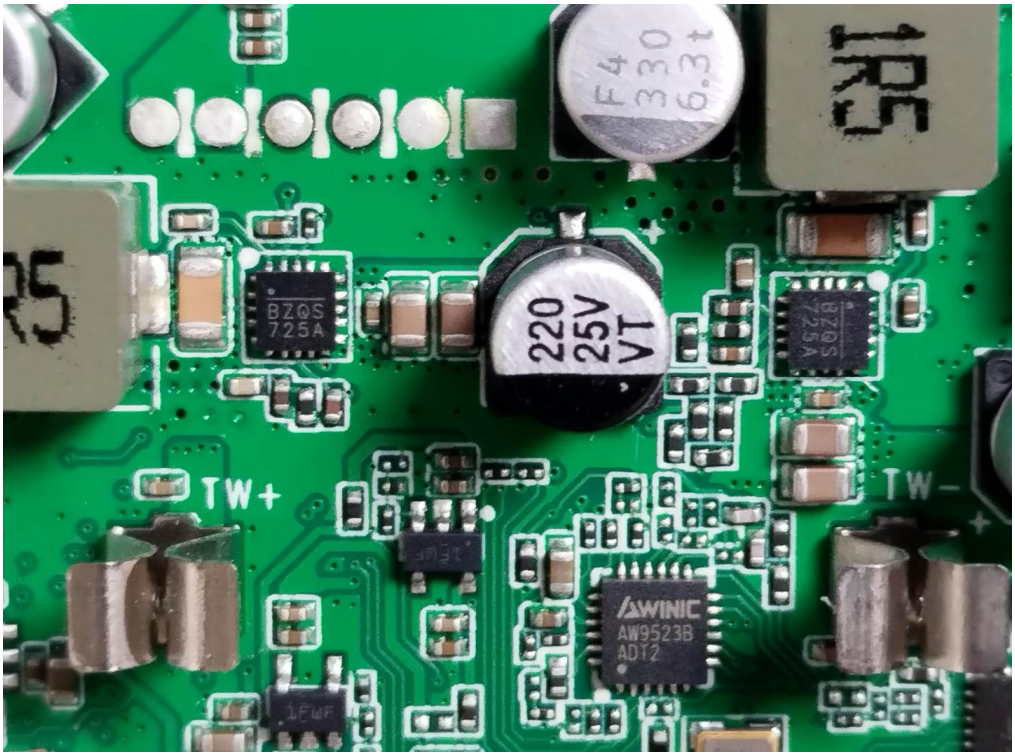
F4
330
6.3t
1R5
BZQS
725A
220
25V
VT
TW+
TW-
AWINC
AW9523B
ADT2

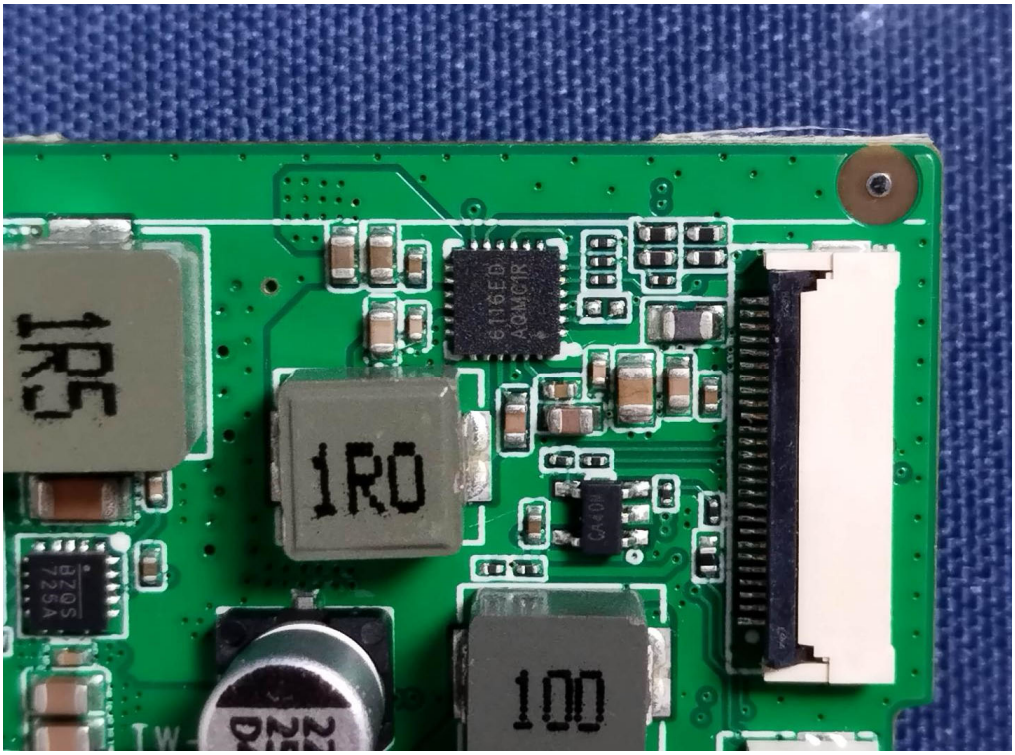
1R5
1R0
100
6116ED
AQMC1R
BZ0S
725A

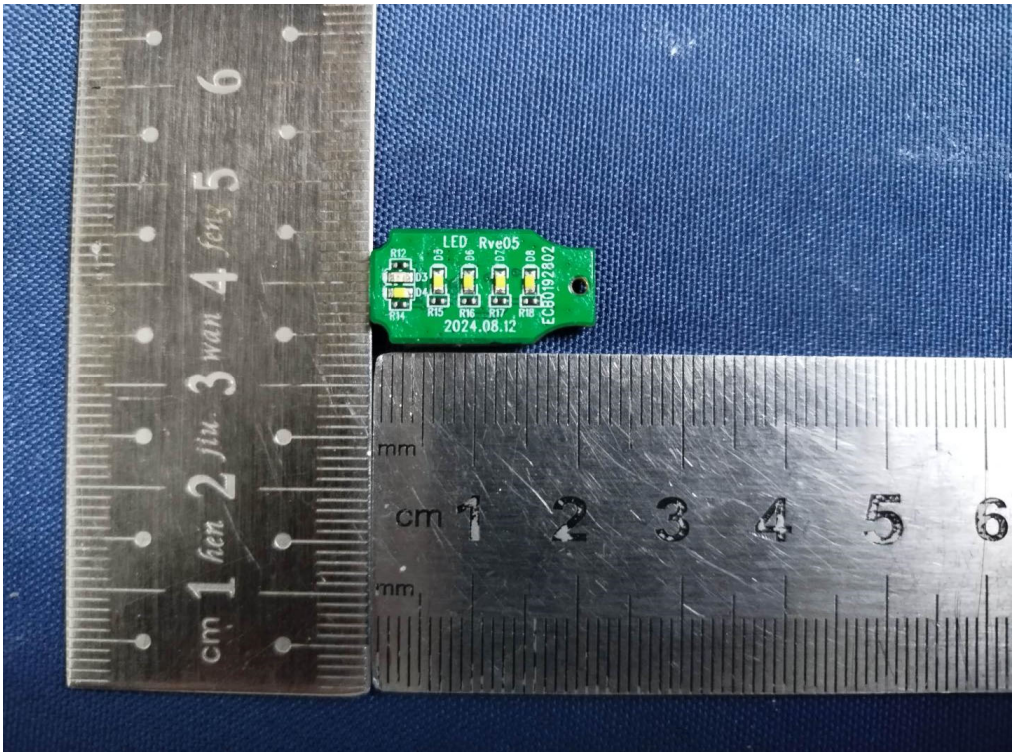
LED Rve05
2024.08.12
EC80192802
cm 1 2 3 4 5 6
mm

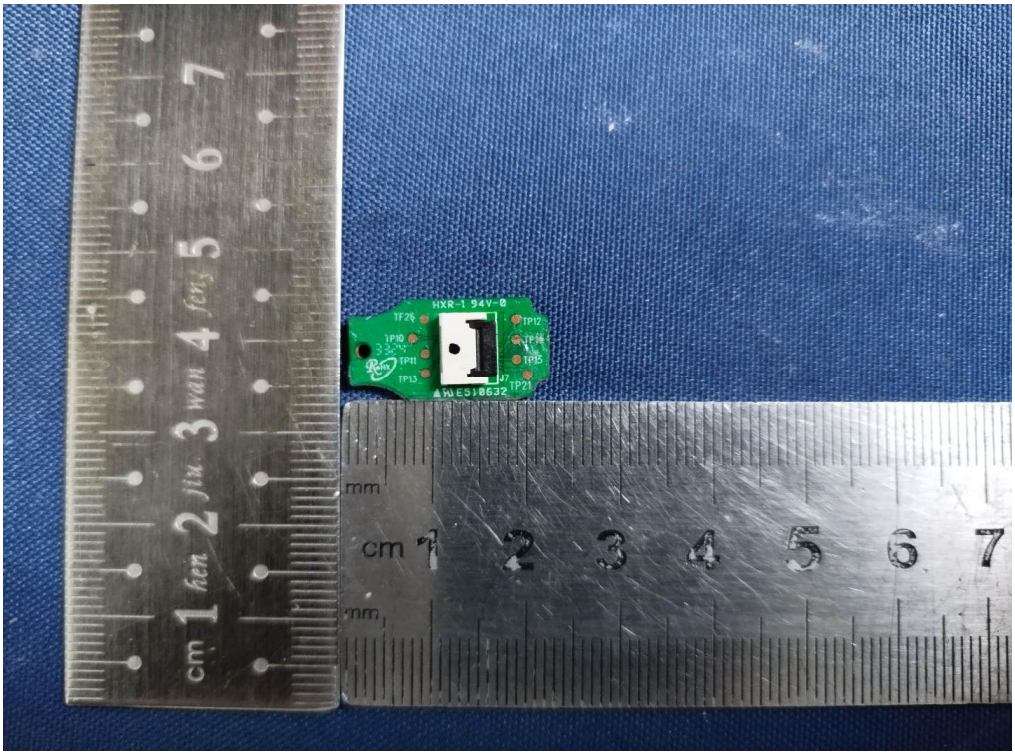
HXR-1 94V-0
TP20
TP10
TP11
TP13
TP12
TP14
TP15
TP21
AWE518632
cm 1 2 3 4 5 6 7
mm

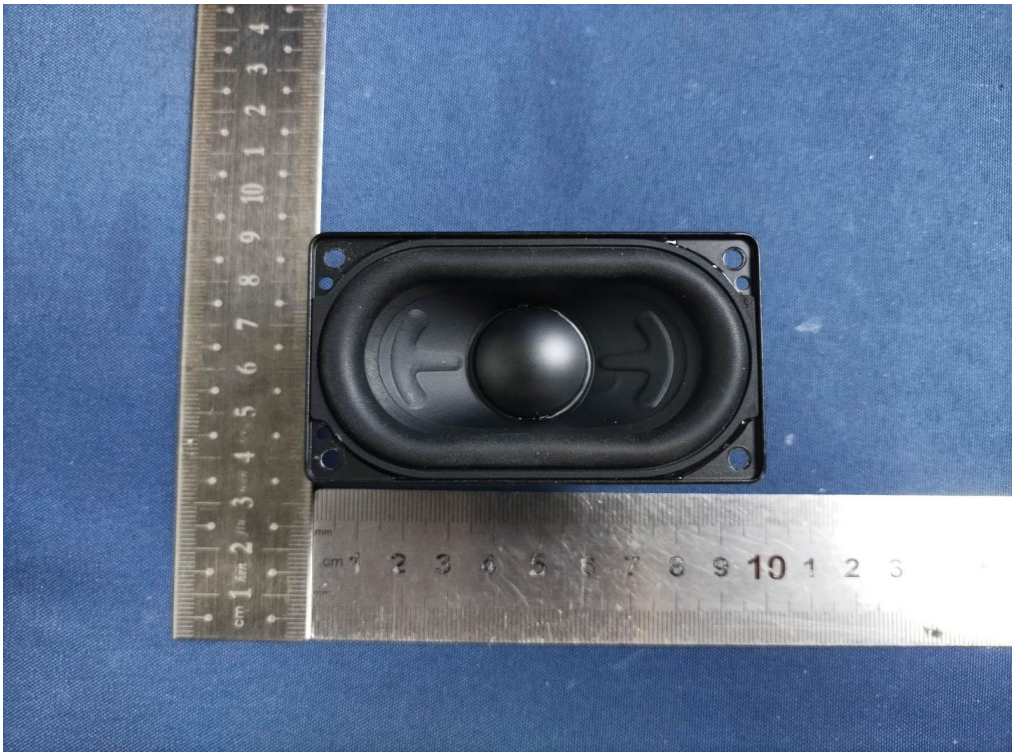
cm 1 2 3 4 5 6 7 8 9 10 1 2 3

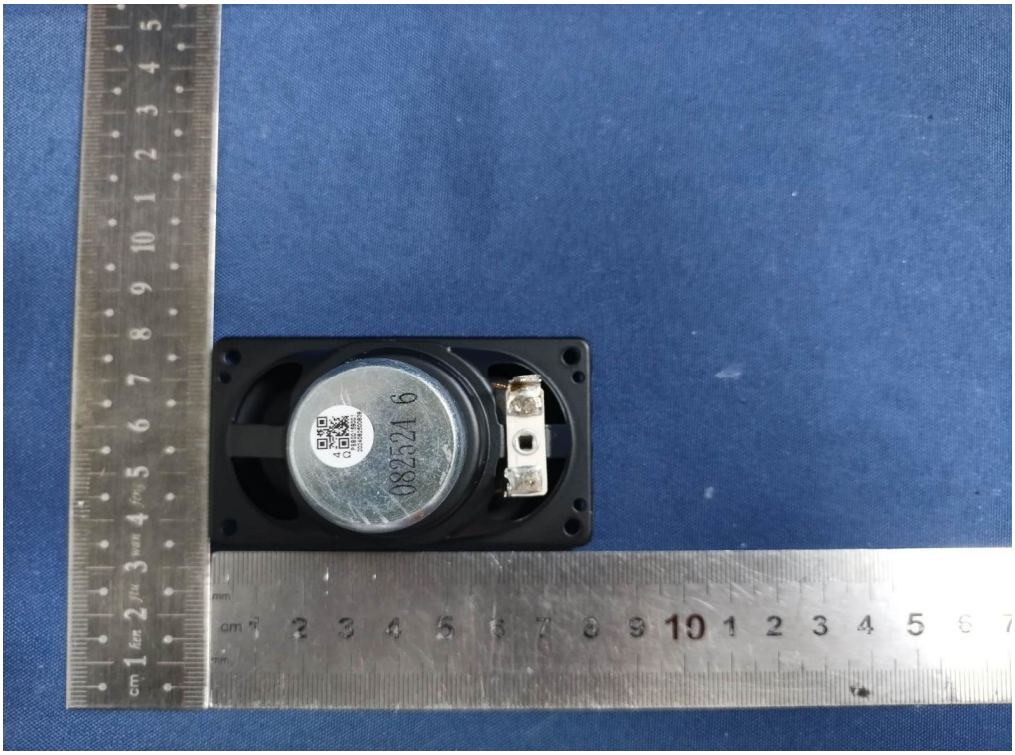
082521 6

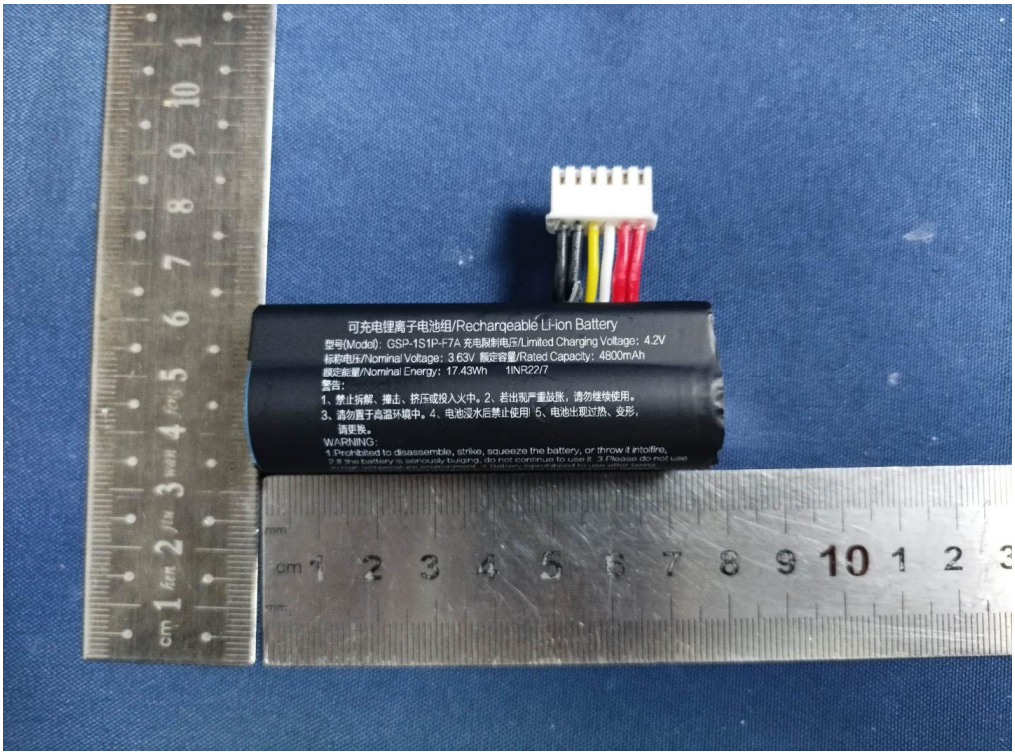
可充电锂离子电池组/Rechargeable Li-ion Battery
型号(Model): GSP-1S1P-F7A 充电限制电压/Limited Charging Voltage: 4.2V
标称电压/Nominal Voltage: 3.63V 额定容量/Rated Capacity: 4800mAh
额定能量/Nominal Energy: 17.43Wh 1INR22/7
警告:
1、禁止拆解、撞击、挤压或投入火中。2、若出现严重鼓胀，请勿继续使用。
3、请勿置于高温环境中。4、电池浸水后禁止使用 5、电池出现过热、变形，
请更换。
WARNING:
1.Prohibited to disassemble, strike, squeeze the battery, or throw it intofire,

可充电锂离子电池组/Rechargeable Li-ion Battery
型号(Model): GSP-1S1P-F7A 充电限制电压/Limited Charging Voltage: 4.2V
标称电压/Nominal Voltage: 3.63V 额定容量/Rated Capacity: 4800mAh
额定能量/Nominal Energy: 17.43Wh 1INR22/7
警告:
1、禁止拆解、撞击、挤压或投入火中。2、若出现严重鼓胀，请勿继续使用。
3、请勿置于高温环境中。4、电池浸水后禁止使用 5、电池出现过热、变形，
请更换。
WARNING:
1.Prohibited to disassemble, strike, squeeze the battery, or throw it intofire,
3.Please do not use

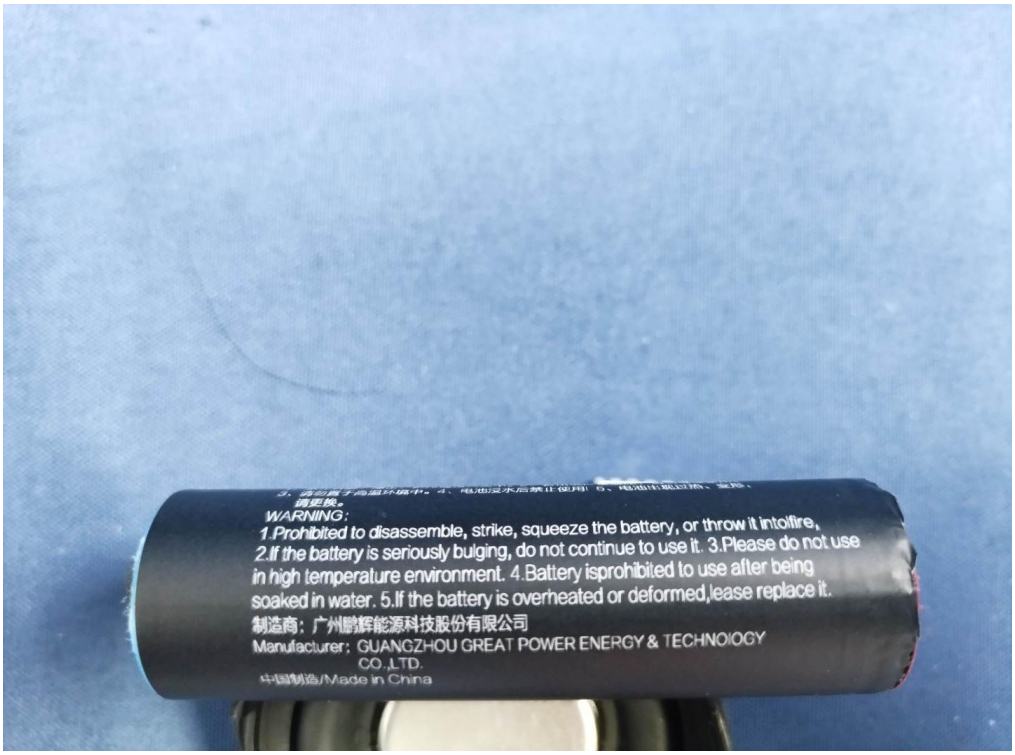
请更换。
WARNING:
1.Prohibited to disassemble, strike, squeeze the battery, or throw it intofire,
2.If the battery is seriously bulging, do not continue to use it. 3.Please do not use
in high temperature environment. 4.Battery isprohibited to use after being
soaked in water. 5.If the battery is overheated or deformed,lease replace it.
制造商：广州鹏辉能源科技股份有限公司
Manufacturer: GUANGZHOU GREAT POWER ENERGY & TECHNOIOGY
CO.,LTD.
中国制造/Made in China