JBL

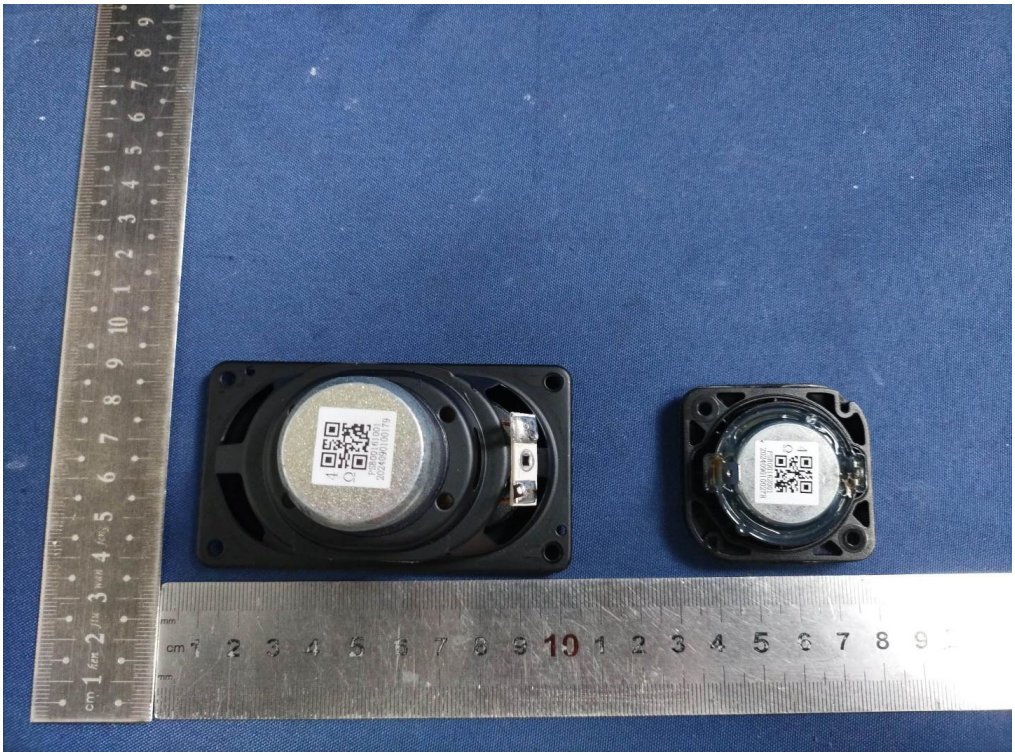

4
Ω
PSB00161001
2024090100179

4
Ω
PSB00162001
2024090100278

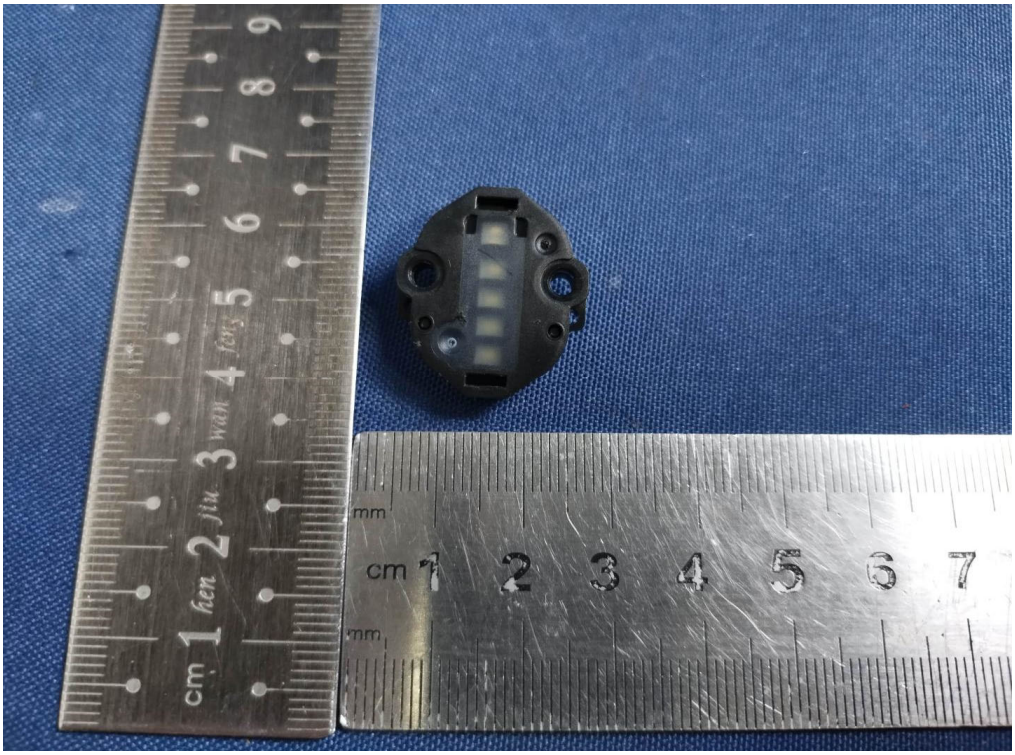
cm 1 hen 2 jiu 3 wan 4 fors 5 6 7 8 9
mm
cm 1 2 3 4 5 6 7
mm

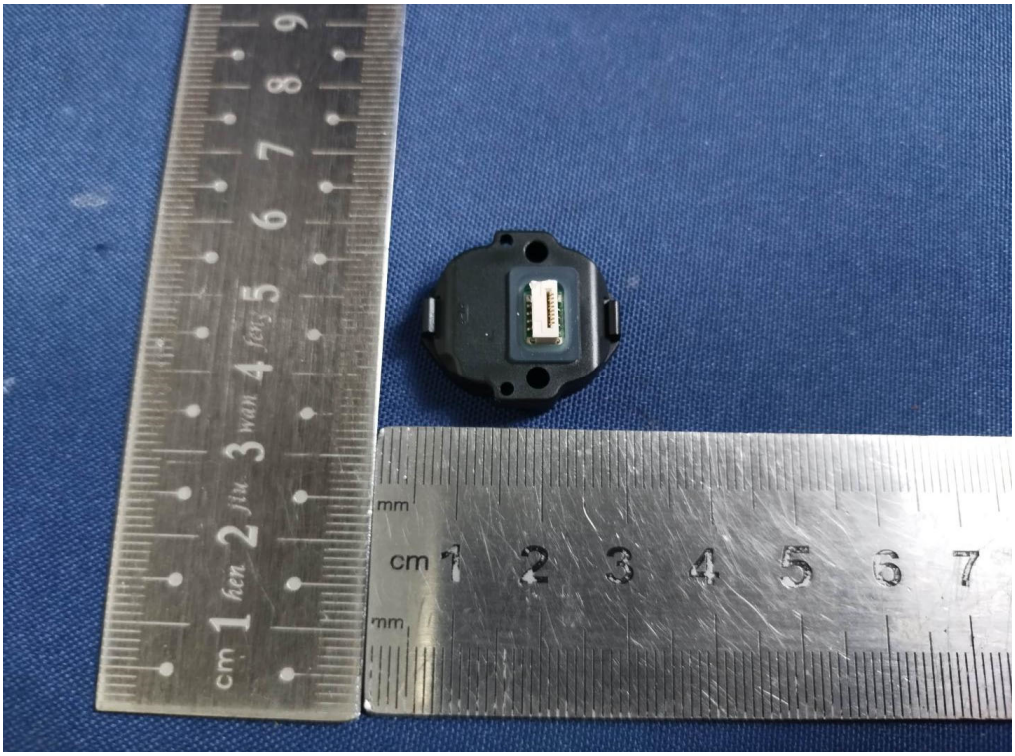
cm 1 hen 2 jiu 3 wan 4 fors 5 6 7 8 9
mm
cm 1 2 3 4 5 6 7
mm

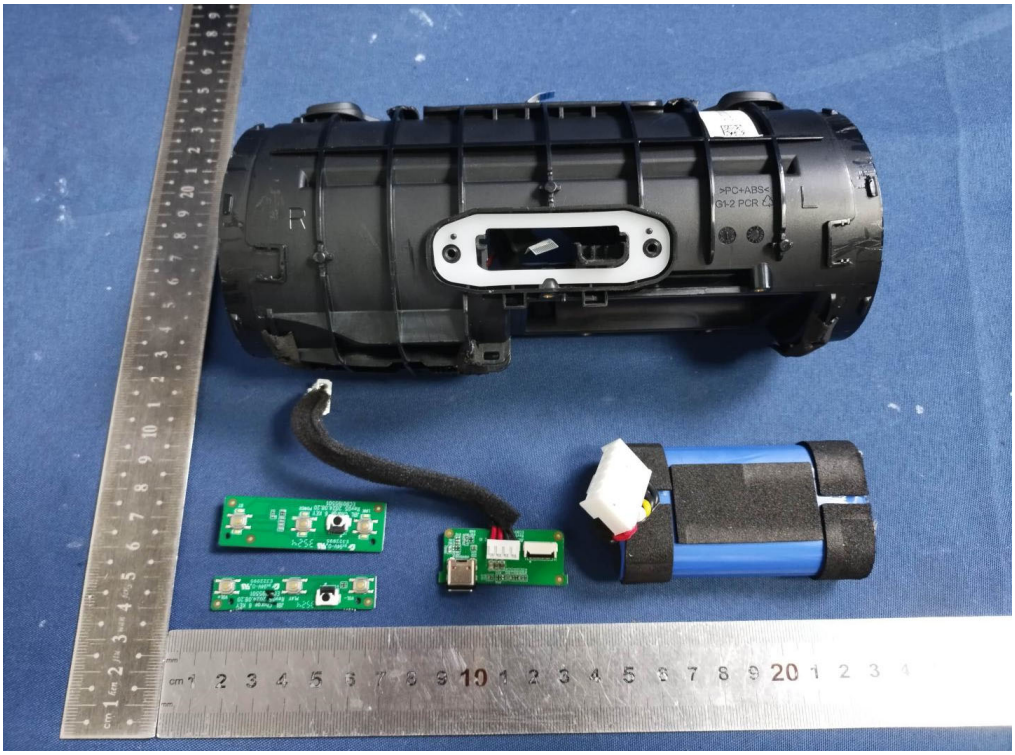
R
L
PC+ABS
G1-2 PCR

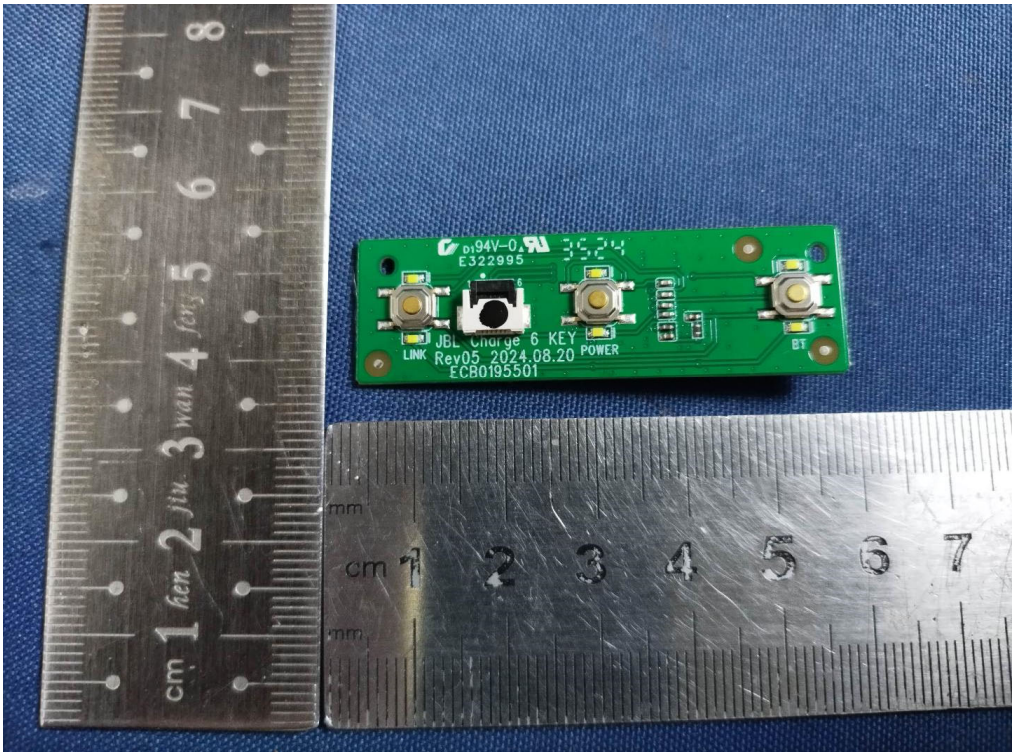
94V-0
E322995
3524
JBL Charge 6 KEY
Rev05 2024.08.20
ECB0195501
LINK
POWER
BT

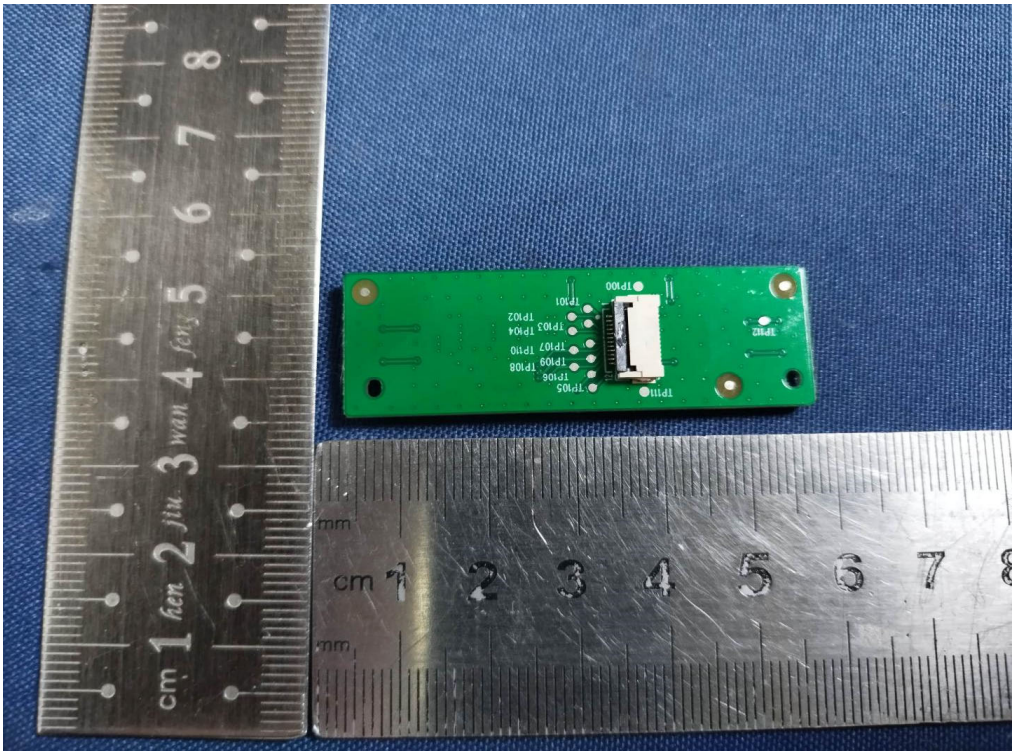
TP100
TP101
TP102
TP103
TP104
TP107
TP110
TP108
TP109
TP106
TP105
TP111
TP112

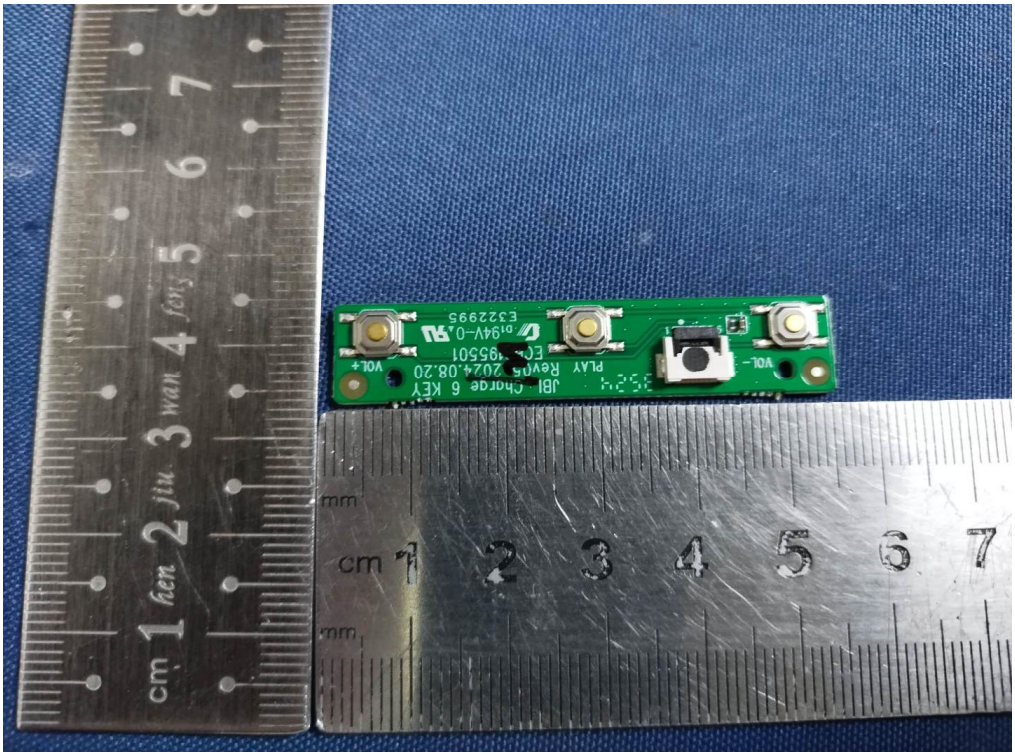
VOL+
JBL Charge 6 KEY
PLAY Rev05 2024.08.20
EC-195501
E322995
VOL-

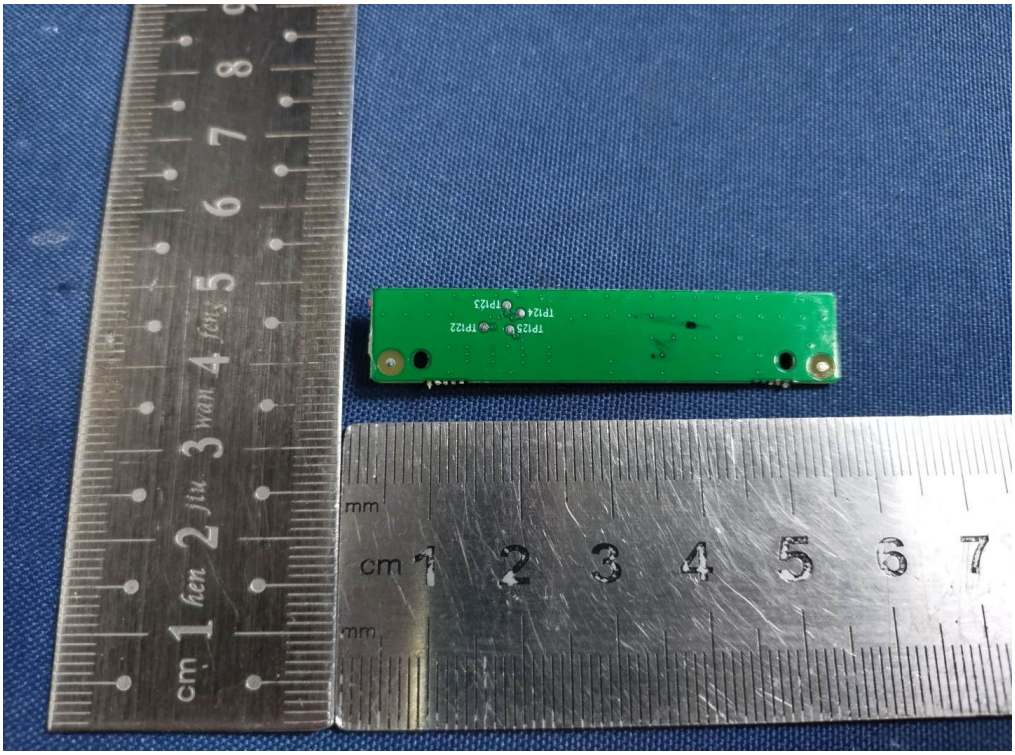
TP125
TP124
TP123
TP122

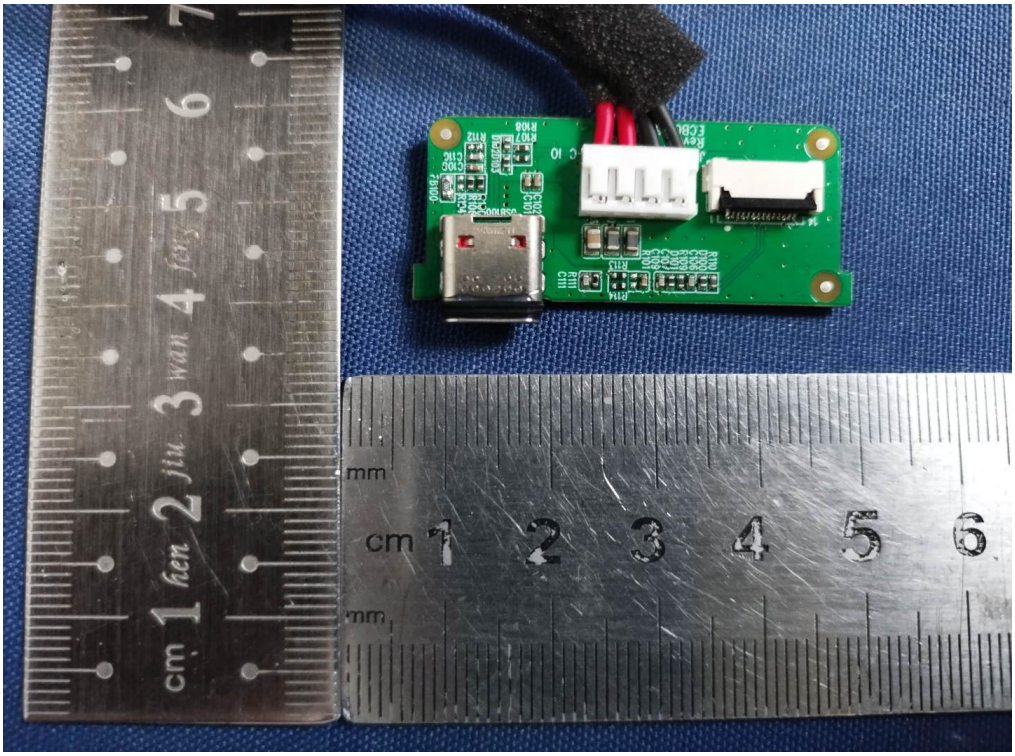

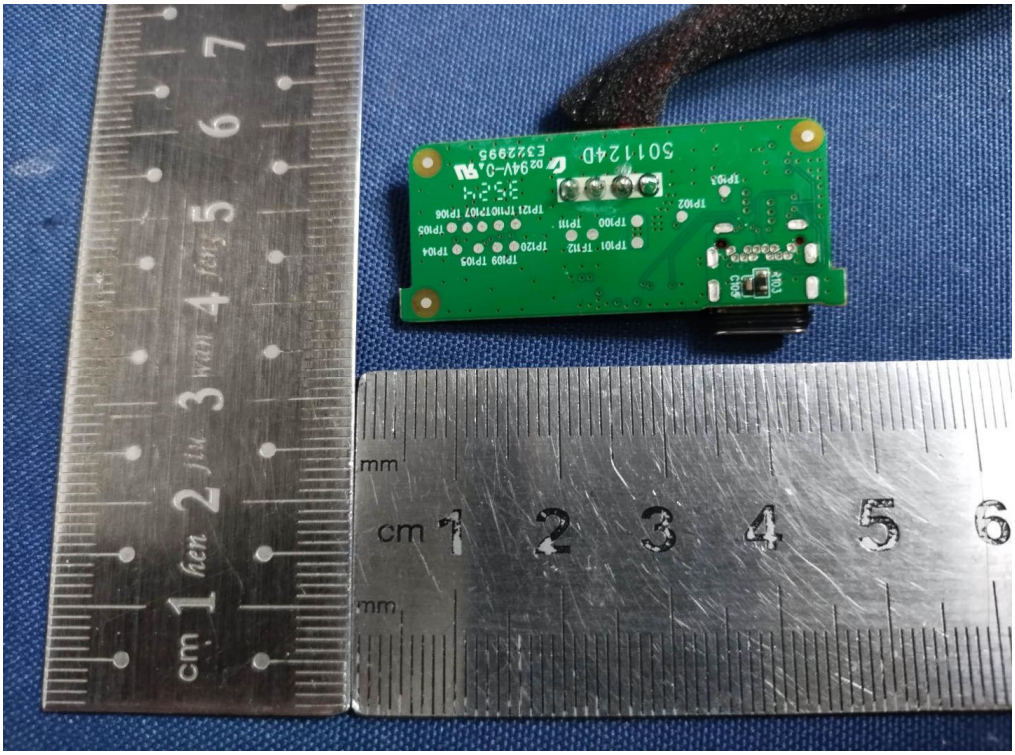
cm 1 fen 2 jiao 3 wan 4 fen 5 6 7
mm
cm 1 2 3 4 5 6
mm
TP101 TF112
TP100 TP111
TP102
TP103
TP104
TP105
TP106
TP107
TP108
TP109
TP120
TP121
TP122
TP123
501124D
E322995

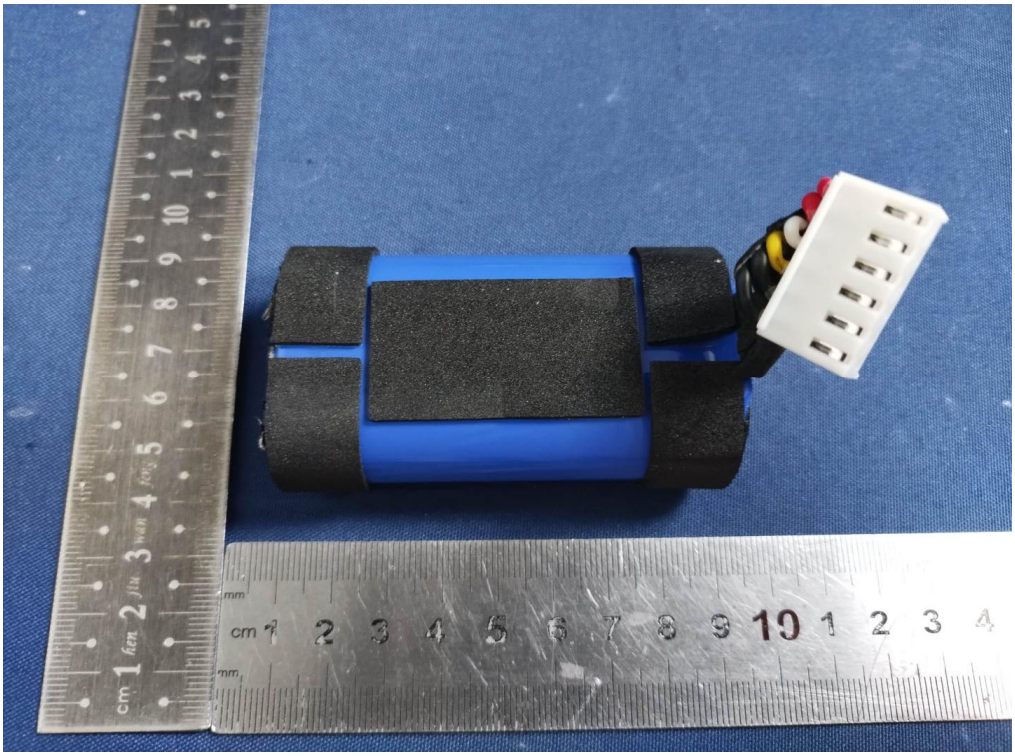
cm 1 fen 2 jiao 3 wan 4 fen 5 6 7 8 9 10 1 2 3 4 5
mm
cm 1 2 3 4 5 6 7 8 9 10 1 2 3 4
mm

Rechargeable Li-ion Battery
Model No.:GSP-2S1P-CH6A
Typical Capacity: 7.2V 4900mAh 35.28Wh
Nominal Voltage: 7.2V Rated Capacity: 4722mAh
Rated Energy: 34Wh Mgx.voltage: 8.4V
Service Phone: 020-39197511
Made in China
Guangzhou Great Power Energy & Technology Co., Ltd.
可充电锂离子电池组
型号: GSP-2S1P-CH6A
充电限制电压: 8.4V
典型容量: 7.2V 4900mAh 35.28Wh
标称电压: 7.2V 额定容量: 4722mAh 额定能量: 34Wh
生产厂: 广州鹏辉能源科技股份有限公司
中国制造 : China
Date of manufacture/生產日期/生产日期: 2024-07/17
警告
禁止拆解、撞击、挤压或投入火中。
若出现严重鼓胀，请勿继续使用。
请勿置于高温环境中。
电池浸水后禁止使用。
警告
禁止拆解、撞擊、擠壓或投入火中。
若出現嚴重鼓脹，請勿繼續使用。
請勿置於高溫環境中。
電池浸水後禁止使用。
IS 16046:(Part 2)/IEC 62133-2
www.bis.gov.in
廢電池請回收
Li-ion
YU***** *****
A/S 연락처 02-553-3494
可充式鋰離子電池組
型號: GSP-2S1P-CH6A
標稱電壓: 7.2V
額定容量: 4722mAh
額定能量: 34Wh
CAUTION
Potential for fire or buring.
Do not disassemble,puncture,
crush,heat or burn
Use only with specified charger.
GP0148-GO0000365