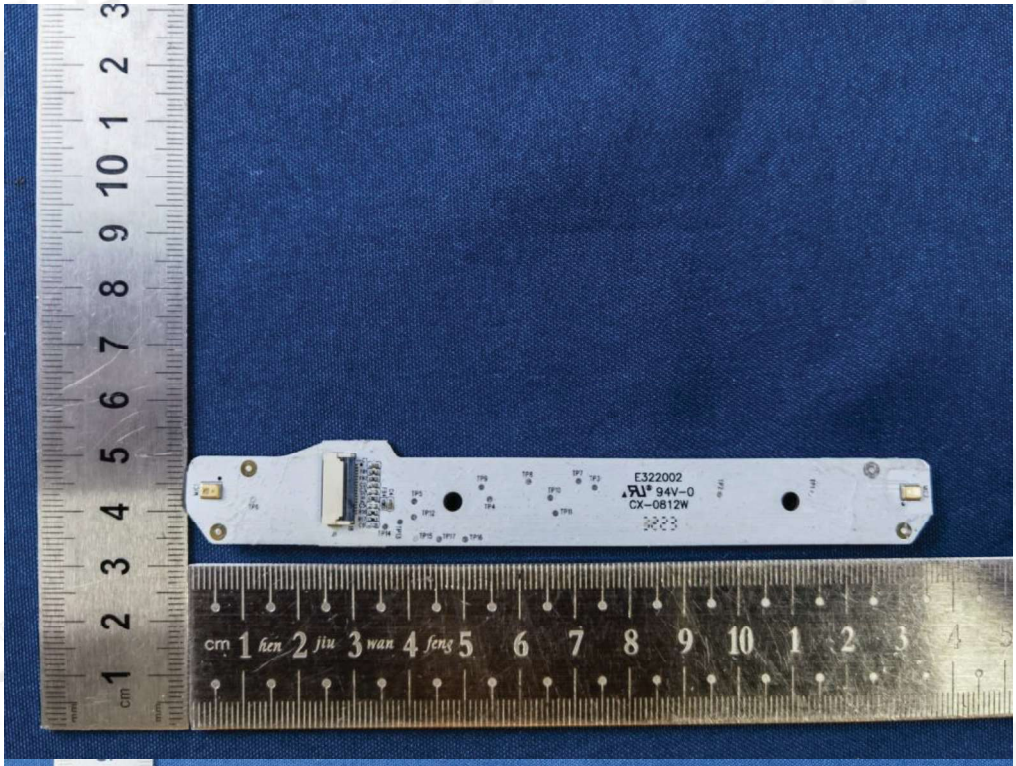
E322002
94V-0
CX-0812W

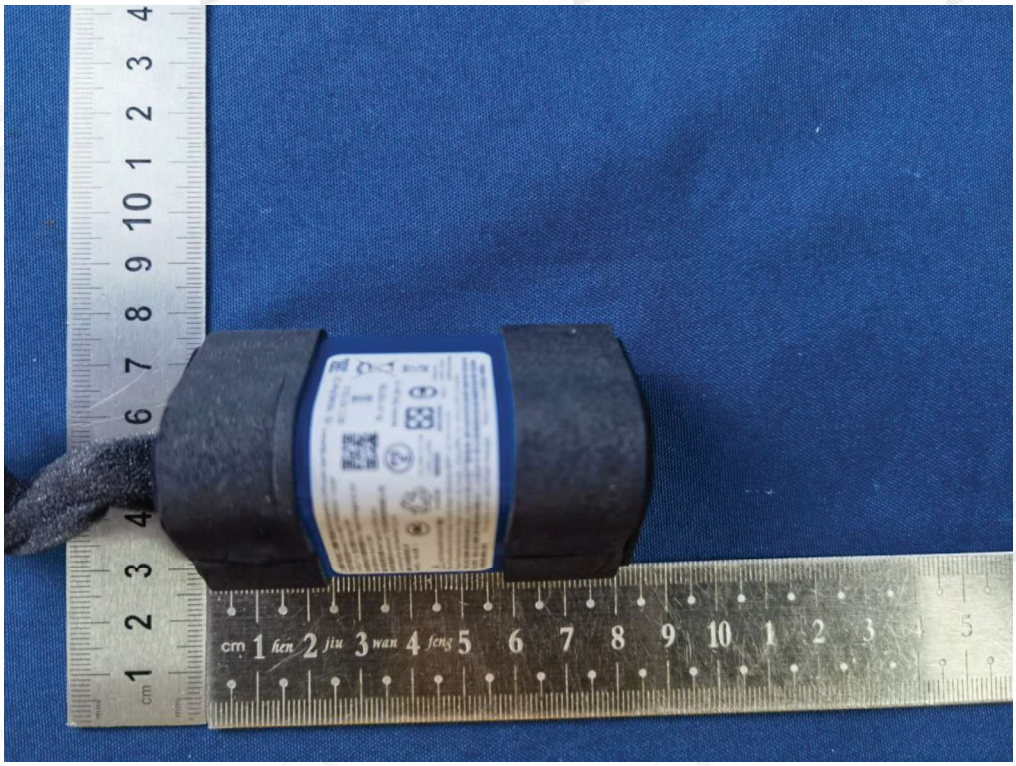

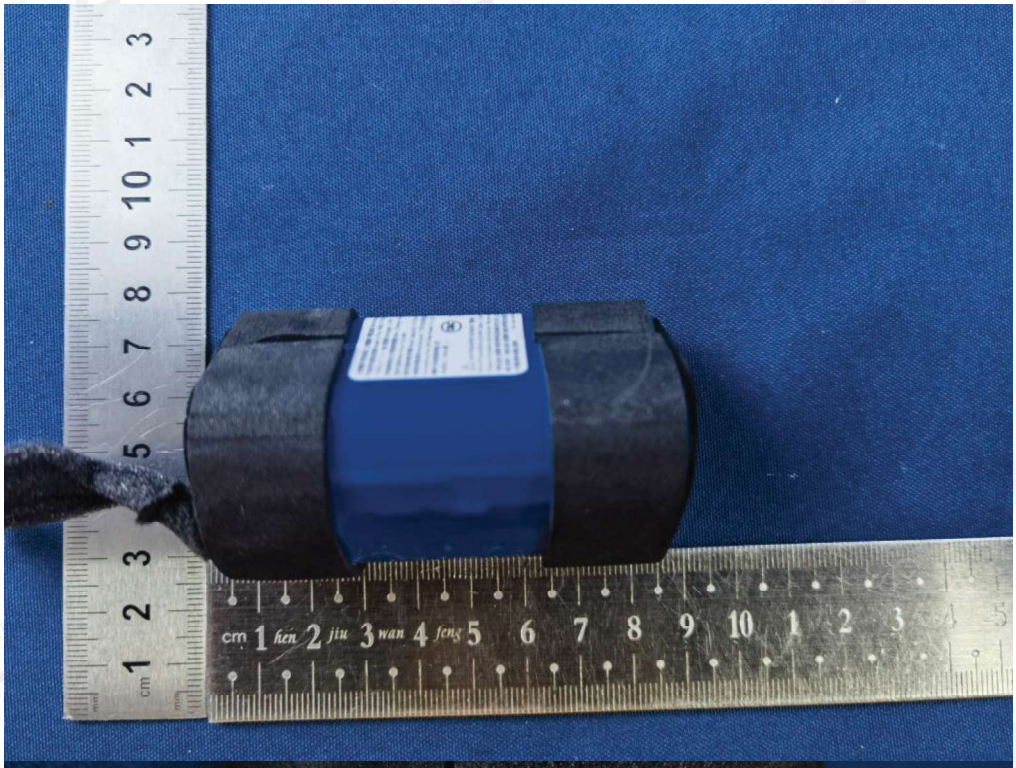

二次锂离子电池组/二次鋰離子電池組 Rechargeable Lithium-ion Batter
产品型号/產品型號(Model):5 Pro-INR21700M50LT-1S3P
(1INR22/71-3) 电压/電壓(Voltage):3.69V
充电限制电压/充電限制電壓(Max. Charge Voltage):4.2V
瓦时/瓦時(Watt-Hour):52.0Wh
额定容量/額定容量(Rated Capacity):14100mAh
制造商/製造商(Manufacturer): 广东力科新能源有限公司
Guangdong Pow-Tech New Power Co.,Ltd.
廣東力科新能源有限公司
Red/红(+) Black/黑 (-)
CQC
Li-ion 00
PSE
CAUTION/AVERTISSEMENT/警告:
Risk of Fire and Burns.Do Not Open, Crush,Heat Above 60℃ or Inc
Risque d'incendie et de brûlures. Ne pas ouvrir, écraser, chauffer a
为防止起火或爆炸,请勿将电池拆解,挤压,投入火或水中,若出现严重鼓胀,漏
禁止使用. / 為防止起火或爆炸,請勿將電池拆解,擠壓,投入火或水中,若出現
中,電池浸水後禁止使用.
For use only with specified charger.

END