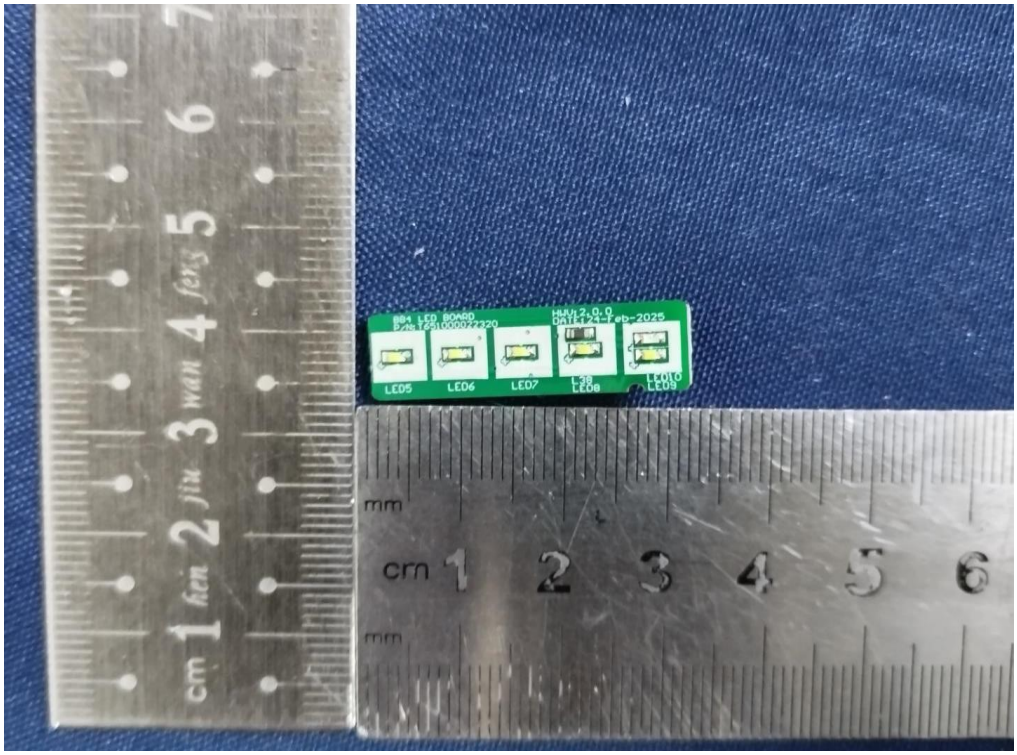
B84 LED BOARD
HW:1.0.0
DATE:24-Feb-2025
LED5
LED6
LED7
L28
LED8
LED10
LED9

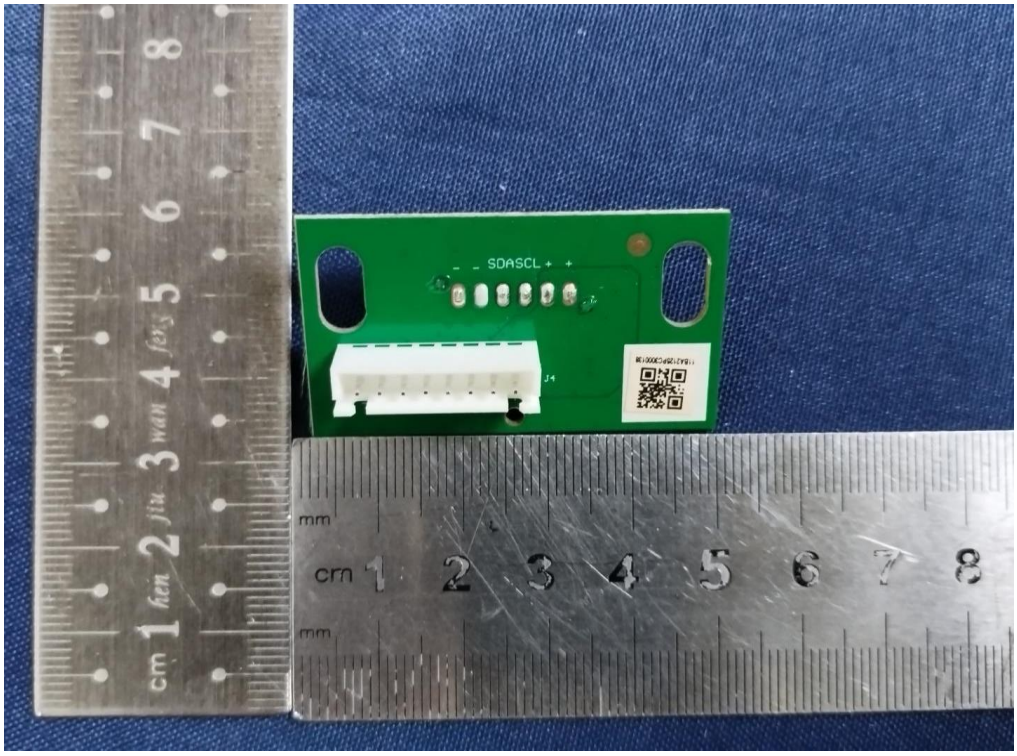
SDASCL
J4

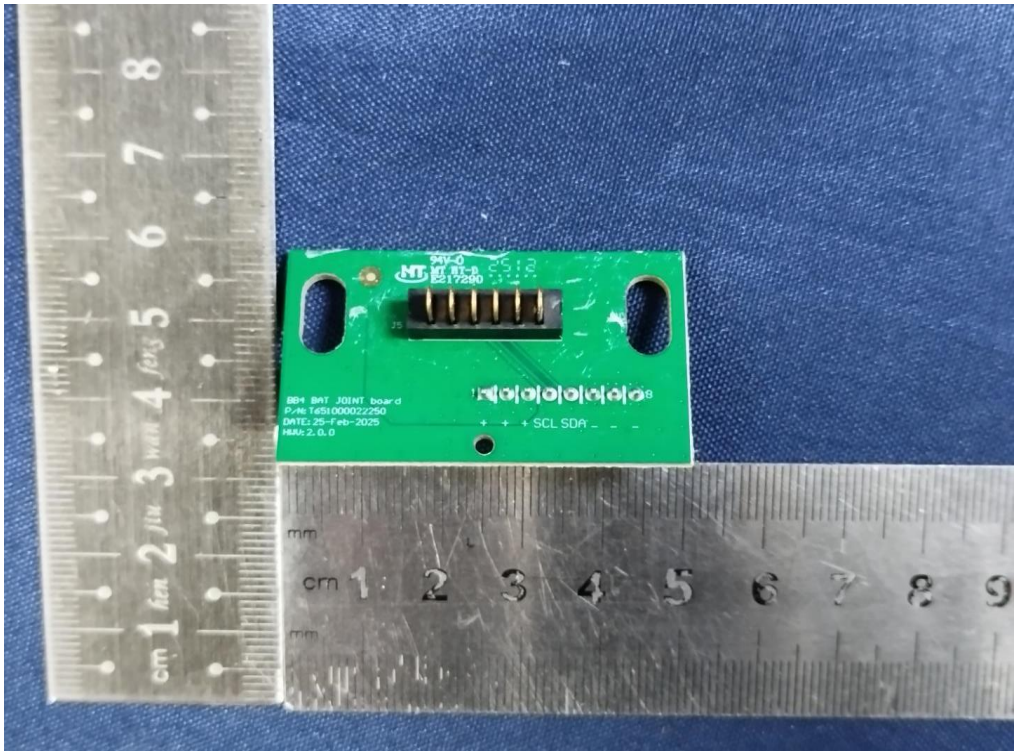
BB4 BAT JOINT board
DATE: 25-Feb-2025
SCL SDA

BT Antenna
DX-BB4-BT-V04

DX-BB4-BT-V04

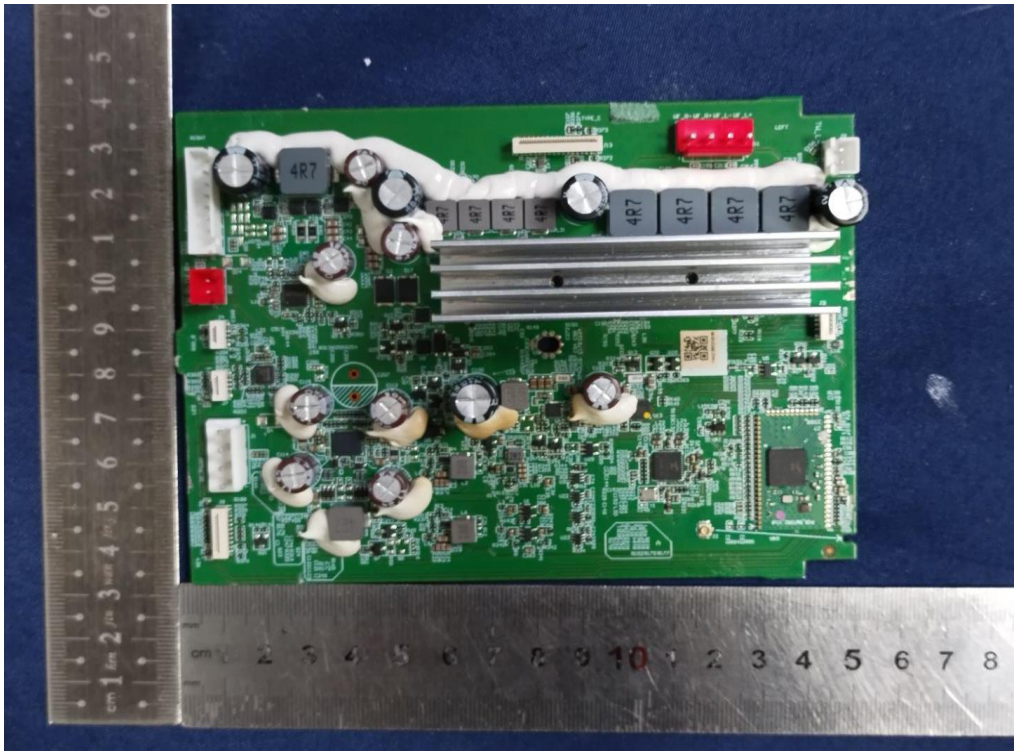
4R7
4R7
4R7
4R7
4R7
4R7
4R7
4R7

4R7
4R7
4R7
4R7
4R7
4R7
4R7
4R7
4R7

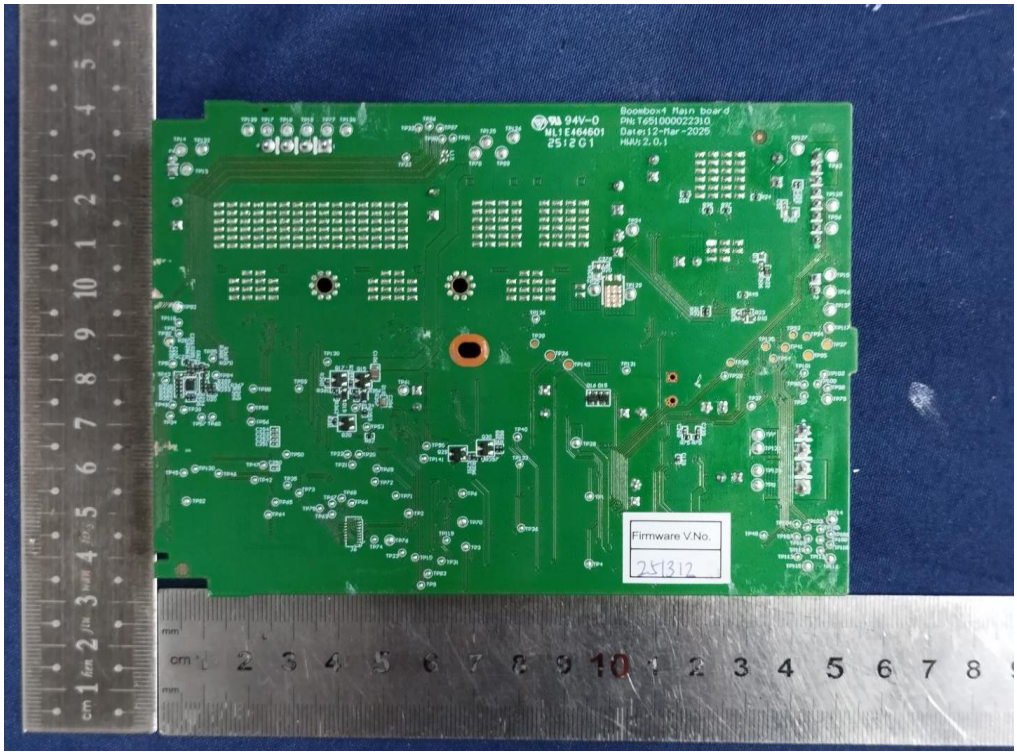
94V-0
ML1E464601
2512G1
Boombox1 Main board
PN:1651000022310
Date:12-Mar-2025
HWV:2.0.1
Firmware V.No.
251312

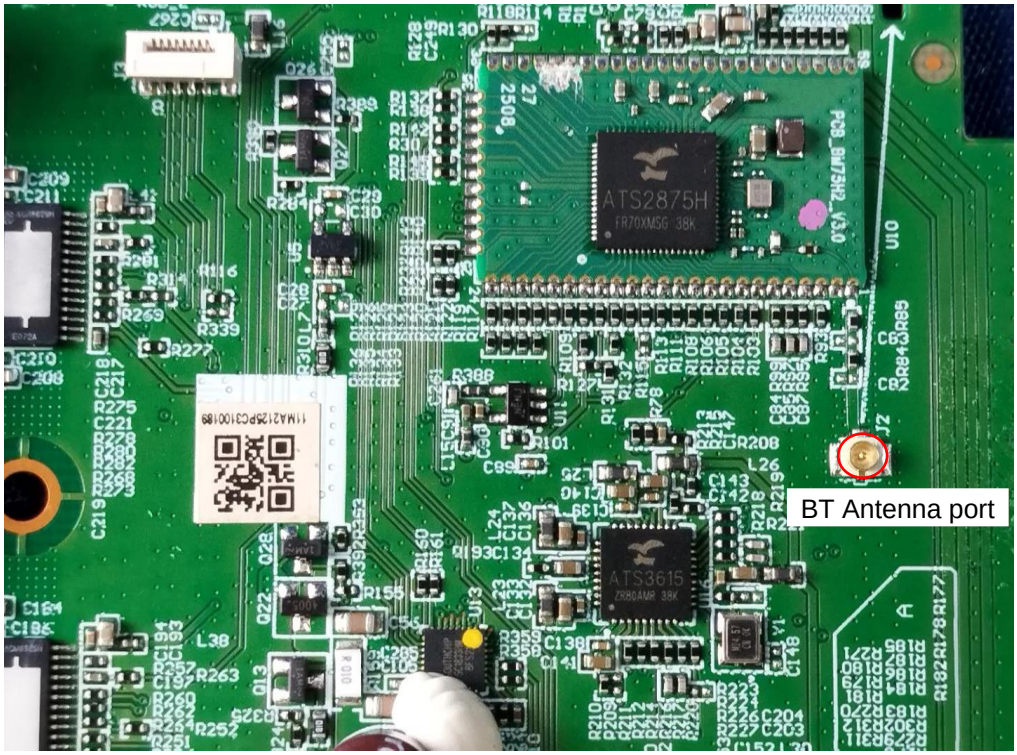
ATS2875H
ATS3615
BT Antenna port

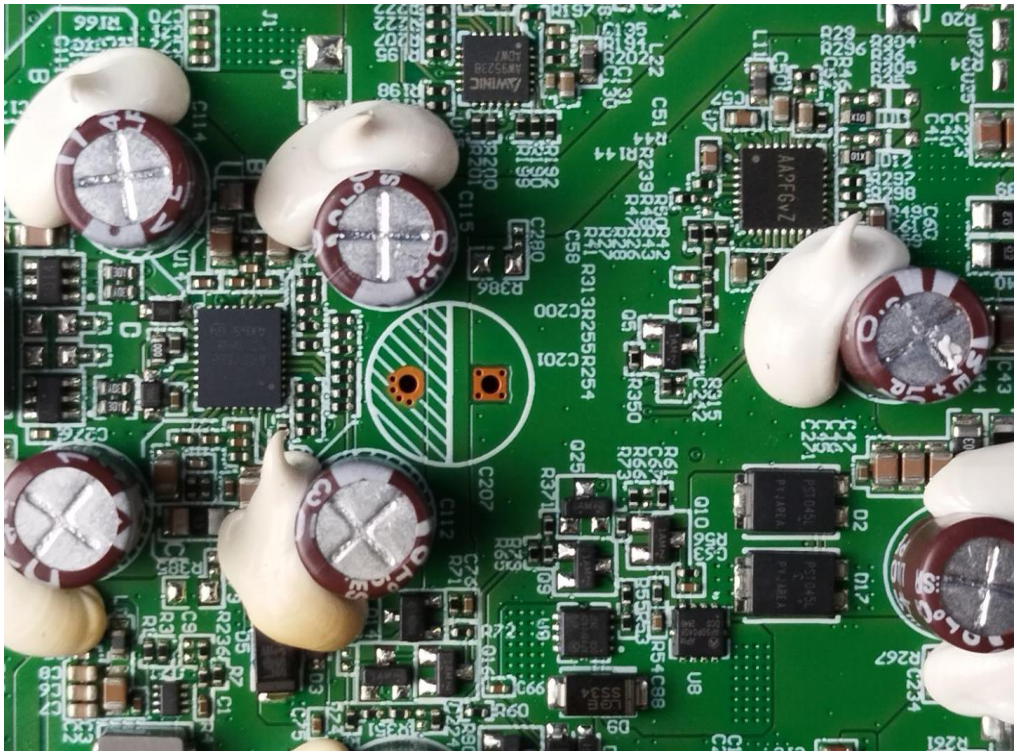

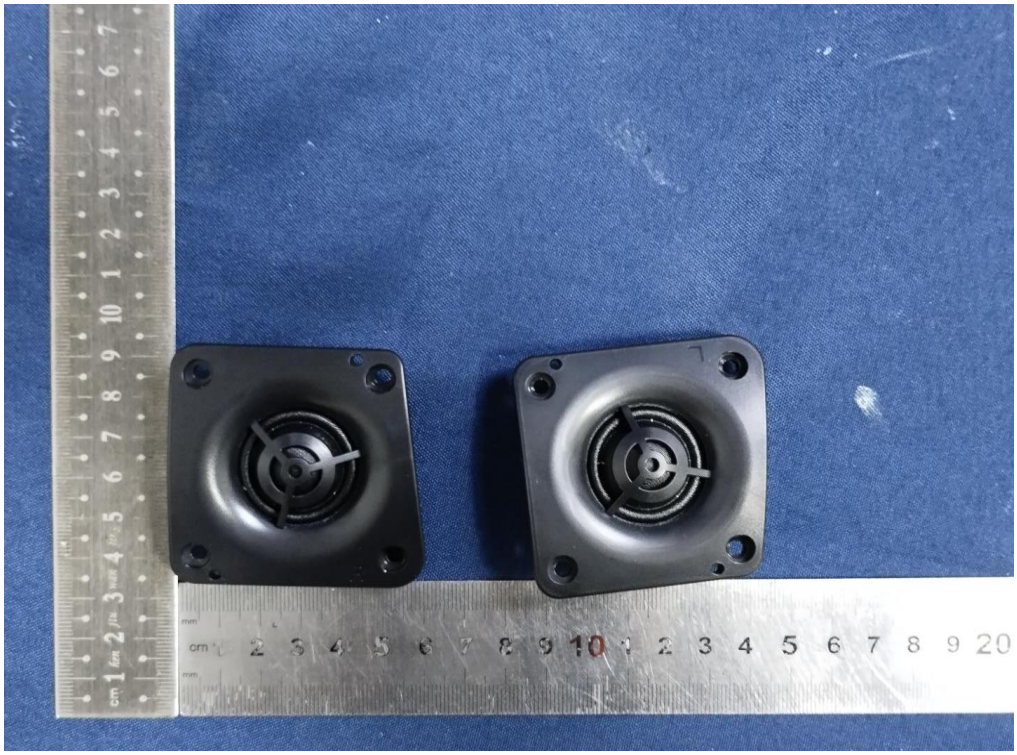

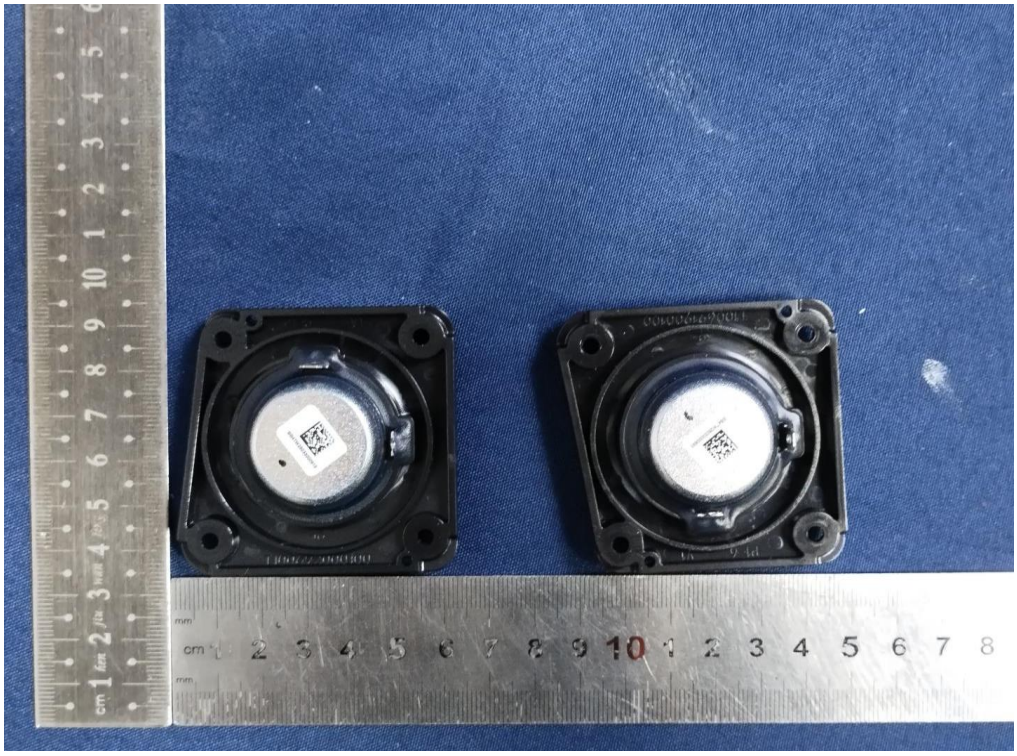

JBL

Li-ion20
20250328 SDI
HP00D6-BP0010292
IS 16046 (Part 2)/IEC 62133-2
R-41279749
www.bis.gov.in

Li-ion20
S 16045 , Part 2 IEC 62133-2
R-41279749