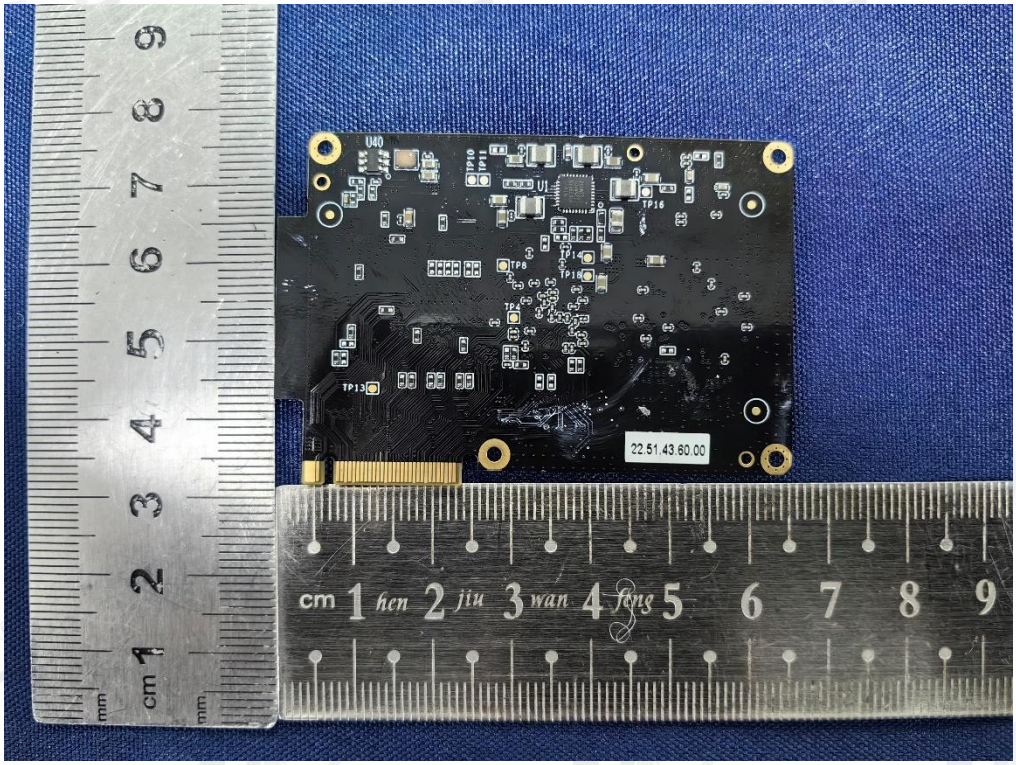
22.51.43.60.00

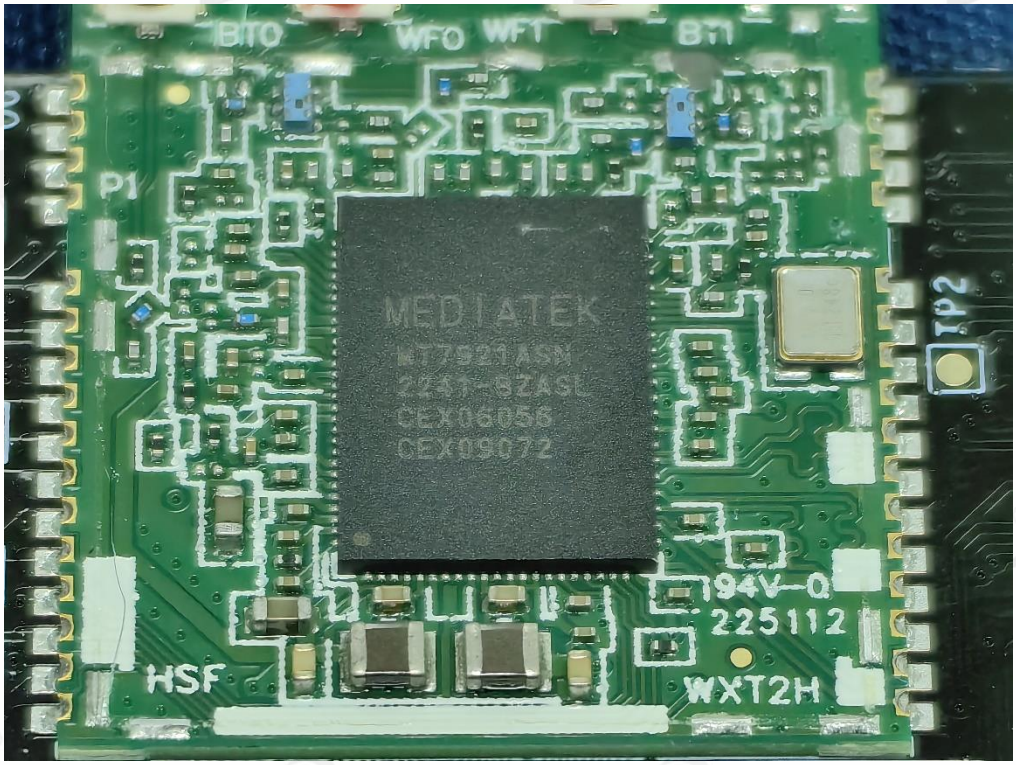
BTO
WFO
WFT
BT
P1
MEDIATEK
MT7921ASN
2241-8ZA9L
CEX06056
CEX09072
TP2
94V-0
225112
HSF
WXT2H

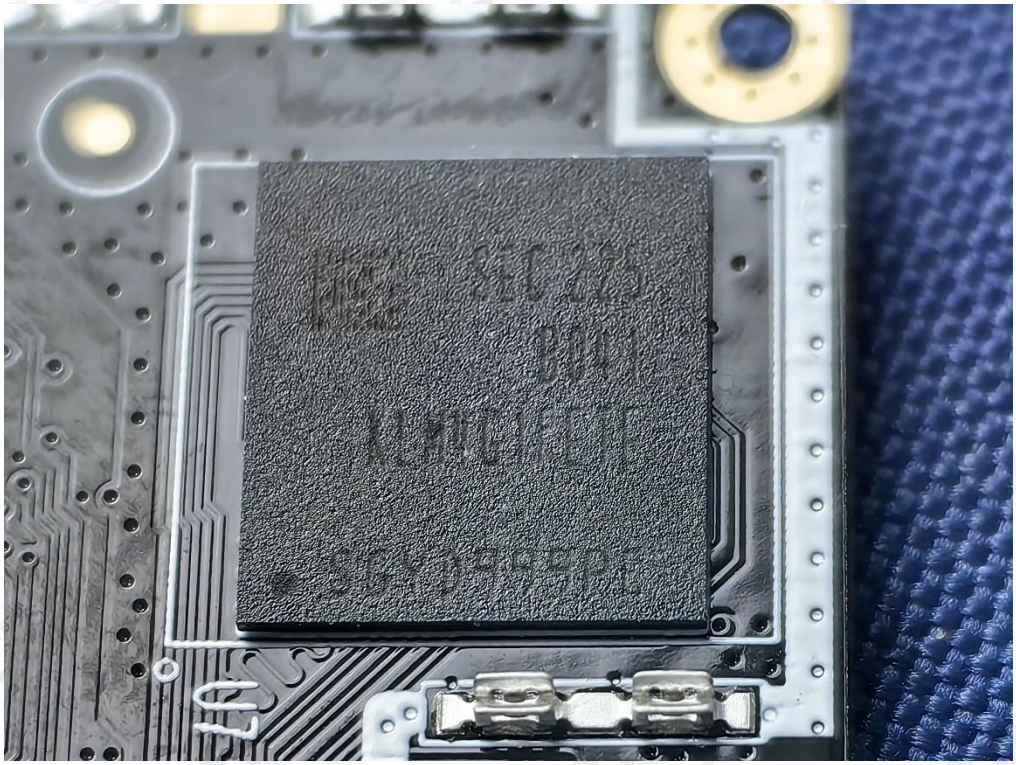

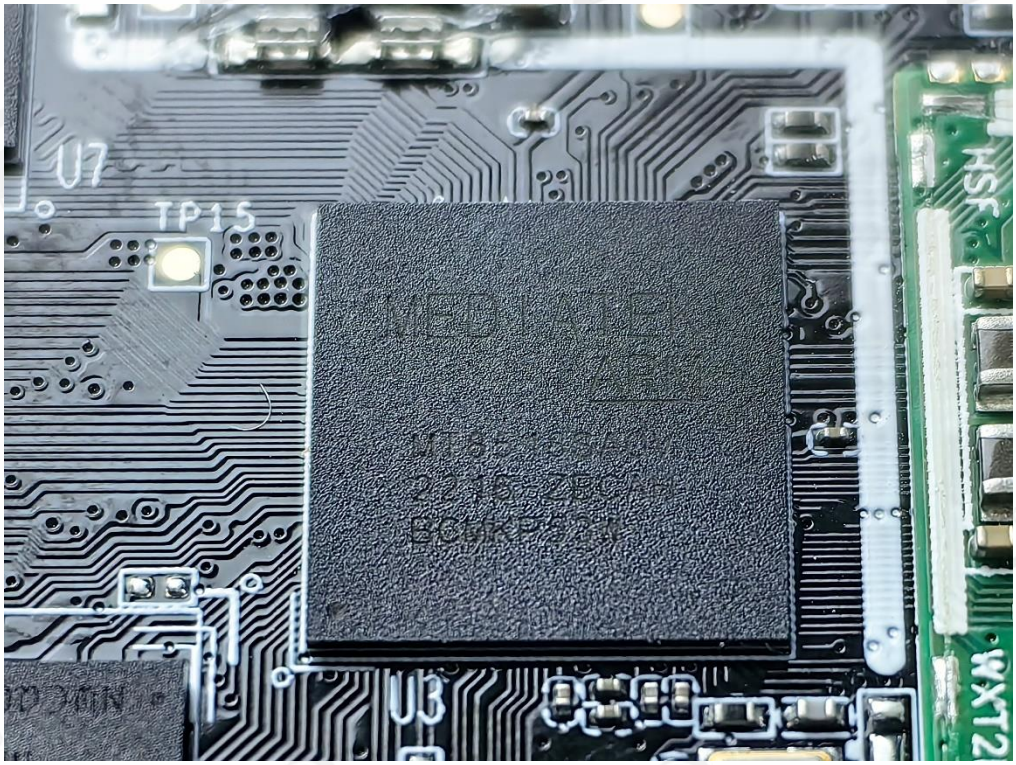
U7
TP15
U3

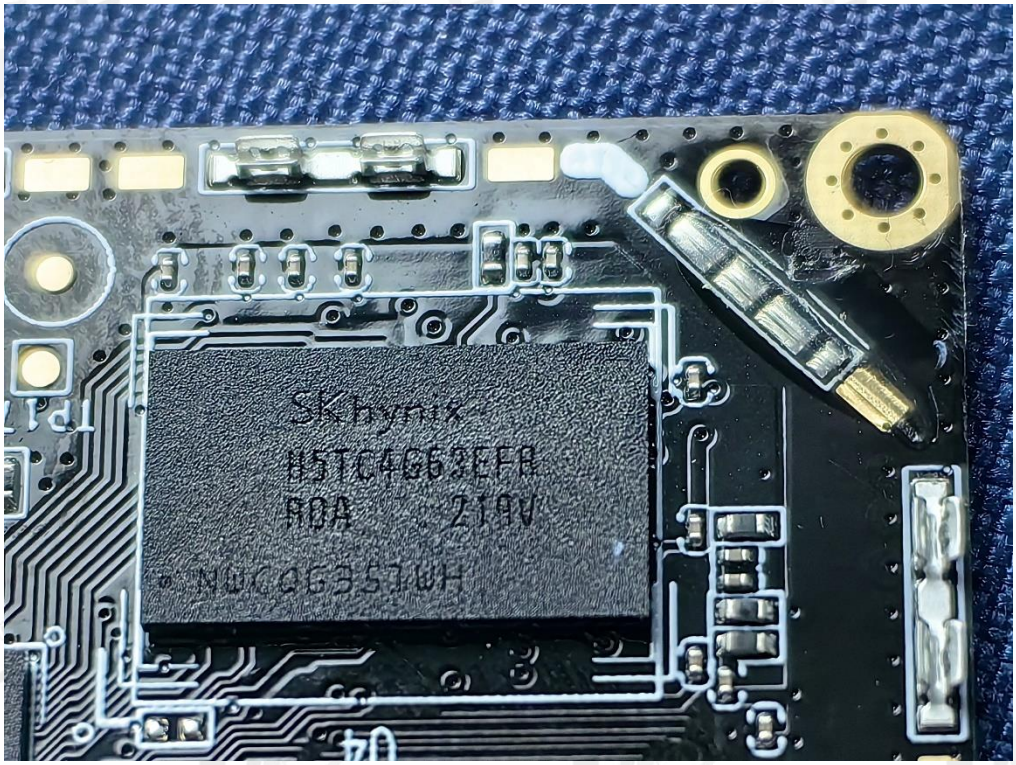
SKhynix
H5TC4G63EFR
RDA 2109

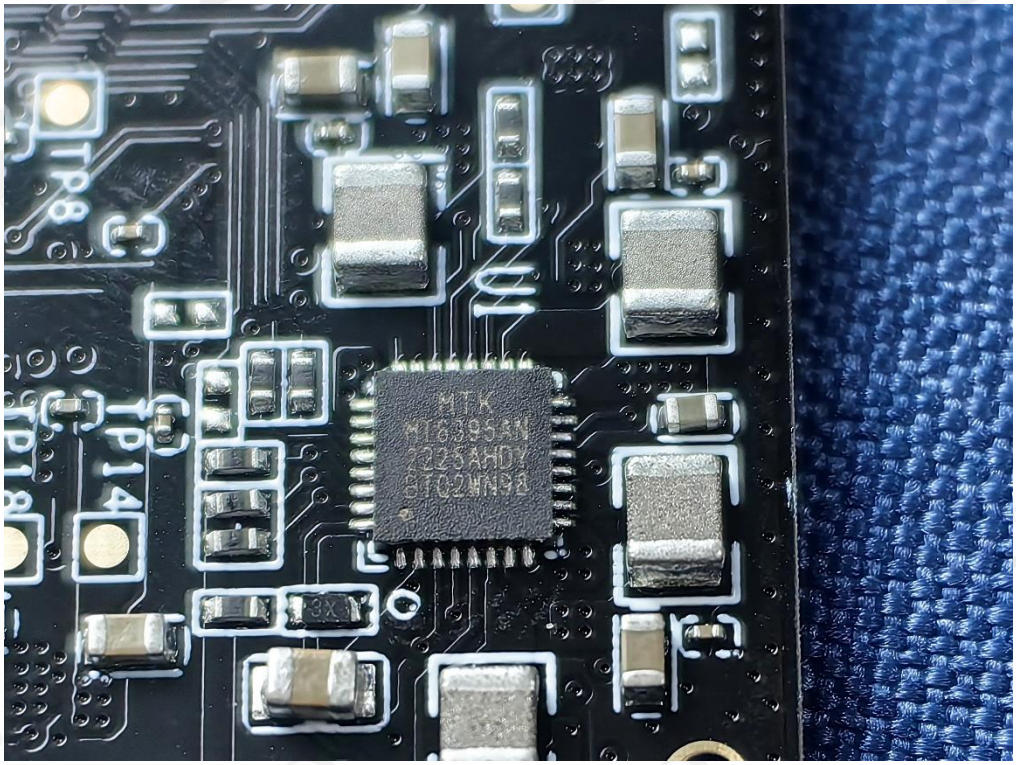
MTK

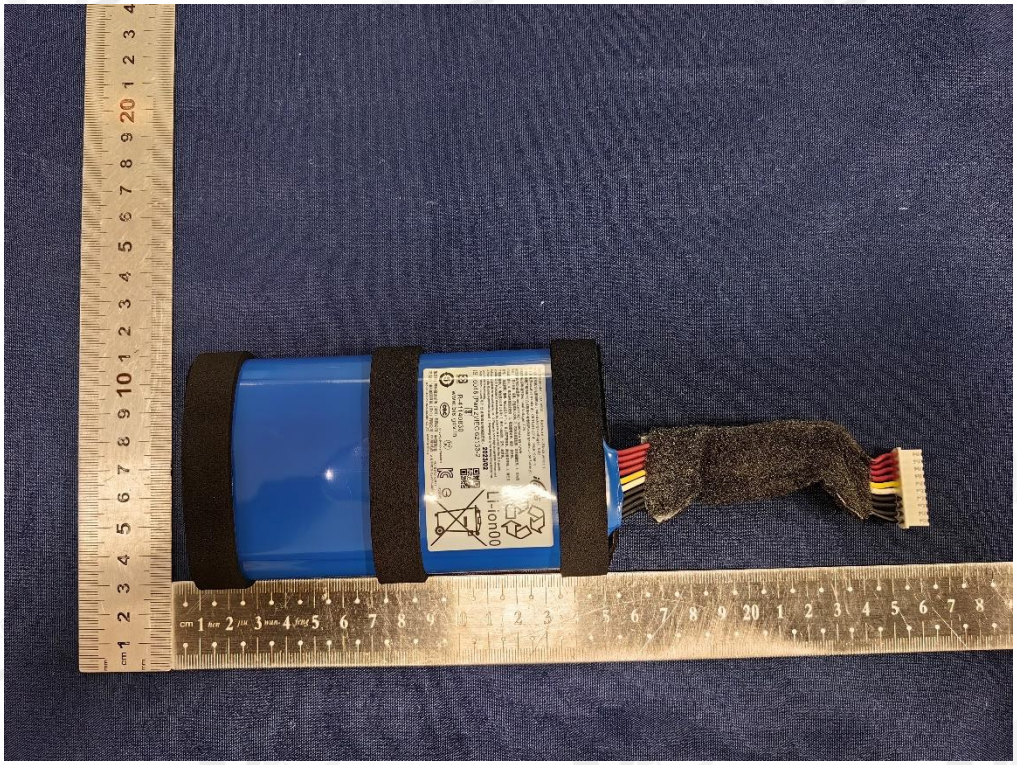
Li-ion00

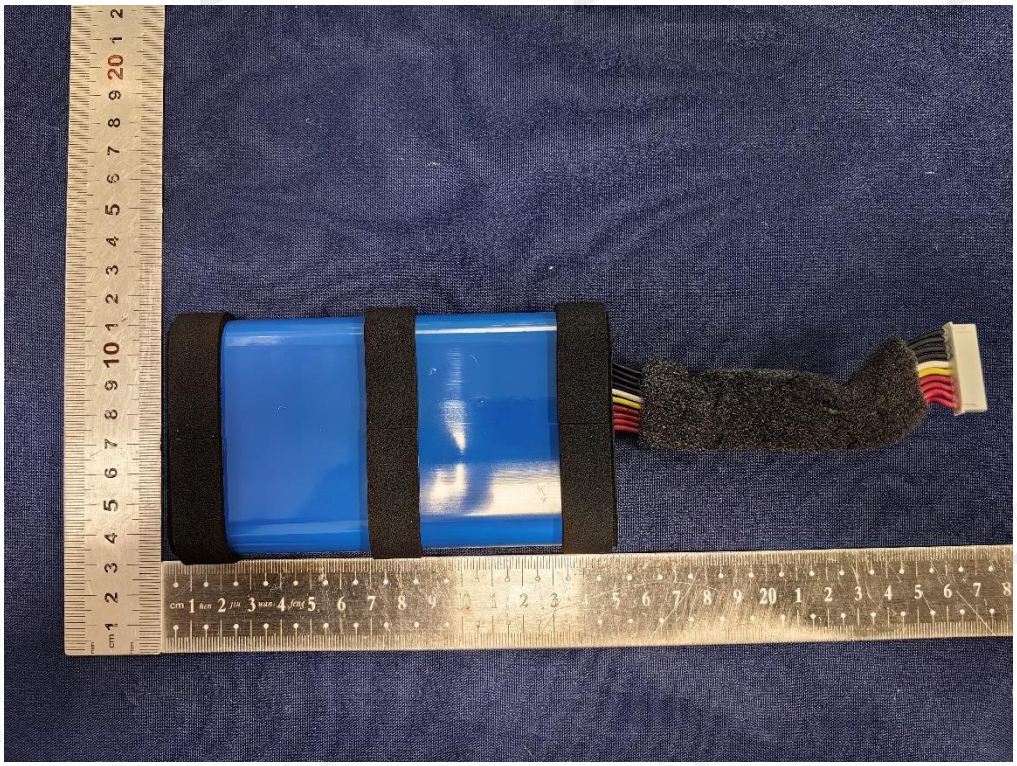

型號/型号(Model): IDA109GA Red wire (+) Black wire (-)
充电限制电壓/充电限制电压(Limited charge voltage): 8.4V
执行标准(Executive standard): GB 31241-2014 2ICR19/66-4
可充式鋰離子電池組/可充式锂离子电池组(Rechargeable Li-ion Battery):
標稱電壓/标称电压(Nominal Voltage): 7.2V
額定容量/额定容量(Rated capacity): 9600mAh 69.12Wh
警告: 1、禁止拆解、撞擊、擠壓或投入火中。2、若出現膨重鼓脹，請勿繼續使用。3、請勿置於高溫環境中。4、電池浸水后禁止使用！5、電池出現過熱、變形，請更換。
警告: 1、禁止拆解、撞击、挤压或投入火中。2、若出现严重鼓胀，请勿继续使用。3、请勿置于高温环境中。4、电池浸水后禁止使用！5、电池出现过热、变形，请更换。
WARNING: 1. Prohibited to disassemble, hit, squeeze, or throw into the fire. 2. If severe ballooning, please do not continue to use. 3. Please do not in high temperature environment. 4. Battery after flooding is prohibited to use! 5. Replacing with a new battery if the battery has deformation or overheating.
Date of manufacture/제조 년 월/製造日期/制造日期: 2023/02
IS 16046 (Part 2)/IEC 62133-2
R-41140830
www.bis.gov.in
Li-ion00
製造商: 博科能源系統（深圳）有限公司 中國製造
制造商: 博科能源系統（深圳）有限公司 中国制造
ICON ENERGY SYSTEM (SHENZHEN) CO., LTD. Made in China
YU10572-22013
A/S 연락처: 02-553-3494
R39249

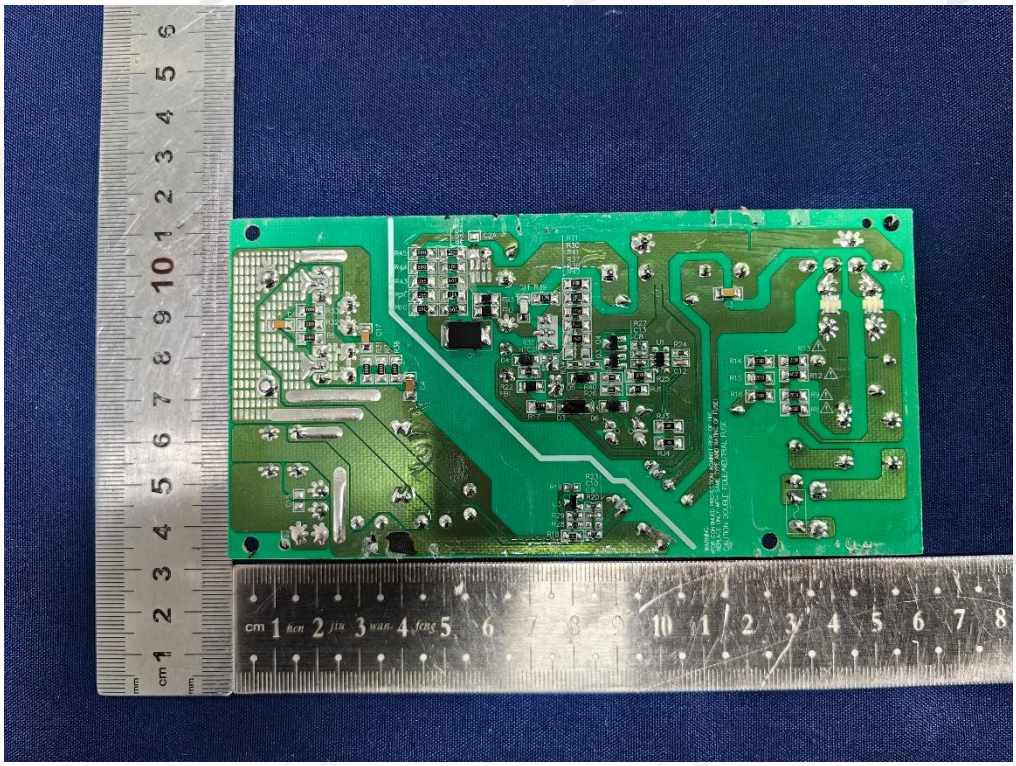

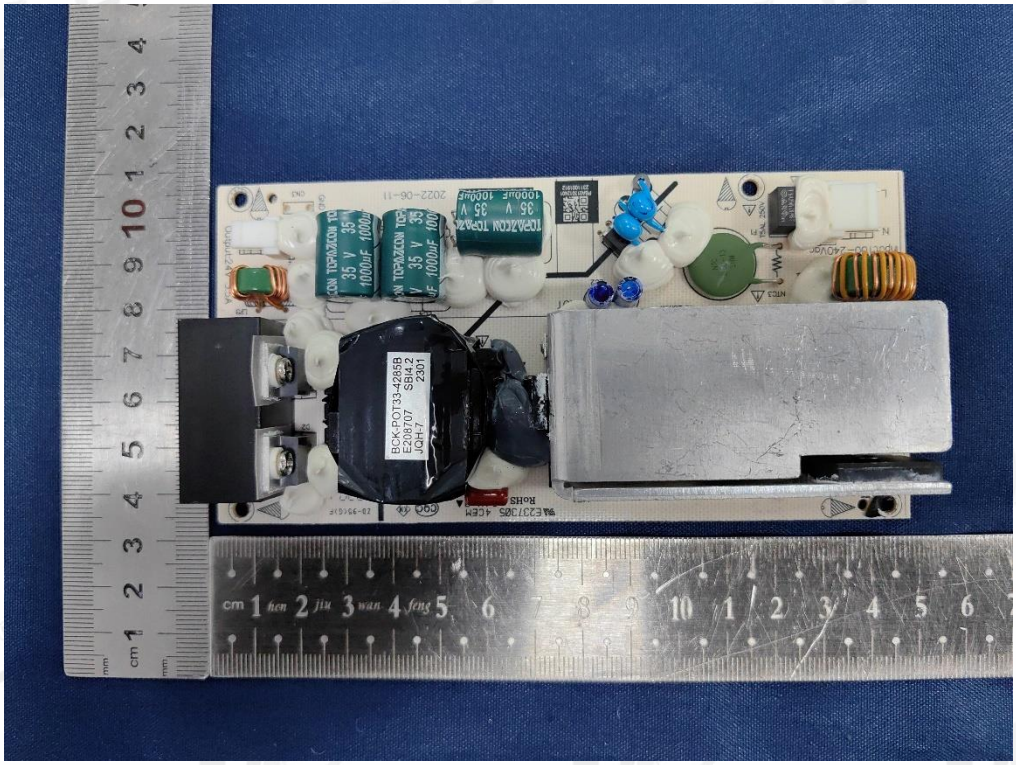
BCK-POT33-4285B
E208707 SB4.2
JQH-7
2301
TOPAZCON TOPAZCON
35 V 35 V
1000uF 1000uF
2022-06-11
RoHS
cm 1 hen 2 jiu 3 wan 4 feng 5

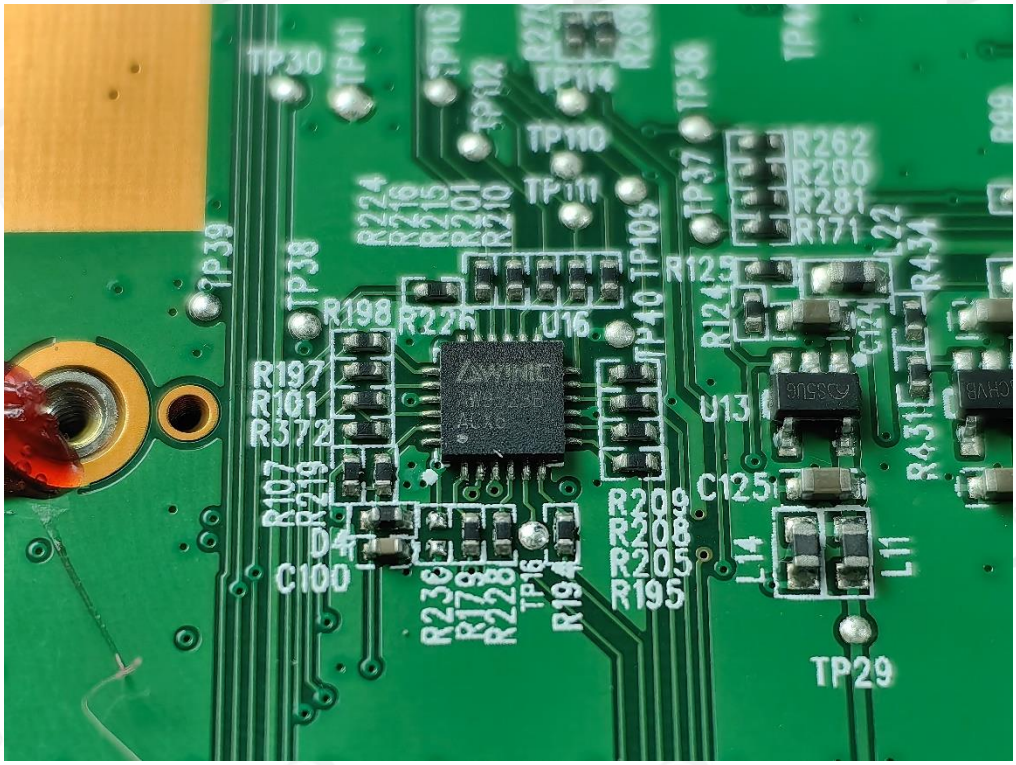
TP30
TP41
TP113
TP112
TP114
TP36
TP110
TP111
TP37
TP105
TP40
TP39
TP38
R262
R260
R281
R171
R224
R216
R215
R201
R210
R198
R226
U16
R123
R243
L22
R434
C124
R197
R101
R372
U13
R431
R107
R219
D4
C100
R236
R178
R228
TP16
R194
R209
R208
R205
R195
C125
L14
L11
TP29

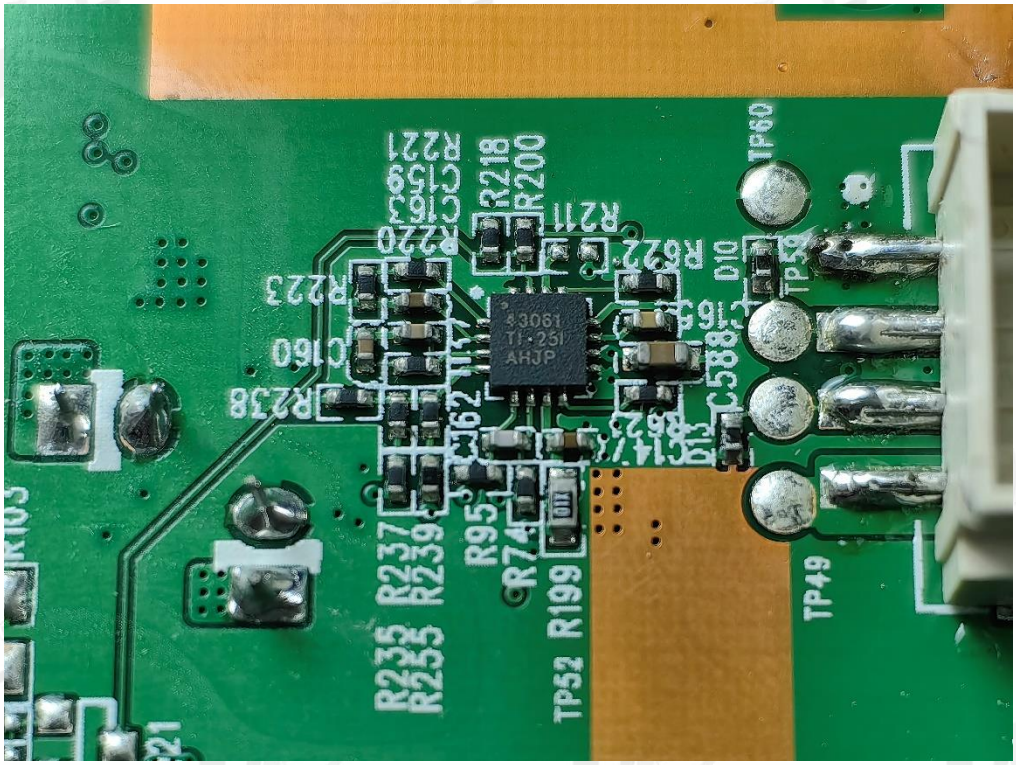
TP60
R218
R200
R211
R221
C159
R220
R223
C160
R238
R235
R255
R237
R239
R95
R74
TP52
R199
TP49
R103
R21
D10
TP59
C58
R69
R62
R14
D15
C62
U17
43061
TI-251
AHJP

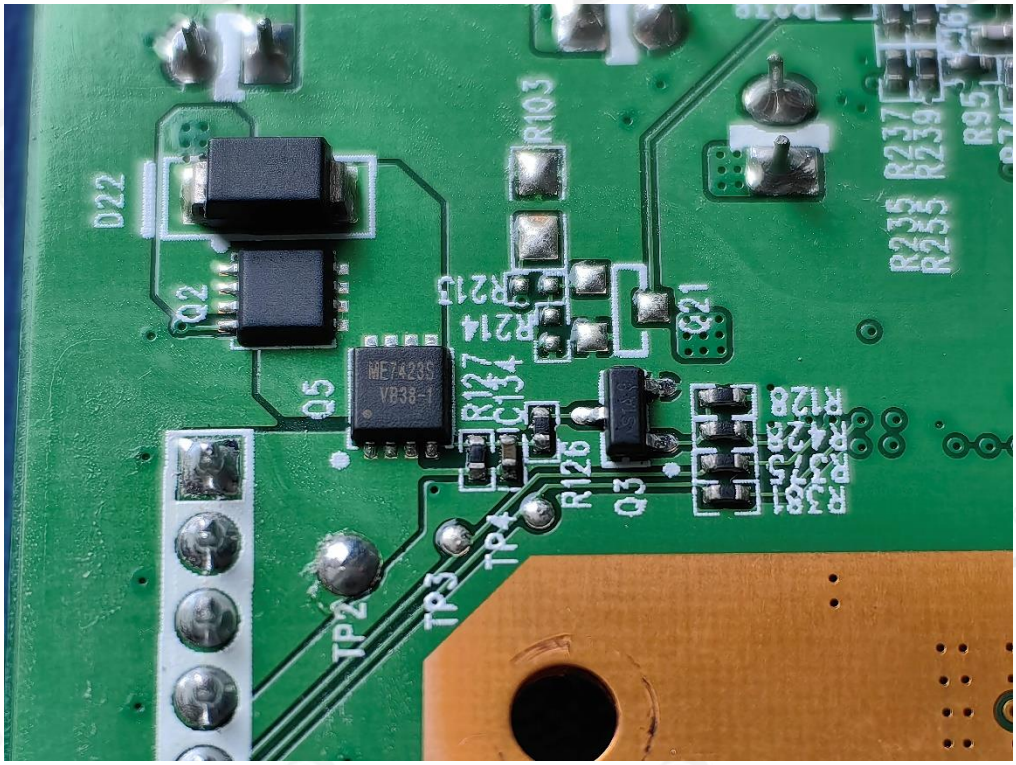
D22
Q2
Q5
ME7423S
VB38-1
R127
C134
R214
R213
R126
Q3
R103
Q21
R128
R235
R255
R237
R239
R95
TP2
TP3
TP4

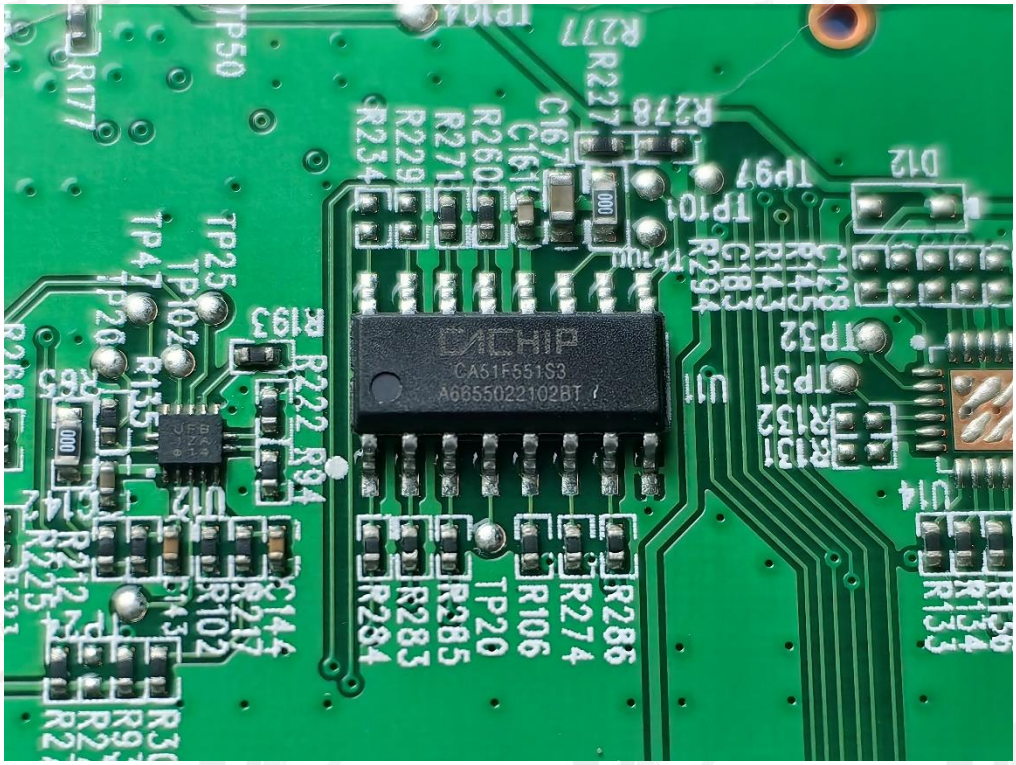
CHIP
CA51F551S3
A6655022102BT
TP50
R177
TP104
R277
R227
R278
C167
C161
R260
R271
R229
R234
TP97
TP101
D12
TP25
TP102
TP47
TP20
R135
R222
R94
R193
U12
C144
R217
R102
C143
R212
R225
R284
R283
R285
TP20
R106
R274
R286
U11
TP32
TP31
R132
R131
U14
R133
R134
R156

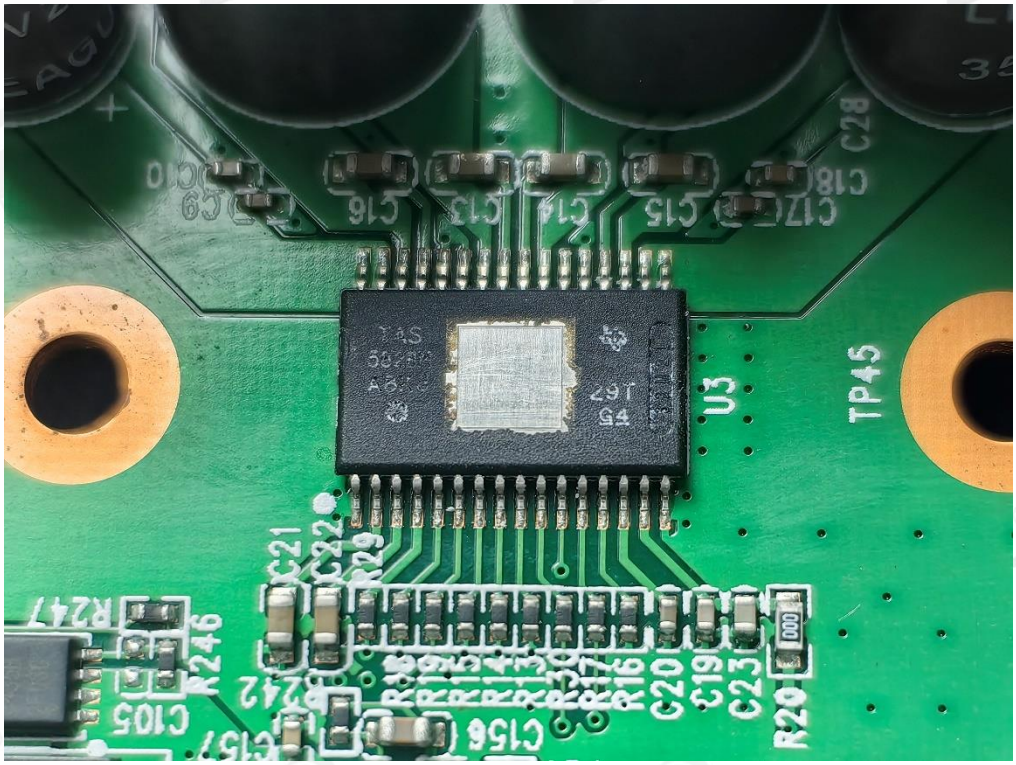
C16
C15
C14
C13
C17
C18
C28
U3
TP45
C21
C22
R29
R247
R246
C105
R242
C157
C156
R16
C20
C19
C23
R20

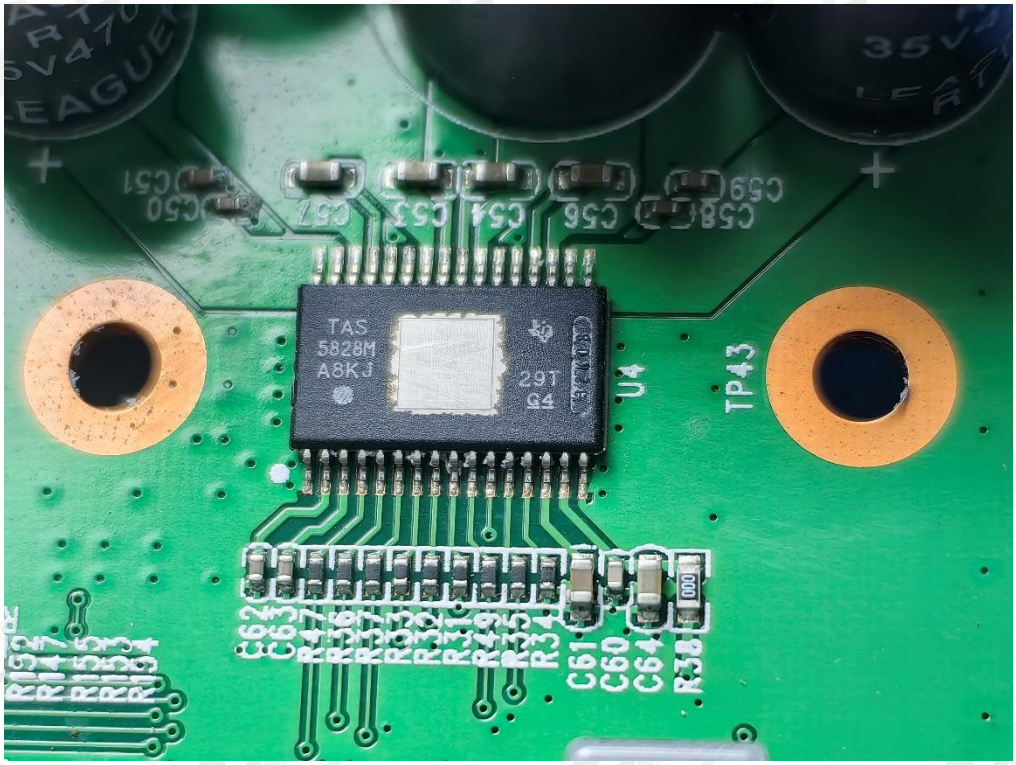

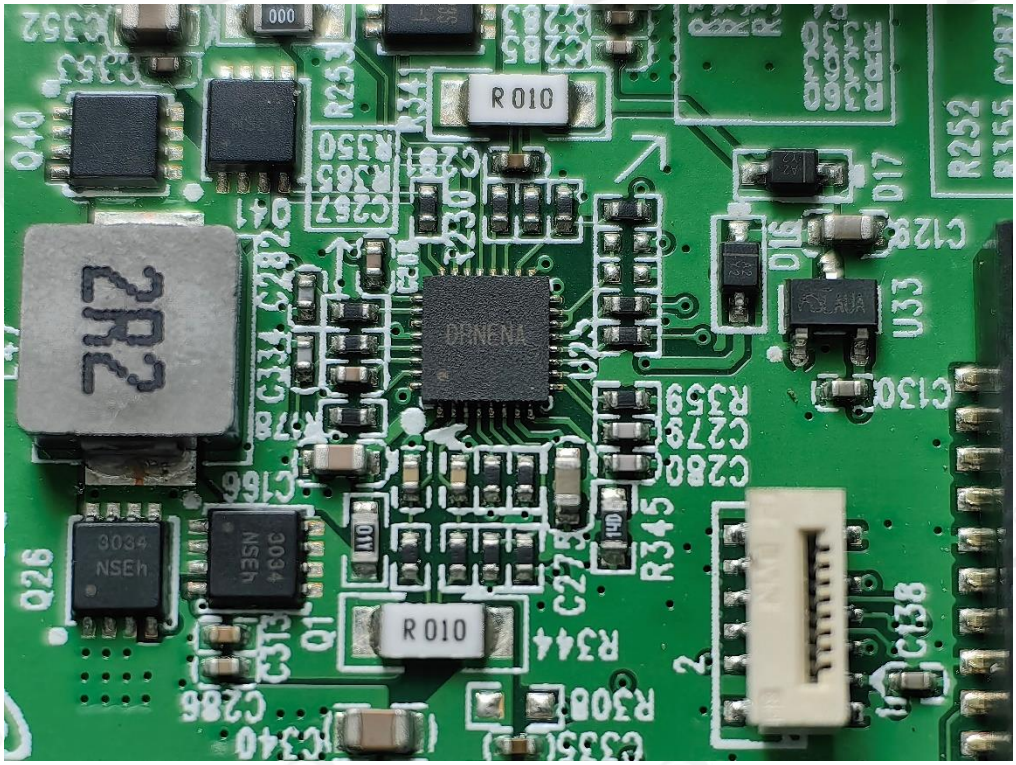

END