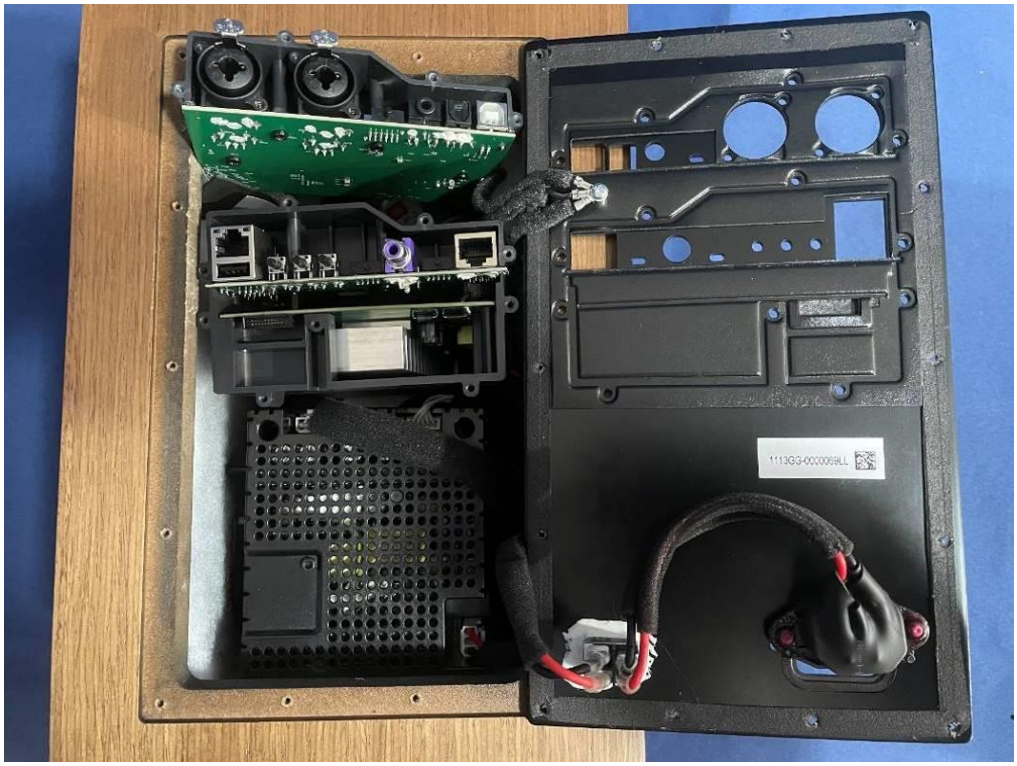
1113GG-0000009LL

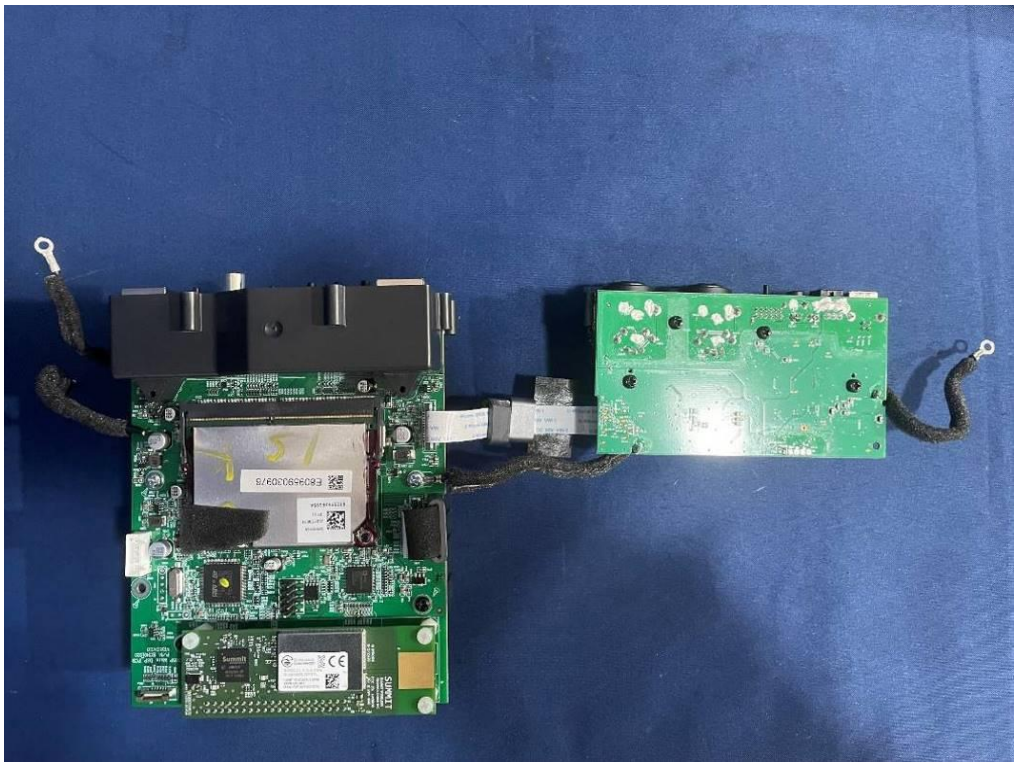

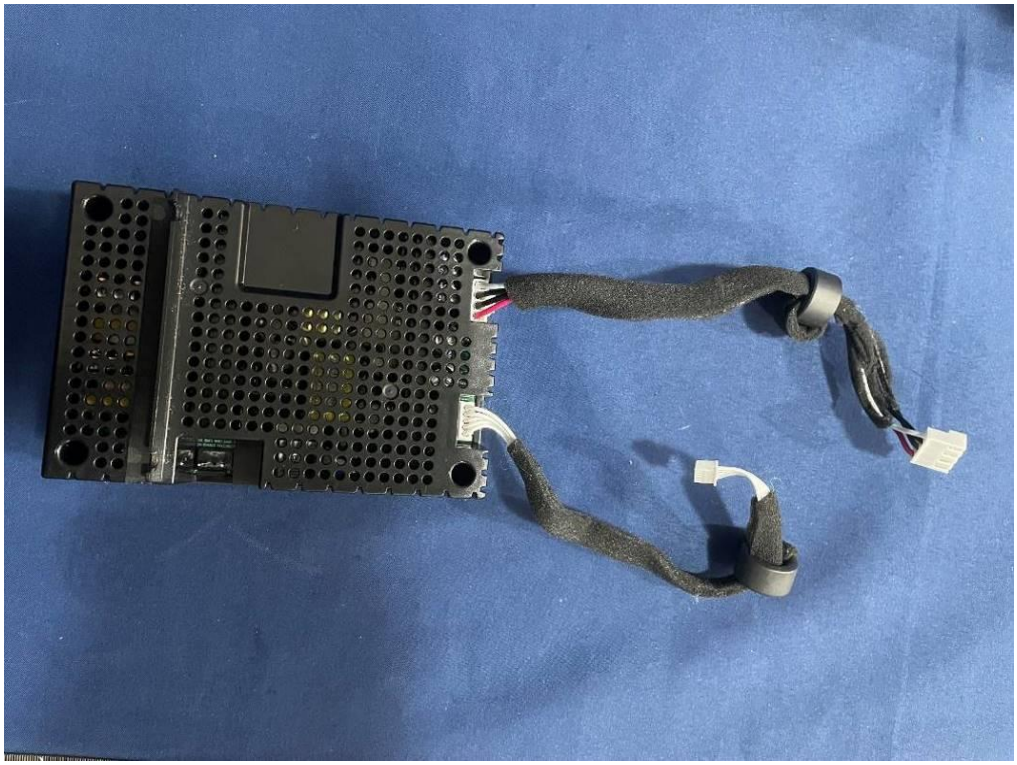

SUMMIT
E80959030976
AP72598V
W2158001
2133
08E9F62E295A

AP72598V
W2158001
2133
08E9F62E295A
E80959030976

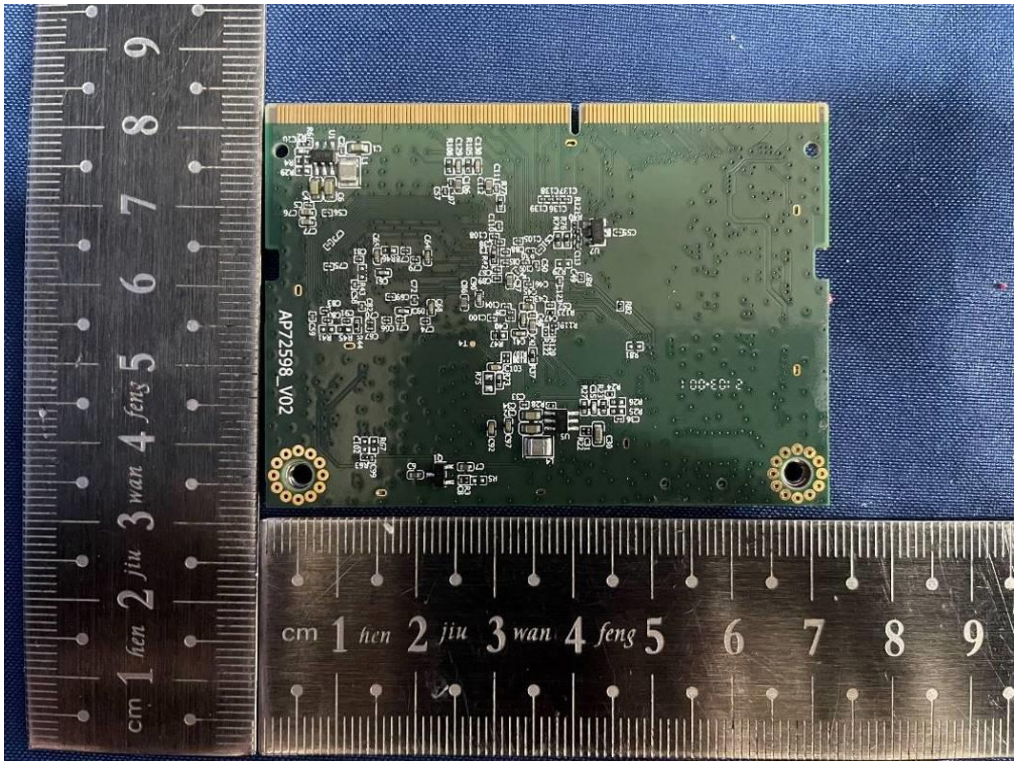
AP72598_V02
cm 1 hen 2 jiu 3 wan 4 feng 5 6 7 8 9

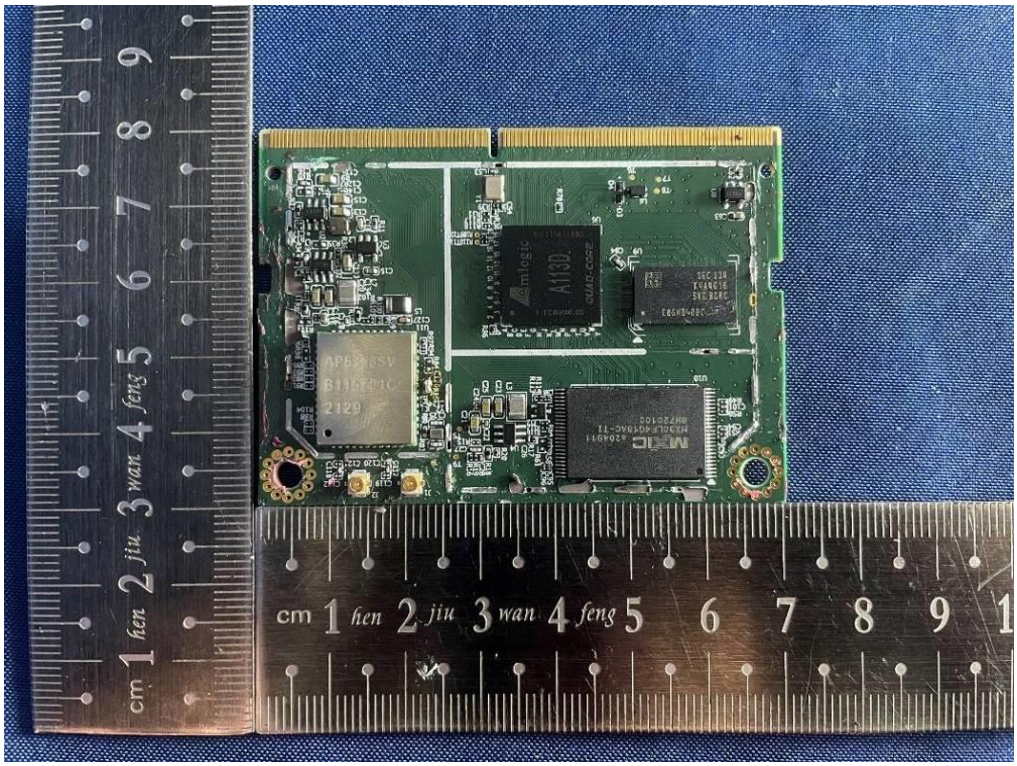
cm 1 hen 2 jiu 3 wan 4 feng 5 6 7 8 9

24.000
Y1
R39
R38
R73
C0312AN14104

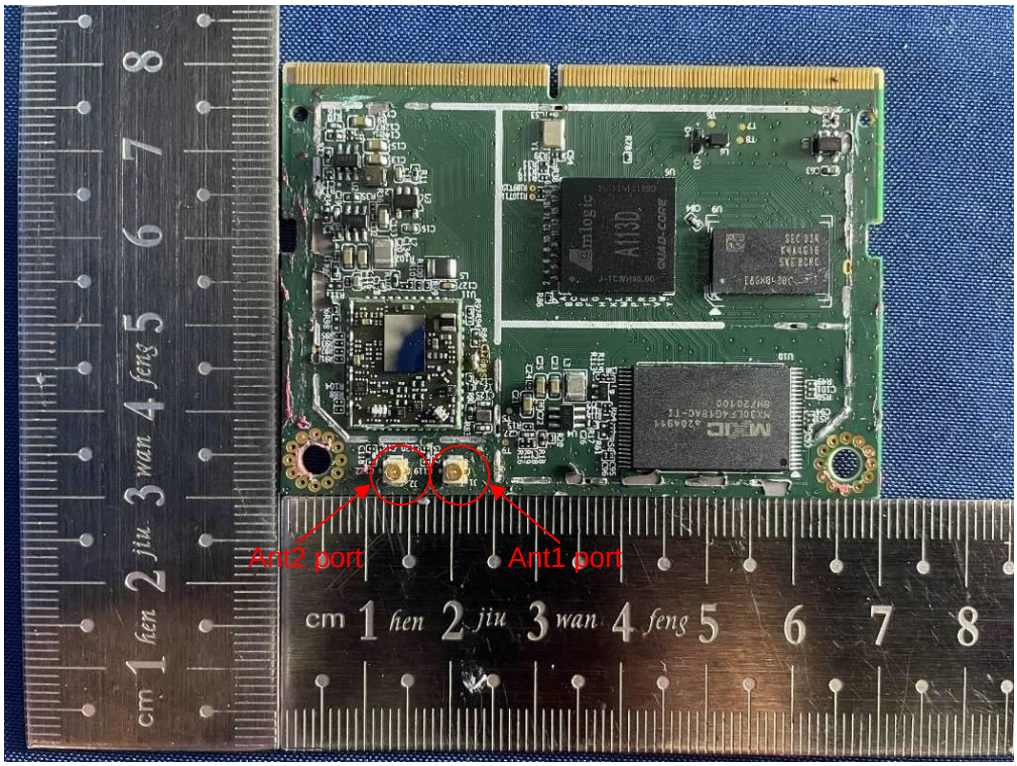
Ant2 port
Ant1 port
cm 1 hen 2 jiu 3 wan 4 feng 5 6 7 8

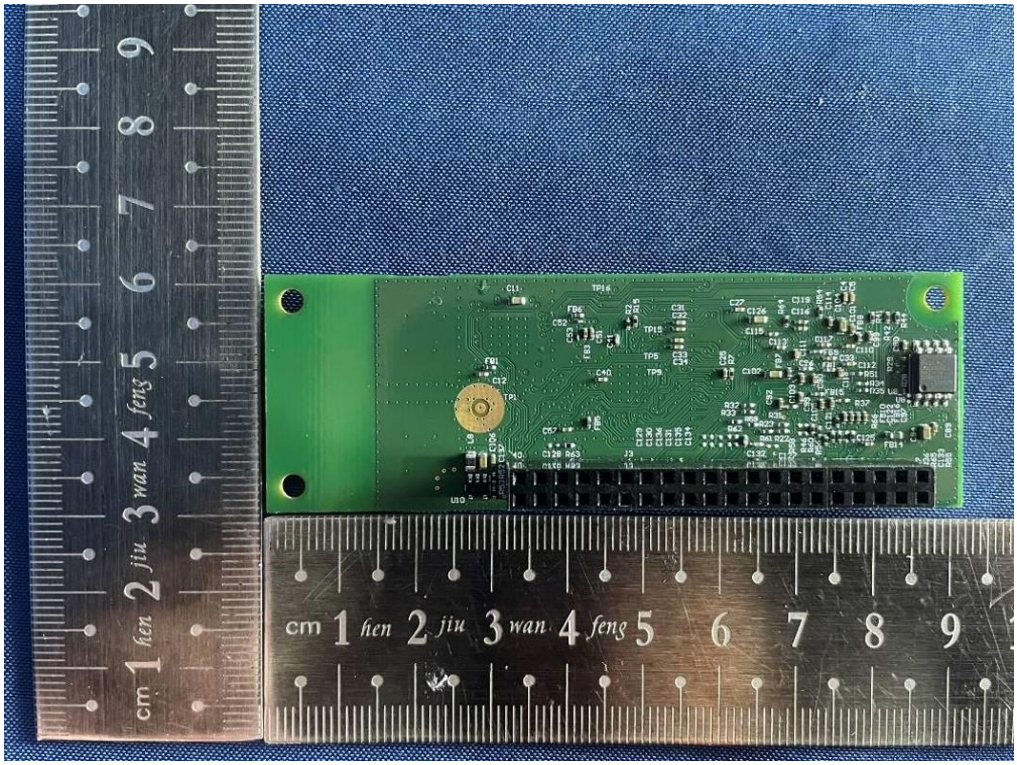

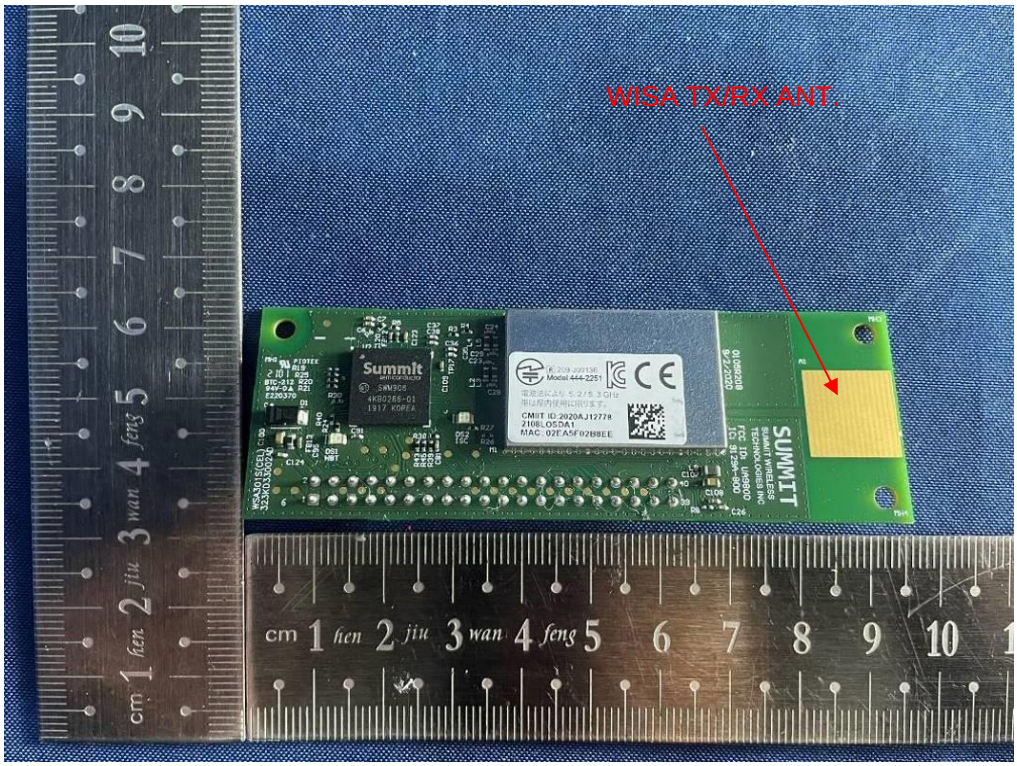
WISA TX/RX ANT.
Summit
SUMMIT
CMIT ID: 2020AJ12778
2108LOSDM1
MAC: 02EA5F02B8EE

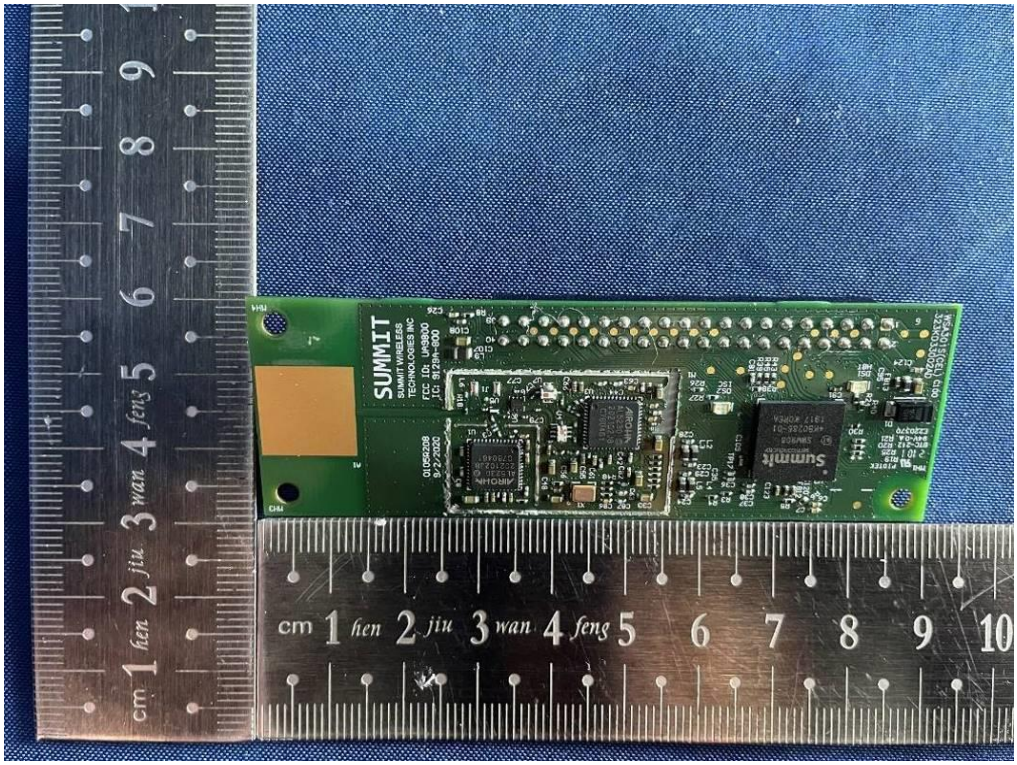
SUMMIT
SUMMIT WIRELESS
TECHNOLOGIES INC
FCC ID: UHS8000
IC: 8128H-8000
01052208
9-2-2020
Summit

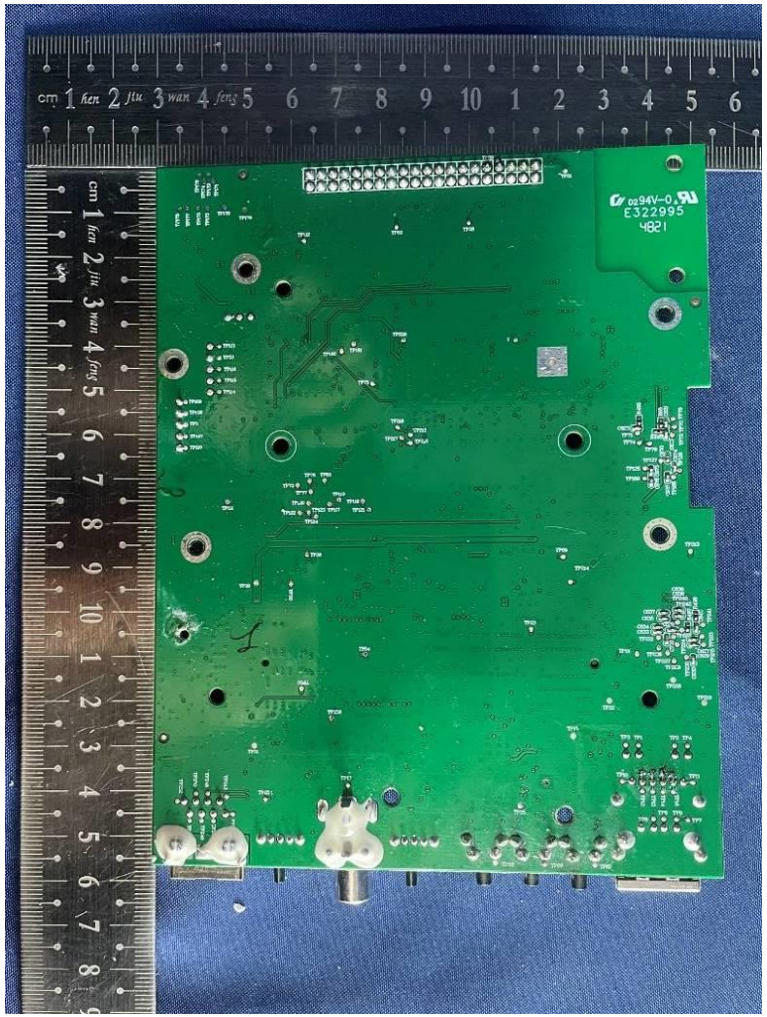
cm 1 hen 2 jiu 3 wan 4 feng 5 6 7 8 9 10 1 2 3 4 5 6
0294V-0
E322995
4821

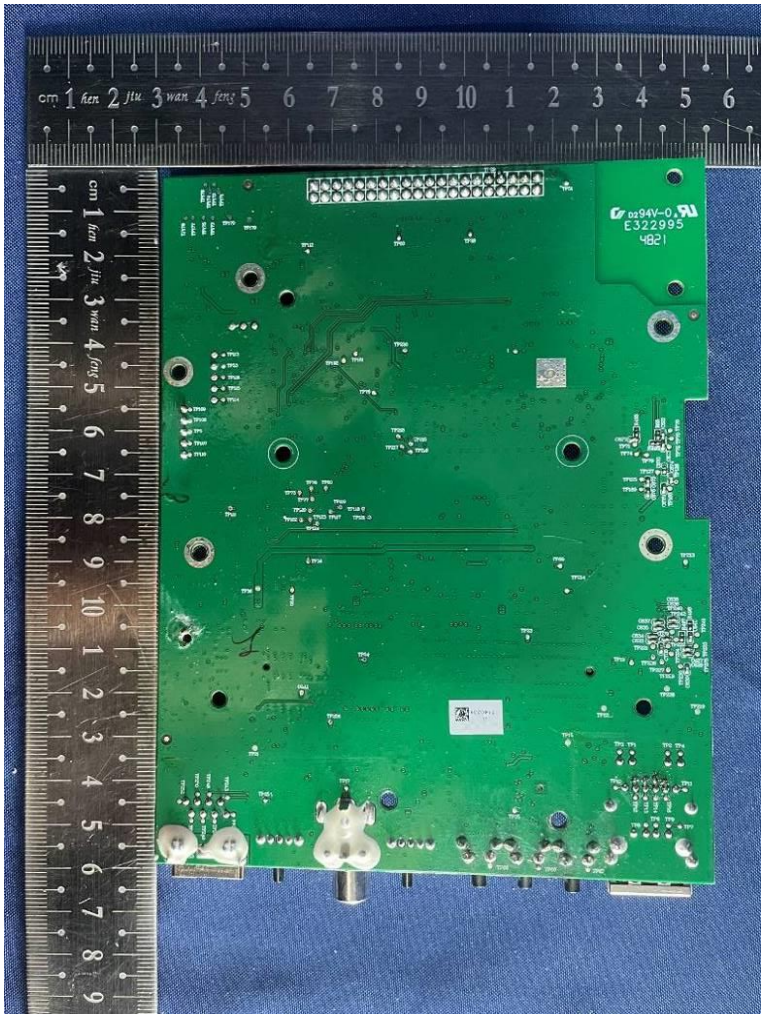
cm 1 hen 2 jiu 3 wan 4 feng 5 6 7 8 9 10 1 2 3 4 5 6
0294V-0
E322995
4821

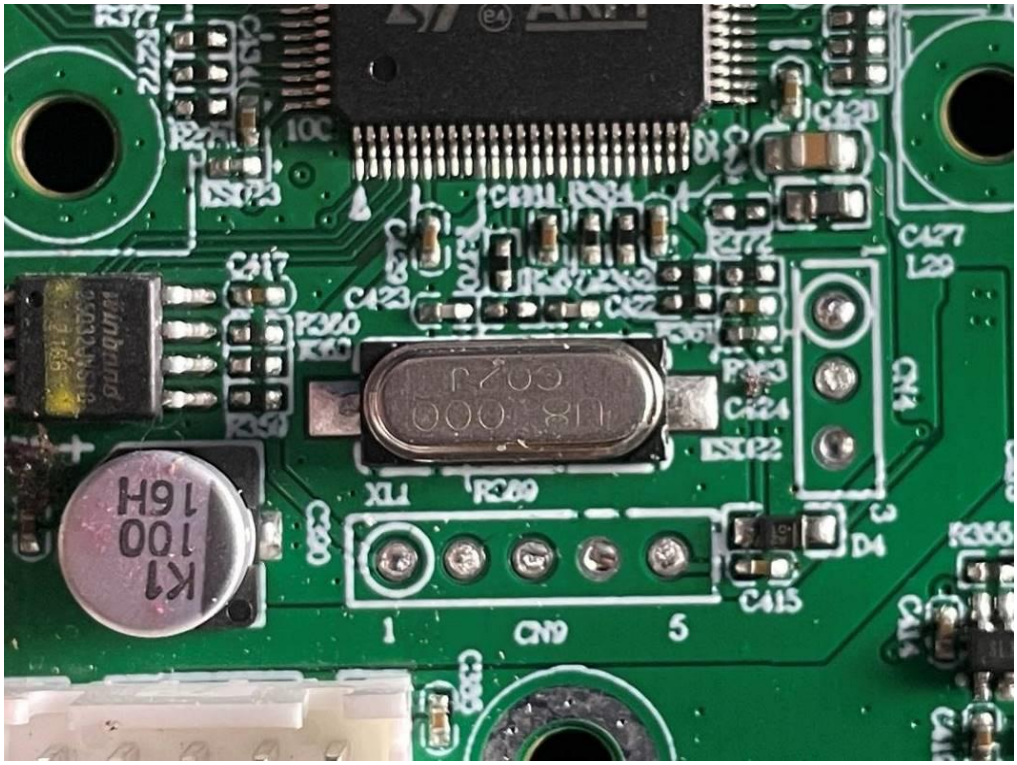
K1
100
16H
XL1
CN9
1
5
CN4
D4
C415
C424
C427
L29

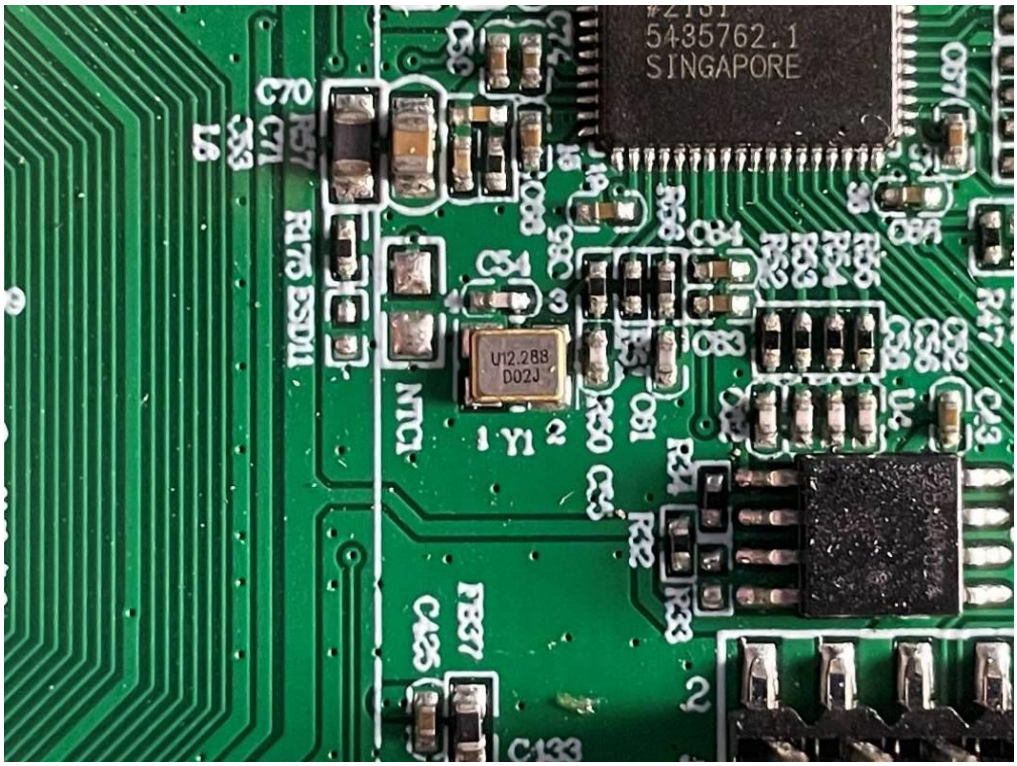
5435762.1
SINGAPORE
U12.288
D02J
Y1
NTC1
C54
C70
C71
L6
R175
ESD11
FB37
C425
C133
R47
C43

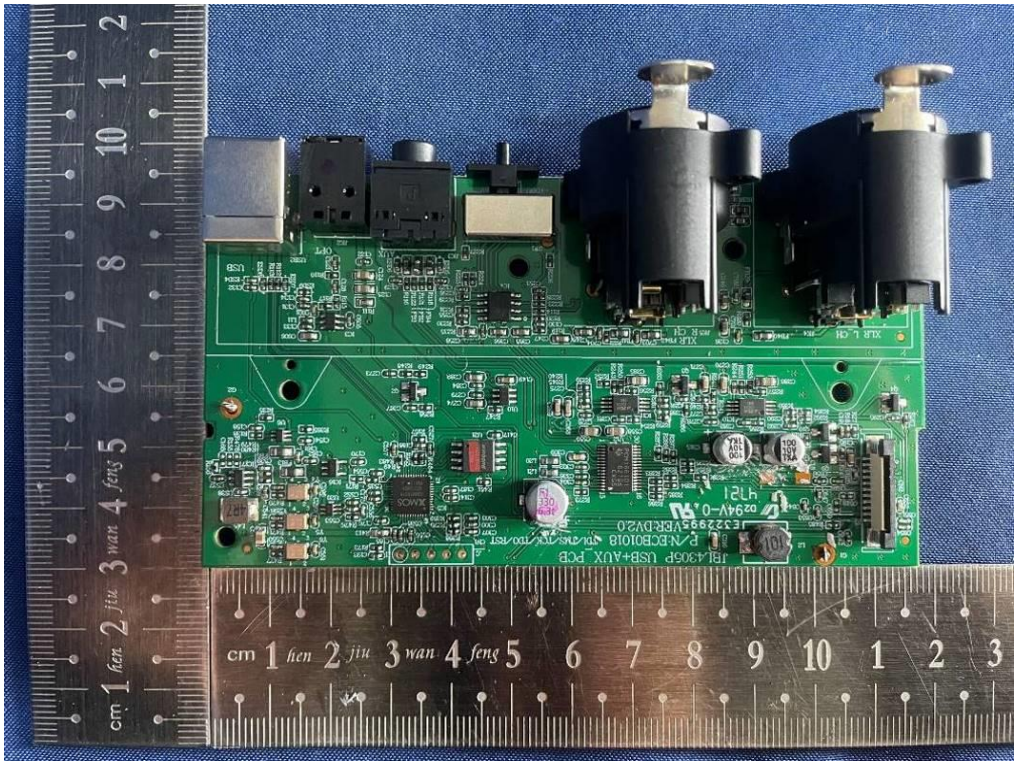
cm 1 hen 2 jiu 3 wan 4 feng 5 6 7 8 9 10 1 2 3

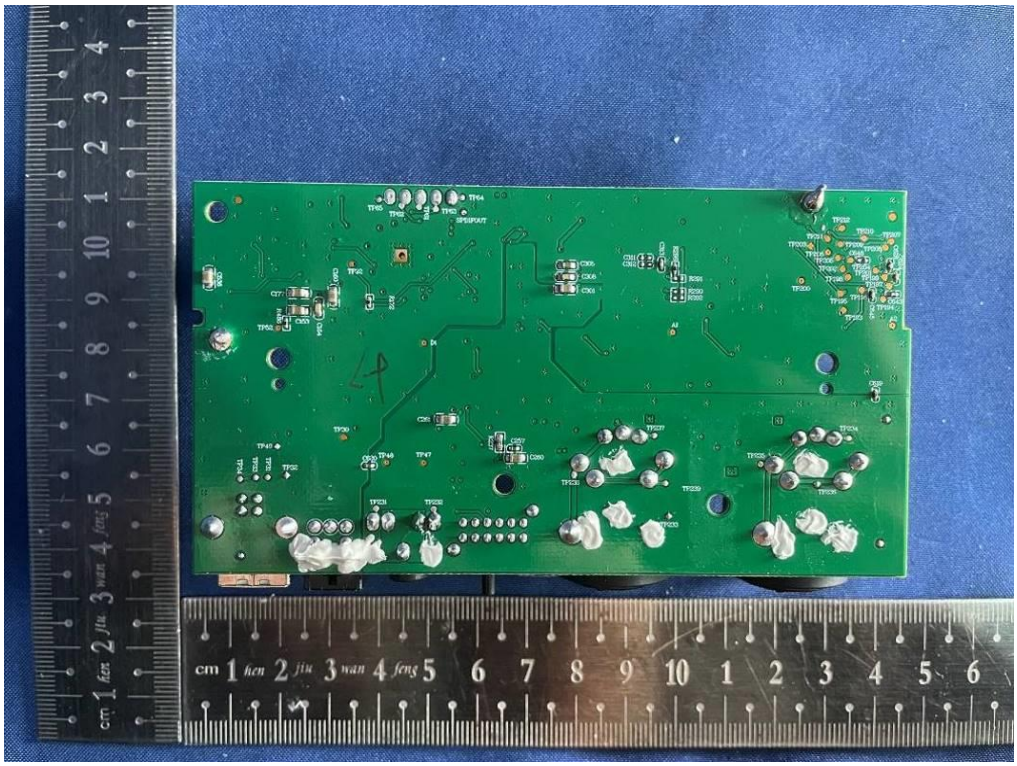
cm 1 hen 2 jiu 3 wan 4 feng 5 6 7 8 9 10 1 2 3 4 5 6

JBL4305P Power AMP
P/N:ECB01019
VER:DV2.0
R_W-
R_W+
NC
R_TW-
R_TW+
6R8
6R8
6R8
6R8
40V
GND
cm 1 fien 2 jiu 3 wan 4 feng 5 6 7 8 9 10 1 2 3 4 5 6 7 8

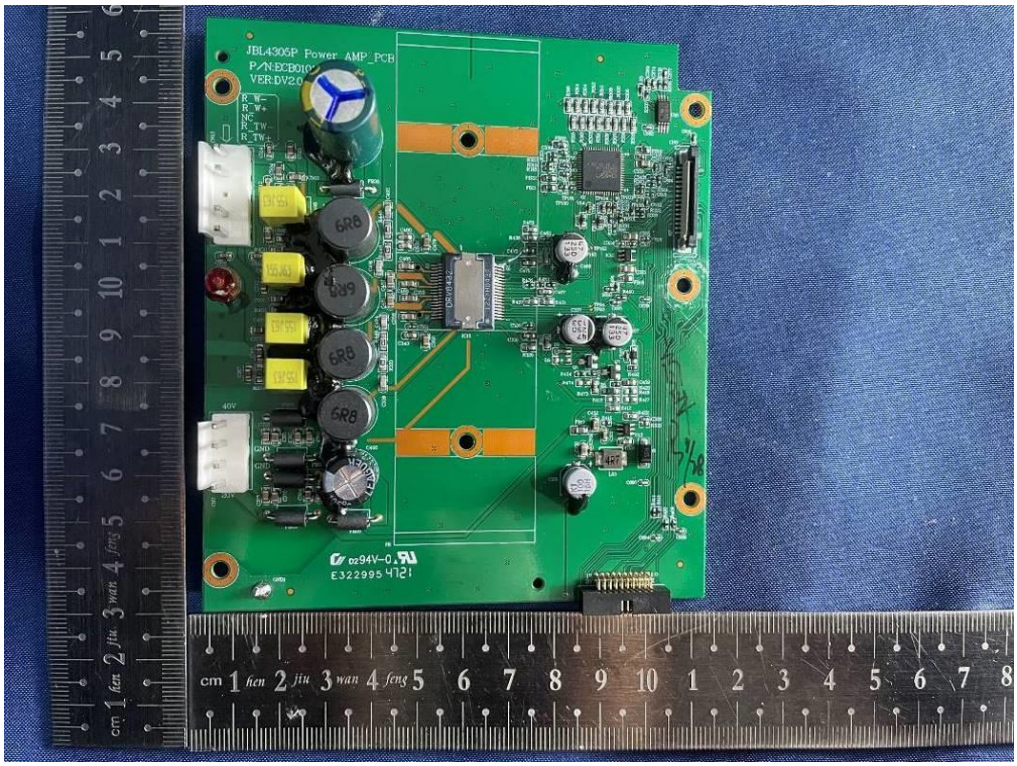
JBL4305P Power AMP PCB
P/N:ECB01019
VER:DV2.0
R_W-
R_W+
NC
R_TW-
R_TW+
6R8
6R8
6R8
6R8
40V
GND
E322995 4721
cm 1 fien 2 jiu 3 wan 4 feng 5 6 7 8 9 10 1 2 3 4 5 6 7 8

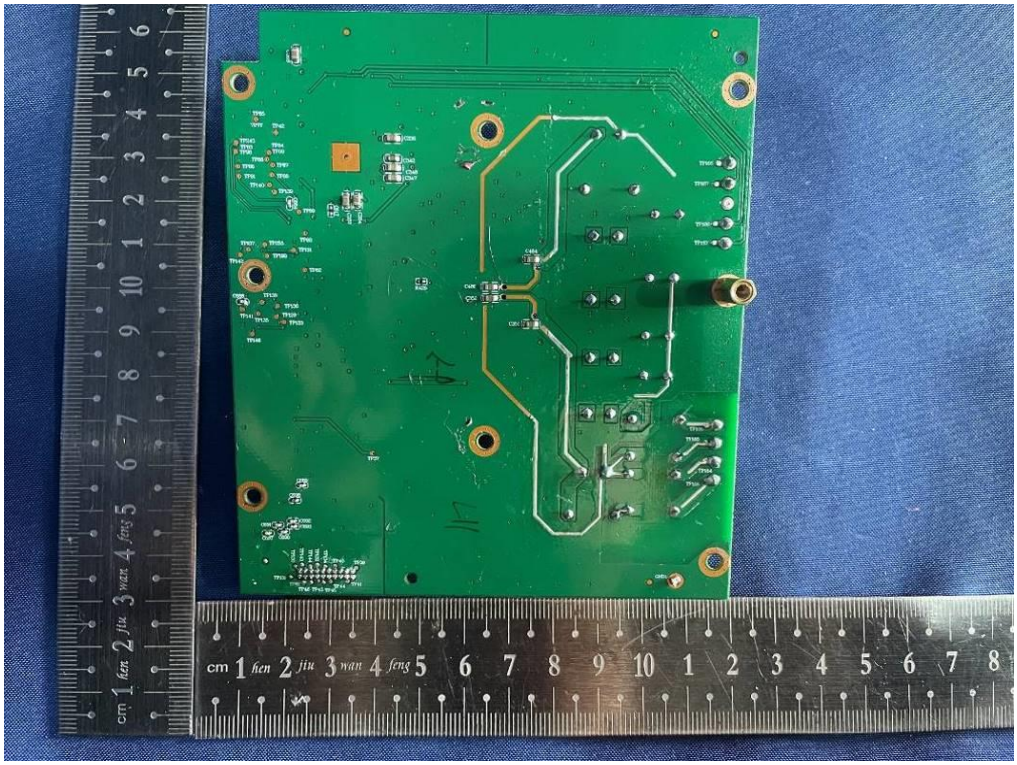

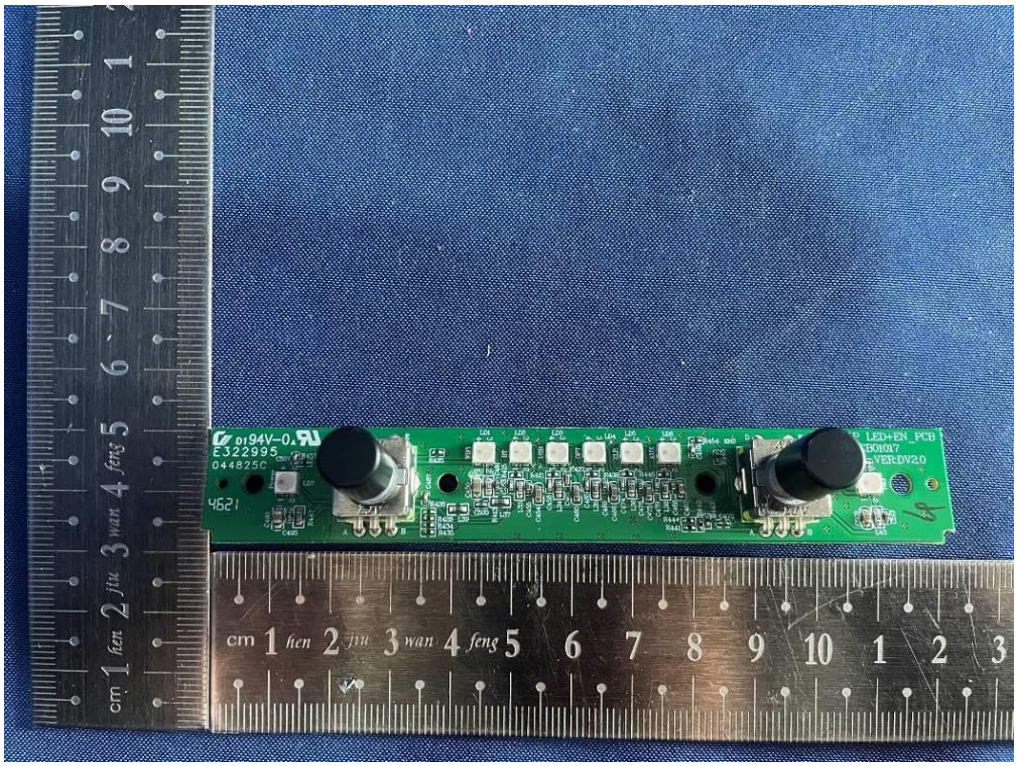
E322995
044825C
4621
LED+EN_PCB
B01017
VER:DV2.0

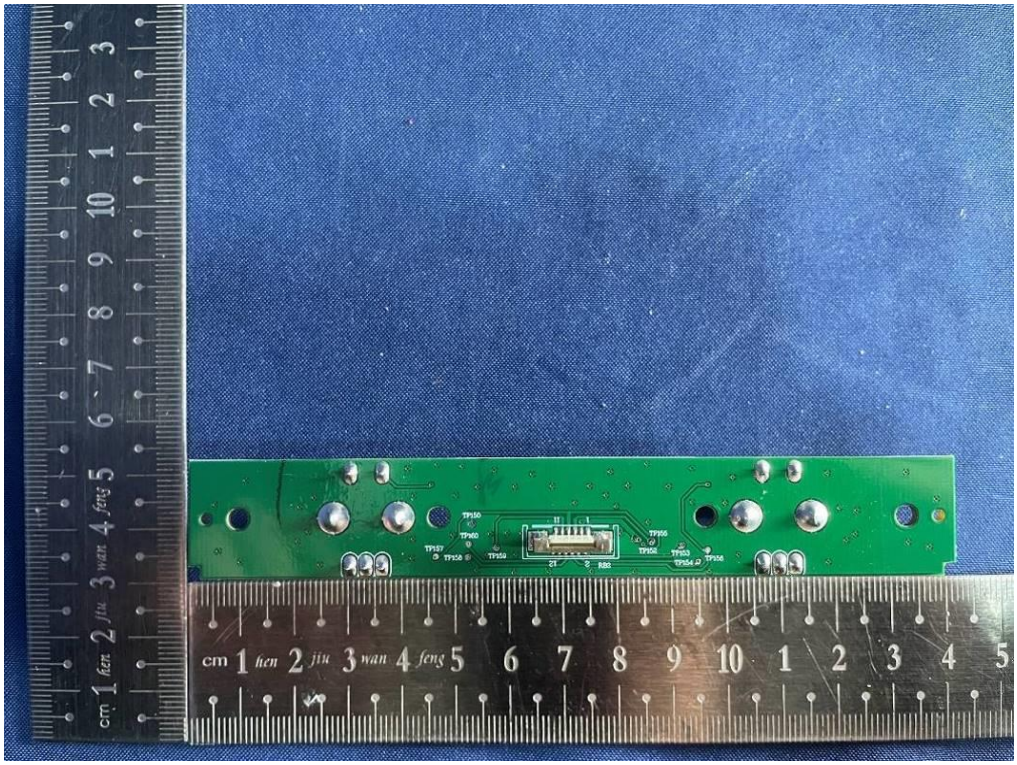

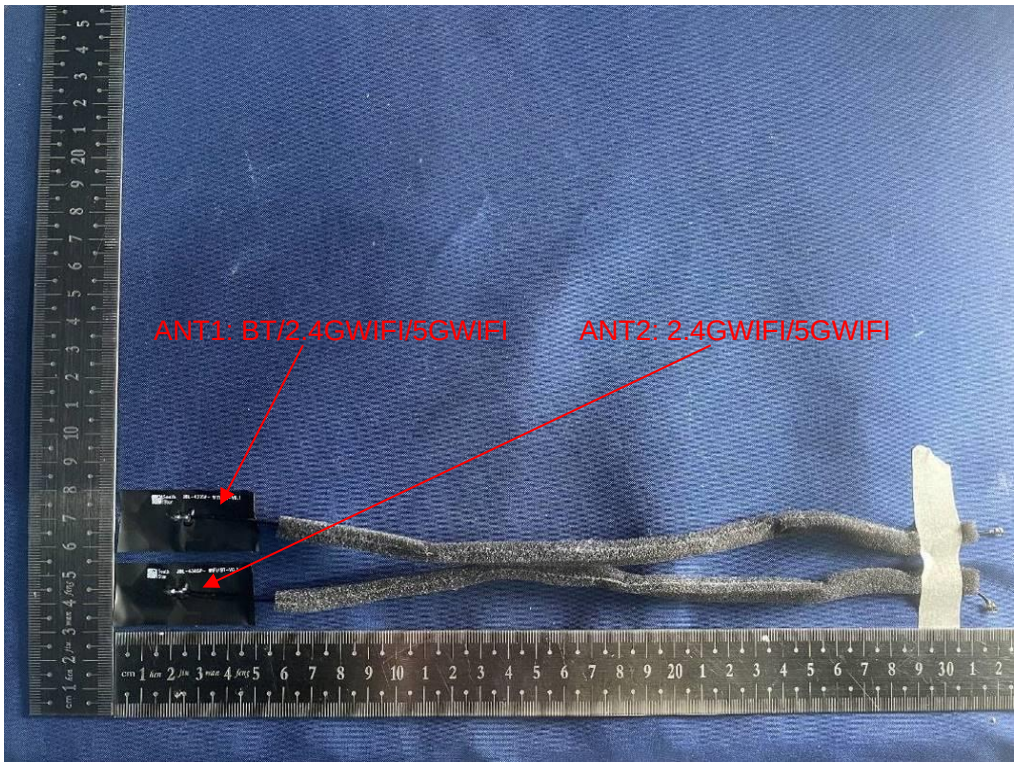
ANT1: BT/2.4GWIFI/5GWIFI
ANT2: 2.4GWIFI/5GWIFI

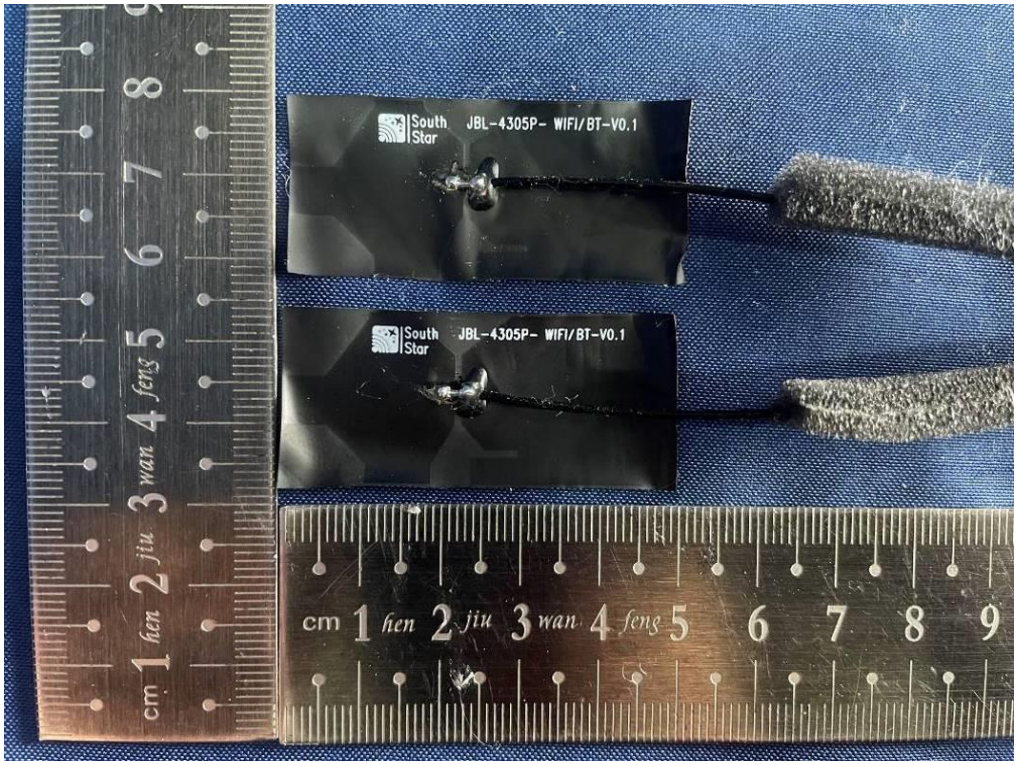
South Star
JBL-4305P- WIFI/BT-V0.1
South Star
JBL-4305P- WIFI/BT-V0.1
cm 1 hen 2 jiu 3 wan 4 feng 5 6 7 8 9

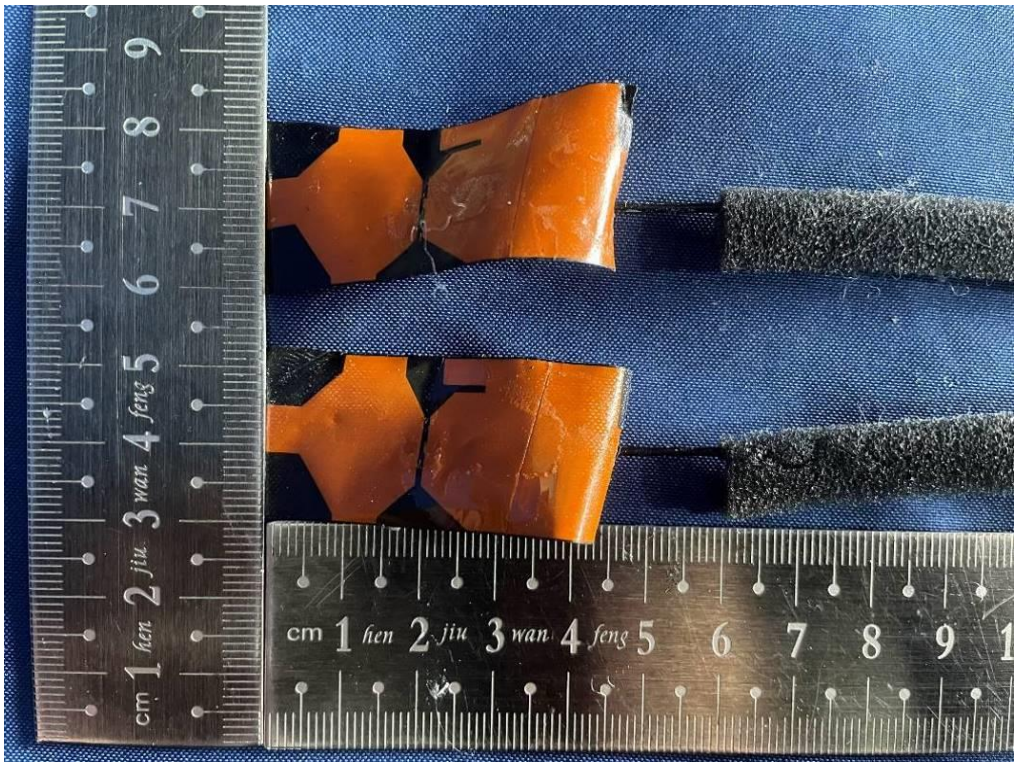
cm 1 hen 2 jiu 3 wan 4 feng 5 6 7 8 9

LCI-SQ19-4872A
JQH-17 2110
LCI-SQ19-4872A
JQH-17 2105
BCK-POT40-5715B
JQH-7 21 49
BCK-TE25-5310B
JQH-1 21 51
CON1
cm 1 hen 2 jiu 3 wan 4 feng 5 6 7 8 9 10 1 2 3 4 5 6

T5AH 250V
cm 1 hen 2 jiu 3 wan 4 feng 5 6 7 8 9 10 1 2 3 4 5 6 7 8