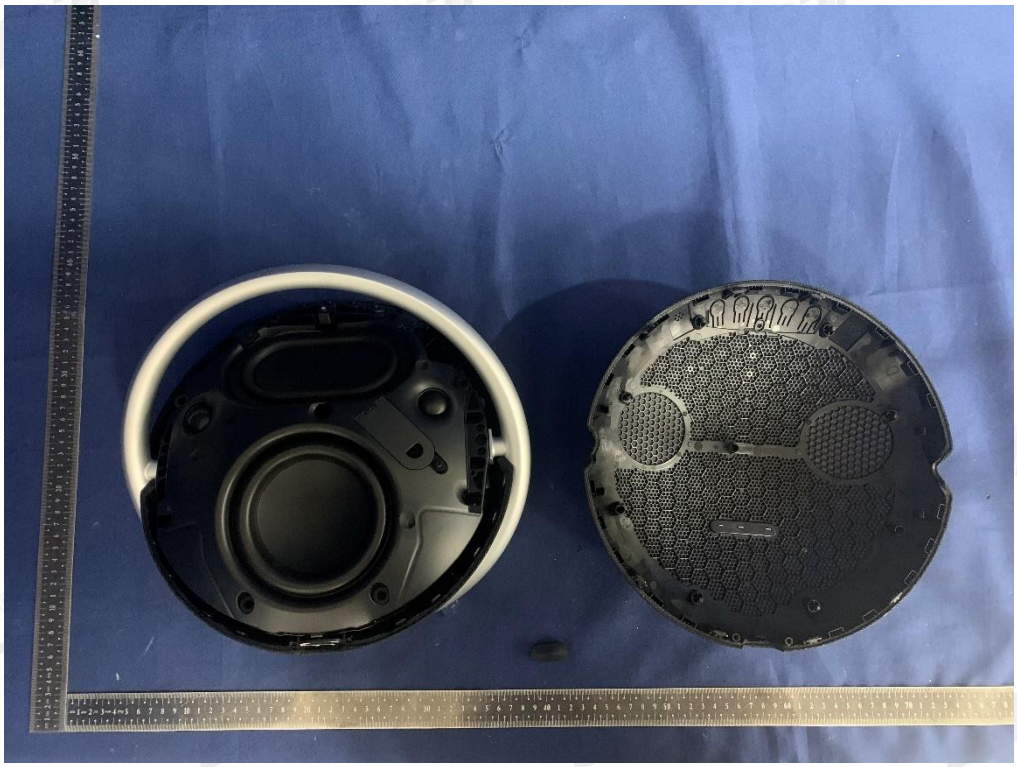

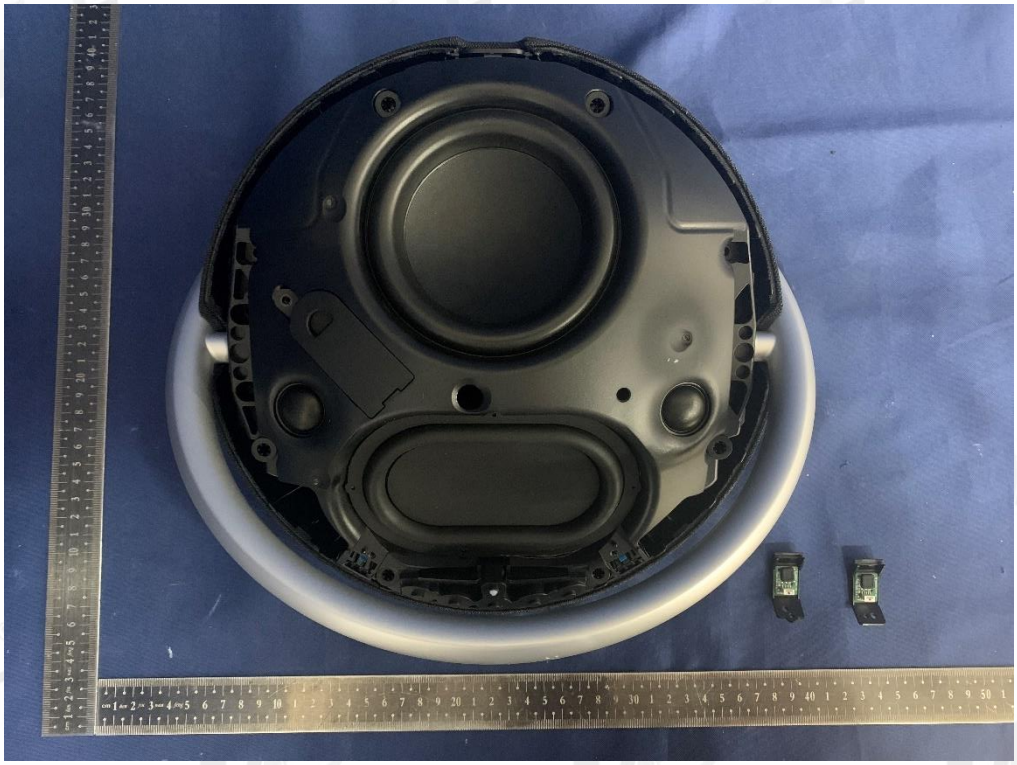

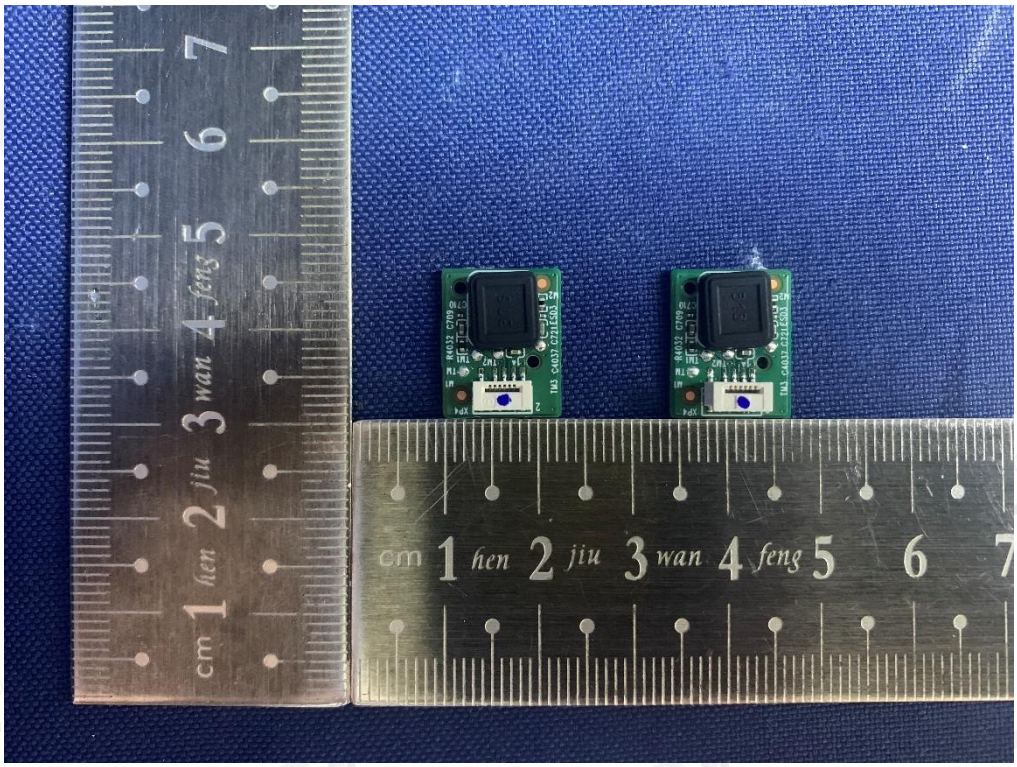
cm 1 hen 2 jiu 3 wan 4 feng 5 6 7

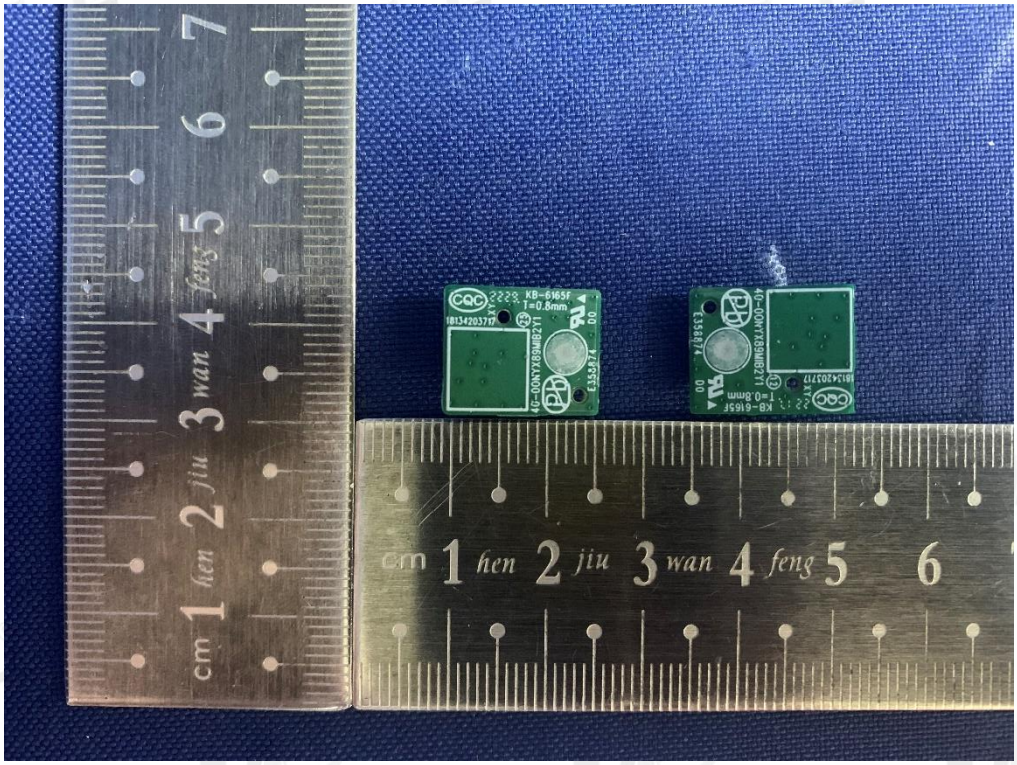
cm 1 hen 2 jiu 3 wan 4 feng 5 6

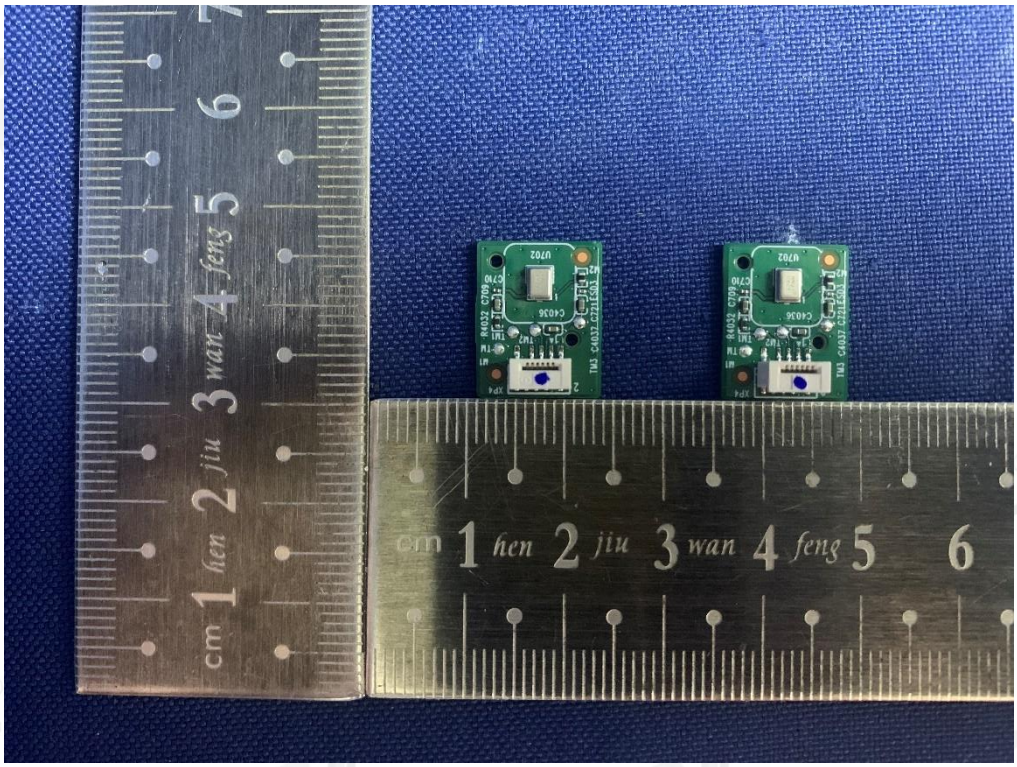
cm 1 hen 2 jiu 3 wan 4 feng 5 6

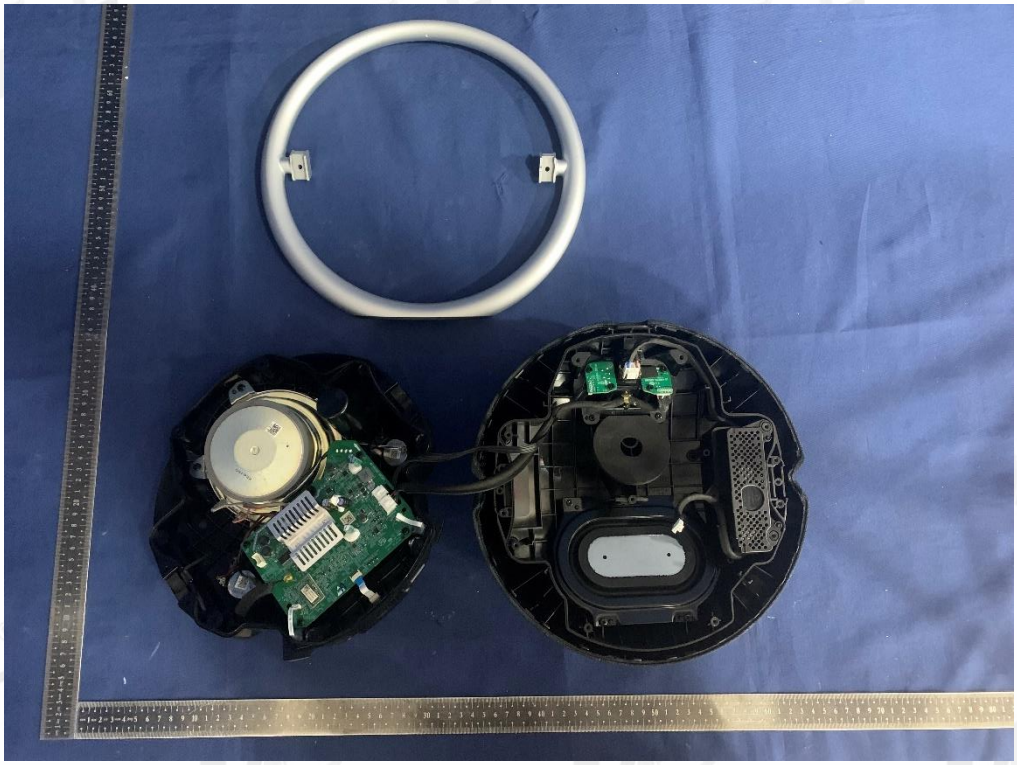

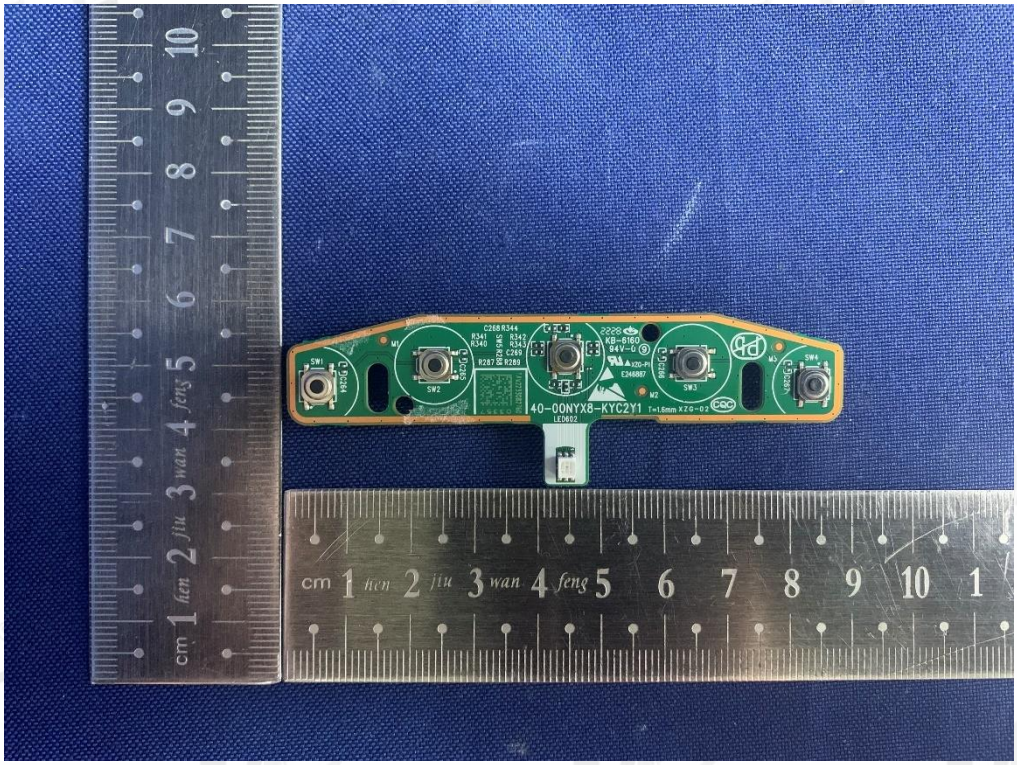
40-00NYX8-KYC2Y1
T=1.6mm

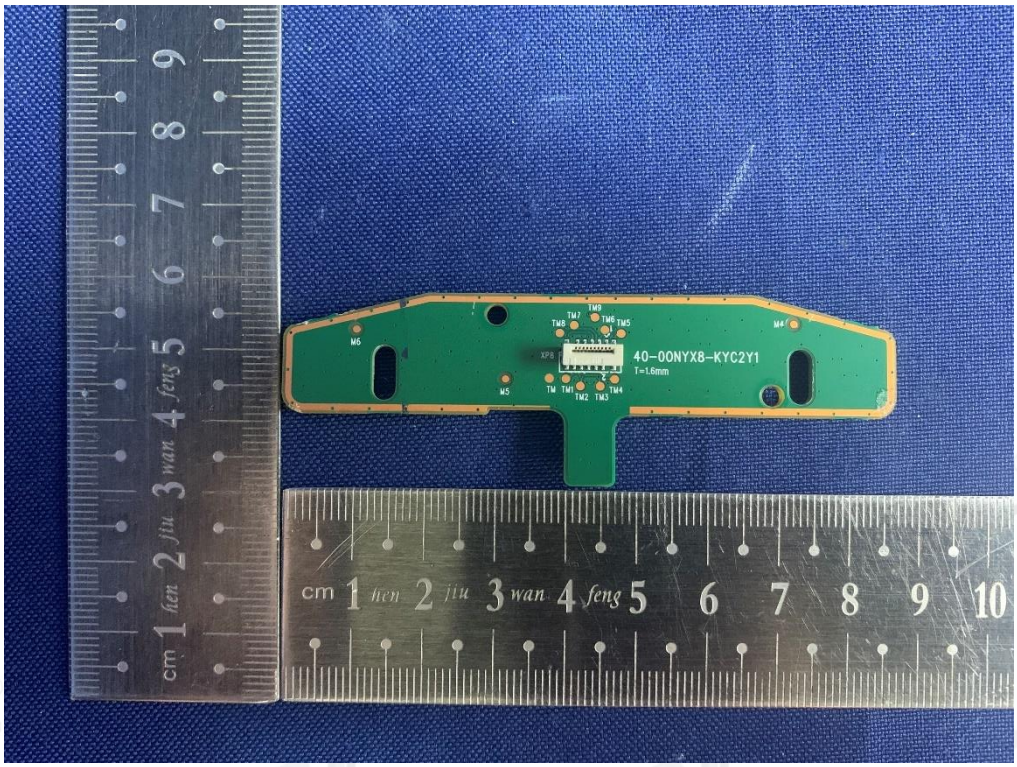
40-00NYX8-KYC2Y1
T=1.6mm

IS 16046-2/IEC 62133-2
R-41140830
www.bis.gov.in

型號/型号(Model): ICA077NA Red wire (+) Black wire (-)
充電限制電壓/充电限制电压(Limited Charge Voltage): 4.2V
执行标准(Executive Standard): GB 31241-2014
可充式鋰離子電池組/可充式锂离子电池组(Rechargeable Li-ion Battery):
標稱電壓/标称电压(Nominal Voltage):3.6V 1INR19/66
額定容量/额定容量(Rated Capacity): 3250mAh 11.70Wh
警告: 1、禁止拆解、撞擊、擠壓或投入火中。2、若出現嚴重鼓脹，請勿繼續使用。3、請勿置於高溫環境中。4、電池浸水后禁止使用!
5、電池出現過熱、變形，請更換。
警告: 1、禁止拆解、撞击、挤压或投入火中。
2、若出现严重鼓胀，请勿继续使用。3、请勿置于高温环境中。
4、电池浸水后禁止使用! 5、电池出现过热、变形、请更换。
WARNING: 1.Prohibited to disassemble, strike, squeeze the battery,
Li-ion20

2、若出现严重鼓胀，请勿继续使用。3、请勿置于高温环境中。
4、电池浸水后禁止使用! 5、电池出现过热、变形、请更换。
WARNING: 1.Prohibited to disassemble, strike, squeeze the battery,
or throw it into fire. 2.If the battery is seriously bulging,do not continue
to use it. 3.Please do not use in high temperature environment.
4.Battery is prohibited to use after being soaked in water.
5.If the battery is overheated or deformed, please replace it.
Li-ion20
Date of manufacture/제조 년 월/製造日期/制造日期: 2022/07
YU10572-22005
A/S 연락처: 02-553-3494
R39249
IS 16046-2/IEC 62133-2

Date of manufacture/제조 년 월/製造日期/制造日期.
2022/07
YU10572-22005
A/S 연락처: 02-553-3494
R39249
ハーマンインターナショナル株式会社
IS 16046-2/IEC 62133-2
CQC
R-41140830
www.bis.gov.in
製造商：博科能源系統（深圳）有限公司 中國製造
制造商：博科能源系統（深圳）有限公司 中国制造
ICON ENERGY SYSTEM (SHENZHEN) CO., LTD.
Made in China

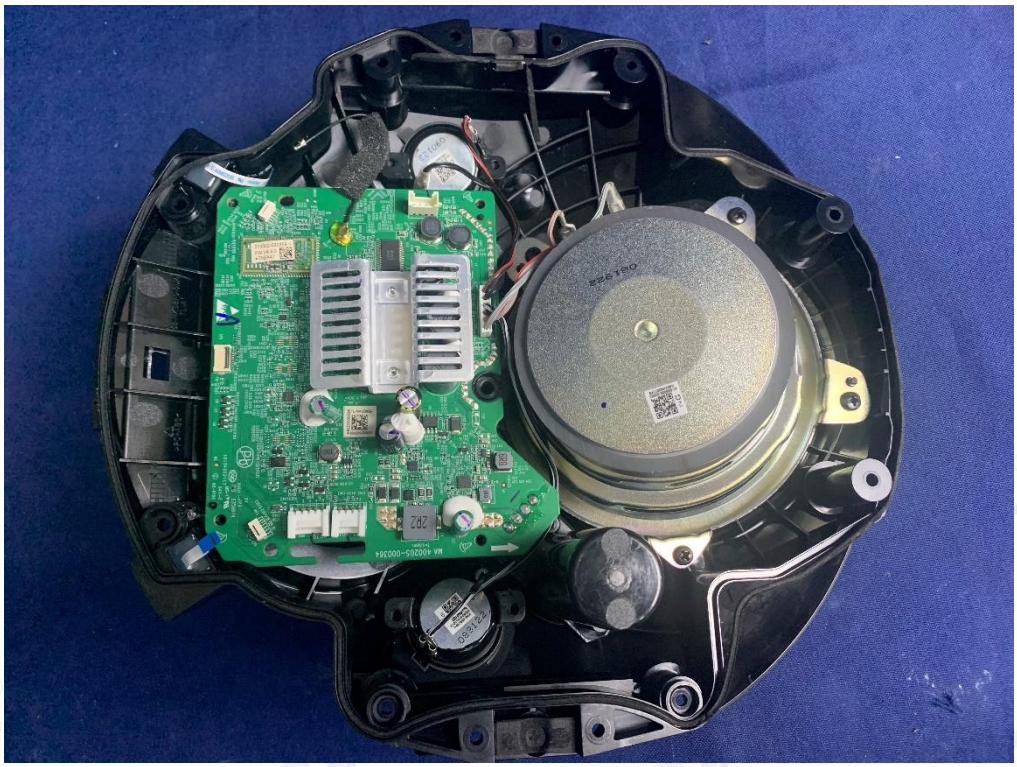

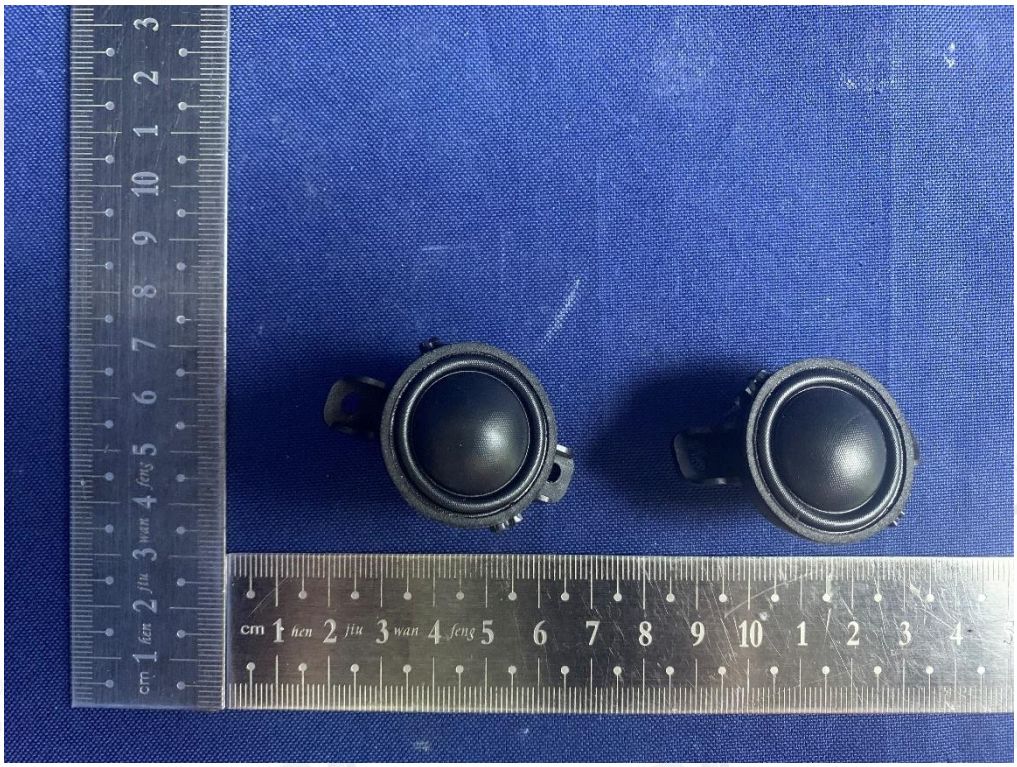

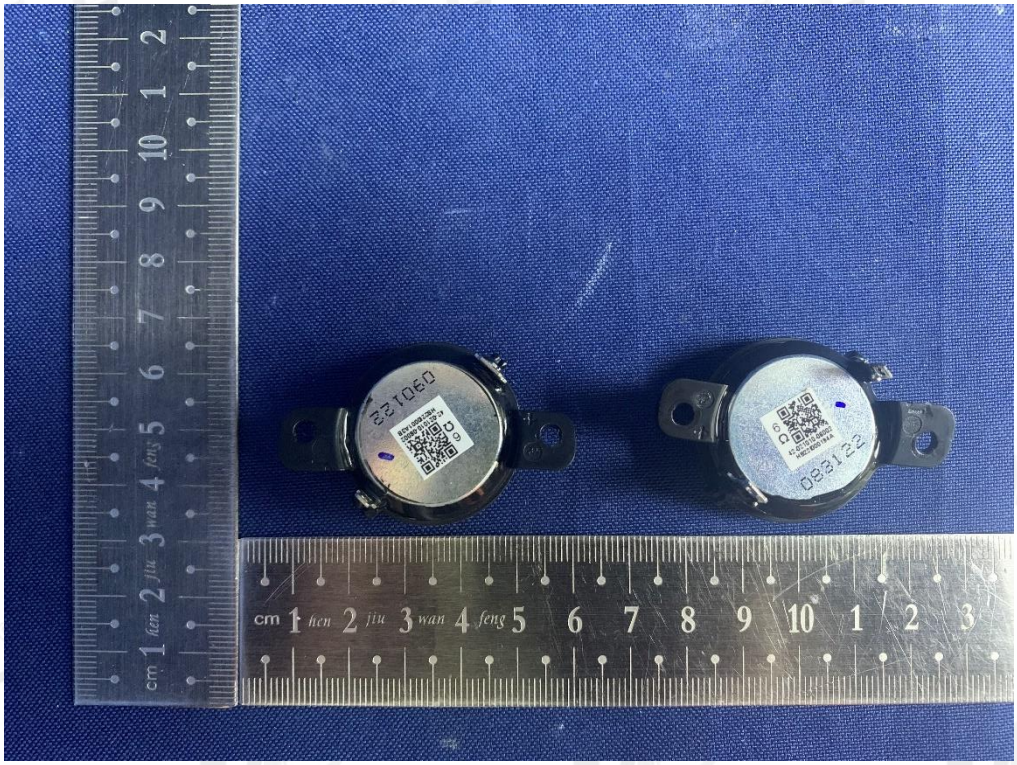
090122
083122

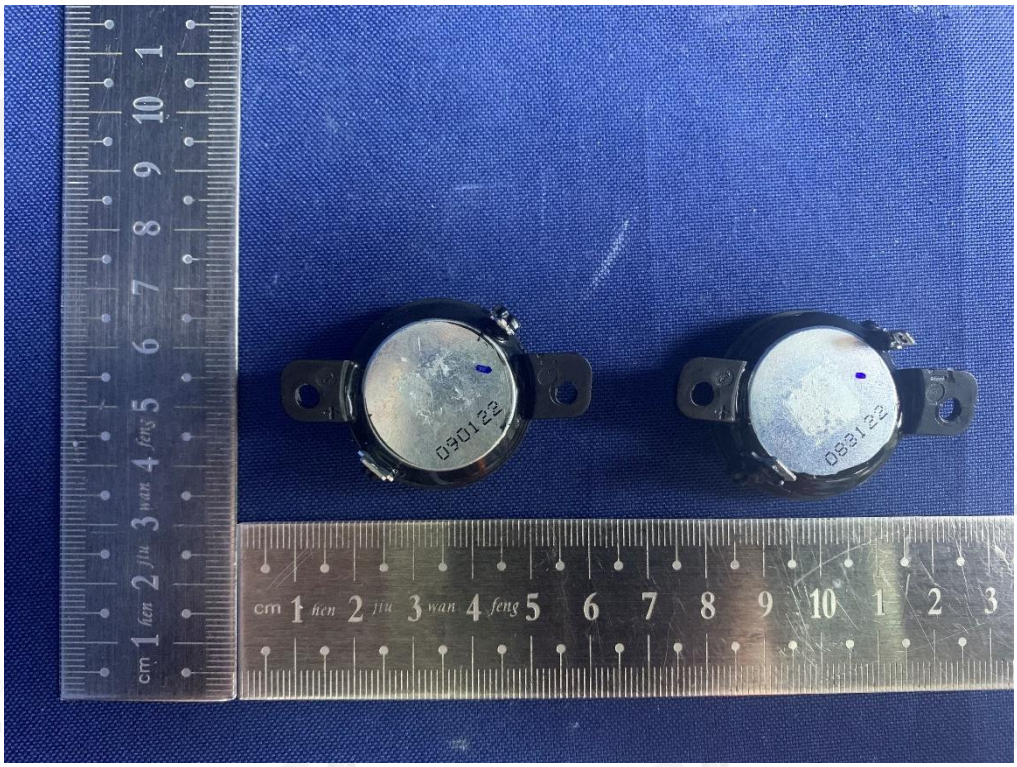
090122
083122

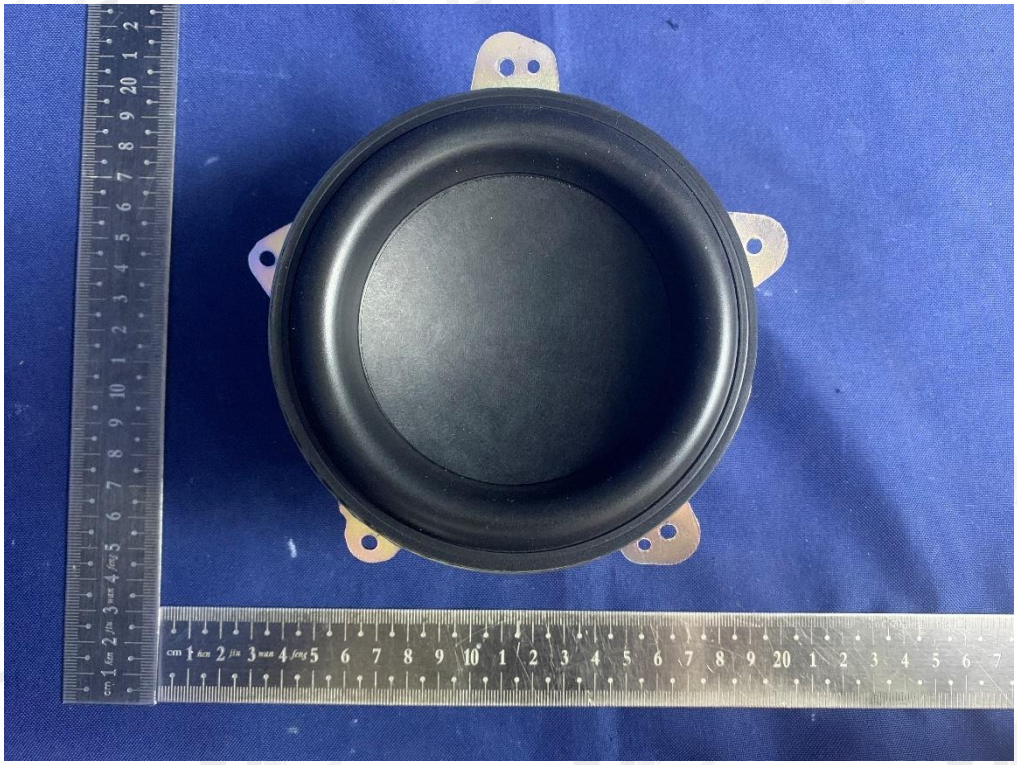

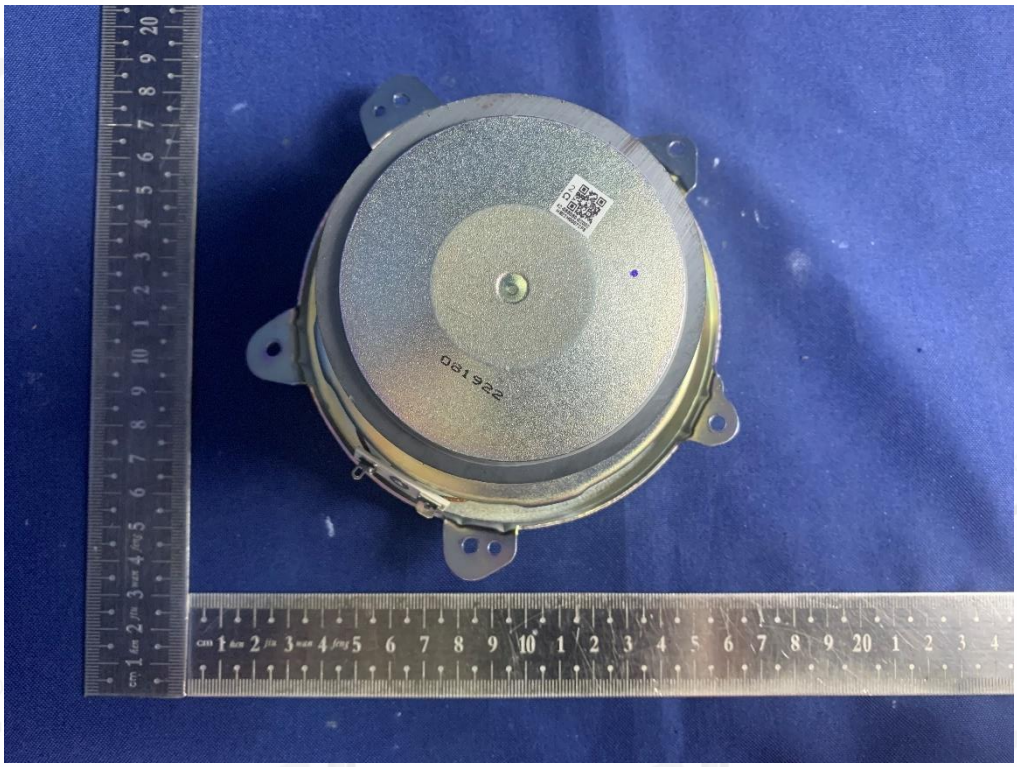

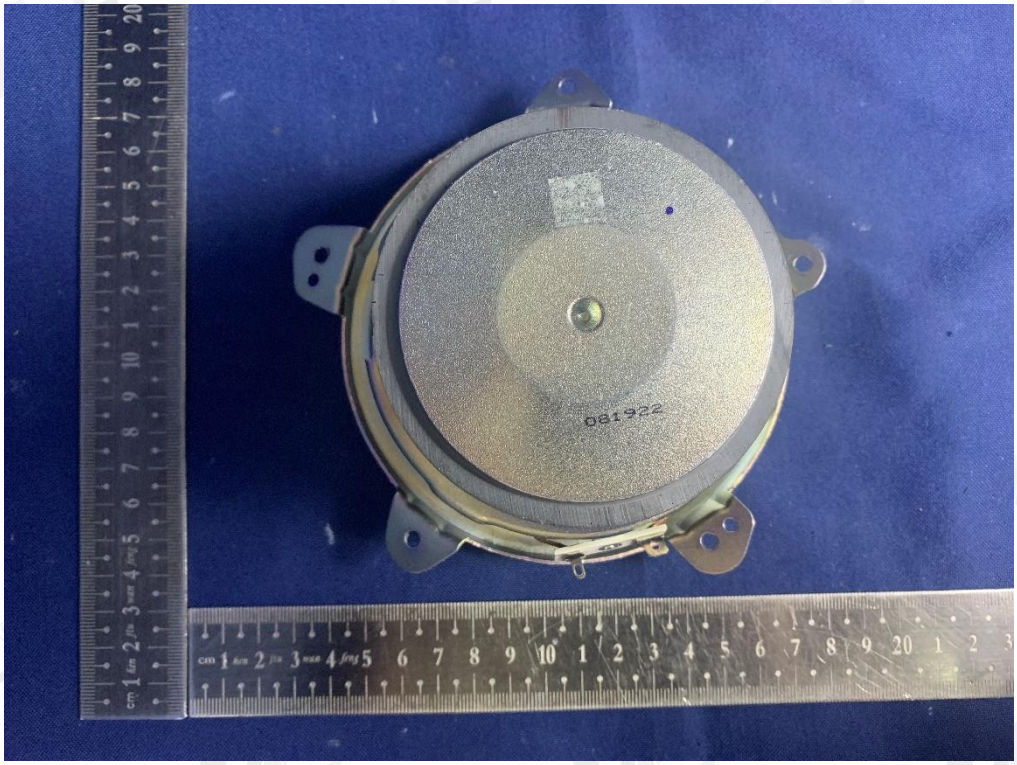
081922

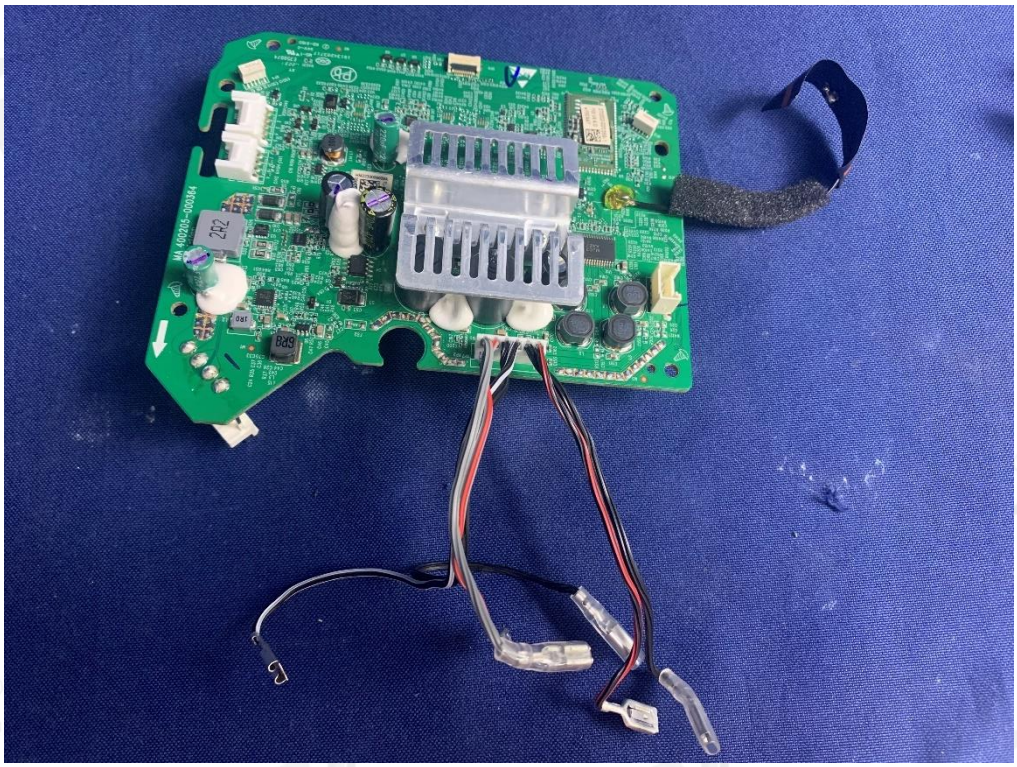

Antenna

OS8-BT V0.3