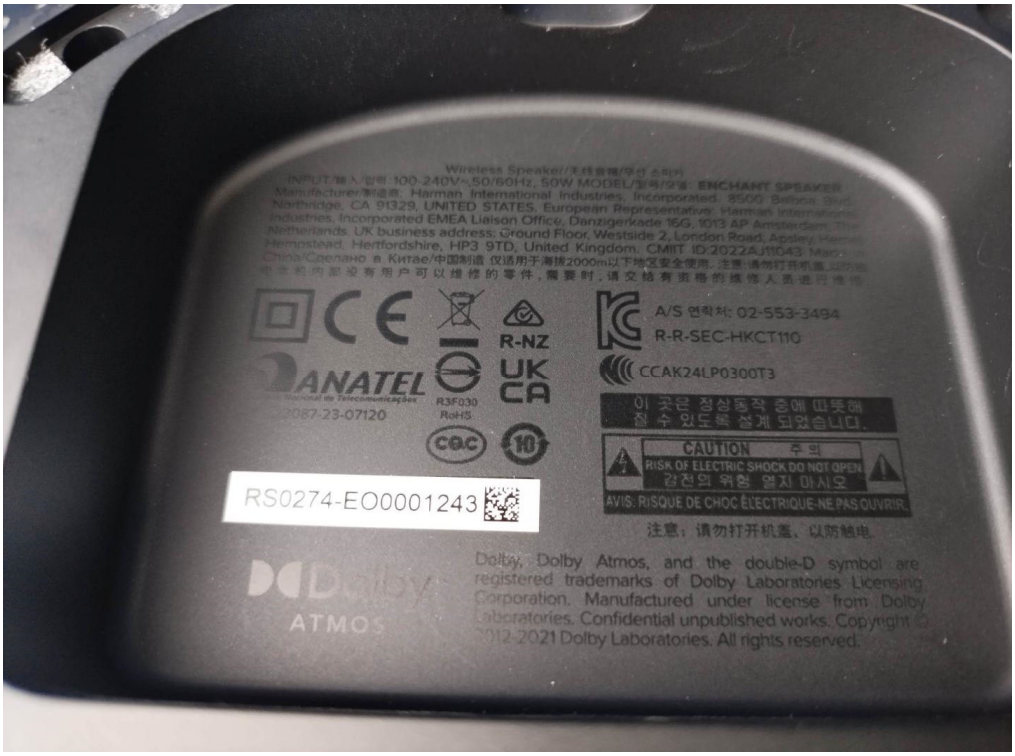
Wireless Speaker/无线音箱/무선 스피커
INPUT/输入/입력: 100-240V~,50/60Hz, 50W MODEL/型号/모델: ENCHANT SPEAKER
Manufacturer/制造商: Harman International Industries, Incorporated, 8500 Balboa Blvd, Northridge, CA 91329, UNITED STATES. European Representative: Harman International Industries, Incorporated EMEA Liaison Office, Danzigerkade 16G, 1013 AP Amsterdam, The Netherlands. UK business address: Ground Floor, Westside 2, London Road, Apsley, Hemel Hempstead, Hertfordshire, HP3 9TD, United Kingdom. CMIIT ID:2022AJ11043. Made in China/Сделано в Китае/中国制造 仅适用于海拔2000m以下地区安全使用。注意:请勿打开机盖,以防触电。内部没有用户可以维修的零件,需要时,请交给有资格的维修人员进行维修
R-NZ
UK CA
ANATEL
Homologado na Telecomunicações
2087-23-07120
R3F030
RoHS
A/S 연락처: 02-553-3494
R-R-SEC-HKCT110
CCAK24LP0300T3
이 곳은 정상동작 중에 만져
질 수 없도록 설계 되었습니다.
CAUTION 주의
RISK OF ELECTRIC SHOCK DO NOT OPEN
감전의 위험 열지 마시오
AVIS: RISQUE DE CHOC ÉLECTRIQUE-NE PAS OUVRIR.
注意:请勿打开机盖,以防触电
RS0274-EO0001243
Dolby
ATMOS
Dolby, Dolby Atmos, and the double-D symbol are registered trademarks of Dolby Laboratories Licensing Corporation. Manufactured under license from Dolby Laboratories. Confidential unpublished works. Copyright © 2012-2021 Dolby Laboratories. All rights reserved.

SERVICE
POWER
ETHERNET
Dolby
ATMOS

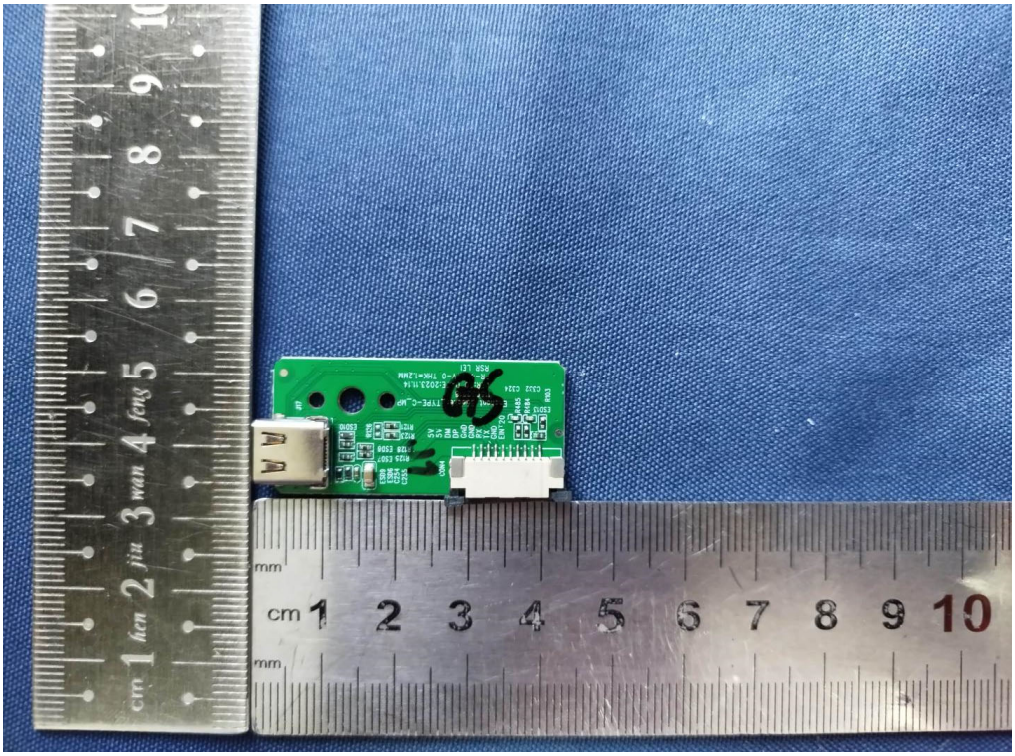
cm 1 2 3 4 5 6 7 8 9 10
mm

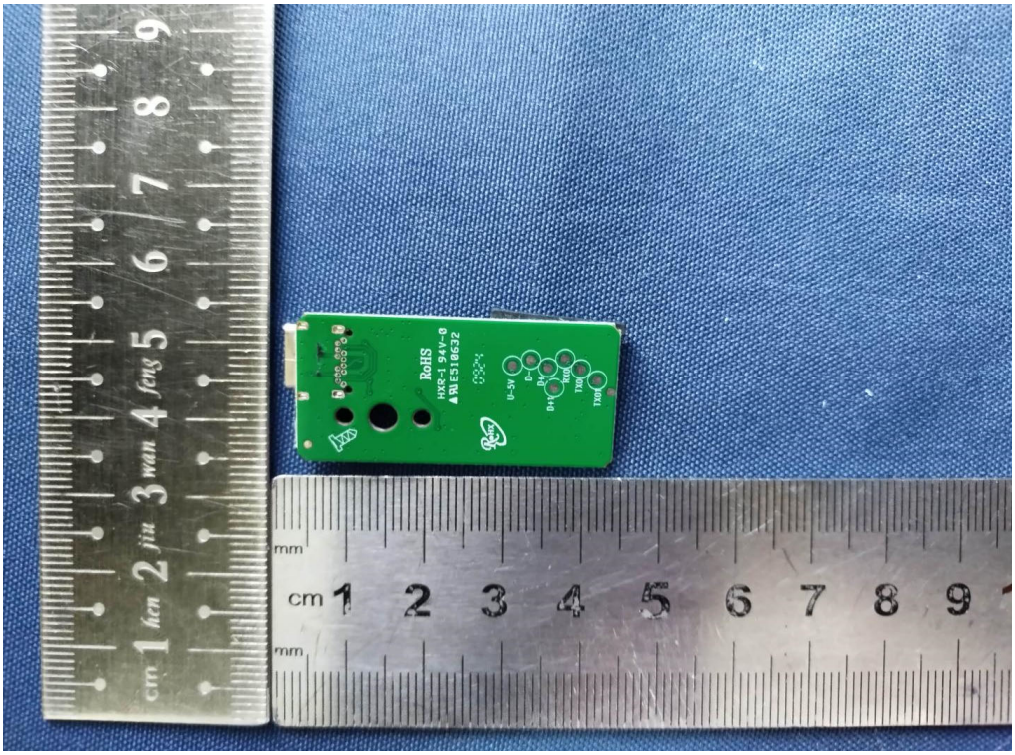
RoHS
HXR-S 9941-0
▲NE-318692
D-5V
D-
D+
TXD
RXD

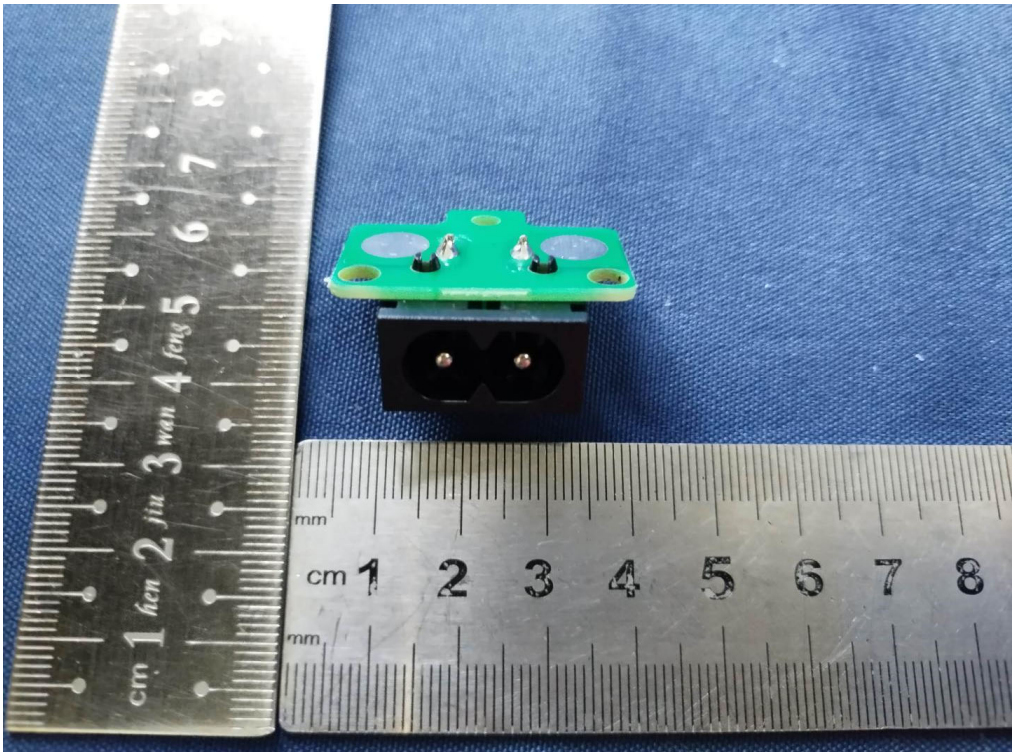

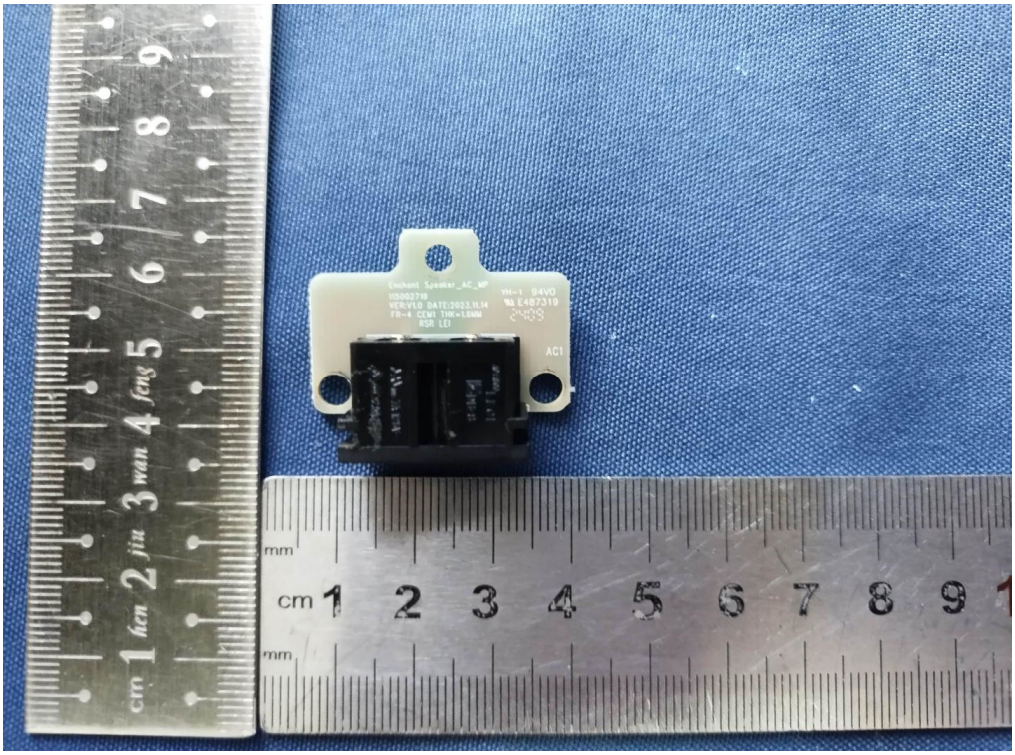
Enchant Speaker_AC_MP
115002710
VER:V1.0 DATE:2023.11.14
FR-4 CCW1 THK=1.6MM
RSR LEI
YH-1 94V0
E487319
AC1

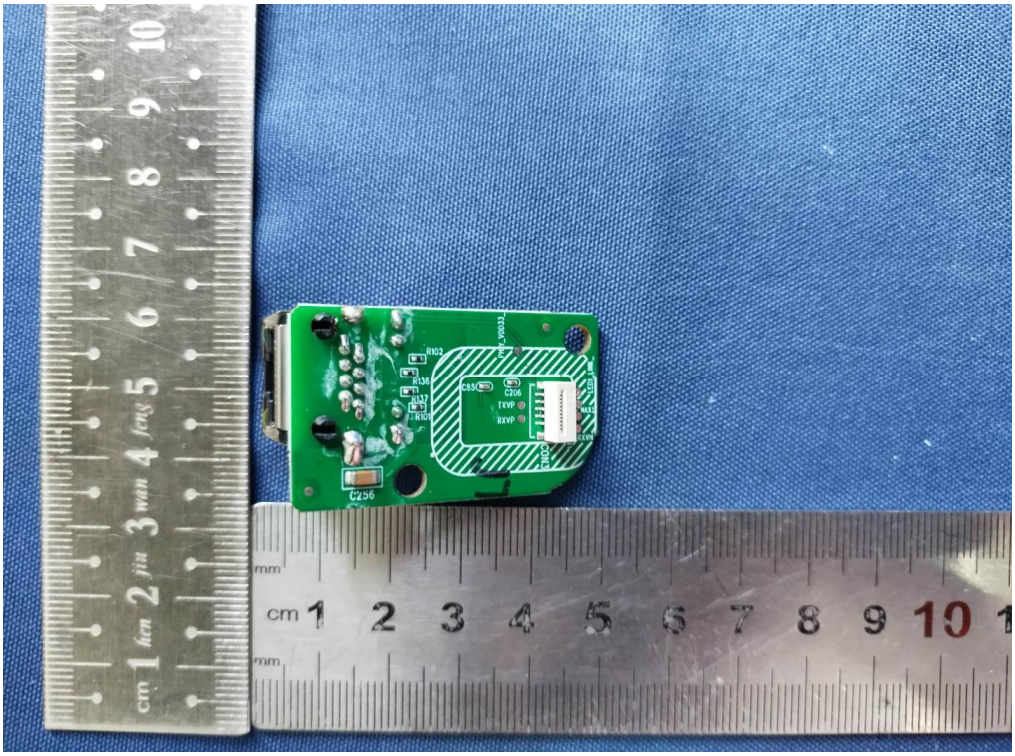
R102
R136
R137
R138
C256
C205
C206
TXVP
RXVP
TXOUT
MAX

harman/kardon

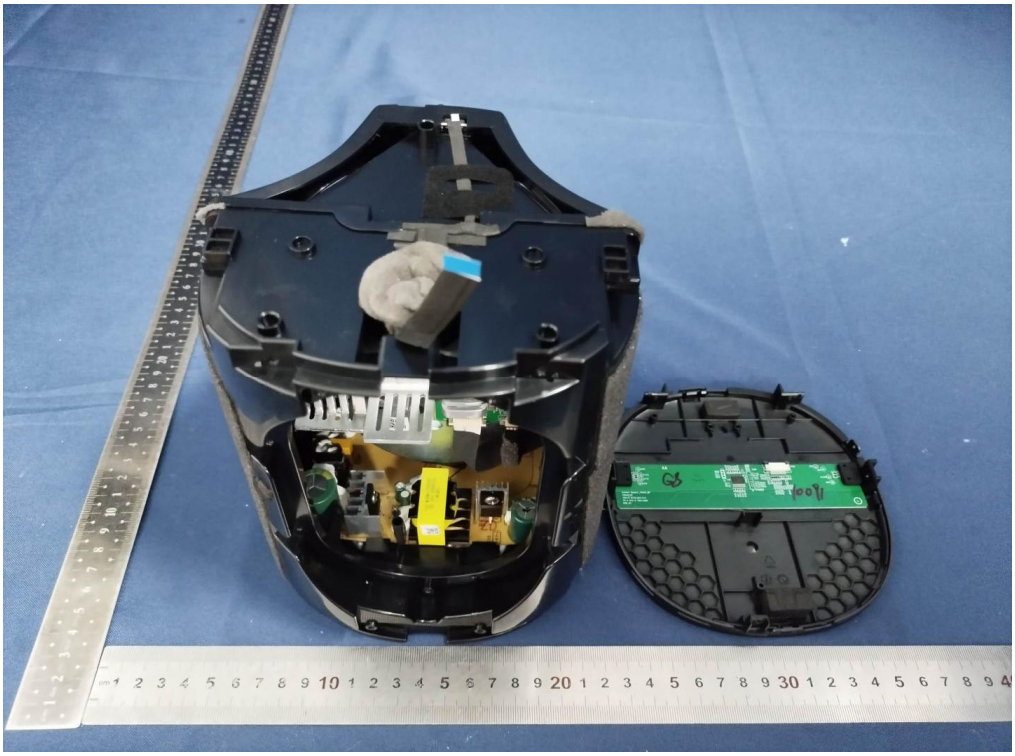

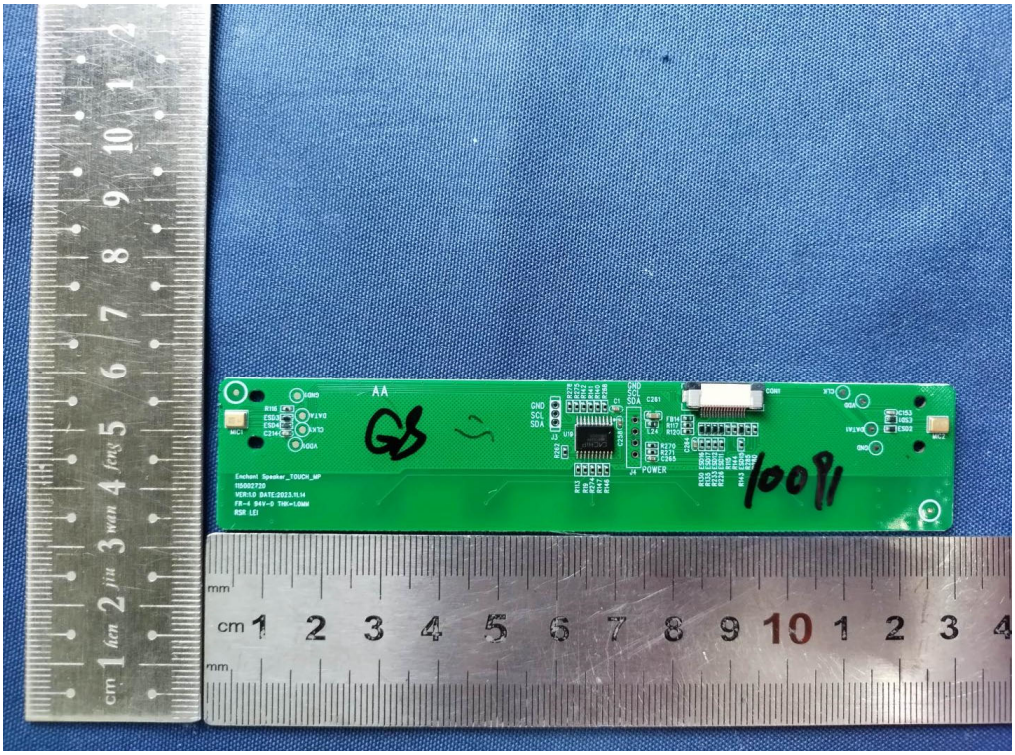
AA
Enchant Speaker_TOUCH_MP
J4 POWER

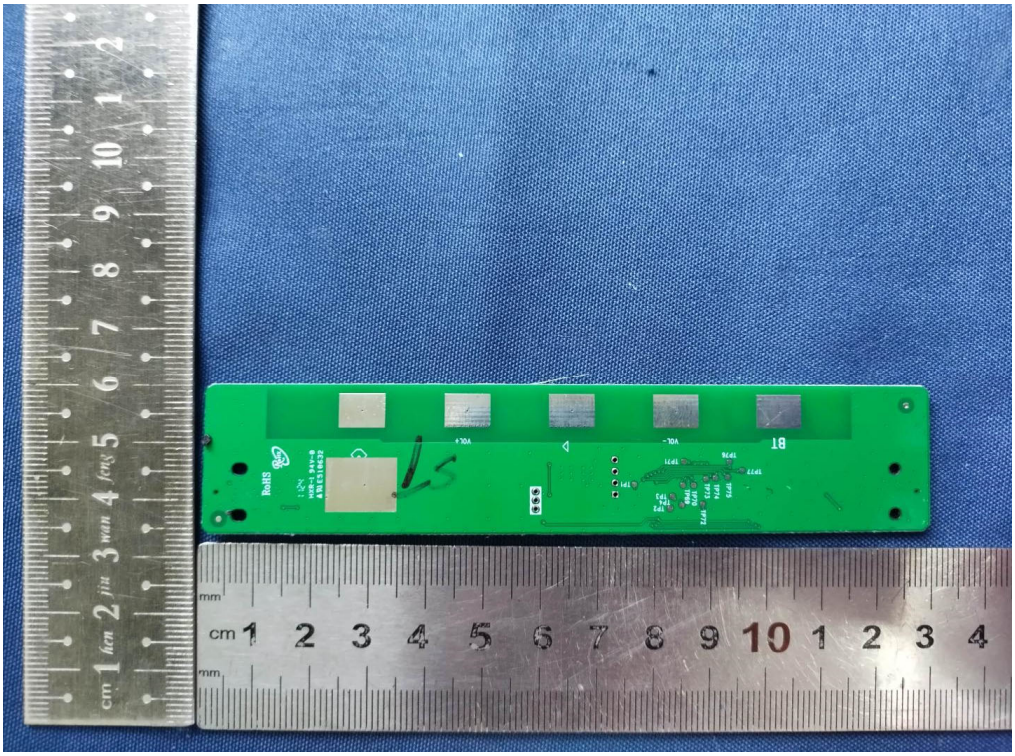
RoHS

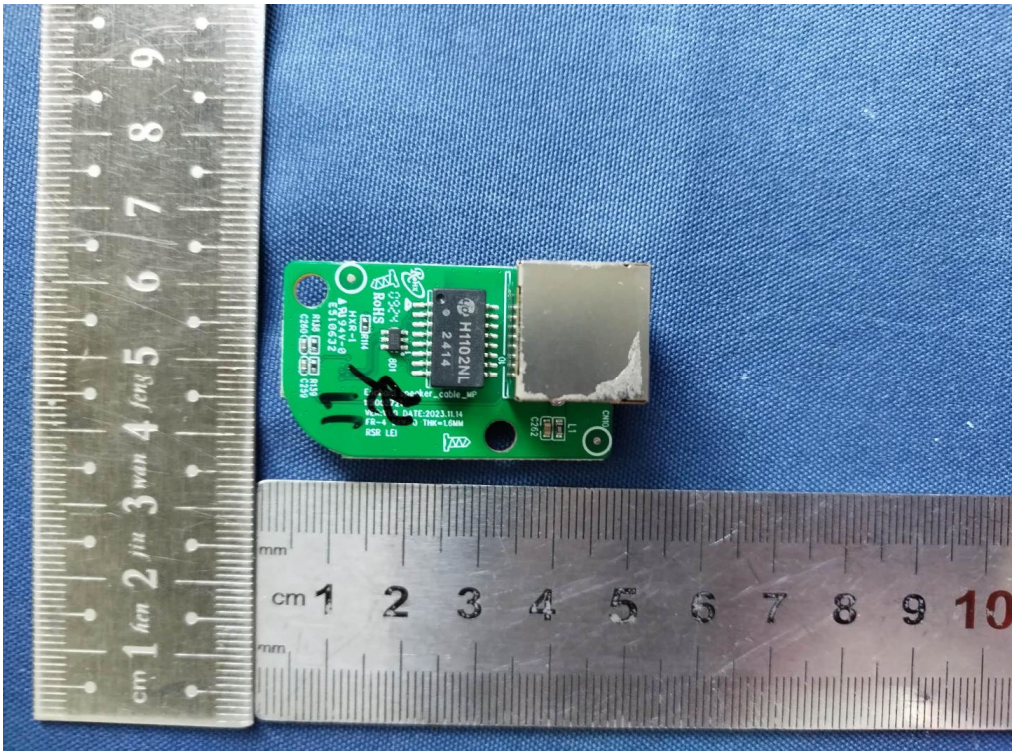
H1102NL
2414
DATE:2023.11.14
TRK=1.6MM
RSR LED
L1
C202
cm 1 2 3 4 5 6 7 8 9 10
mm

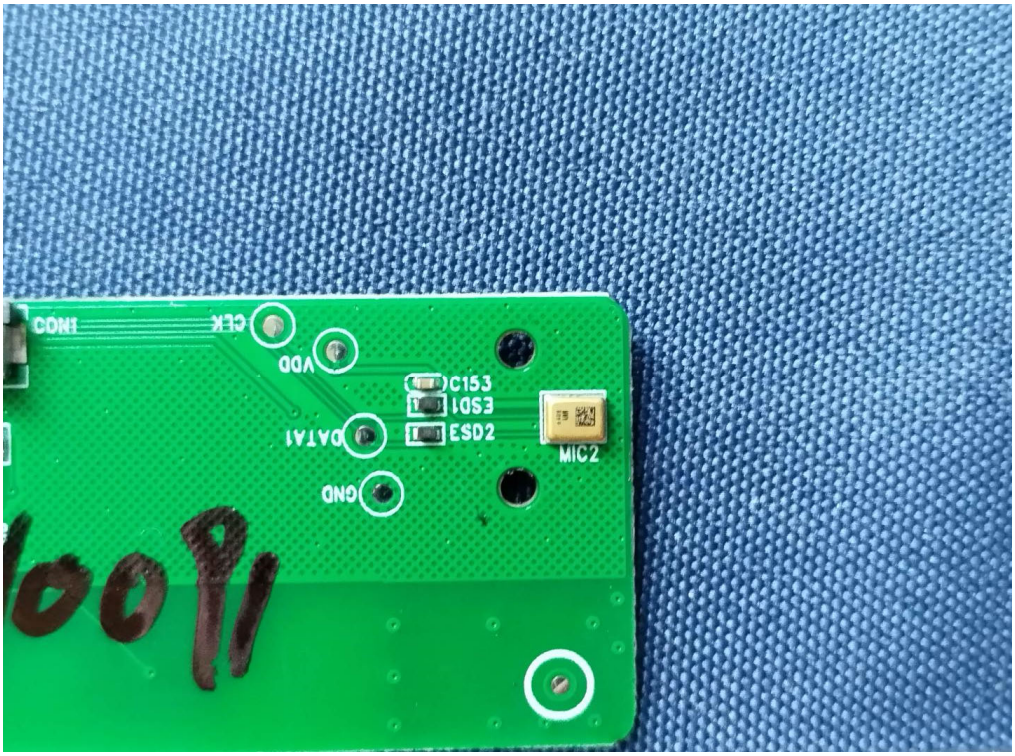
CON1
CLK
VDD
DATA1
GND
C153
ESD1
ESD2
MIC2

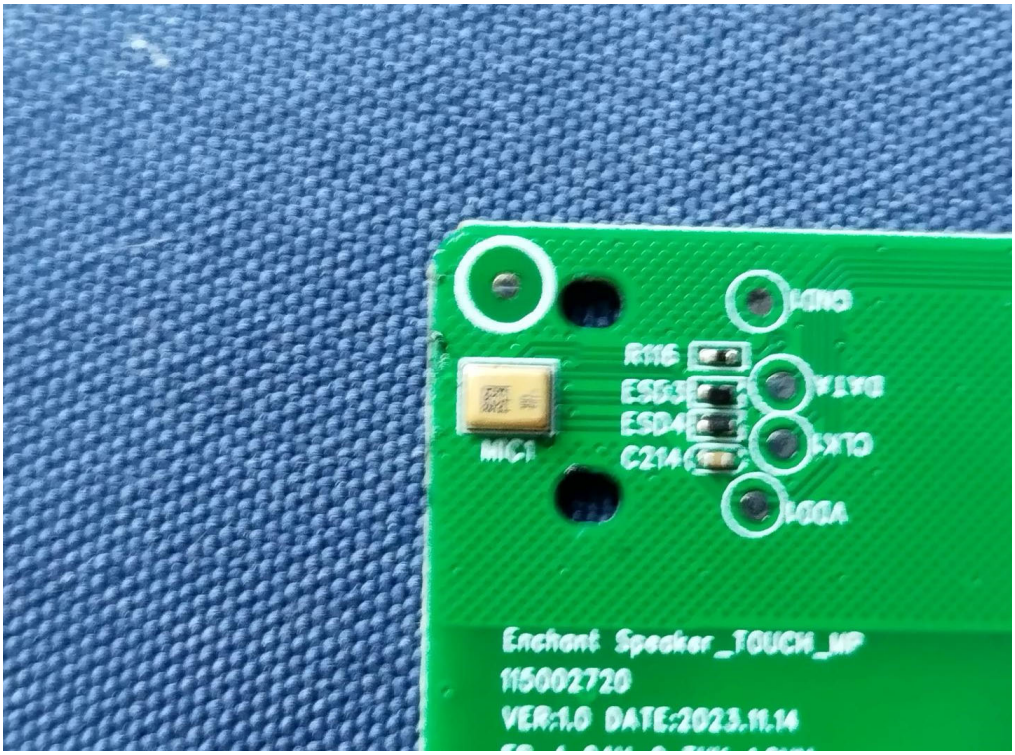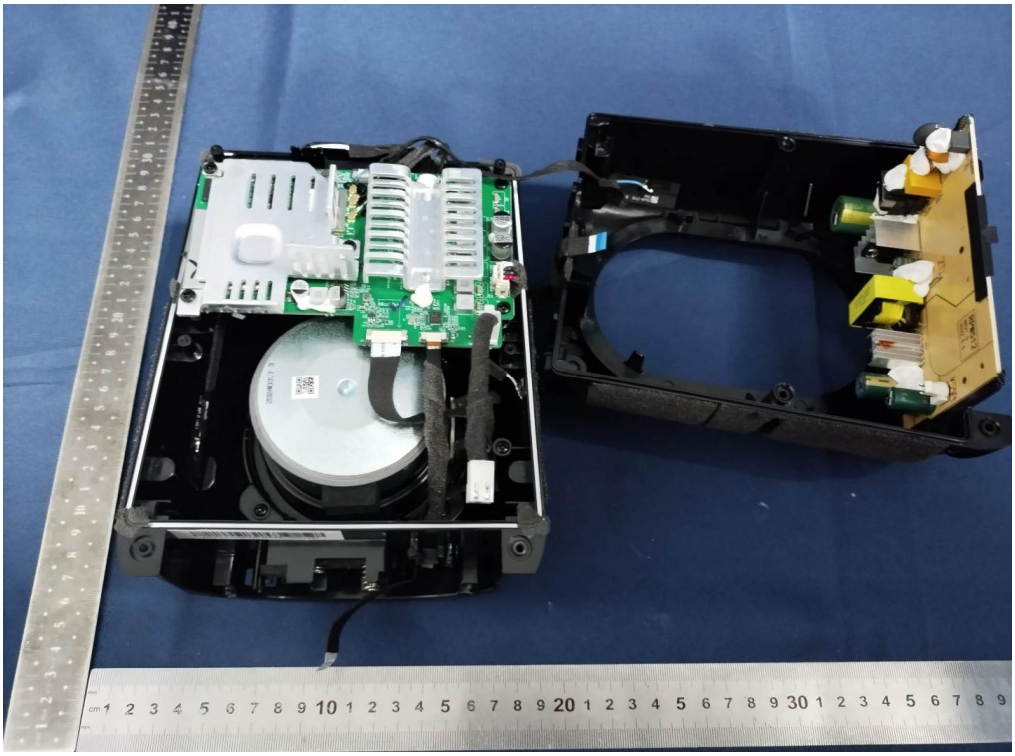
R116
ESD3
ESD4
C214
MIC1
Enchant Speaker_TOUCH_MP
115002720
VER:1.0 DATE:2023.11.14