型號/型号(Model)：IDA109GA
Red wire (+) Black wire (–)
充電限制電壓/充电限制电压(Limited charge voltage)：8.4V
执行标准：GB 31241–2022
2ICR19/66–4
可充式鋰離子電池組/可充式锂离子电池组(Rechargeable Li–ion Battery)
標稱電壓/标称电压(Nominal Voltage)：7.2V
額定容量/额定容量(Rated Capacity)：9600mAh
額定能量/额定能量(Nominal Energy)：69.12Wh
警告: 1、禁止拆解、撞擊、擠壓或投入火中。2、若出現嚴重鼓脹，請勿繼續使用。3、請勿置於高溫環境中。4、電池浸水後禁止使用！5、電池出現過熱、變形，請更換。
警告: 1、禁止拆解、撞击、挤压或投入火中。2、若出现严重鼓胀，请勿继续使用。3、请勿置于高温环境中。4、电池浸水后禁止使用！5、电池出现过热、变形，请更换。
WARNING: 1.Prohibited to disassemble, strike, squeeze the battery, or throw it into fire.
2.If the battery is seriously bulging,do not continue to use it. 3.Please do not use in high temperature environment. 4.Battery is prohibited to use after being soaked in water. 5.If the battery is overheated or deformed, please replace it.
Date of manufacture/제조 년 월/生產日期/生产日期：2024-09-18
IS 16046 (Part 2)/IEC 62133-2
R-41140830
www.bis.gov.in
廢電池請回收
R39249
ハーマンインターナショナル株式会社
生產廠：博科能源系統（深圳）有限公司
生产厂：博科能源系统（深圳）有限公司
ICON ENERGY SYSTEM (SHENZHEN) CO., LTD.
中國製造
中国制造
Made in China
YU10572-22013
A/S 연락처: 02-553-3494

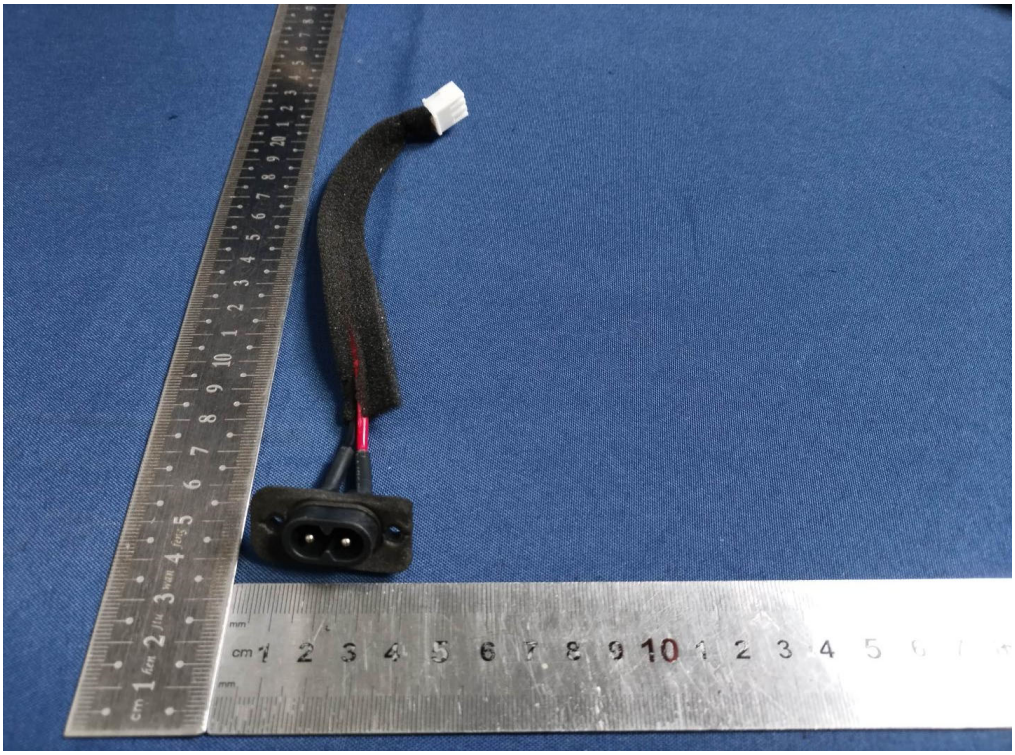

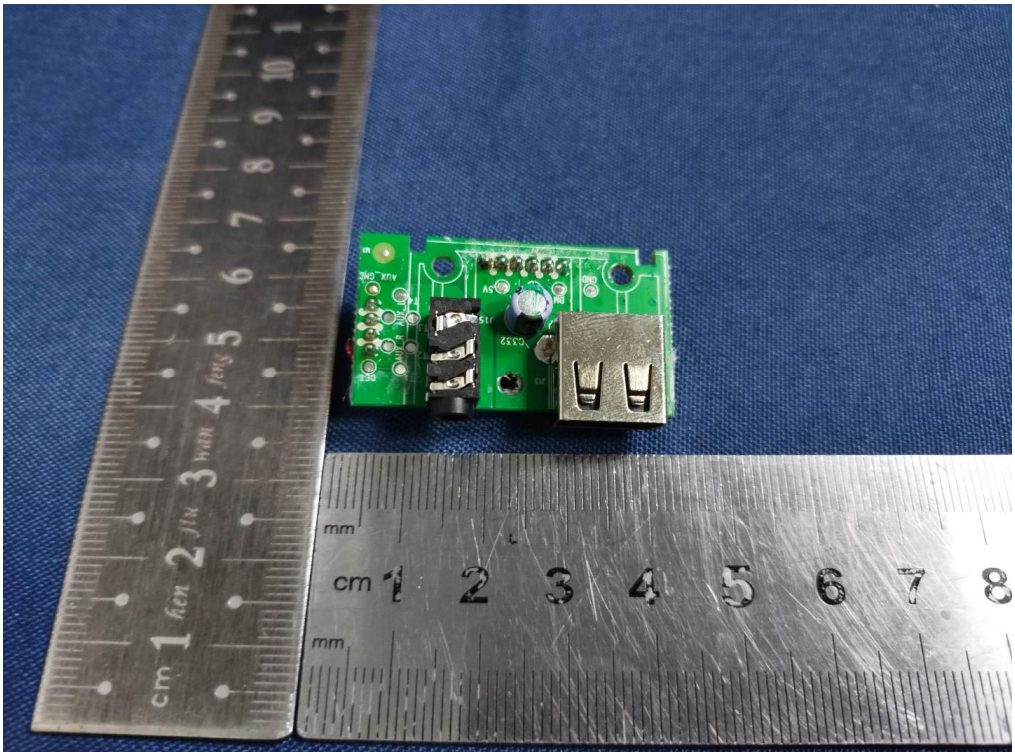

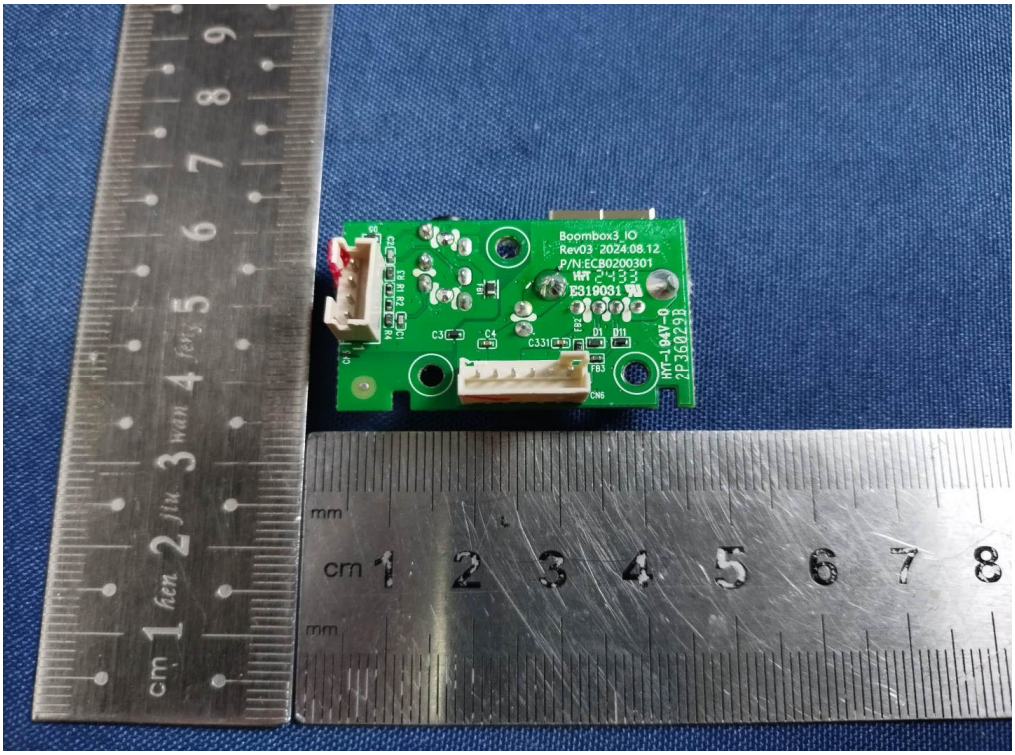
Boombox3_IO
Rev03 2024.08.12
P/N:ECB0200301
E319031
HT-104V-0
2P360298
C3
C4
C331
D1
D11
FB3
CN6

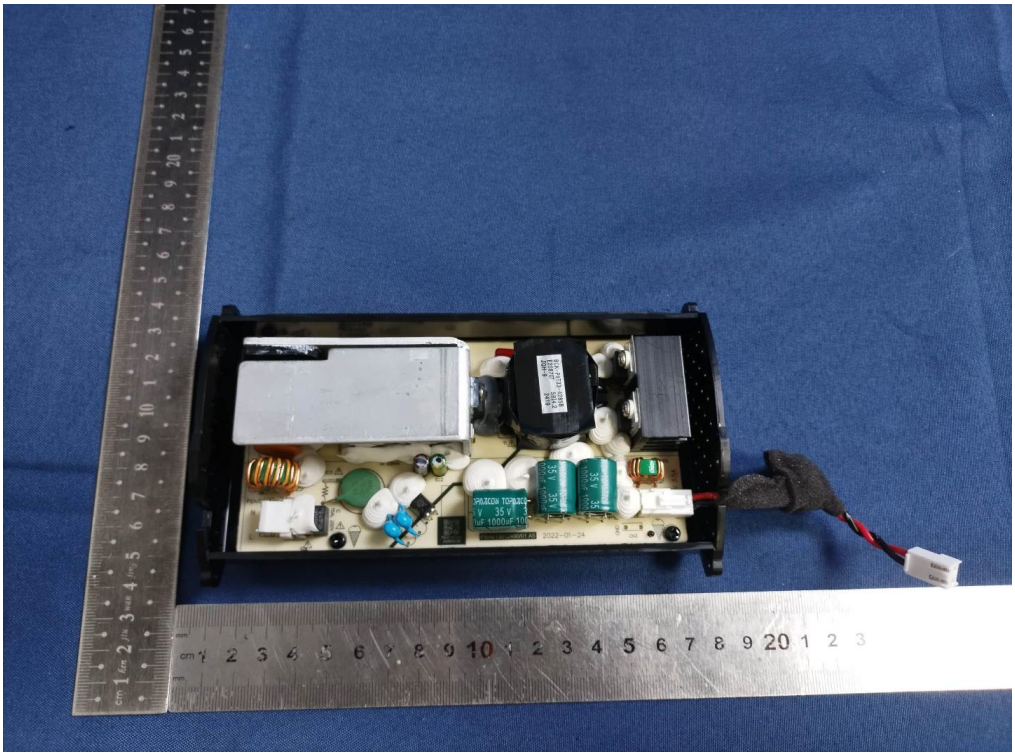

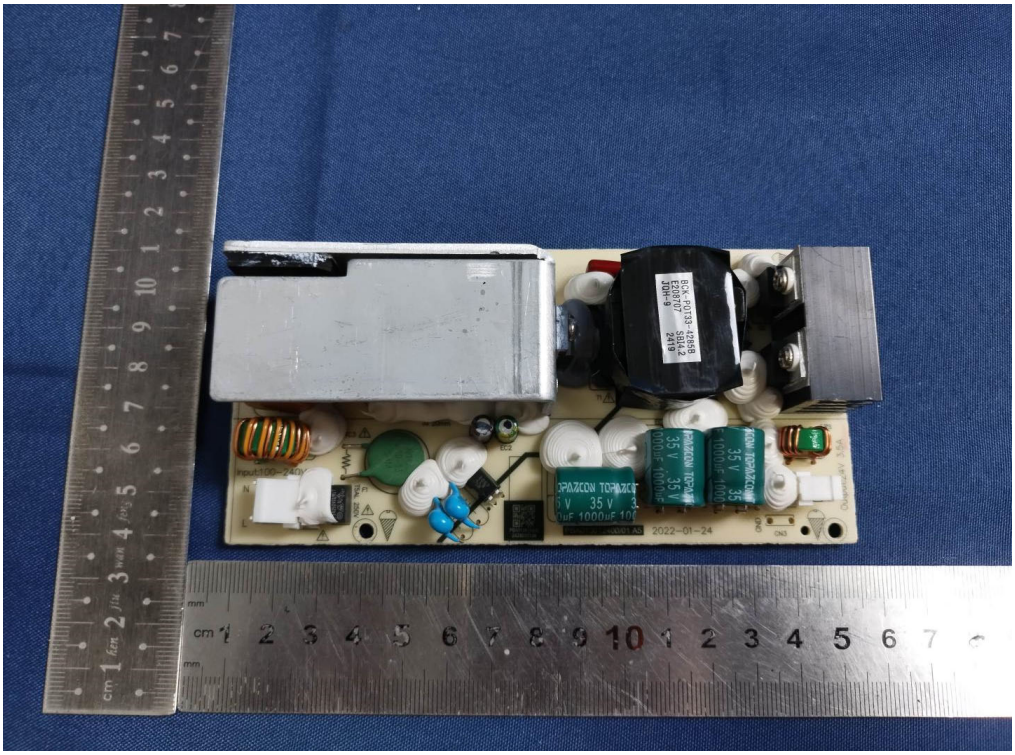
2022-01-24

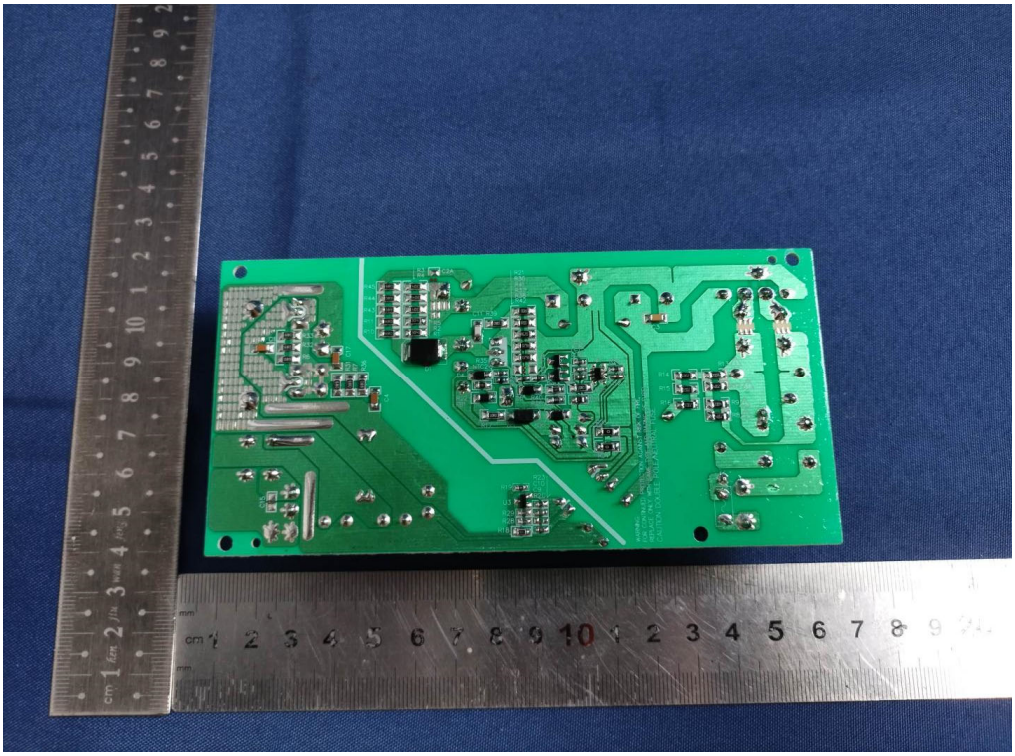

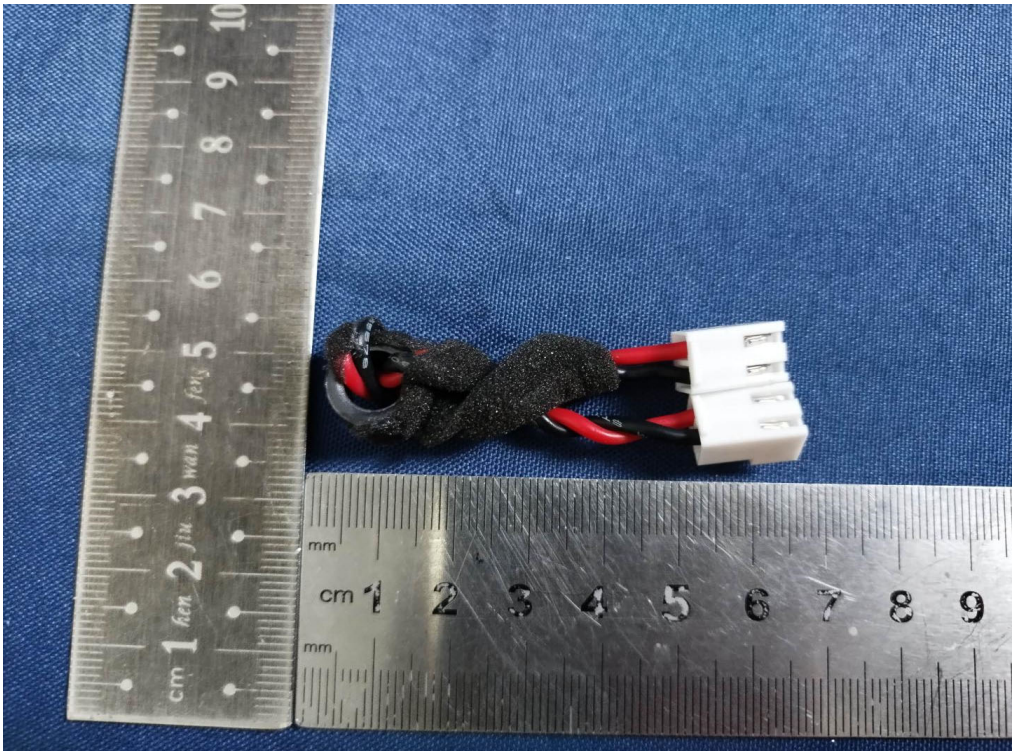

BCK-POT33-4285B
E208707 SBI4.2
JQH-9 2419
TOPAZCON
35 V
1000µF

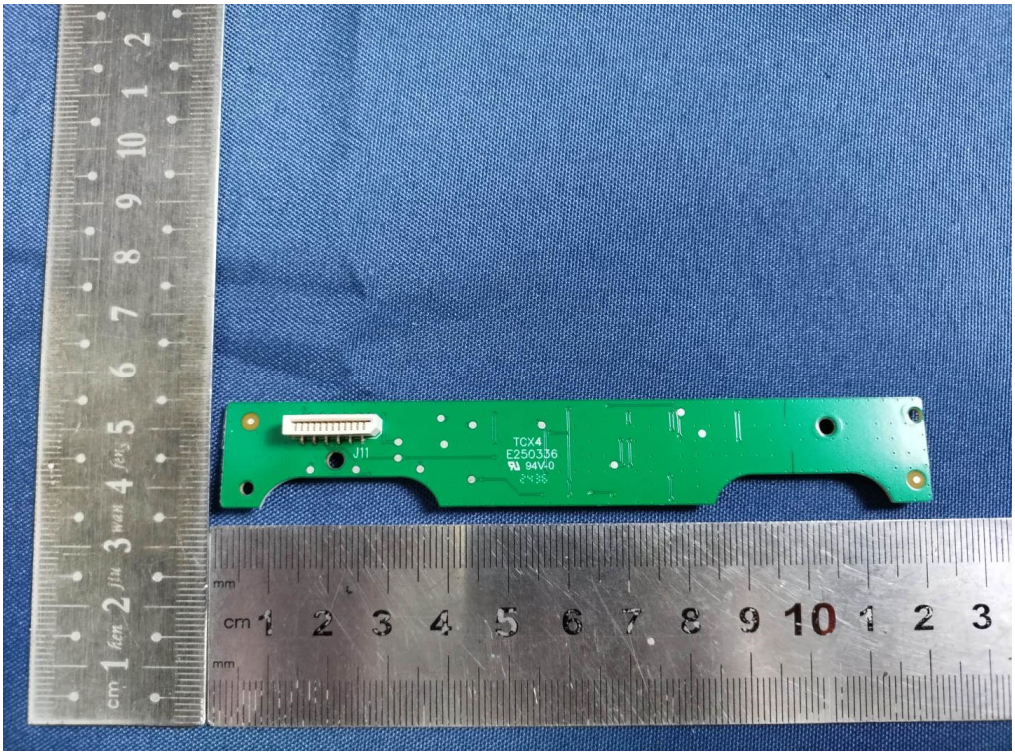
J11
TCX4
E250336
94V-0

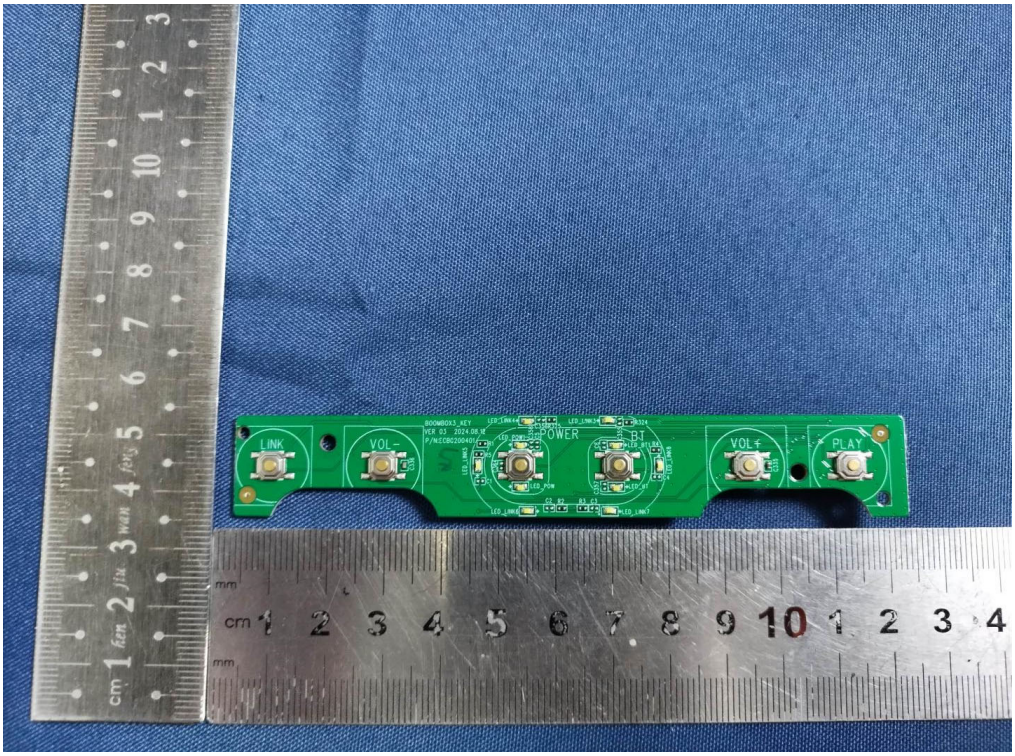
LINK
VOL -
POWER
B1
VOL +
PLAY

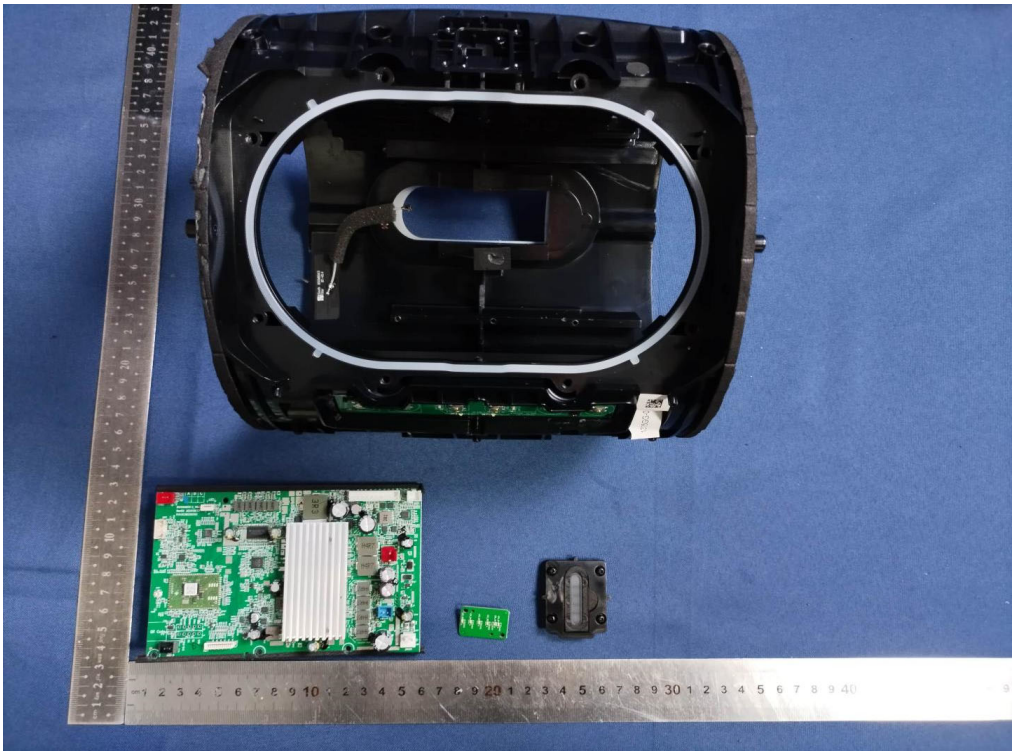

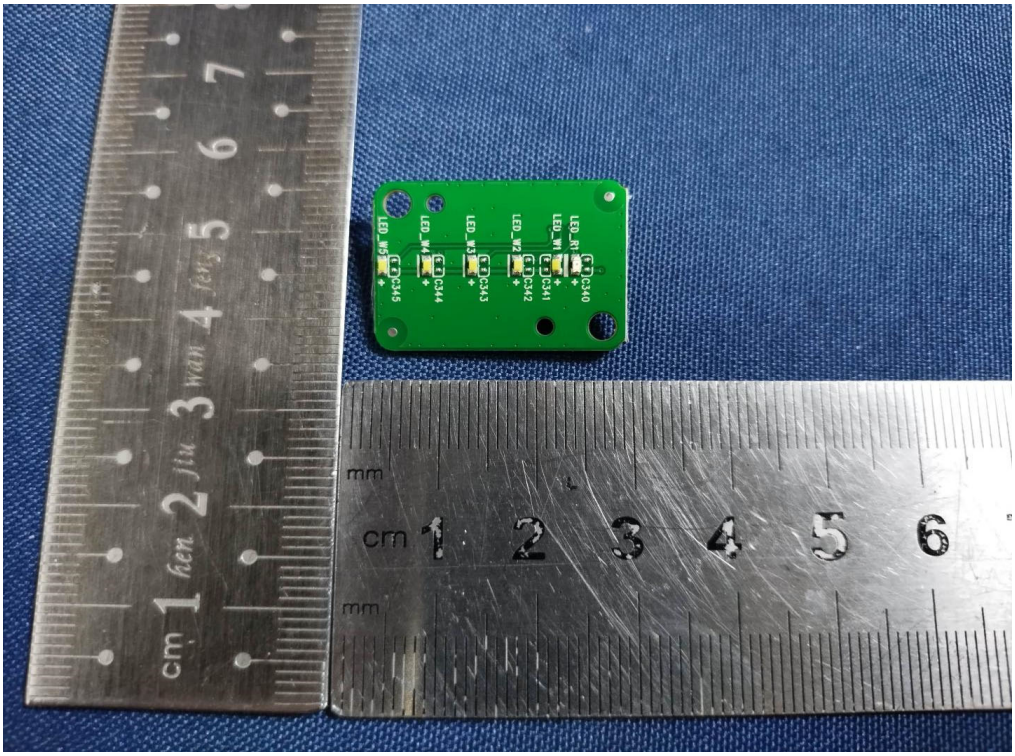
LED_JW5
C345
LED_JW4
C344
LED_JW3
C343
LED_JW2
C342
LED_JW1
C341
LED_JR1
C340