15. Photos of the EUT

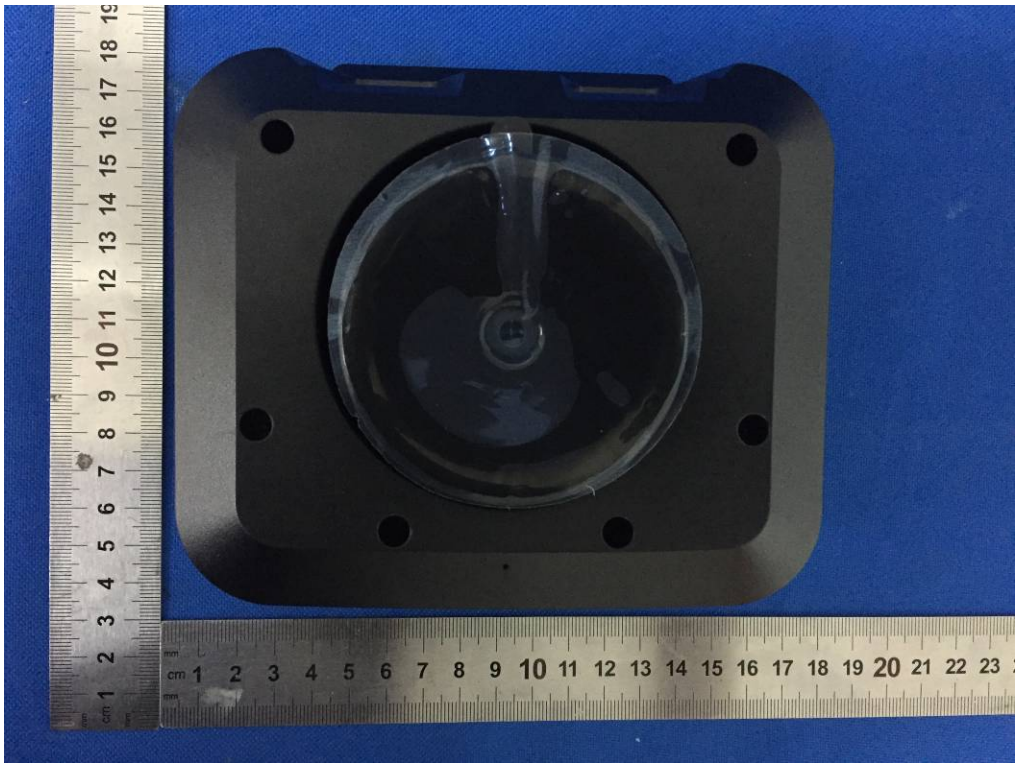

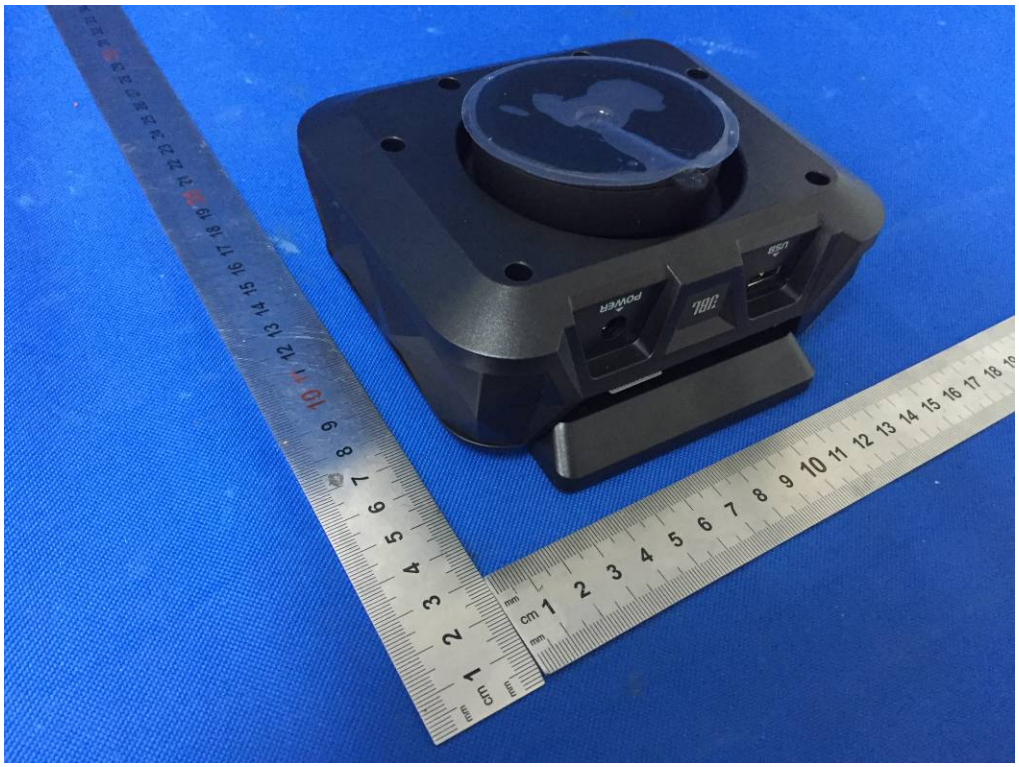
POWER
USB

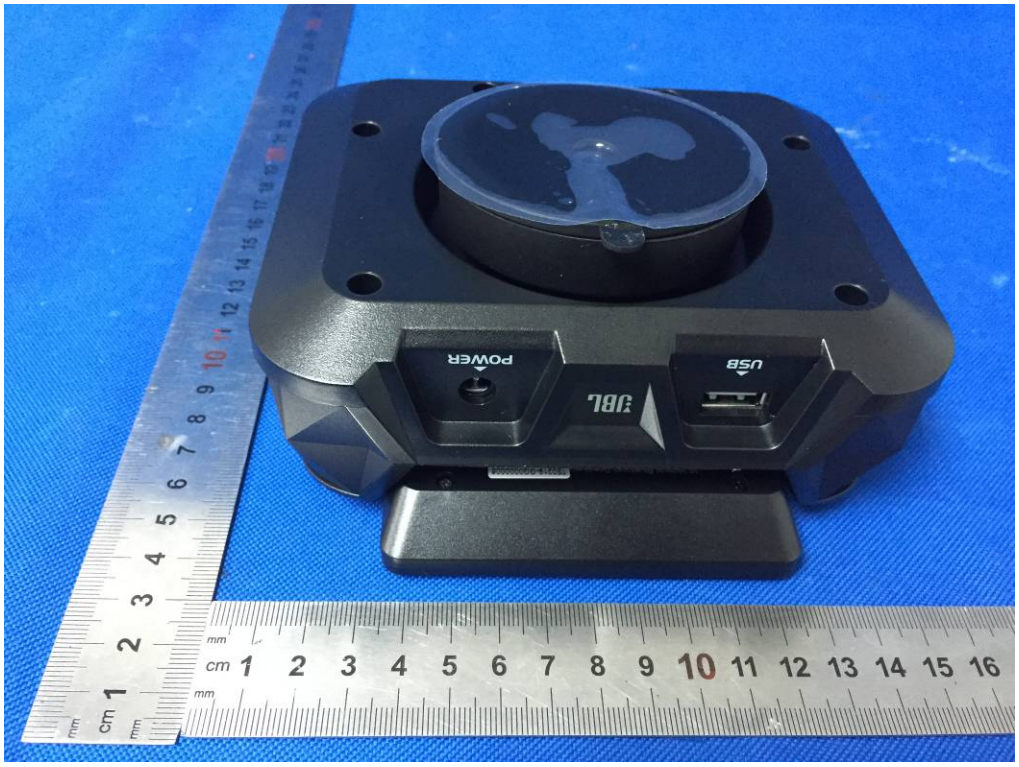
POWER
USB
JBL

In Vehicle Bluetooth Speaker
MODEL型号：JBL SMARTBASEWR
FCC ID: API-JBLSBWR IC: 6132A-JBLSBWR
CMIIT ID: XXXXXXXXXX
Input输入: 12V ⎓ 2A
Made in China/Сделано в Китае/中国制造
This device complies with Part 15 of the FCC rules and Industry Canada license-exempt RSS standard(s). Operation is subject to the following two conditions: (1) this device may not cause interference, and (2) this device must accept any interference, including interference that may cause undesired operation of the device.
CAN ICES-3 (B) / NMB-3 (B).
10R-XXXXXX
ANATEL
USB
JBL
POWER