This device has not been tested for compliance. This device is not, and may not be, offered for sale or lease, or sold or leased.
IRX-5580/5585 (V030) DVT
XTI1-22
NOT FOR SALE MADE IN CHINA
For TI Thermal Module
NOT FOR SALE
42.7g
991207D25

This device has not been tested for compliance. This device is not, and may not be, offered for sale or lease, or sold or leased.
IRX-5580/5585 (V030) DVT
XTI1-22
NOT FOR SALE MADE IN CHINA
For TI Thermal Module
991207D25

991207D25

991207D25

991207D25

SONY
991207D25
Nidec
MADE IN JAPAN

991207D25

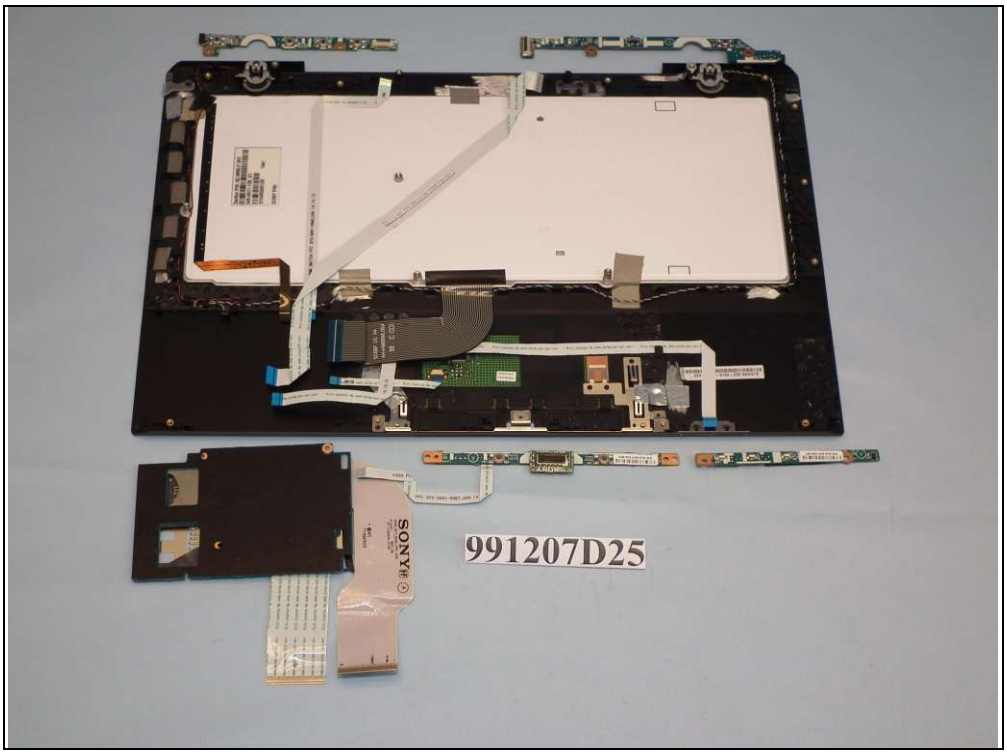
SONY
991207D25

SONY
991207D25

SONY
991207D25

991207D25

991207D25

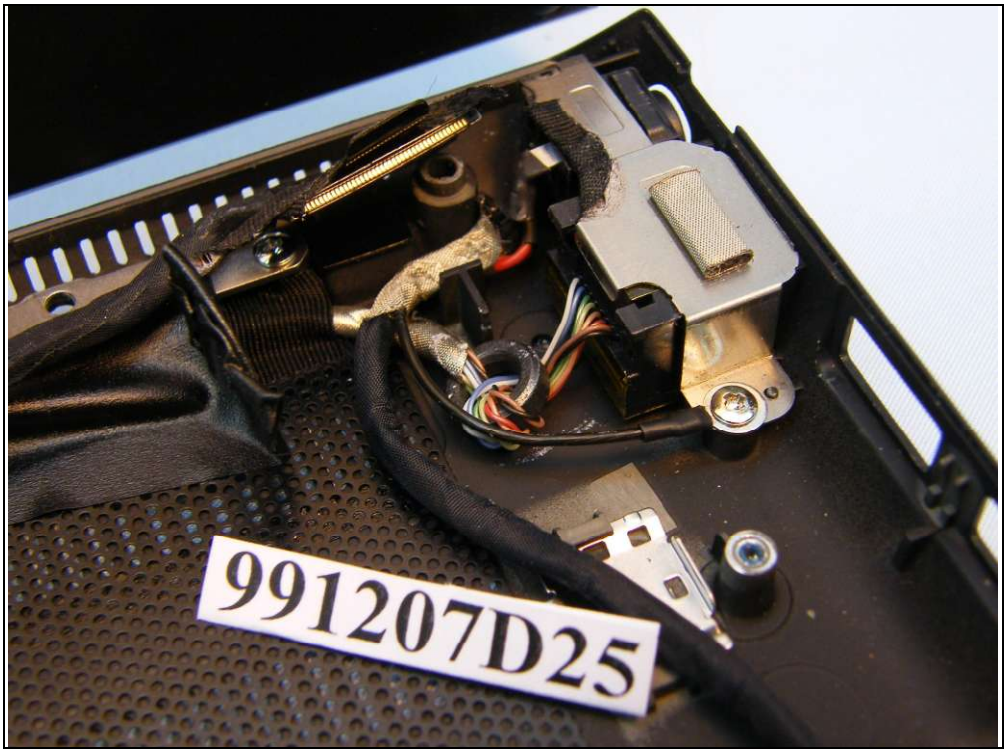
991207D25

991207D25

This device has not been tested for compliance. This device is not, and may not be, offered for sale or lease, or lease or leased.
IRX-5580/5685 (V030) DVT
XTI1-22
NOT FOR SALE
MADE IN CHINA
Ene TI Thermal Module
991207D25

991207D25

991207D25

991207D25

110.2g
991207D25

991207D25

991207D25

V030-CPT-133 AB30060
991207D25

SONY
991207D25

V030BH040 3000051
C01
0A5GB
991207D25

1P-010A200-A05D
991207D25

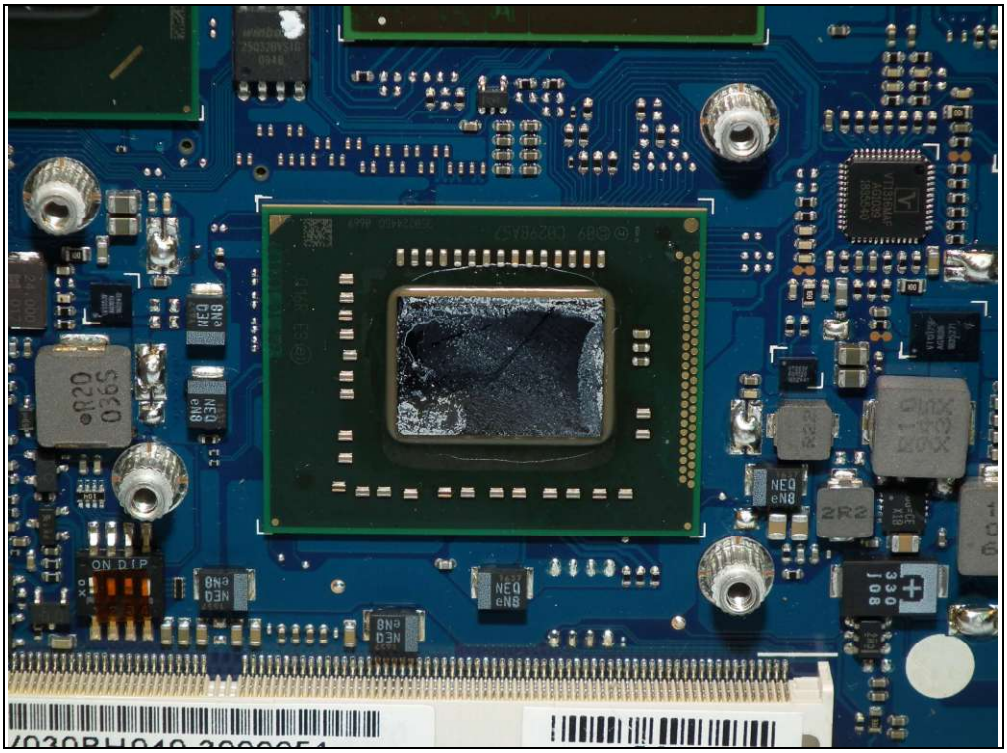
R20
036S
ON DIP
NEQ
eN8
2R2

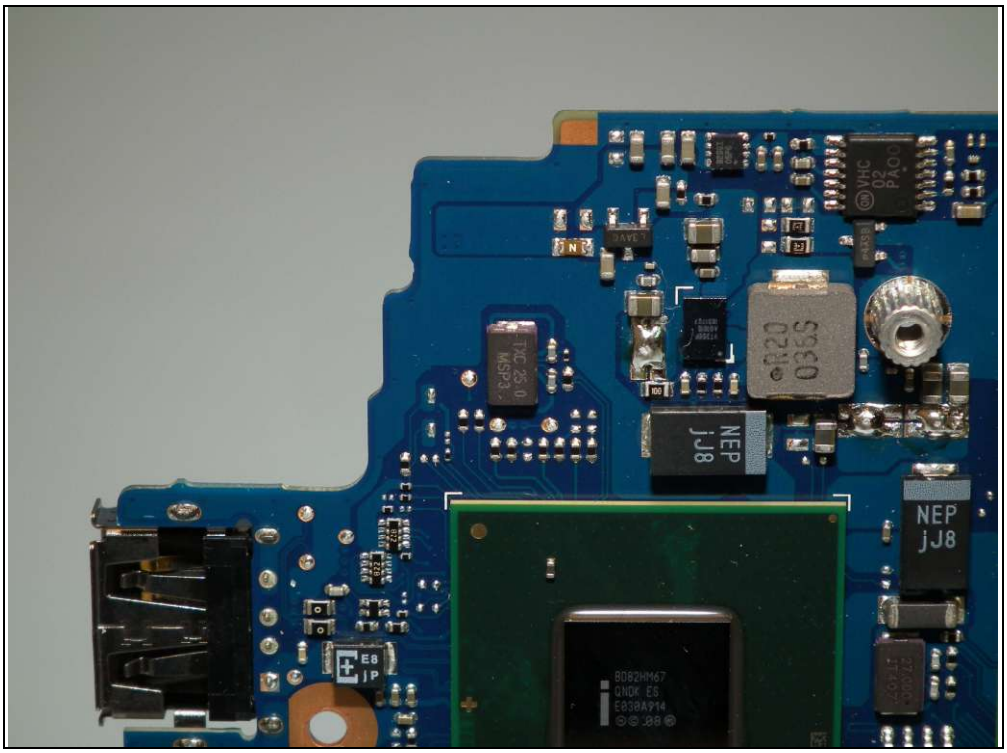
R20
036S
NEP
jJ8
NEP
jJ8

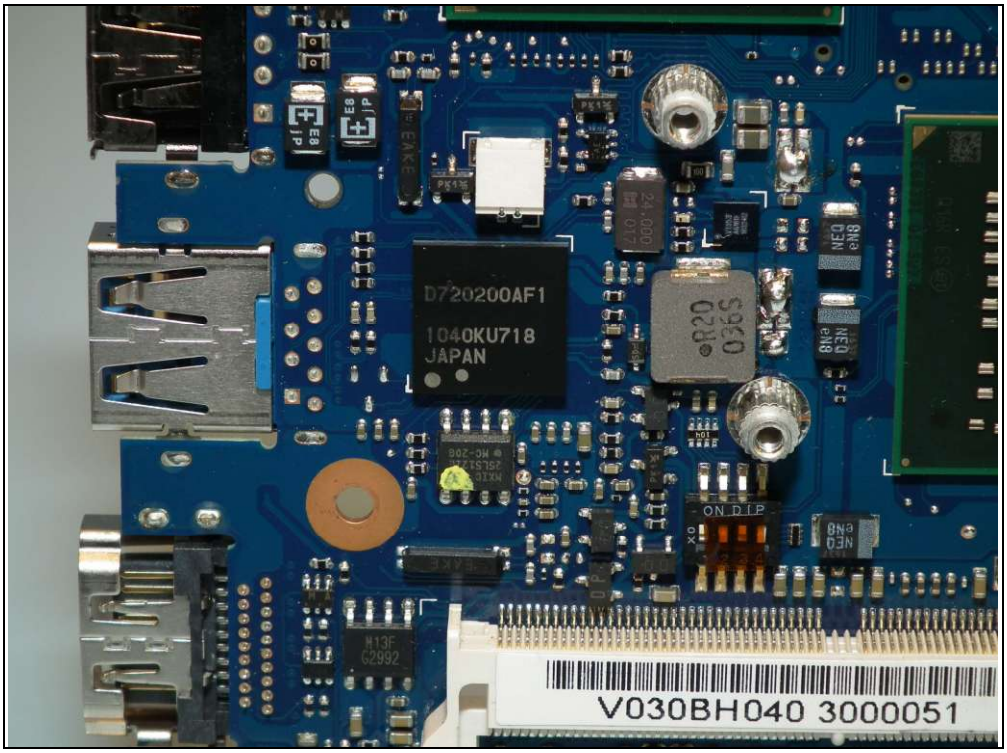
D720200AF1
1040KU718
JAPAN
ON DIP
V030BH040 3000051

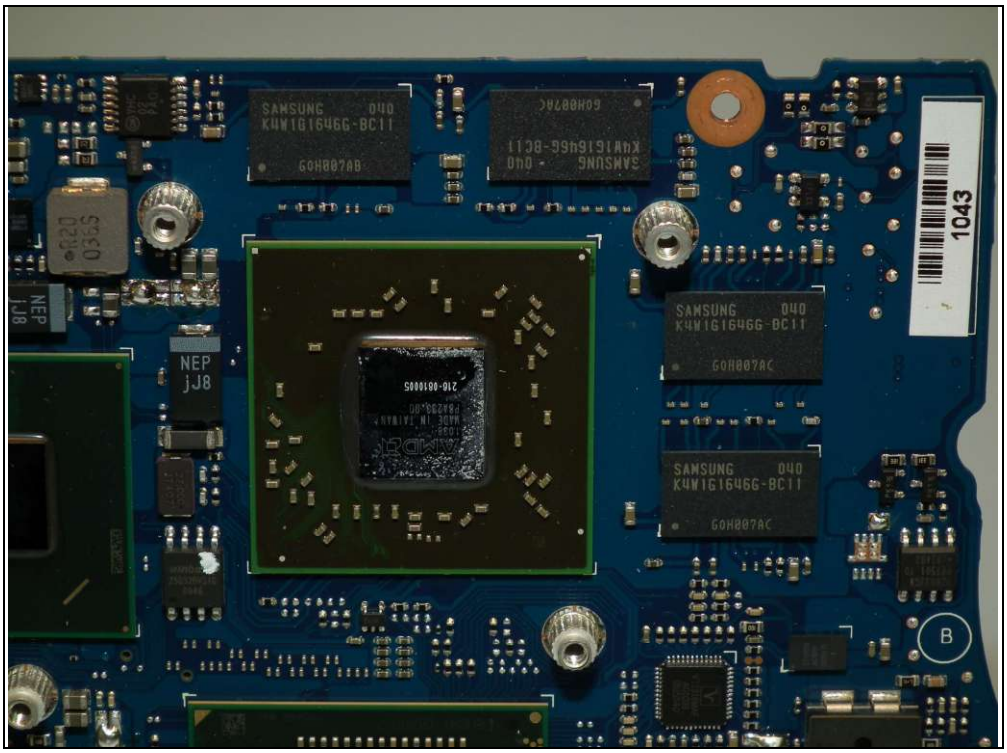
SAMSUNG 040
K4W1G1646G-BC11
60H007AB
NEP
jJ8
1043
B

NTPCB00158P
HF
NT2GC64B88B0NS-CG 1033 TW
2GB.1Rx8.PC3-10600S-9-10-B2.1333
EM1080504G.X1 Warranty Void If Removed
NANYA
991207D25

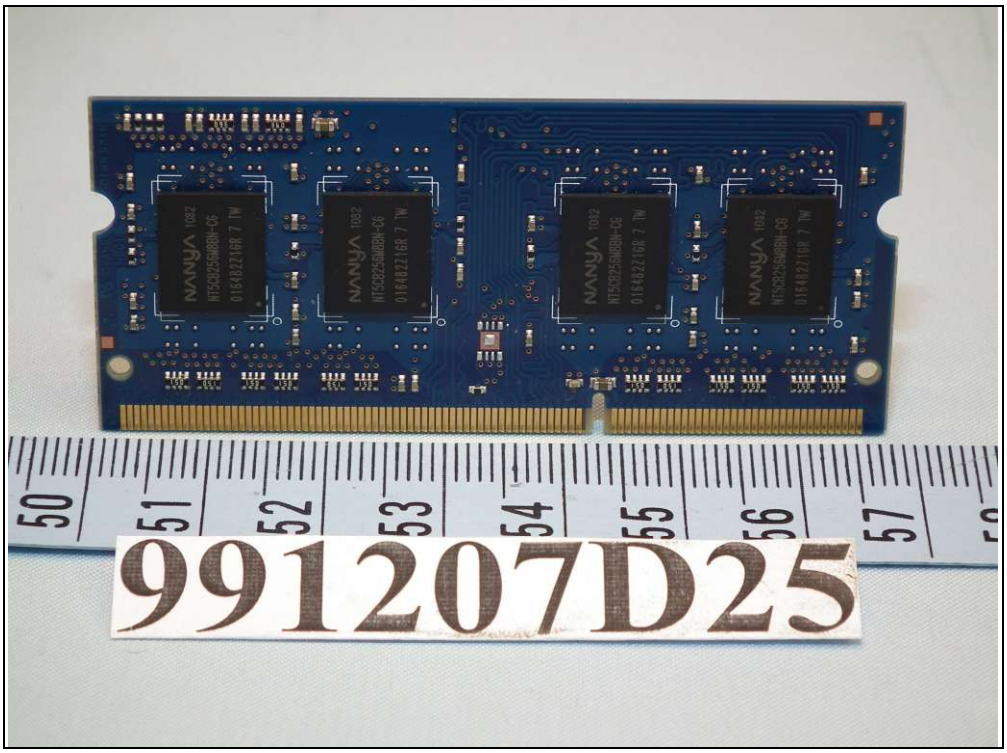
991207D25

1 MAIN
2 AUX
Intel® Centrino® Advanced-N + WiMAX 6250
Model: 622ANXHMW
WFM: 002315855920
WMM: 001DE13BC416
TA: E62815-011
Made in China
991207D25

E37296-005
B6-R
003WWA090836
003XWA090837
003YWA090838
003IVA090949
D090856003
FCC ID: PD9622ANXH
5.15-5.35Ghz : Indoor use only
CCAH09W200607T
INT-622ANXHMW
E178682
991207D25

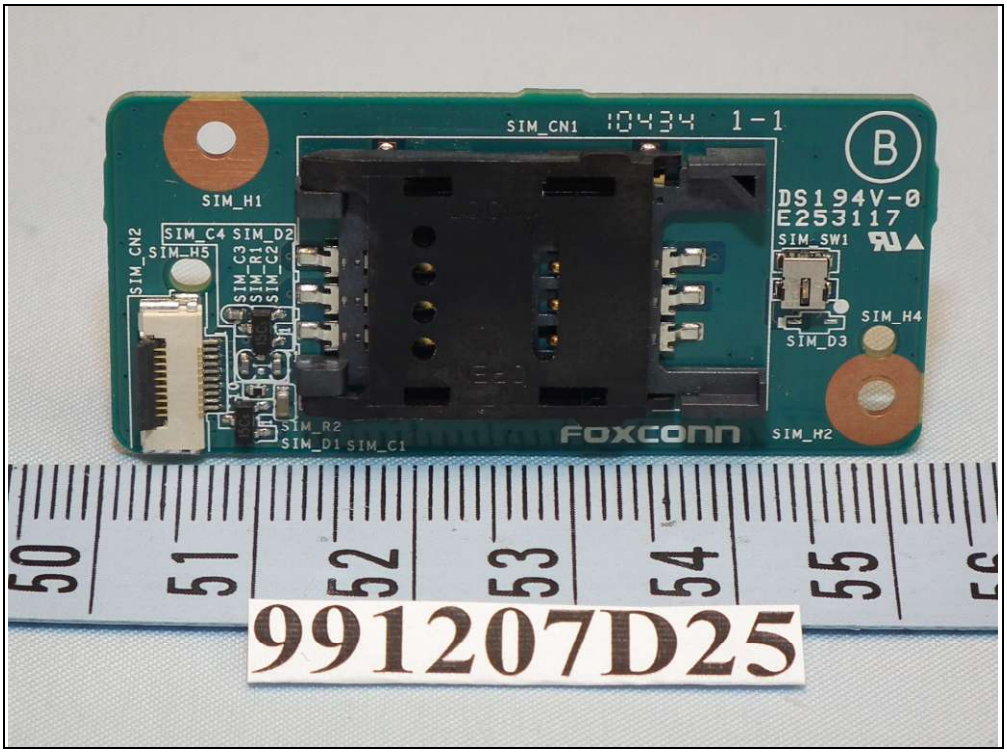
SIM_CN1
10434 1-1
B
SIM_H1
DS194V-0
E253117
SIM_SW1
SIM_CN2
SIM_C4 SIM_D2
SIM_H5
SIM_C3
SIM_R1
SIM_C2
SIM_H4
SIM_D3
SIM_R2
SIM_D1 SIM_C1
FOXCONN
SIM_H2
50
51
52
53
54
55
991207D25

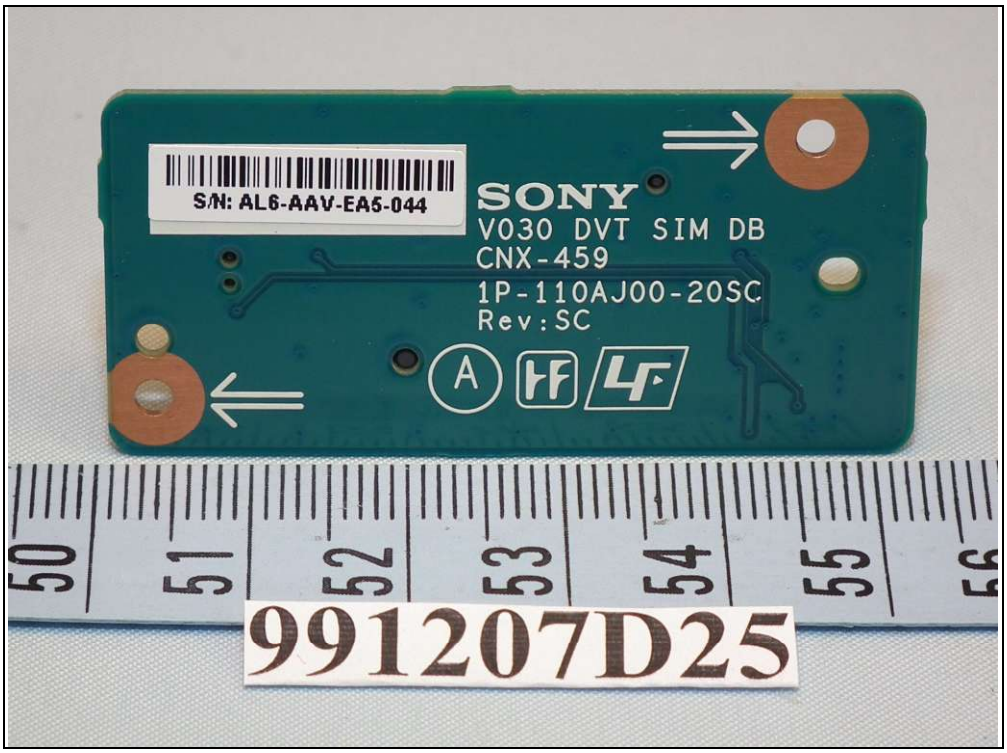
S/N: AL6-AAV-EA5-044
SONY
V030 DVT SIM DB
CNX-459
1P-110AJ00-20SC
Rev:SC
A
50
51
52
53
54
55
56
991207D25

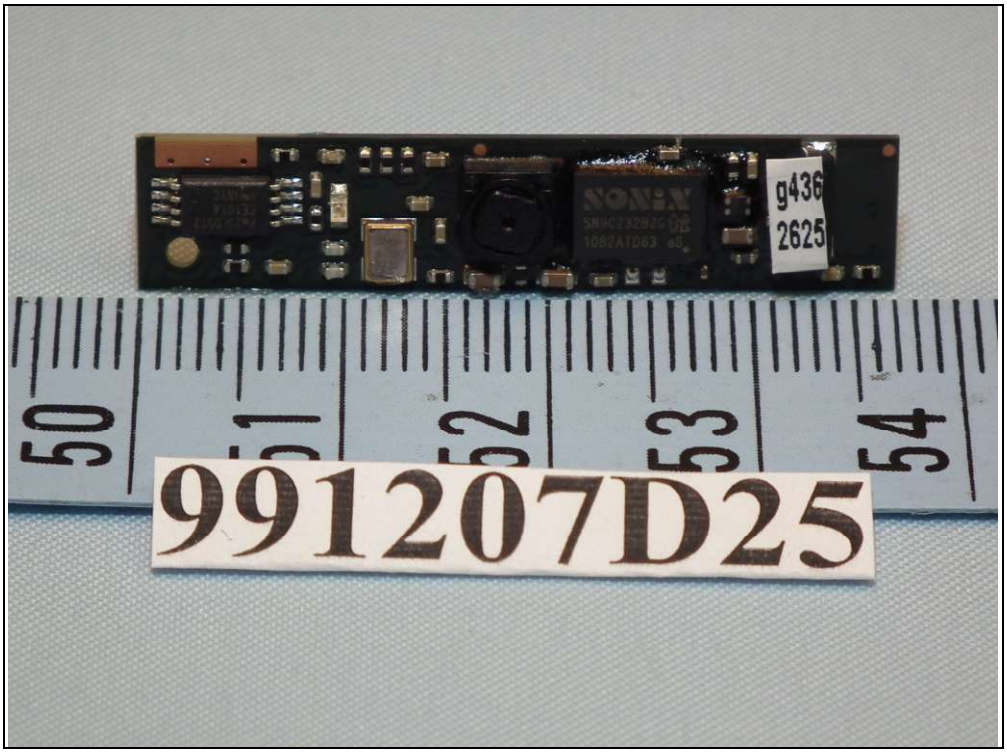
g436
2625
991207D25

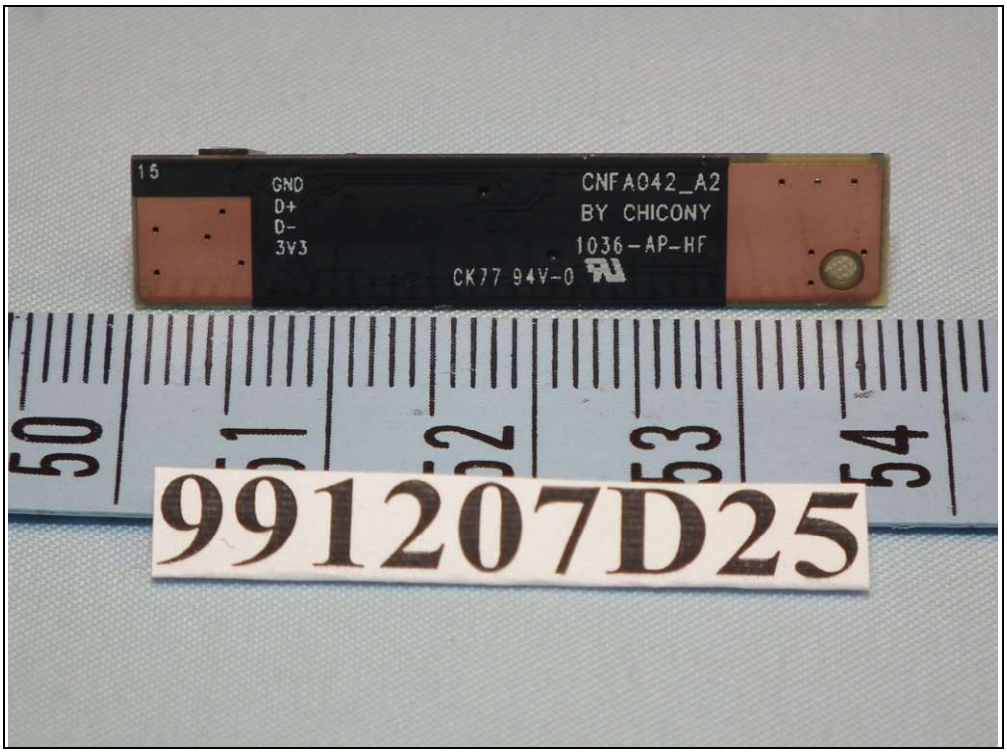
15
GND
D+
D-
3V3
CNFA042_A2
BY CHICONY
1036-AP-HF
CK77 94V-0
991207D25

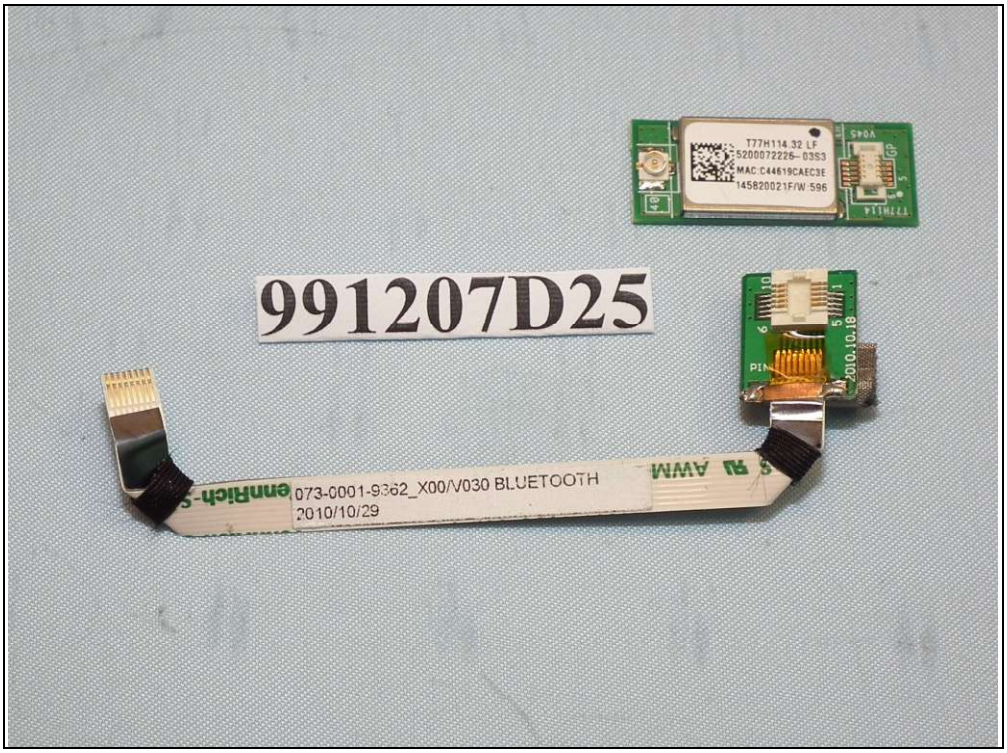
991207D25
T77H114.32 LF
5200072226-03S3
MAC:C44619CAEC3E
145820021F/W:596
073-0001-9362_X00/V030 BLUETOOTH
2010/10/29

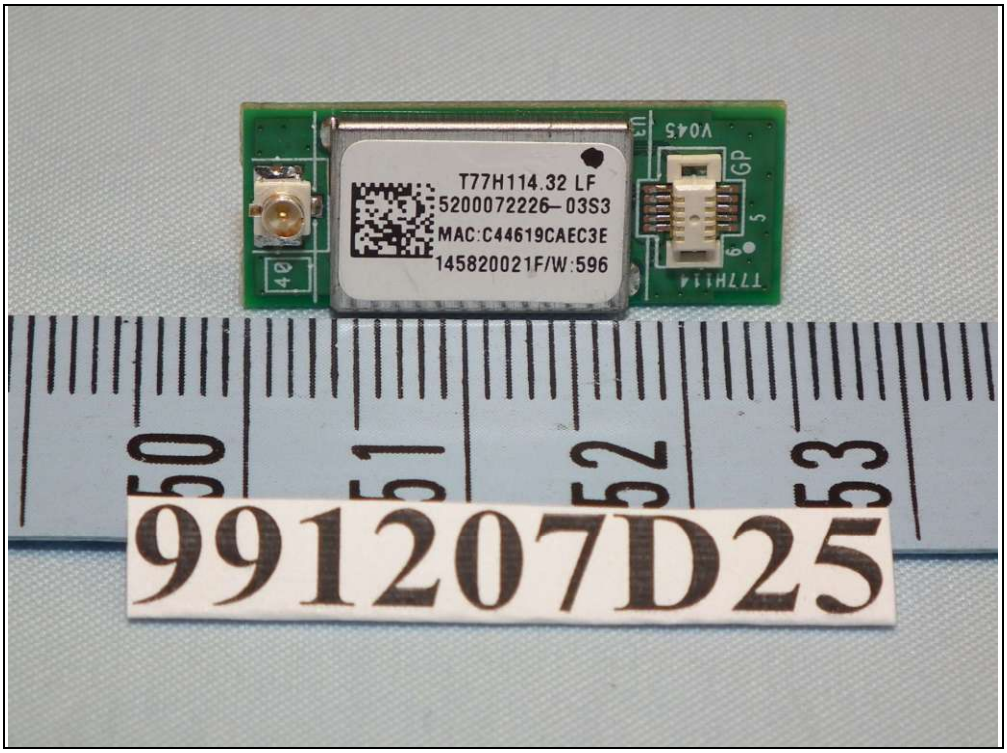
T77H114.32 LF
5200072226– 03S3
MAC:C44619CAEC3E
145820021F/W:596
V045
GP
T77H114
991207D25

003WWA090880
FCC ID: MCLT77H114
FOXCONN T77H114
TRA: 001970209 IC: 2878D-T77H114
CMIIT ID: 2009DJ4106
CFT: RCPFOT709-1188
2.4FH1
CCAI09LP1190T3
FOX-T77H114
12855/POSTEL/2009
2034
ETA CERTIFICATE NO: 249/2009/WRLO
Made in China
991207D25

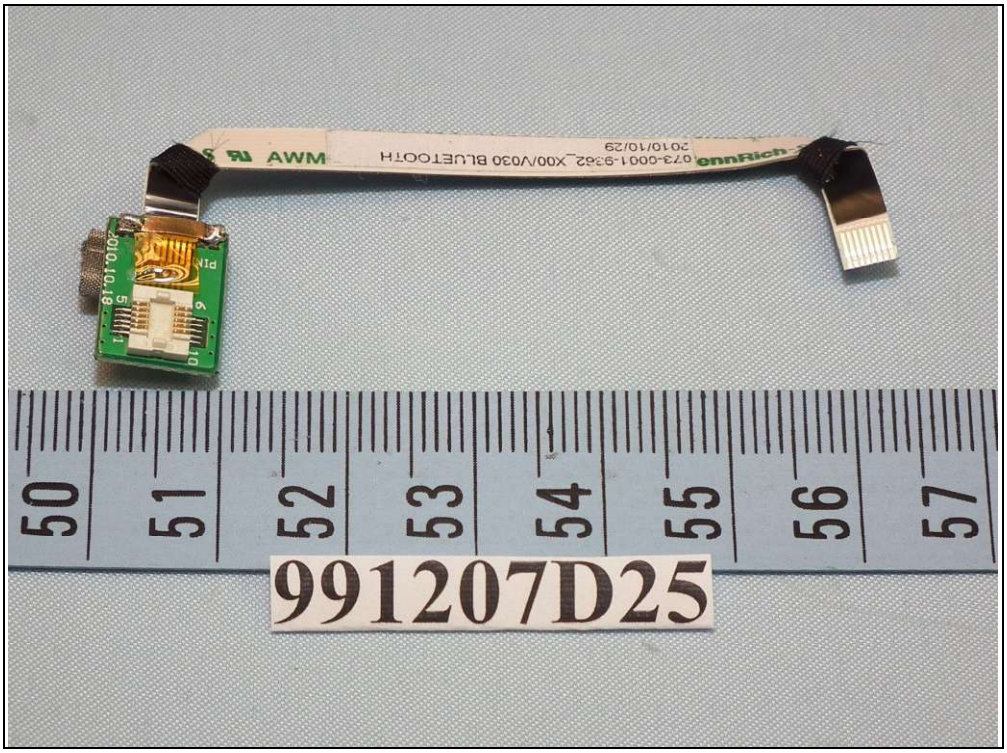
991207D25

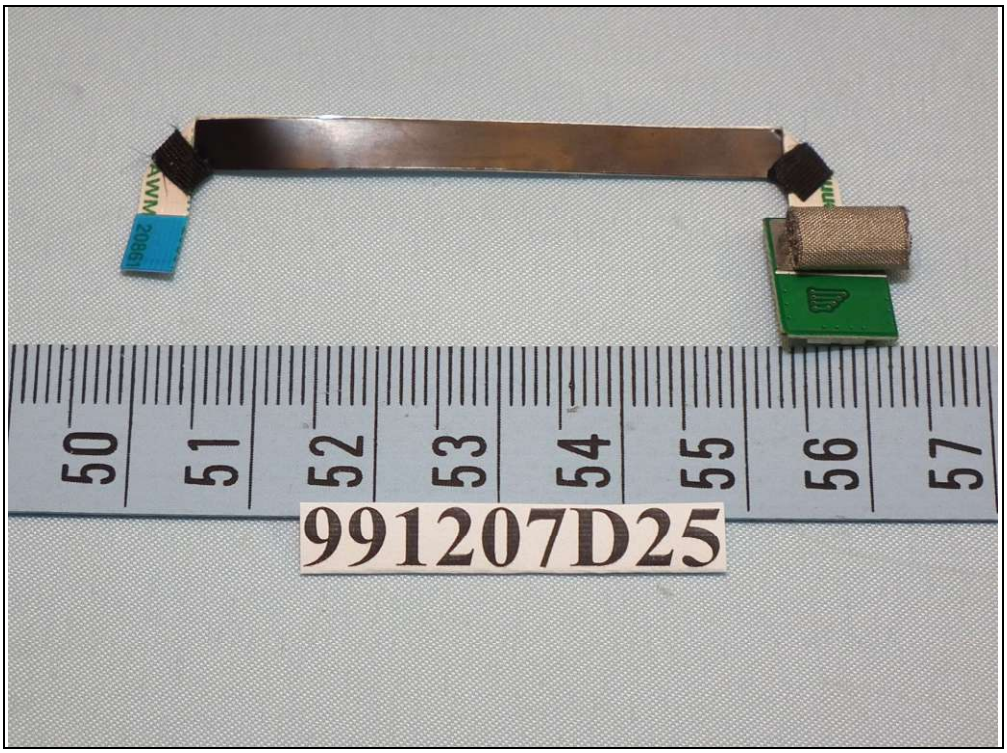
991207D25

SSD128/6-717-038-01
S/N: S0S2NY0ZA00194
S/N: S0S2NY5ZA00194
SAMSUNG
WARRANTY VOID IF REMOVED
P/N: MZRPA128HMCD-000S0
Model: MZ-RPA1280/0S0
RATED: DC+3.3V ⎓ 3.0A
E/S 1044
REV 0
F/W AXM07S1Q
WARNING Product can be damaged by Electrostatic Discharge (ESD). Warranty void if label removed or case opened. 1GB=1,000,000,000 bytes. Actual usable capacity may be less.
SEC-MZ-RPA5120(B)
www.samsung.com/ssd
Product of KOREA
SAMSUNG ELECTRONICS CO., LTD
Planet First
991207D25

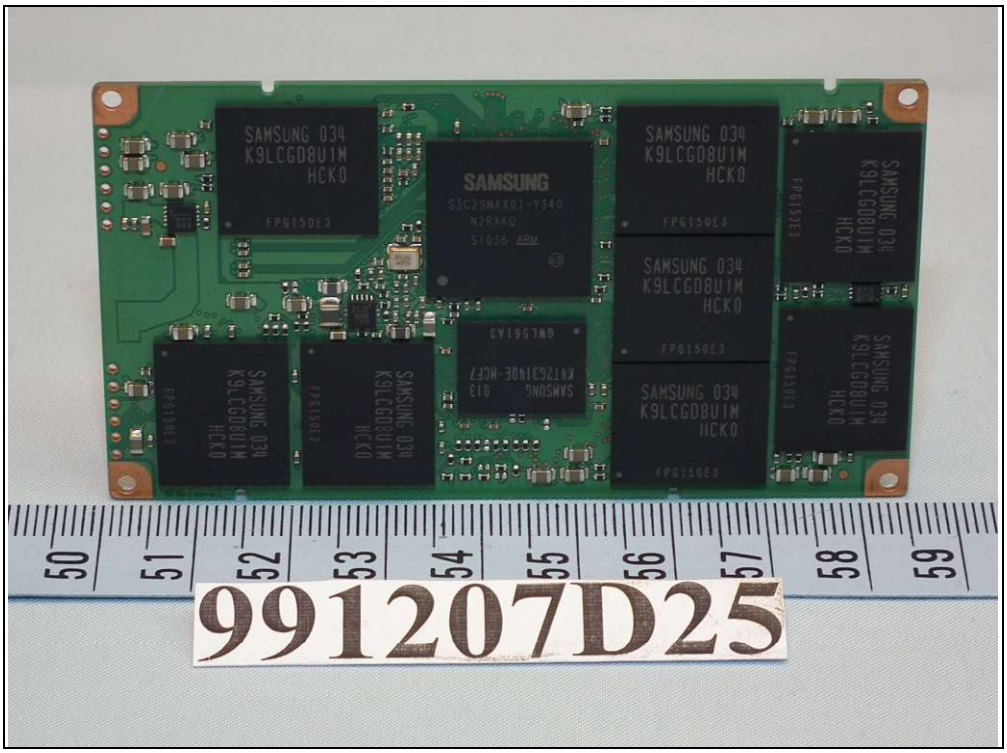
SAMSUNG 034
K9LCGD8U1M
HCK0
SAMSUNG
991207D25

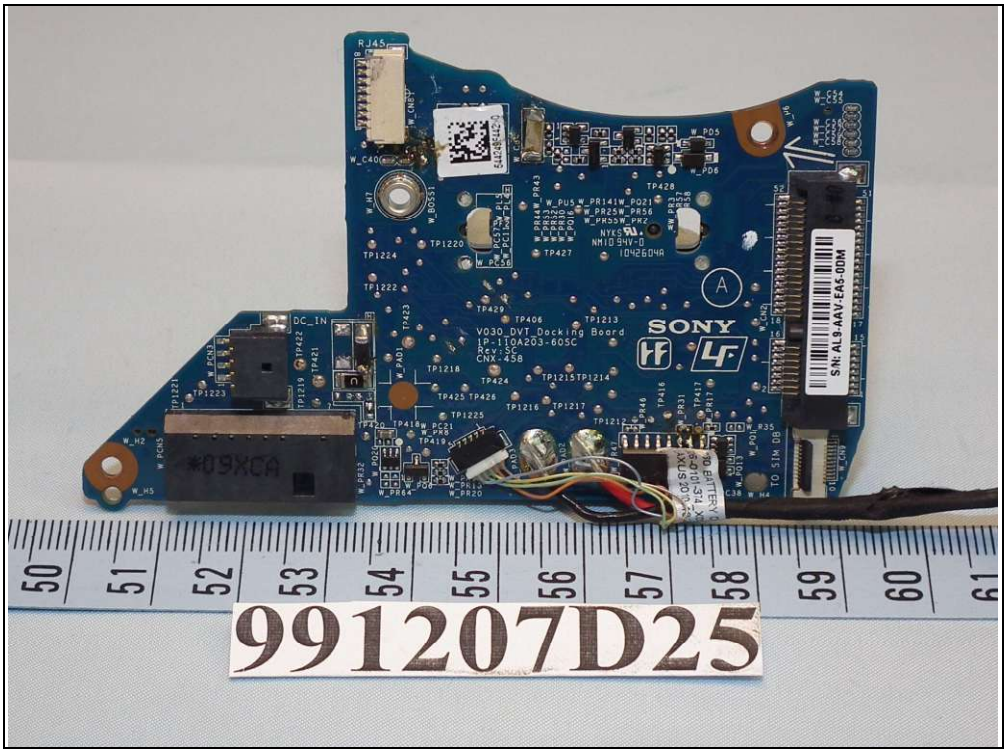
SONY
S/N: AL9-AAV-EA5-00M
991207D25

Lankom Elec.
LG-2426P-1
1018m
991207D25

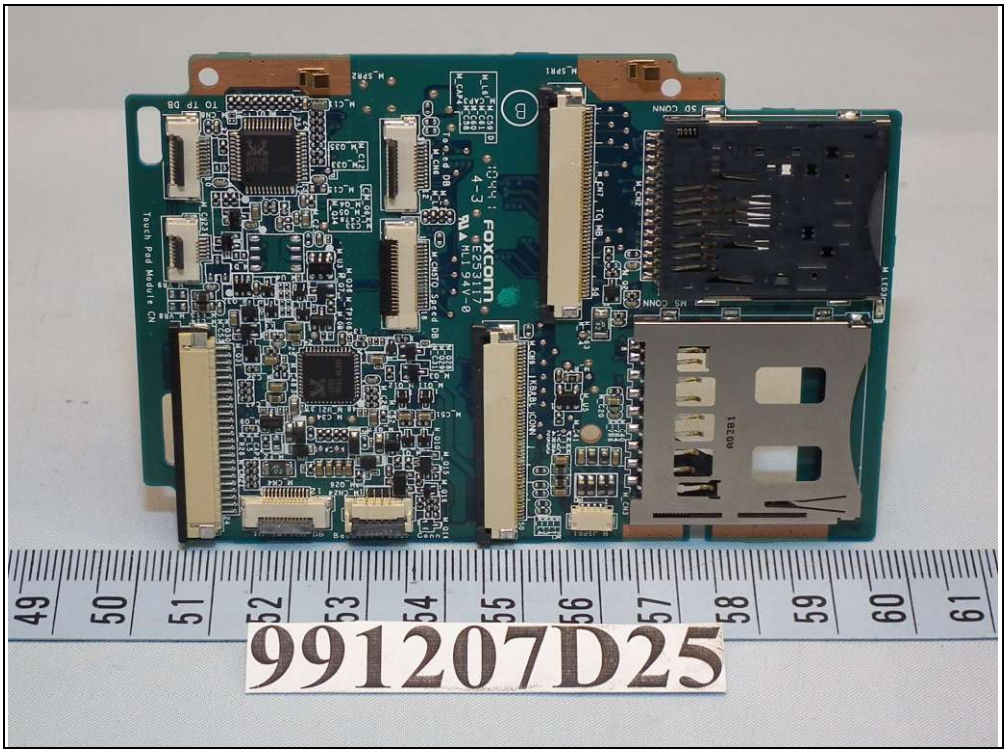
991207D25

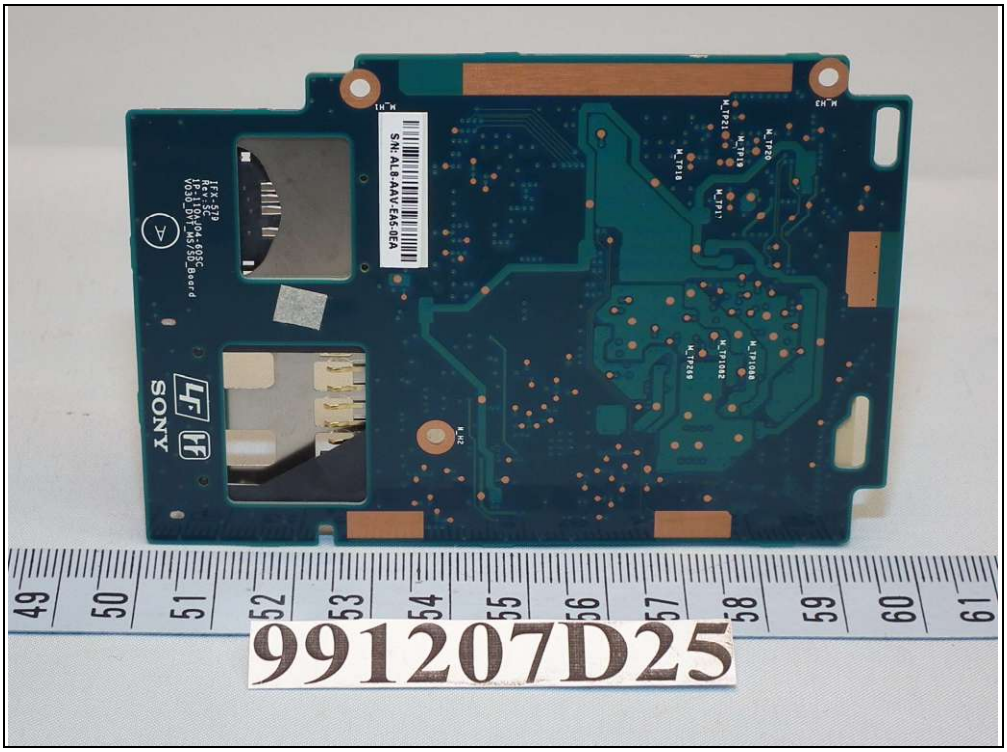
SONY
991207D25

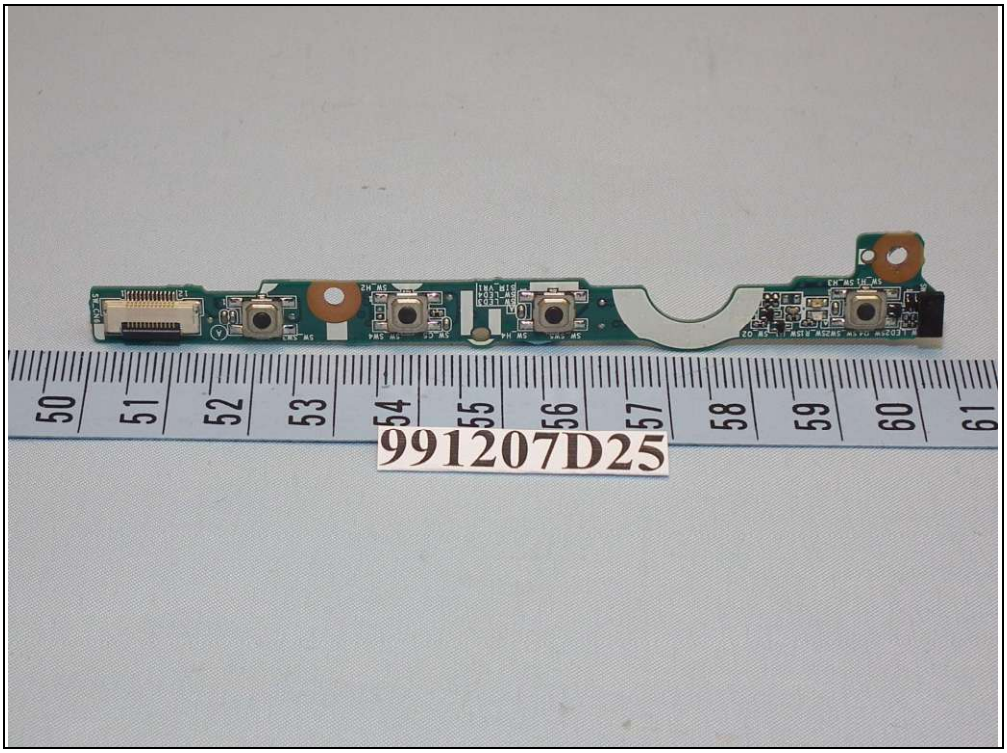
991207D25

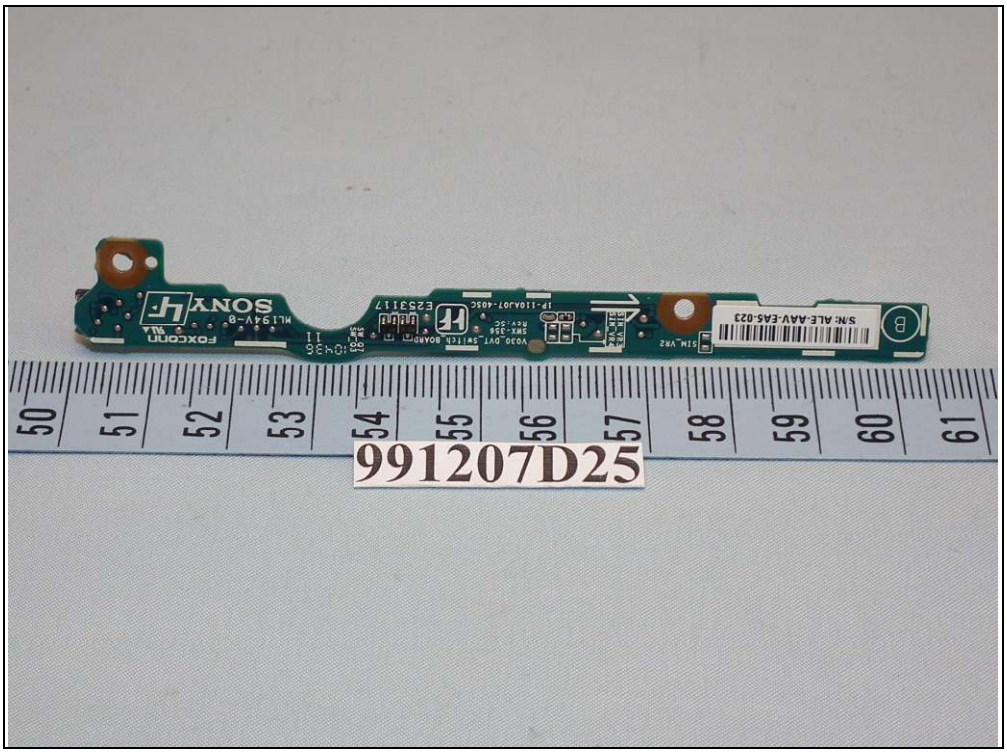
991207D25

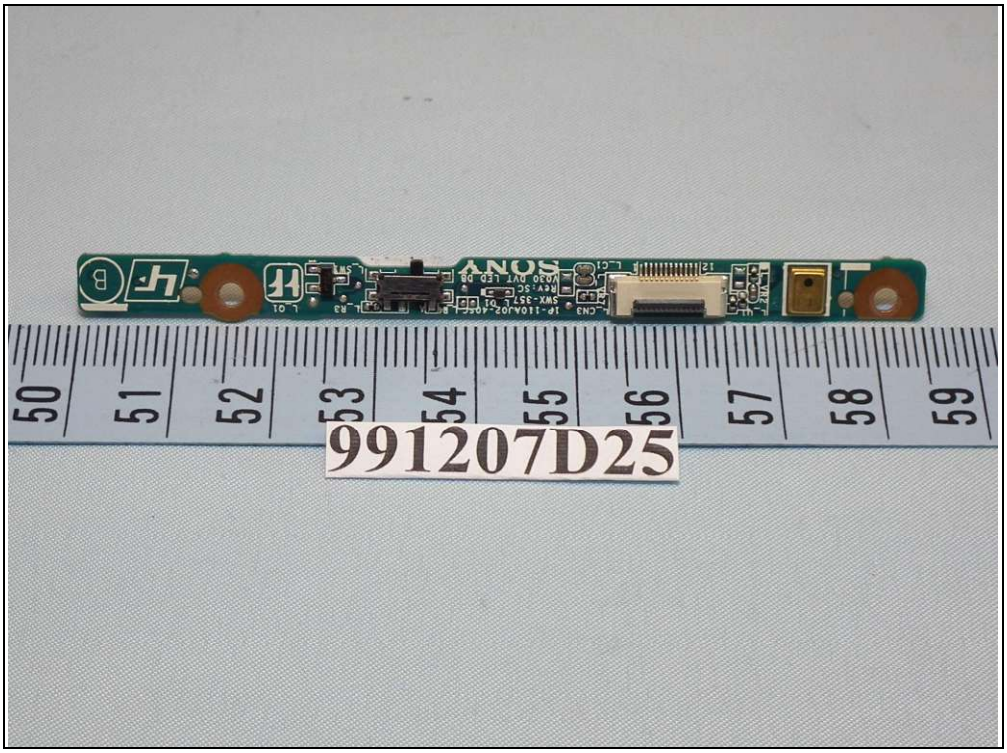
SONY
991207D25

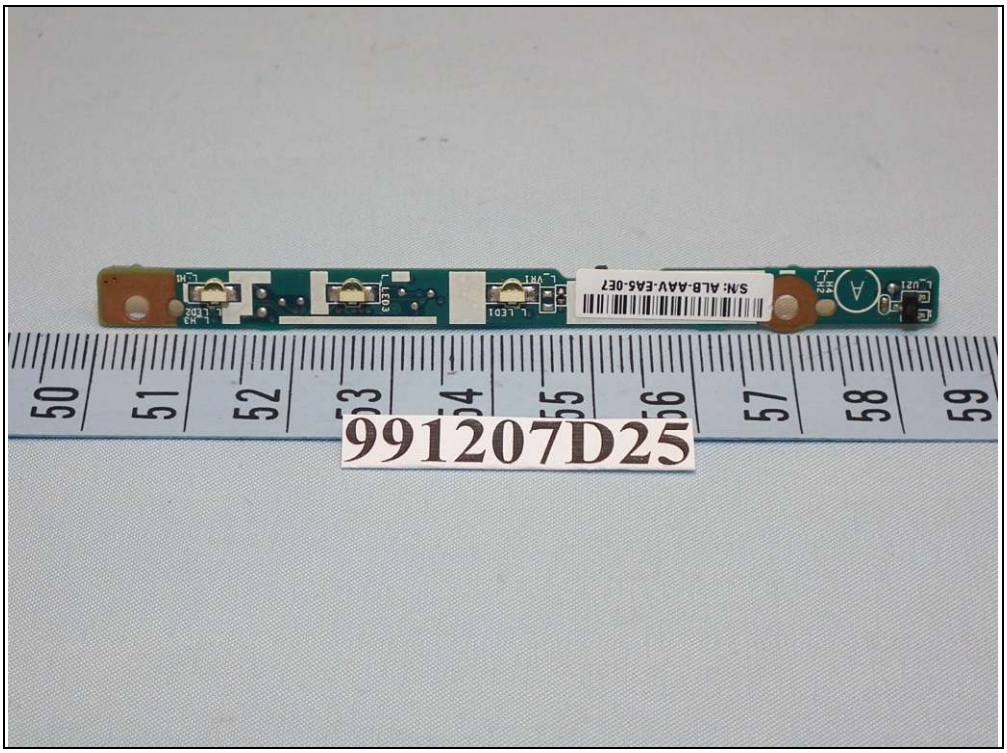
S/N: ALB-AAV-EA5-0E7
991207D25

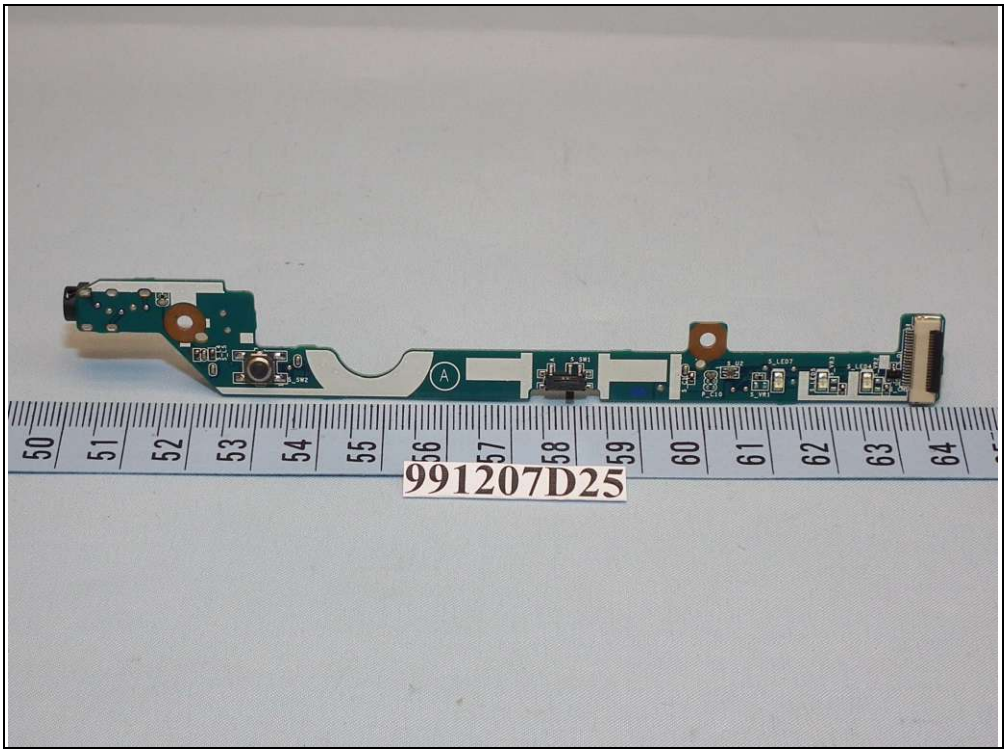
A
991207D25

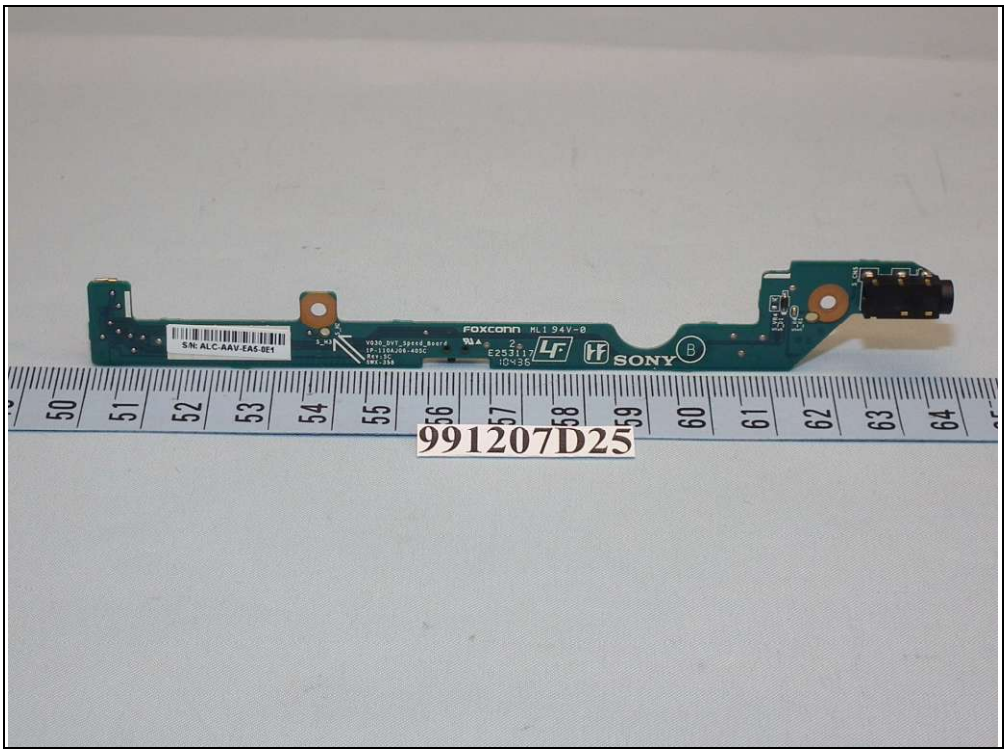
FOXCONN
SONY
B
991207D25

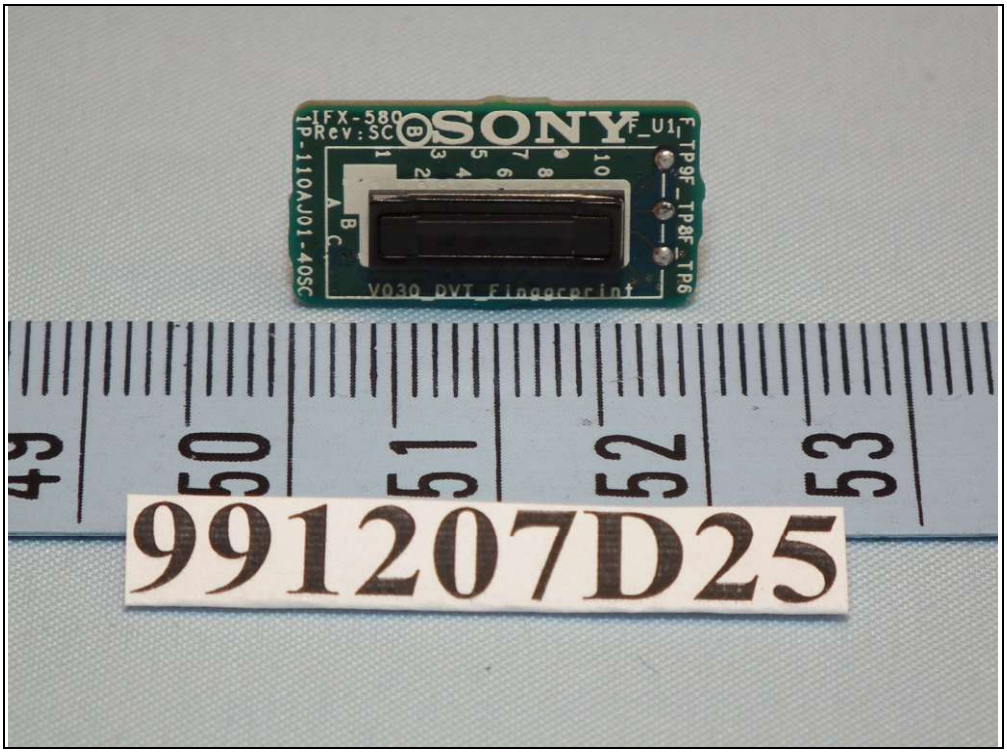
IFX-580
iPRev:SC
SONY
F_U1
F_TP9F
F_TP8F
TP6
iP-110AJ01-40SC
V030_DVI_Fingerprint
991207D25

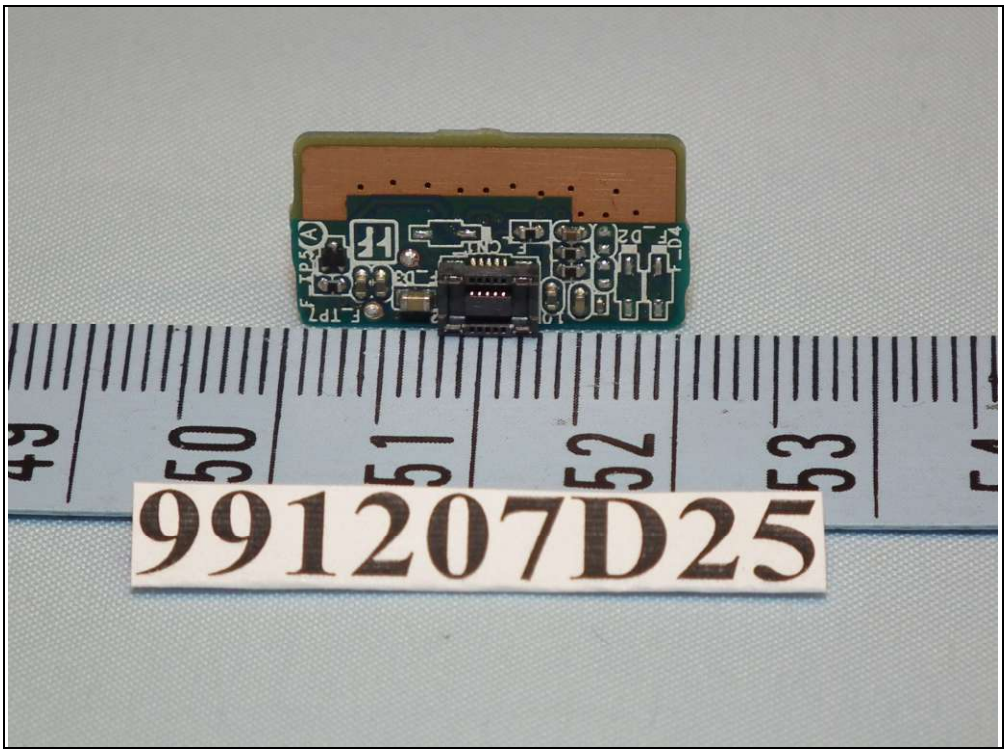
991207D25

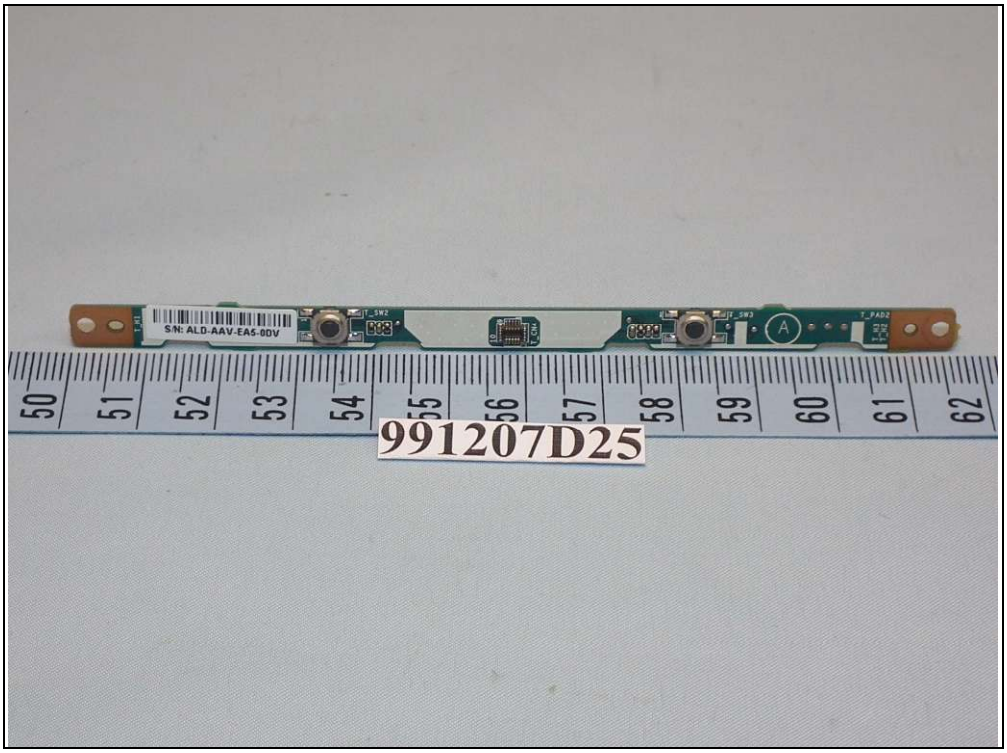
S/N: ALD-AAV-EA5-00V
991207D25

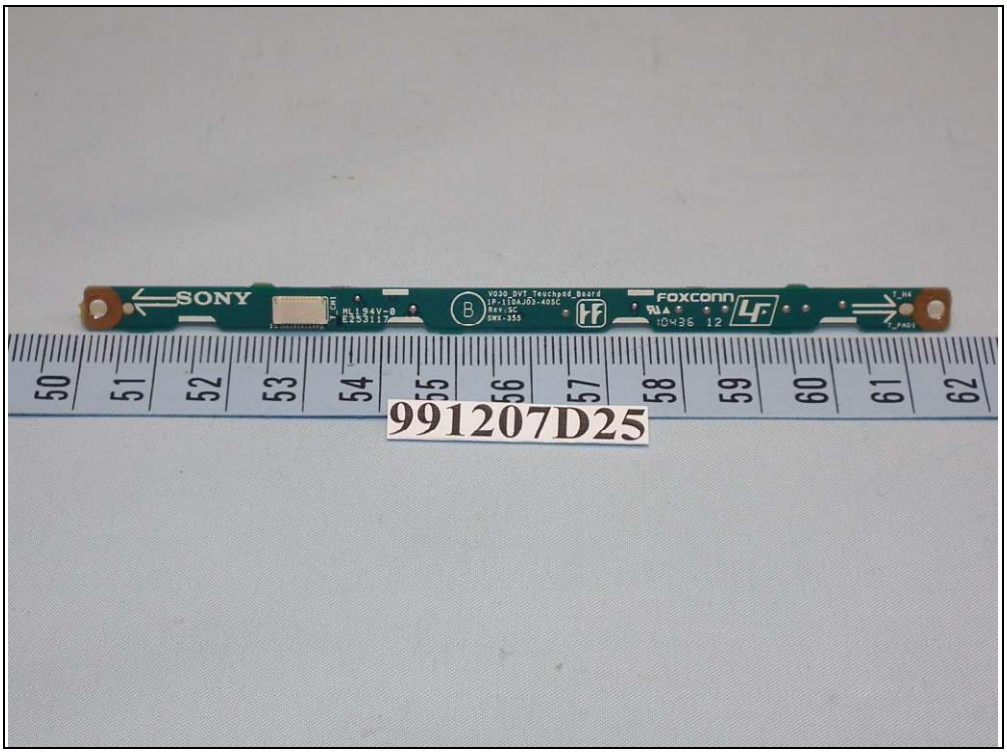
SONY
FOXCONN
991207D25

MANUFACTURED:
OCTOBER 2010
SERIAL NO.
Model No. UJ242
991207D25

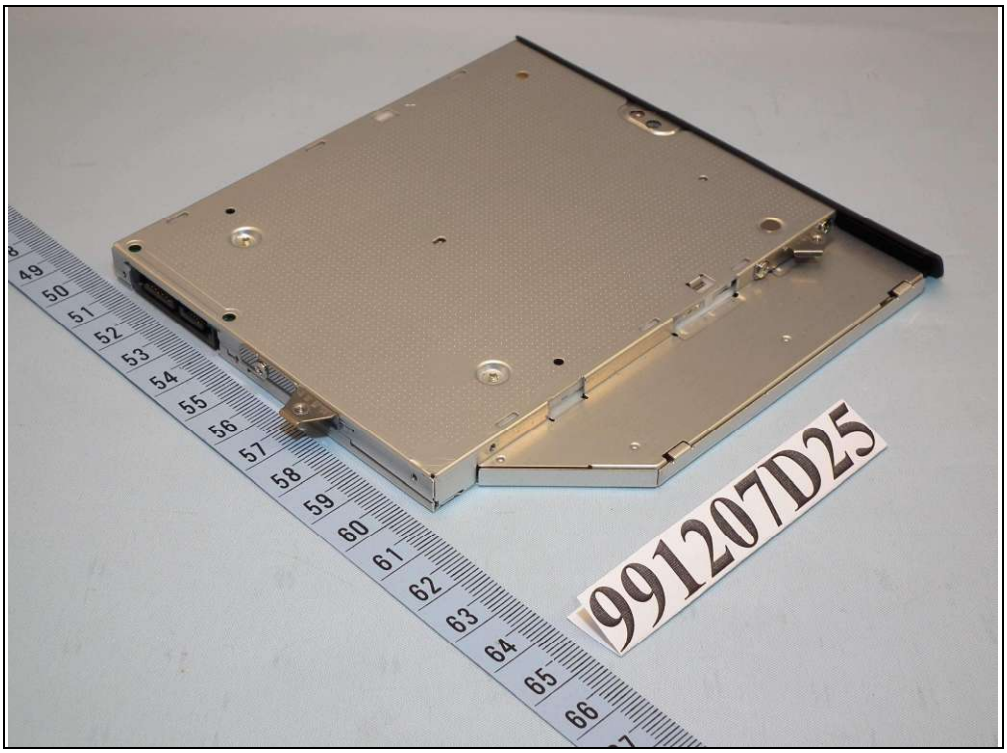
991207D25