Important Reminder:

1. If you have purchased two or more corner lamps and want one remote control to control one corner lamp independently, *you need to match the code.*

2. If your corner lamp turns on, off or dims by itself, *you need to match the code.*

3.If you have any questions, please contact us to help you solve.

Tip:Factory Default Matching

Remote Control Setup Manual

Remote Control Panel Introduction

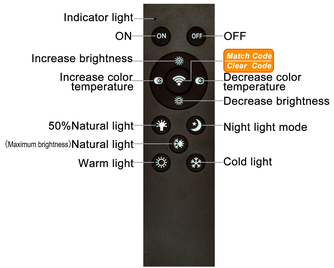

The Matching Steps Are As Follows:

STEP 1:

Plug in the power adapter of the corner lamp that the current remote control needs to control

Note :
Other corner lamp power adapters need to be disconnected

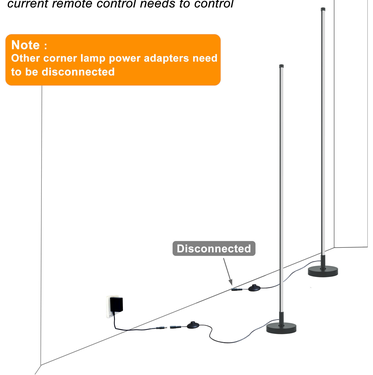

STEP 2 :

Within 25 seconds of plug in the power adapter and turning on the corner lamp, press and hold the remote control button for 1 seconds,the corner lamp flashes 3 times quickly. remote control and corner lamp are matched successfully.

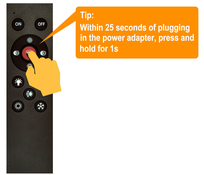

Once the match is successful, only this remote control can control the corner lamp.

Within 25 seconds after plugging in the power adapter, press the button again for 1 second, then the corner lamp will flashes slowly for 5 times, at this time, the match will be cleared, and the corner lamp can be controlled by all remote controls.

Foot Switch Function Setting

The factory mode of the foot switch is to turn on the corner lamp according to the original mode you set. If you press the button for 5 seconds after plugging in the power adapter for 30 seconds, the corner lamp will flash 3 times. At this time, every time you press the foot switch, the color temperature of the corner lamp will be turned on in the cycle of **cold light - warm light - natural light.** *Press the button again and hold for 5 seconds, then the corner lamp will flash 1 time, and the corner lamp will return to factory mode.*

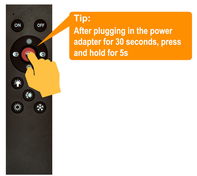

After-Sales Service

If you set up unsuccessfully or have any questions, please contact our customer service team and we will give you a satisfactory reply within 24 hours.

FC RoHS

This device complies with part 15 of the FCC Rules. Operation is subject to the following two conditions: (1) This device may not cause harmful interference, and (2) this device must accept any interference received, including interference that may cause undesired operation.

Any Changes or modifications not expressly approved by the party responsible for compliance could void the user's authority to operate the equipment.

Note: This equipment has been tested and found to comply with the limits for a Class B digital device, pursuant to part 15 of the FCC Rules. These limits are designed to provide reasonable protection against harmful interference in a residential installation. This equipment generates uses and can radiate radio frequency energy and, if not installed and used in accordance with the instructions, may cause harmful interference to radio communications. However, there is no guarantee that interference will not occur in a particular installation. If this equipment does cause harmful interference to radio or television reception, which can be determined by turning the equipment off and on, the user is encouraged to try to correct the interference by one or more of the following measures:

-Reorient or relocate the receiving antenna.

-Increase the separation between the equipment and receiver.

-Connect the equipment into an outlet on a circuit different from that to which the receiver is connected.

-Consult the dealer or an experienced radio/TV technician for help.

FCC Radiation Exposure statement

The device has been evaluatec to meel general RF exposure requirement. The device can be used in portable exposure condition without restriction.