

ANNEX A GRAPH RESULTS

GSM850 Head

Date: 4/7/2025

Electronics: DAE4 Sn1331

Medium: H700-6000M

Medium parameters used: $f = 825 \text{ MHz}$; $\sigma = 0.89 \text{ S/m}$; $\epsilon_r = 44.432$; $\rho = 1000 \text{ kg/m}^3$

Ambient Temperature: 23.3°C Liquid Temperature: 22.5°C

Communication System: UID 0, GSM 850 (0) Frequency: 824.2 MHz Duty Cycle: 1:8.30042

Probe: EX3DV4 - SN7673 ConvF(10.45, 10.45, 10.45)

Area Scan (81x141x1): Interpolated grid: $dx=1.500 \text{ mm}$, $dy=1.500 \text{ mm}$
Maximum value of SAR (interpolated) = 1.11 W/kg

Zoom Scan (6x6x7)/Cube 0: Measurement grid: $dx=8\text{mm}$, $dy=8\text{mm}$, $dz=5\text{mm}$
Reference Value = 26.59 V/m ; Power Drift = -0.14 dB
Peak SAR (extrapolated) = 1.60 W/kg
SAR(1 g) = 0.745 W/kg ; SAR(10 g) = 0.471 W/kg
Maximum value of SAR (measured) = 1.04 W/kg

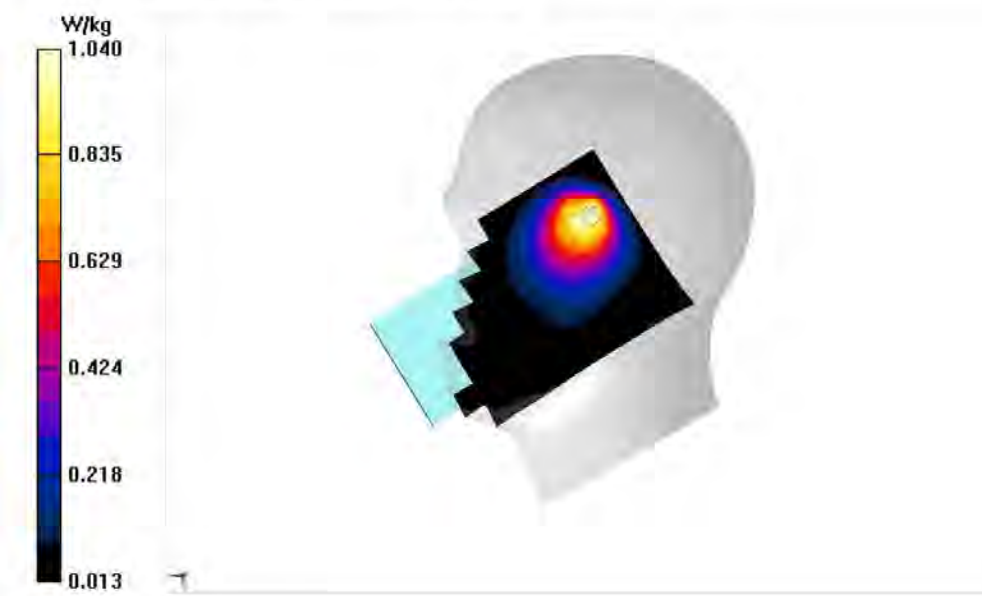

GSM850 Body

Date: 4/7/2025

Electronics: DAE4 Sn1331

Medium: H700-6000M

Medium parameters used (interpolated): $f = 836.6$ MHz; $\sigma = 0.896$ S/m; $\epsilon_r = 44.386$; $\rho = 1000$ kg/m³

Ambient Temperature: 23.3°C Liquid Temperature: 22.5°C

Communication System: UID 0, GSM 850 (0) Frequency: 836.6 MHz Duty Cycle: 1:8.30042

Probe: EX3DV4 - SN7673 ConvF(10.45, 10.45, 10.45)

Area Scan (61x101x1): Interpolated grid: $dx=1.500$ mm, $dy=1.500$ mm

Maximum value of SAR (interpolated) = 0.692 W/kg

Zoom Scan (8x7x7)/Cube 0: Measurement grid: $dx=8$ mm, $dy=8$ mm, $dz=5$ mm

Reference Value = 14.10 V/m; Power Drift = -0.17 dB

Peak SAR (extrapolated) = 0.879 W/kg

SAR(1 g) = 0.470 W/kg; SAR(10 g) = 0.263 W/kg

Maximum value of SAR (measured) = 0.720 W/kg

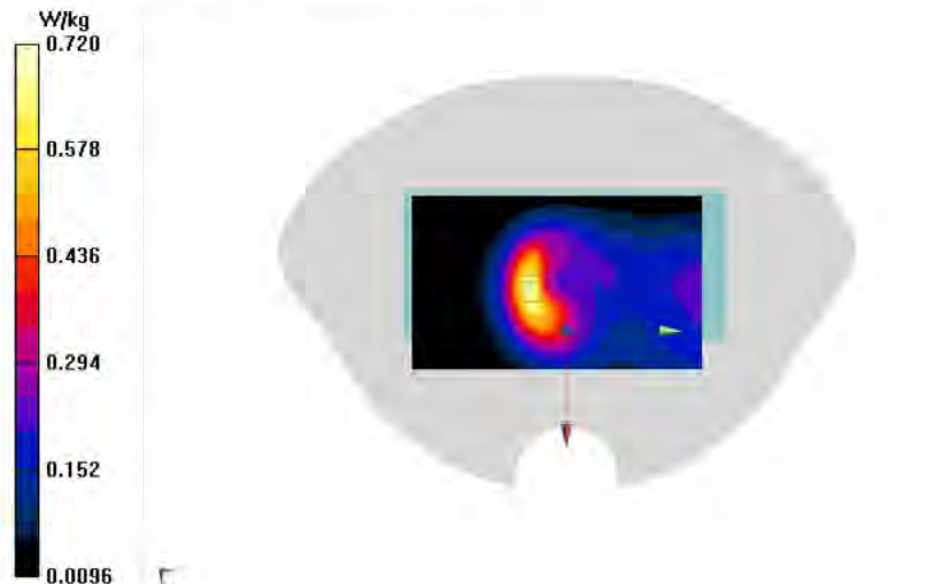

GSM1900 Head

Date: 4/14/2025

Electronics: DAE4 Sn1331

Medium: H700-6000M

Medium parameters used: $f = 1910$ MHz; $\sigma = 1.514$ S/m; $\epsilon_r = 41.734$; $\rho = 1000$ kg/m³

Ambient Temperature: 23.3°C Liquid Temperature: 22.5°C

Communication System: UID 0, GSM 1900 (0) Frequency: 1909.8 MHz Duty Cycle: 1:8.30042

Probe: EX3DV4 - SN7673 ConvF(8.1, 8.1, 8.1)

Area Scan (81x141x1): Interpolated grid: $dx=1.500$ mm, $dy=1.500$ mm

Maximum value of SAR (interpolated) = 0.780 W/kg

Zoom Scan (6x6x7)/Cube 0: Measurement grid: $dx=8$ mm, $dy=8$ mm, $dz=5$ mm

Reference Value = 14.23 V/m; Power Drift = -0.16 dB

Peak SAR (extrapolated) = 1.19 W/kg

SAR(1 g) = 0.563 W/kg; SAR(10 g) = 0.255 W/kg

Maximum value of SAR (measured) = 0.947 W/kg

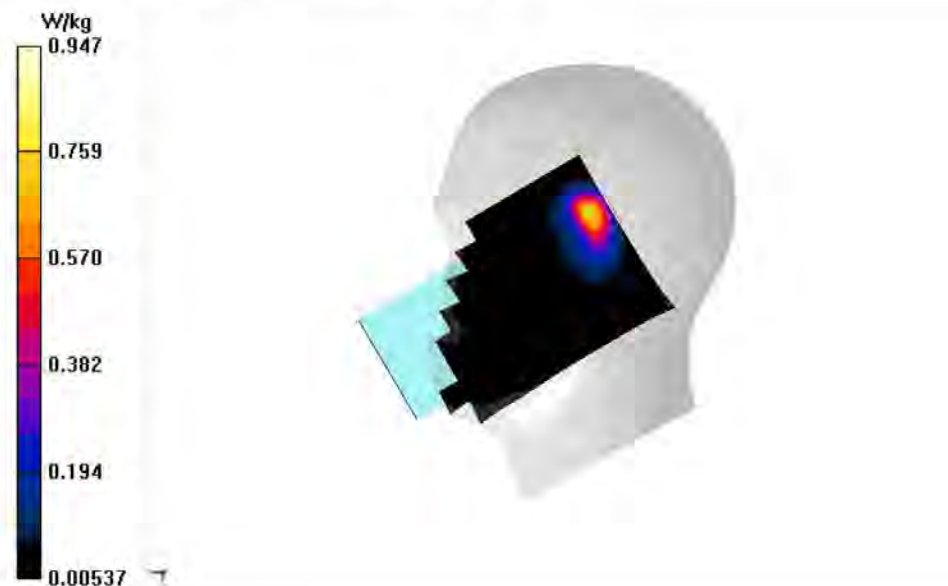

GSM1900 Body

Date: 4/14/2025

Electronics: DAE4 Sn1331

Medium: H700-6000M

Medium parameters used: $f = 1910$ MHz; $\sigma = 1.514$ S/m; $\epsilon_r = 41.734$; $\rho = 1000$ kg/m³

Ambient Temperature: 23.3°C Liquid Temperature: 22.5°C

Communication System: UID 0, GSM 1900 (0) Frequency: 1909.8 MHz Duty Cycle: 1:8.30042

Probe: EX3DV4 - SN7673 ConvF(8.1, 8.1, 8.1)

Area Scan (61x101x1): Interpolated grid: $dx=1.500$ mm, $dy=1.500$ mm

Maximum value of SAR (interpolated) = 0.721 W/kg

Zoom Scan (5x5x7)/Cube 0: Measurement grid: $dx=8$ mm, $dy=8$ mm, $dz=5$ mm

Reference Value = 19.45 V/m; Power Drift = -0.03 dB

Peak SAR (extrapolated) = 0.888 W/kg

SAR(1 g) = 0.468 W/kg; SAR(10 g) = 0.236 W/kg

Maximum value of SAR (measured) = 0.749 W/kg

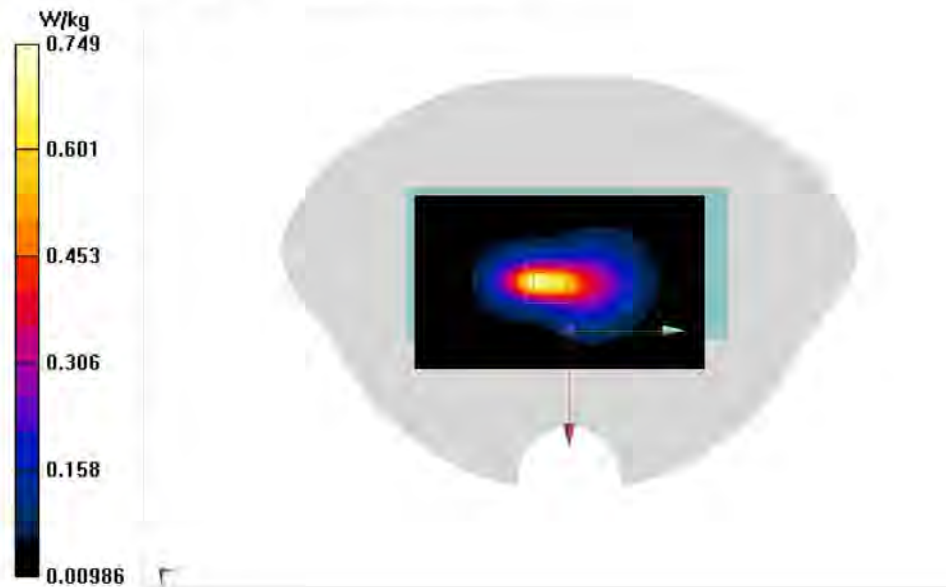

WCDMA1900 Head

Date: 4/14/2025

Electronics: DAE4 Sn1331

Medium: H700-6000M

Medium parameters used: $f = 1880$ MHz; $\sigma = 1.486$ S/m; $\epsilon_r = 41.691$; $\rho = 1000$ kg/m³

Ambient Temperature: 23.3°C Liquid Temperature: 22.5°C

Communication System: UID 0, WCDMA 1900 (0) Frequency: 1880 MHz Duty Cycle: 1:1

Probe: EX3DV4 - SN7673 ConvF(8.1, 8.1, 8.1)

Area Scan (81x141x1): Interpolated grid: $dx=1.500$ mm, $dy=1.500$ mm
Maximum value of SAR (interpolated) = 1.55 W/kg

Zoom Scan (5x5x7)/Cube 0: Measurement grid: $dx=8$ mm, $dy=8$ mm, $dz=5$ mm
Reference Value = 16.51 V/m; Power Drift = 0.12 dB
Peak SAR (extrapolated) = 1.68 W/kg
SAR(1 g) = 0.806 W/kg; SAR(10 g) = 0.391 W/kg
Maximum value of SAR (measured) = 1.29 W/kg

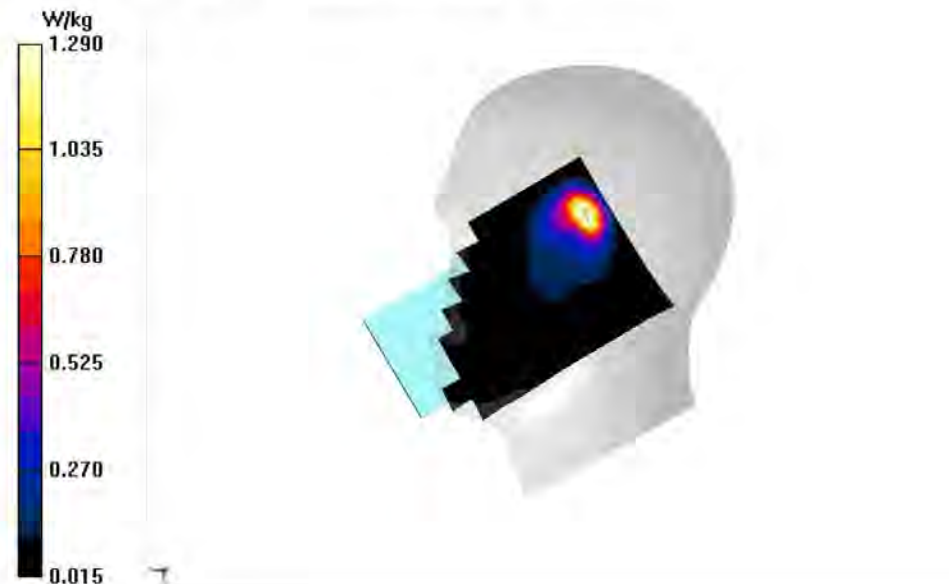

WCDMA1900 Body

Date: 4/14/2025

Electronics: DAE4 Sn1331

Medium: H700-6000M

Medium parameters used (interpolated): $f = 1907.6$ MHz; $\sigma = 1.513$ S/m; $\epsilon_r = 41.718$; $\rho = 1000$ kg/m³

Ambient Temperature: 23.3°C Liquid Temperature: 22.5°C

Communication System: UID 0, WCDMA 1900 (0) Frequency: 1907.6 MHz Duty Cycle: 1:1

Probe: EX3DV4 - SN7673 ConvF(8.1, 8.1, 8.1)

Area Scan (81x101x1): Interpolated grid: $dx=1.500$ mm, $dy=1.500$ mm

Maximum value of SAR (interpolated) = 0.778 W/kg

Zoom Scan (5x5x7)/Cube 0: Measurement grid: $dx=8$ mm, $dy=8$ mm, $dz=5$ mm

Reference Value = 15.75 V/m; Power Drift = -0.12 dB

Peak SAR (extrapolated) = 0.908 W/kg

SAR(1 g) = 0.496 W/kg; SAR(10 g) = 0.286 W/kg

Maximum value of SAR (measured) = 0.743 W/kg

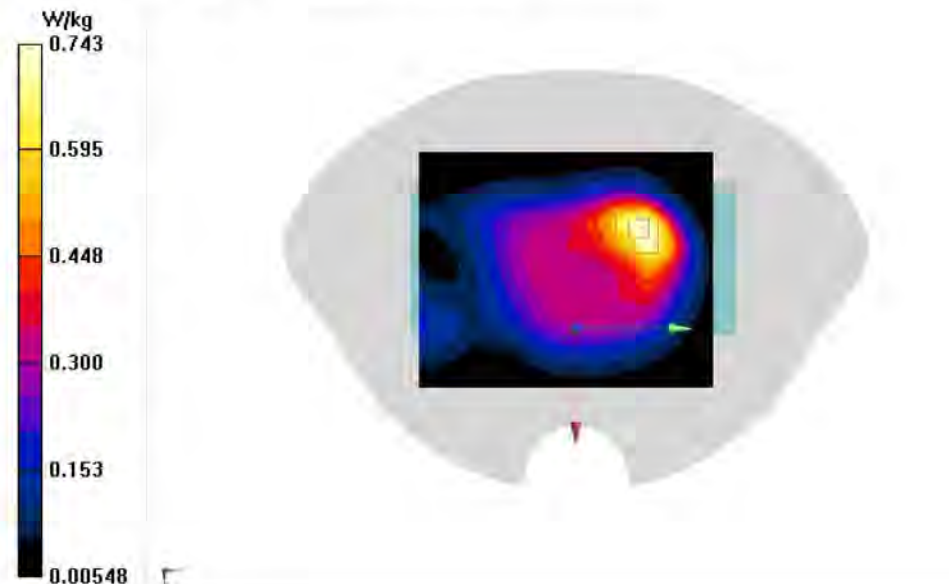

WCDMA1700 Head

Date: 4/11/2025

Electronics: DAE4 Sn1331

Medium: H700-6000M

Medium parameters used (interpolated): $f = 1752.6$ MHz; $\sigma = 1.4$ S/m; $\epsilon_r = 42.012$; $\rho = 1000$ kg/m³

Ambient Temperature: 23.3°C Liquid Temperature: 22.5°C

Communication System: UID 0, WCDMA 1700 Band4 (0) Frequency: 1752.6 MHz Duty Cycle: 1:1

Probe: EX3DV4 - SN7673 ConvF(8.45, 8.45, 8.45)

Area Scan (81x141x1): Interpolated grid: $dx=1.500$ mm, $dy=1.500$ mm

Maximum value of SAR (interpolated) = 1.72 W/kg

Zoom Scan (5x5x7)/Cube 0: Measurement grid: $dx=8$ mm, $dy=8$ mm, $dz=5$ mm

Reference Value = 17.27 V/m; Power Drift = 0.14 dB

Peak SAR (extrapolated) = 1.89 W/kg

SAR(1 g) = 0.892 W/kg; SAR(10 g) = 0.438 W/kg

Maximum value of SAR (measured) = 1.55 W/kg

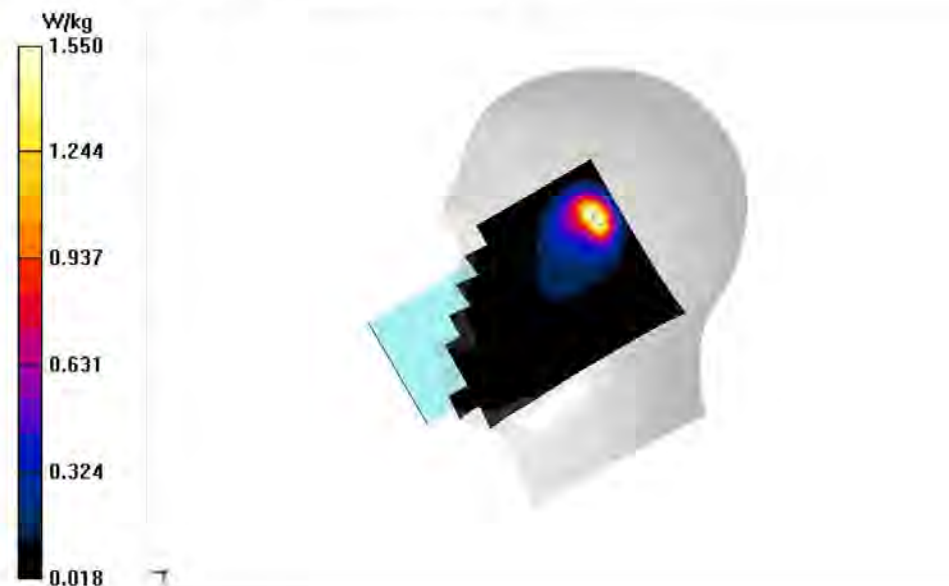

WCDMA1700 Body

Date: 4/11/2025

Electronics: DAE4 Sn1331

Medium: H700-6000M

Medium parameters used (interpolated): $f = 1732.4$ MHz; $\sigma = 1.392$ S/m; $\epsilon_r = 41.915$; $\rho = 1000$ kg/m³

Ambient Temperature: 23.3°C Liquid Temperature: 22.5°C

Communication System: UID 0, WCDMA 1700 Band4 (0) Frequency: 1732.4 MHz Duty Cycle: 1:1

Probe: EX3DV4 - SN7673 ConvF(8.45, 8.45, 8.45)

Area Scan (61x101x1): Interpolated grid: $dx=1.500$ mm, $dy=1.500$ mm

Maximum value of SAR (interpolated) = 0.807 W/kg

Zoom Scan (5x5x7)/Cube 0: Measurement grid: $dx=8$ mm, $dy=8$ mm, $dz=5$ mm

Reference Value = 19.06 V/m; Power Drift = 0.15 dB

Peak SAR (extrapolated) = 0.941 W/kg

SAR(1 g) = 0.512 W/kg; SAR(10 g) = 0.286 W/kg

Maximum value of SAR (measured) = 0.776 W/kg

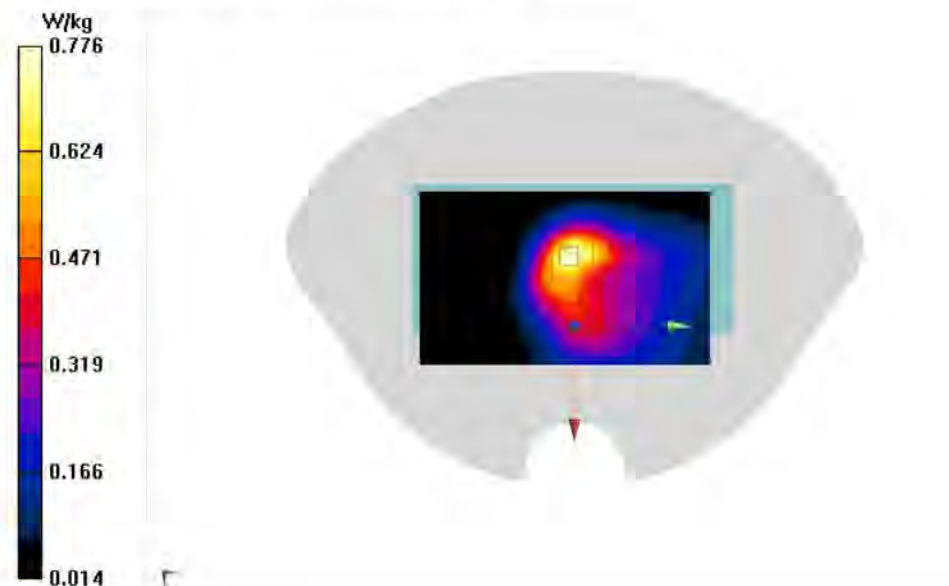

WCDMA850 Head

Date: 4/7/2025

Electronics: DAE4 Sn1331

Medium: H700-6000M

Medium parameters used (interpolated): $f = 836.6$ MHz; $\sigma = 0.896$ S/m; $\epsilon_r = 44.386$; $\rho = 1000$ kg/m³

Ambient Temperature: 23.3°C Liquid Temperature: 22.5°C

Communication System: UID 0, WCDMA 850 (0) Frequency: 836.6 MHz Duty Cycle: 1:1

Probe: EX3DV4 - SN7673 ConvF(10.45, 10.45, 10.45)

Area Scan (101x171x1): Interpolated grid: $dx=1.500$ mm, $dy=1.500$ mm
Maximum value of SAR (interpolated) = 1.51 W/kg

Zoom Scan (9x8x7)/Cube 0: Measurement grid: $dx=8$ mm, $dy=8$ mm, $dz=5$ mm
Reference Value = 24.09 V/m; Power Drift = 0.10 dB
Peak SAR (extrapolated) = 2.14 W/kg
SAR(1 g) = 0.855 W/kg; SAR(10 g) = 0.529 W/kg
Maximum value of SAR (measured) = 1.41 W/kg

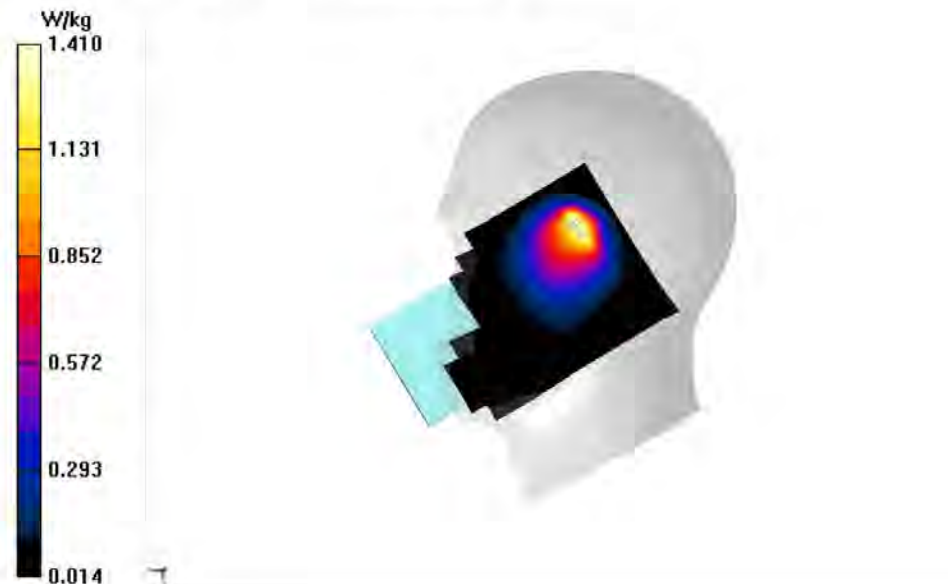

WCDMA850 Body

Date: 4/7/2025

Electronics: DAE4 Sn1331

Medium: H700-6000M

Medium parameters used (interpolated): $f = 836.6$ MHz; $\sigma = 0.896$ S/m; $\epsilon_r = 44.386$; $\rho = 1000$ kg/m³

Ambient Temperature: 23.3°C Liquid Temperature: 22.5°C

Communication System: UID 0, WCDMA 850 (0) Frequency: 836.6 MHz Duty Cycle: 1:1

Probe: EX3DV4 - SN7673 ConvF(10.45, 10.45, 10.45)

Area Scan (81x101x1): Interpolated grid: $dx=1.500$ mm, $dy=1.500$ mm
Maximum value of SAR (interpolated) = 1.13 W/kg

Zoom Scan (5x5x7)/Cube 0: Measurement grid: $dx=8$ mm, $dy=8$ mm, $dz=5$ mm
Reference Value = 17.18 V/m; Power Drift = -0.01 dB
Peak SAR (extrapolated) = 1.42 W/kg
SAR(1 g) = 0.765 W/kg; SAR(10 g) = 0.433 W/kg
Maximum value of SAR (measured) = 1.13 W/kg

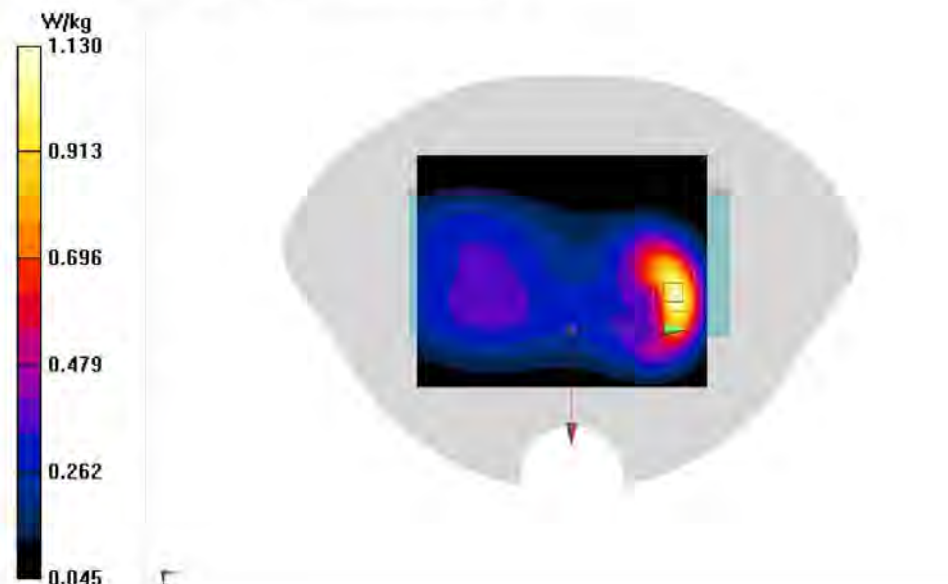

LTEB7 Head

Date: 4/18/2025

Electronics: DAE4 Sn1331

Medium: H700-6000M

Medium parameters used: $f = 2535$ MHz; $\sigma = 1.978$ S/m; $\epsilon_r = 40.45$; $\rho = 1000$ kg/m³

Ambient Temperature: 23.3°C Liquid Temperature: 22.5°C

Communication System: UID 0, LTE Band7-20M (0) Frequency: 2535 MHz Duty Cycle: 1:1

Probe: EX3DV4 - SN7673 ConvF(7.6, 7.6, 7.6)

Area Scan (101x171x1): Interpolated grid: $dx=1.200$ mm, $dy=1.200$ mm
Maximum value of SAR (interpolated) = 1.70 W/kg

Zoom Scan (7x7x7)/Cube 0: Measurement grid: $dx=5$ mm, $dy=5$ mm, $dz=5$ mm
Reference Value = 4.451 V/m; Power Drift = 0.08 dB
Peak SAR (extrapolated) = 2.20 W/kg
SAR(1 g) = 0.933 W/kg; SAR(10 g) = 0.422 W/kg
Maximum value of SAR (measured) = 1.70 W/kg

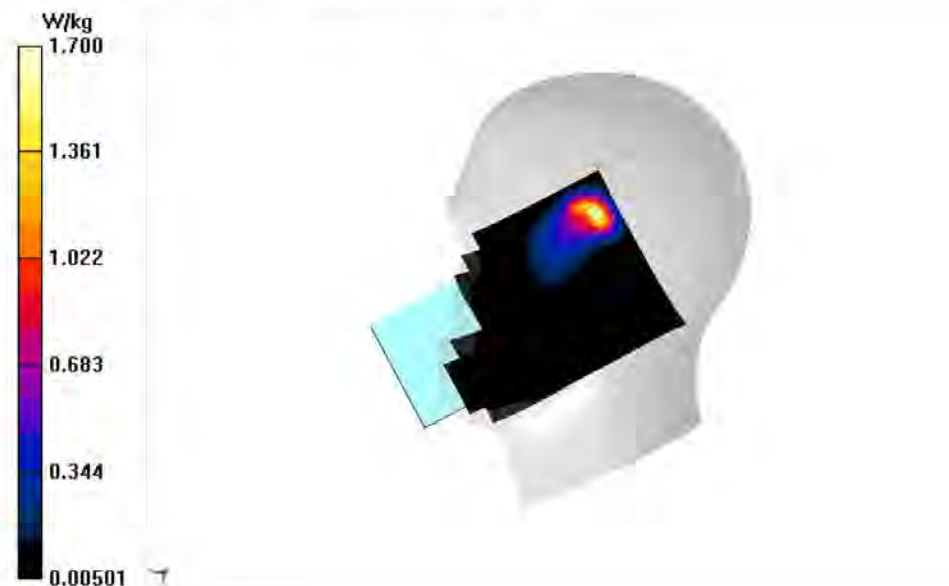

LTE B7 Body

Date: 4/18/2025

Electronics: DAE4 Sn1331

Medium: H700-6000M

Medium parameters used: $f = 2560$ MHz; $\sigma = 2.016$ S/m; $\epsilon_r = 40.318$; $\rho = 1000$ kg/m³

Ambient Temperature: 23.3°C Liquid Temperature: 22.5°C

Communication System: UID 0, LTE Band7-20M (0) Frequency: 2560 MHz Duty Cycle: 1:1

Probe: EX3DV4 - SN7673 ConvF(7.44, 7.44, 7.44)

Area Scan (101x101x1): Interpolated grid: $dx=1.200$ mm, $dy=1.200$ mm
Maximum value of SAR (interpolated) = 1.34 W/kg

Zoom Scan (7x7x7)/Cube 0: Measurement grid: $dx=5$ mm, $dy=5$ mm, $dz=5$ mm
Reference Value = 9.857 V/m; Power Drift = -0.13 dB
Peak SAR (extrapolated) = 1.77 W/kg
SAR(1 g) = 0.802 W/kg; SAR(10 g) = 0.348 W/kg
Maximum value of SAR (measured) = 1.39 W/kg

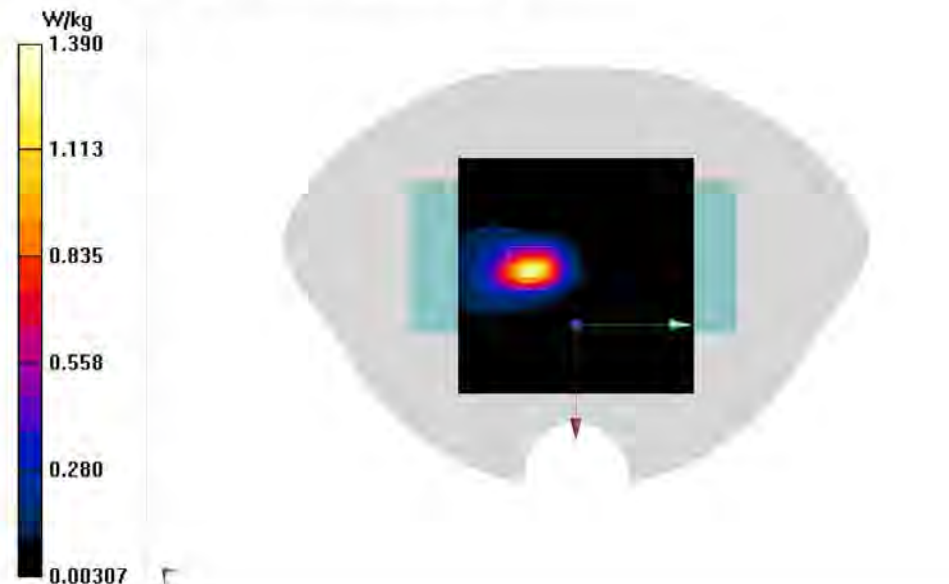

LTEB12 Head

Date: 4/2/2025

Electronics: DAE4 Sn1331

Medium: H700-6000M

Medium parameters used (interpolated): $f = 707.5$ MHz; $\sigma = 0.842$ S/m; $\epsilon_r = 44.868$; $\rho = 1000$ kg/m³

Ambient Temperature: 23.3°C Liquid Temperature: 22.5°C

Communication System: UID 0, LTE Band12 (0) Frequency: 707.5 MHz Duty Cycle: 1:1

Probe: EX3DV4 - SN7673 ConvF(10.45, 10.45, 10.45)

Area Scan (101x171x1): Interpolated grid: $dx=1.200$ mm, $dy=1.200$ mm
Maximum value of SAR (interpolated) = 0.677 W/kg

Zoom Scan (8x8x7)/Cube 0: Measurement grid: $dx=5$ mm, $dy=5$ mm, $dz=5$ mm
Reference Value = 18.28 V/m; Power Drift = 0.01 dB
Peak SAR (extrapolated) = 0.816 W/kg
SAR(1 g) = 0.390 W/kg; SAR(10 g) = 0.249 W/kg
Maximum value of SAR (measured) = 0.618 W/kg

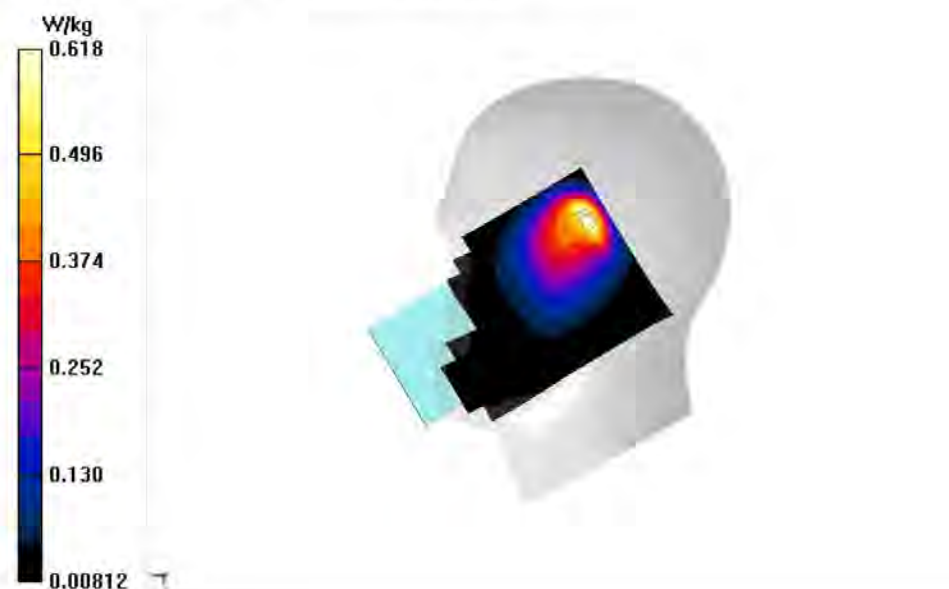

LTE B12 Body

Date: 4/2/2025

Electronics: DAE4 Sn1331

Medium: H700-6000M

Medium parameters used (interpolated): $f = 707.5$ MHz; $\sigma = 0.842$ S/m; $\epsilon_r = 44.868$; $\rho = 1000$ kg/m³

Ambient Temperature: 23.3°C Liquid Temperature: 22.5°C

Communication System: UID 0, LTE Band12 (0) Frequency: 707.5 MHz Duty Cycle: 1:1

Probe: EX3DV4 - SN7673 ConvF(10.45, 10.45, 10.45)

Area Scan (61x101x1): Interpolated grid: $dx=1.500$ mm, $dy=1.500$ mm
Maximum value of SAR (interpolated) = 0.243 W/kg

Zoom Scan (5x5x7)/Cube 0: Measurement grid: $dx=8$ mm, $dy=8$ mm, $dz=5$ mm
Reference Value = 17.23 V/m; Power Drift = 0.00 dB
Peak SAR (extrapolated) = 0.280 W/kg
SAR(1 g) = 0.187 W/kg; SAR(10 g) = 0.130 W/kg
Maximum value of SAR (measured) = 0.246 W/kg

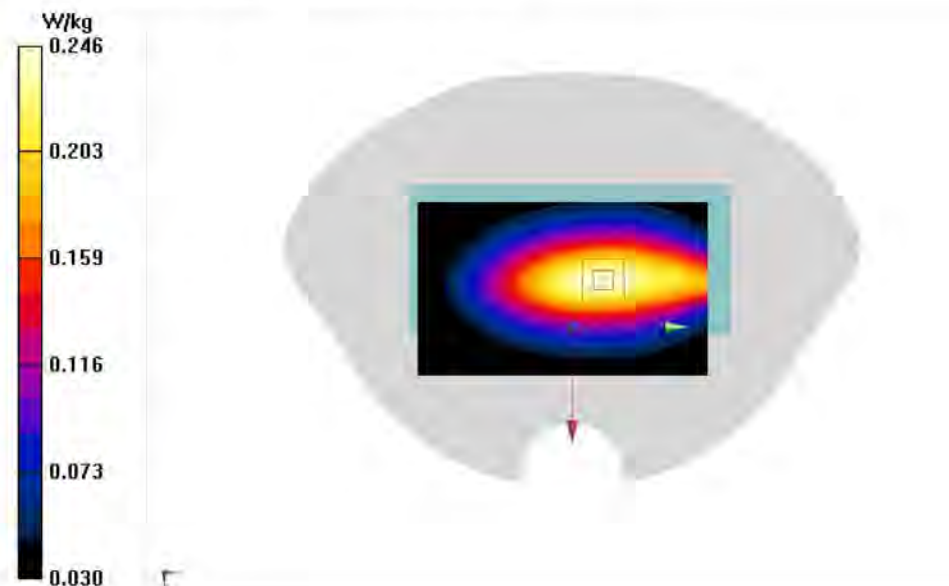

LTEB25 Head

Date: 4/14/2025

Electronics: DAE4 Sn1331

Medium: H700-6000M

Medium parameters used: $f = 1860$ MHz; $\sigma = 1.476$ S/m; $\epsilon_r = 41.87$; $\rho = 1000$ kg/m³

Ambient Temperature: 23.3°C Liquid Temperature: 22.5°C

Communication System: UID 0, LTE Band25 (0) Frequency: 1860 MHz Duty Cycle: 1:1

Probe: EX3DV4 - SN7673 ConvF(8.1, 8.1, 8.1)

Area Scan (101x171x1): Interpolated grid: $dx=1.500$ mm, $dy=1.500$ mm

Maximum value of SAR (interpolated) = 0.889 W/kg

Zoom Scan (9x8x7)/Cube 0: Measurement grid: $dx=8$ mm, $dy=8$ mm, $dz=5$ mm

Reference Value = 13.45 V/m; Power Drift = 0.13 dB

Peak SAR (extrapolated) = 1.38 W/kg

SAR(1 g) = 0.650 W/kg; SAR(10 g) = 0.310 W/kg

Maximum value of SAR (measured) = 1.07 W/kg

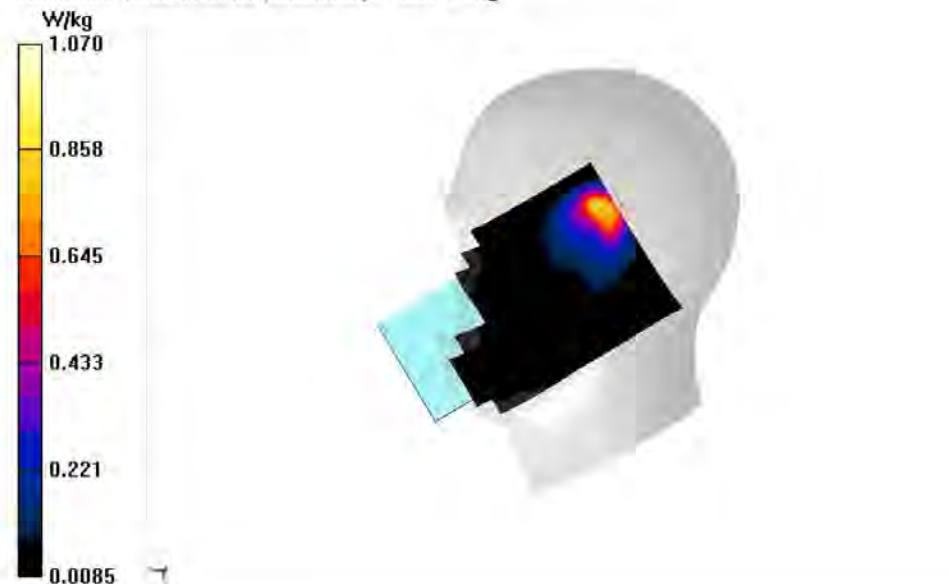

LTE B25 Body

Date: 4/14/2025

Electronics: DAE4 Sn1331

Medium: H700-6000M

Medium parameters used: $f = 1860$ MHz; $\sigma = 1.476$ S/m; $\epsilon_r = 41.87$; $\rho = 1000$ kg/m³

Ambient Temperature: 23.3°C Liquid Temperature: 22.5°C

Communication System: UID 0, LTE Band25 (0) Frequency: 1860 MHz Duty Cycle: 1:1

Probe: EX3DV4 - SN7673 ConvF(8.1, 8.1, 8.1)

Area Scan (81x101x1): Interpolated grid: $dx=1.500$ mm, $dy=1.500$ mm

Maximum value of SAR (interpolated) = 1.29 W/kg

Zoom Scan (5x5x7)/Cube 0: Measurement grid: $dx=8$ mm, $dy=8$ mm, $dz=5$ mm

Reference Value = 26.27 V/m; Power Drift = -0.12 dB

Peak SAR (extrapolated) = 1.54 W/kg

SAR(1 g) = 0.791 W/kg; SAR(10 g) = 0.390 W/kg

Maximum value of SAR (measured) = 1.26 W/kg

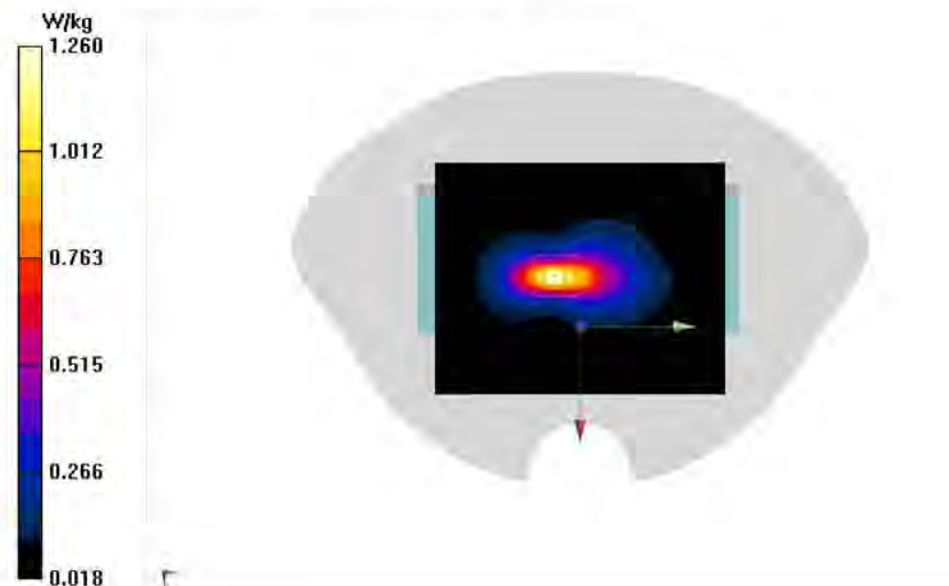

LTEB26 Head

Date: 4/7/2025

Electronics: DAE4 Sn1331

Medium: H700-6000M

Medium parameters used (interpolated): $f = 822.5$ MHz; $\sigma = 0.889$ S/m; $\epsilon_r = 44.425$; $\rho = 1000$ kg/m³

Ambient Temperature: 23.3°C Liquid Temperature: 22.5°C

Communication System: UID 0, LTE Band26 (0) Frequency: 822.5 MHz Duty Cycle: 1:1

Probe: EX3DV4 - SN7673 ConvF(10.45, 10.45, 10.45)

Area Scan (101x171x1): Interpolated grid: $dx=1.500$ mm, $dy=1.500$ mm
Maximum value of SAR (interpolated) = 1.13 W/kg

Zoom Scan (8x8x7)/Cube 0: Measurement grid: $dx=8$ mm, $dy=8$ mm, $dz=5$ mm
Reference Value = 23.18 V/m; Power Drift = 0.03 dB
Peak SAR (extrapolated) = 1.32 W/kg
SAR(1 g) = 0.679 W/kg; SAR(10 g) = 0.432 W/kg
Maximum value of SAR (measured) = 1.03 W/kg

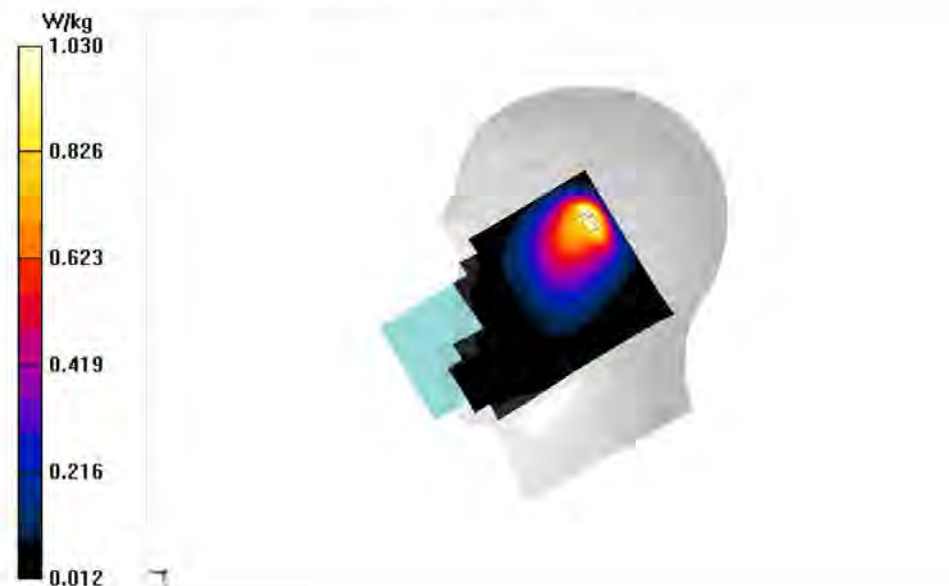

LTE B26 Body

Date: 4/7/2025

Electronics: DAE4 Sn1331

Medium: H700-6000M

Medium parameters used (interpolated): $f = 831.5$ MHz; $\sigma = 0.893$ S/m; $\epsilon_r = 44.42$; $\rho = 1000$ kg/m³

Ambient Temperature: 23.3°C Liquid Temperature: 22.5°C

Communication System: UID 0, LTE Band26 (0) Frequency: 831.5 MHz Duty Cycle: 1:1

Probe: EX3DV4 - SN7673 ConvF(10.45, 10.45, 10.45)

Area Scan (81x101x1): Interpolated grid: $dx=1.500$ mm, $dy=1.500$ mm

Maximum value of SAR (interpolated) = 0.790 W/kg

Zoom Scan (5x5x7)/Cube 0: Measurement grid: $dx=8$ mm, $dy=8$ mm, $dz=5$ mm

Reference Value = 17.43 V/m; Power Drift = -0.13 dB

Peak SAR (extrapolated) = 1.05 W/kg

SAR(1 g) = 0.568 W/kg; SAR(10 g) = 0.326 W/kg

Maximum value of SAR (measured) = 0.853 W/kg

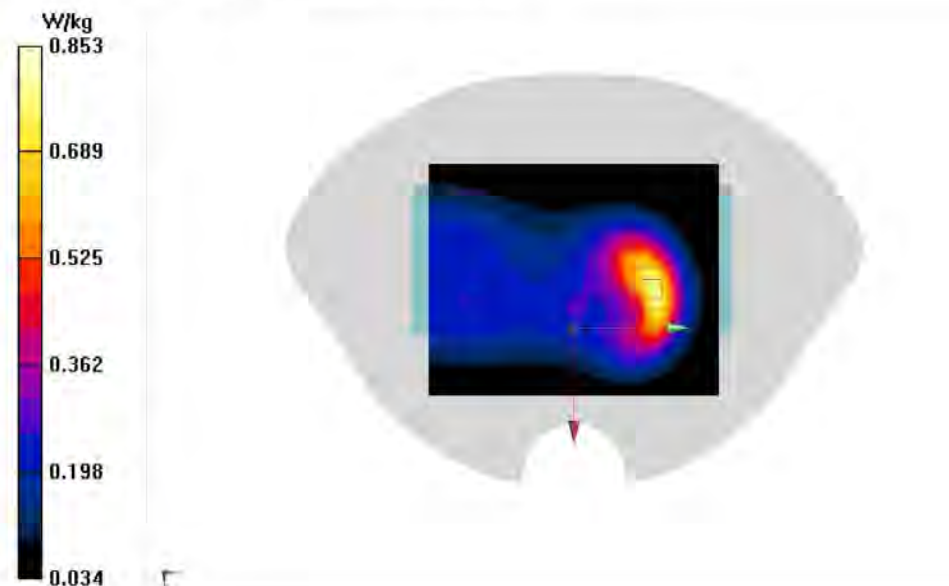

LTEB41PC3 Head

Date: 4/18/2025

Electronics: DAE4 Sn1331

Medium: H700-6000M

Medium parameters used: $f = 2550$ MHz; $\sigma = 1.978$ S/m; $\epsilon_r = 40.272$; $\rho = 1000$ kg/m³

Ambient Temperature: 23.3°C Liquid Temperature: 22.5°C

Communication System: UID 0, LTE Band41 PC3 (0) Frequency: 2549.5 MHz Duty Cycle: 1:1.5787

Probe: EX3DV4 - SN7673 ConvF(7.6, 7.6, 7.6)

Area Scan (81x141x1): Interpolated grid: $dx=1.200$ mm, $dy=1.200$ mm
Maximum value of SAR (interpolated) = 2.38 W/kg

Zoom Scan (7x7x7)/Cube 0: Measurement grid: $dx=8$ mm, $dy=8$ mm, $dz=5$ mm
Reference Value = 8.009 V/m; Power Drift = 0.15 dB
Peak SAR (extrapolated) = 2.90 W/kg
SAR(1 g) = 1.18 W/kg; SAR(10 g) = 0.513 W/kg
Maximum value of SAR (measured) = 2.19 W/kg



LTEB41PC3 Body

Date: 4/18/2025

Electronics: DAE4 Sn1331

Medium: H700-6000M

Medium parameters used: $f = 2550$ MHz; $\sigma = 1.978$ S/m; $\epsilon_r = 40.272$; $\rho = 1000$ kg/m³

Ambient Temperature: 23.3°C Liquid Temperature: 22.5°C

Communication System: UID 0, LTE Band41 PC3 (0) Frequency: 2549.5 MHz Duty Cycle: 1:1.5787

Probe: EX3DV4 - SN7673 ConvF(7.6, 7.6, 7.6)

Area Scan (81x101x1): Interpolated grid: $dx=1.200$ mm, $dy=1.200$ mm
Maximum value of SAR (interpolated) = 1.04 W/kg

Zoom Scan (7x7x7)/Cube 0: Measurement grid: $dx=8$ mm, $dy=8$ mm, $dz=5$ mm
Reference Value = 12.01 V/m; Power Drift = -0.18 dB
Peak SAR (extrapolated) = 1.42 W/kg
SAR(1 g) = 0.696 W/kg; SAR(10 g) = 0.320 W/kg
Maximum value of SAR (measured) = 1.15 W/kg

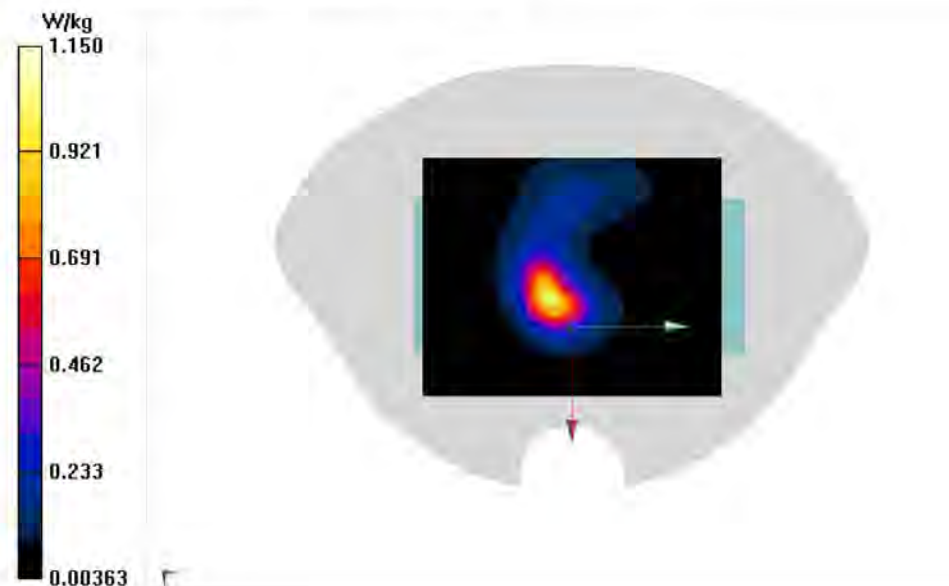

LTEB41PC2 Head

Date: 4/18/2025

Electronics: DAE4 Sn1331

Medium: H700-6000M

Medium parameters used (interpolated): $f = 2593$ MHz; $\sigma = 2.03$ S/m; $\epsilon_r = 40.306$; $\rho = 1000$ kg/m³

Ambient Temperature: 23.3°C Liquid Temperature: 22.5°C

Communication System: UID 0, LTE Band41 PC2 (0) Frequency: 2593 MHz Duty Cycle: 1:2.30994

Probe: EX3DV4 - SN7673 ConvF(7.44, 7.44, 7.44)

Area Scan (81x141x1): Interpolated grid: $dx=1.200$ mm, $dy=1.200$ mm

Maximum value of SAR (interpolated) = 2.08 W/kg

Zoom Scan (7x7x7)/Cube 0: Measurement grid: $dx=8$ mm, $dy=8$ mm, $dz=5$ mm

Reference Value = 8.176 V/m; Power Drift = 0.16 dB

Peak SAR (extrapolated) = 2.37 W/kg

SAR(1 g) = 1.01 W/kg; SAR(10 g) = 0.491 W/kg

Maximum value of SAR (measured) = 1.78 W/kg

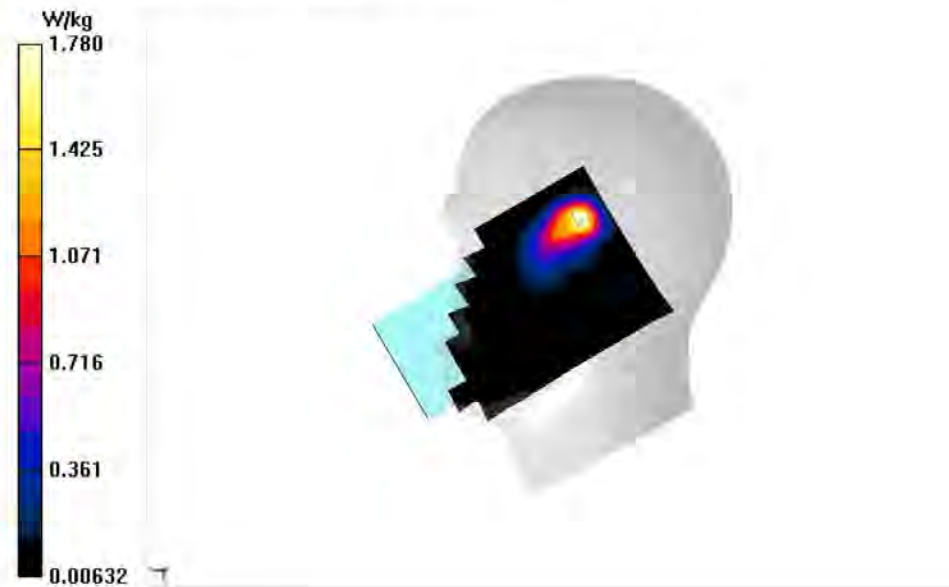

LTEB41PC2 Body

Date: 4/18/2025

Electronics: DAE4 Sn1331

Medium: H700-6000M

Medium parameters used: $f = 2550$ MHz; $\sigma = 1.978$ S/m; $\epsilon_r = 40.272$; $\rho = 1000$ kg/m³

Ambient Temperature: 23.3°C Liquid Temperature: 22.5°C

Communication System: UID 0, LTE Band41 PC3 (0) Frequency: 2549.5 MHz Duty Cycle: 1:1.5787

Probe: EX3DV4 - SN7673 ConvF(7.6, 7.6, 7.6)

Area Scan (81x101x1): Interpolated grid: $dx=1.200$ mm, $dy=1.200$ mm
Maximum value of SAR (interpolated) = 1.33 W/kg

Zoom Scan (7x7x7)/Cube 0: Measurement grid: $dx=8$ mm, $dy=8$ mm, $dz=5$ mm
Reference Value = 26.32 V/m; Power Drift = 0.18 dB
Peak SAR (extrapolated) = 1.65 W/kg
SAR(1 g) = 0.826 W/kg; SAR(10 g) = 0.384 W/kg
Maximum value of SAR (measured) = 1.35 W/kg



LTEB48 Head

Date: 4/24/2025

Electronics: DAE4 Sn1331

Medium: H700-6000M

Medium parameters used: $f = 3625$ MHz; $\sigma = 2.993$ S/m; $\epsilon_r = 38.318$; $\rho = 1000$ kg/m³

Ambient Temperature: 23.3°C Liquid Temperature: 22.5°C

Communication System: UID 0, LTE Band48 (0) Frequency: 3625 MHz Duty Cycle: 1:1

Probe: EX3DV4 - SN7673 ConvF(6.48, 6.48, 6.48)

Area Scan (81x141x1): Interpolated grid: dx=1.000 mm, dy=1.000 mm
Maximum value of SAR (interpolated) = 1.73 W/kg

Zoom Scan (5x5x7)/Cube 0: Measurement grid: dx=4mm, dy=4mm, dz=1.4mm
Reference Value = 8.679 V/m; Power Drift = 0.13 dB
Peak SAR (extrapolated) = 2.13 W/kg
SAR(1 g) = 0.751 W/kg; SAR(10 g) = 0.271 W/kg
Maximum value of SAR (measured) = 1.53 W/kg

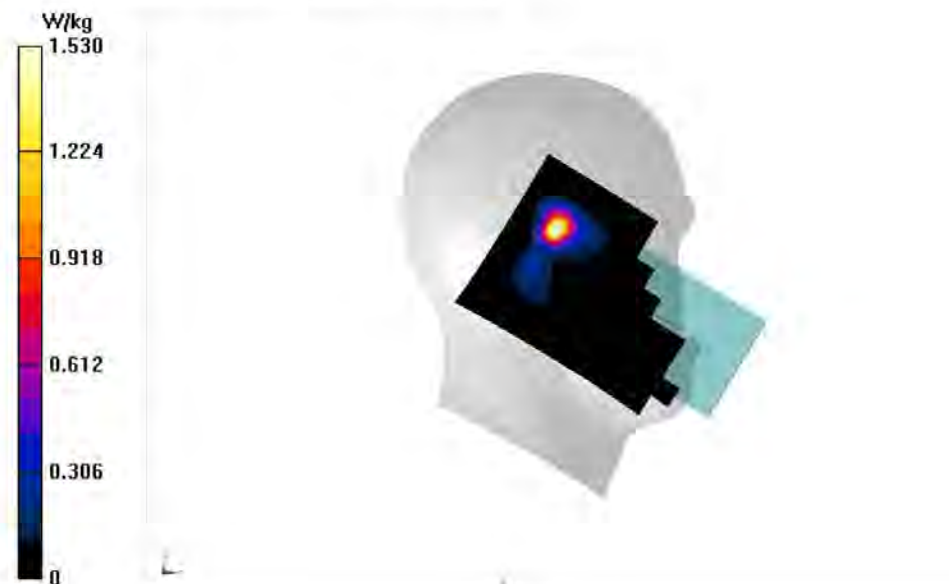

LTE Band48

Date: 4/24/2025

Electronics: DAE4 Sn1331

Medium: H700-6000M

Medium parameters used: $f = 3625$ MHz; $\sigma = 2.993$ S/m; $\epsilon_r = 38.318$; $\rho = 1000$ kg/m³

Ambient Temperature: 23.3°C Liquid Temperature: 22.5°C

Communication System: UID 0, LTE Band48 (0) Frequency: 3625 MHz Duty Cycle: 1:1

Probe: EX3DV4 - SN7673 ConvF(6.48, 6.48, 6.48) @ 3625 MHz

Area Scan (121x211x1): Interpolated grid: $dx=1.000$ mm, $dy=1.000$ mm

Maximum value of SAR (interpolated) = 2.18 W/kg

Zoom Scan (8x8x8)/Cube 0: Measurement grid: $dx=4$ mm, $dy=4$ mm, $dz=1.4$ mm

Reference Value = 2.733 V/m; Power Drift = -0.17 dB

Peak SAR (extrapolated) = 2.70 W/kg

SAR(1 g) = 0.958 W/kg; SAR(10 g) = 0.315 W/kg

Maximum value of SAR (measured) = 1.96 W/kg



LTEB66 Head

Date: 4/11/2025

Electronics: DAE4 Sn1331

Medium: H700-6000M

Medium parameters used: $f = 1745$ MHz; $\sigma = 1.399$ S/m; $\epsilon_r = 42.005$; $\rho = 1000$ kg/m³

Ambient Temperature: 23.3°C Liquid Temperature: 22.5°C

Communication System: UID 0, LTE Band66 (0) Frequency: 1745 MHz Duty Cycle: 1:1

Probe: EX3DV4 - SN7673 ConvF(8.45, 8.45, 8.45)

Area Scan (101x171x1): Interpolated grid: $dx=1.500$ mm, $dy=1.500$ mm

Maximum value of SAR (interpolated) = 1.10 W/kg

Zoom Scan (7x7x7)/Cube 0: Measurement grid: $dx=8$ mm, $dy=8$ mm, $dz=5$ mm

Reference Value = 19.37 V/m; Power Drift = 0.17 dB

Peak SAR (extrapolated) = 1.59 W/kg

SAR(1 g) = 0.723 W/kg; SAR(10 g) = 0.347 W/kg

Maximum value of SAR (measured) = 1.26 W/kg

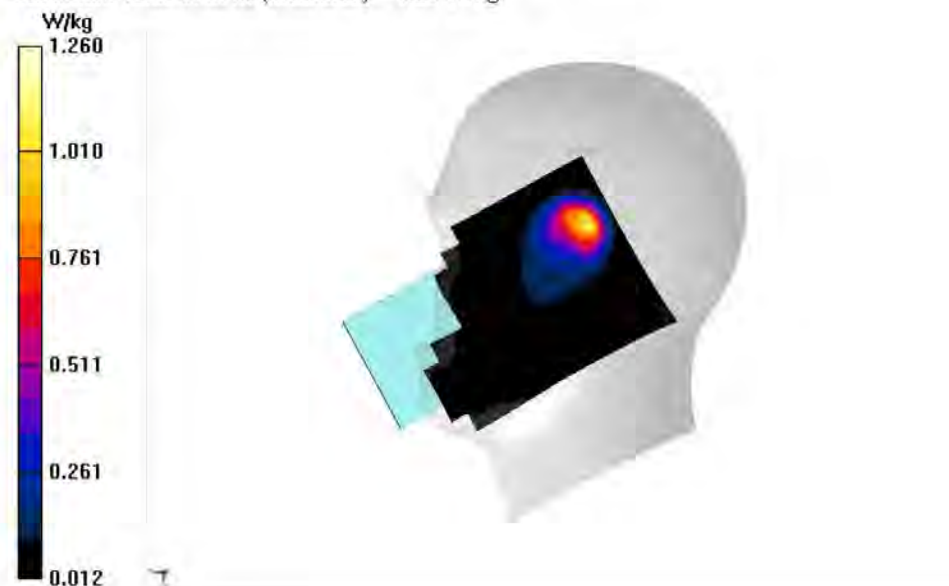

LTEB66 Body

Date: 4/11/2025

Electronics: DAE4 Sn1331

Medium: H700-6000M

Medium parameters used: $f = 1745$ MHz; $\sigma = 1.399$ S/m; $\epsilon_r = 42.005$; $\rho = 1000$ kg/m³

Ambient Temperature: 23.3°C Liquid Temperature: 22.5°C

Communication System: UID 0, LTE Band66 (0) Frequency: 1745 MHz Duty Cycle: 1:1

Probe: EX3DV4 - SN7673 ConvF(8.45, 8.45, 8.45)

Area Scan (61x101x1): Interpolated grid: $dx=1.500$ mm, $dy=1.500$ mm
Maximum value of SAR (interpolated) = 0.691 W/kg

Zoom Scan (5x5x7)/Cube 0: Measurement grid: $dx=8$ mm, $dy=8$ mm, $dz=5$ mm
Reference Value = 17.98 V/m; Power Drift = 0.13 dB
Peak SAR (extrapolated) = 0.914 W/kg
SAR(1 g) = 0.480 W/kg; SAR(10 g) = 0.241 W/kg
Maximum value of SAR (measured) = 0.764 W/kg

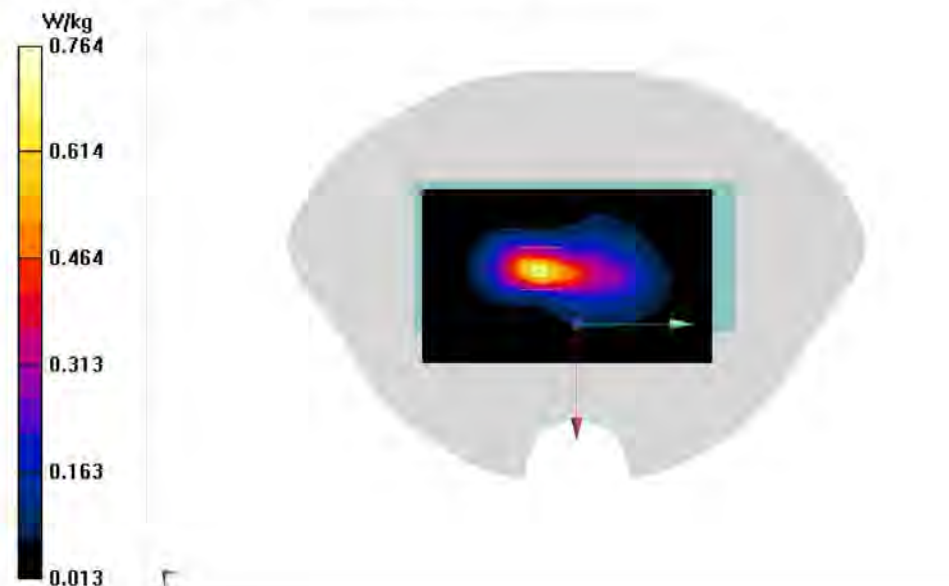

LTEB71 Head

Date: 4/2/2025

Electronics: DAE4 Sn1331

Medium: H700-6000M

Medium parameters used (interpolated): $f = 680.5$ MHz; $\sigma = 0.833$ S/m; $\epsilon_r = 44.854$; $\rho = 1000$ kg/m³

Ambient Temperature: 23.3°C Liquid Temperature: 22.5°C

Communication System: UID 0, 5G N71 (0) Frequency: 680.5 MHz Duty Cycle: 1:1

Probe: EX3DV4 - SN7673 ConvF(10.45, 10.45, 10.45)

Area Scan (81x141x1): Interpolated grid: $dx=1.500$ mm, $dy=1.500$ mm

Maximum value of SAR (interpolated) = 0.408 W/kg

Zoom Scan (6x6x7)/Cube 0: Measurement grid: $dx=8$ mm, $dy=8$ mm, $dz=5$ mm

Reference Value = 16.59 V/m; Power Drift = 0.02 dB

Peak SAR (extrapolated) = 0.686 W/kg

SAR(1 g) = 0.281 W/kg; SAR(10 g) = 0.167 W/kg

Maximum value of SAR (measured) = 0.422 W/kg

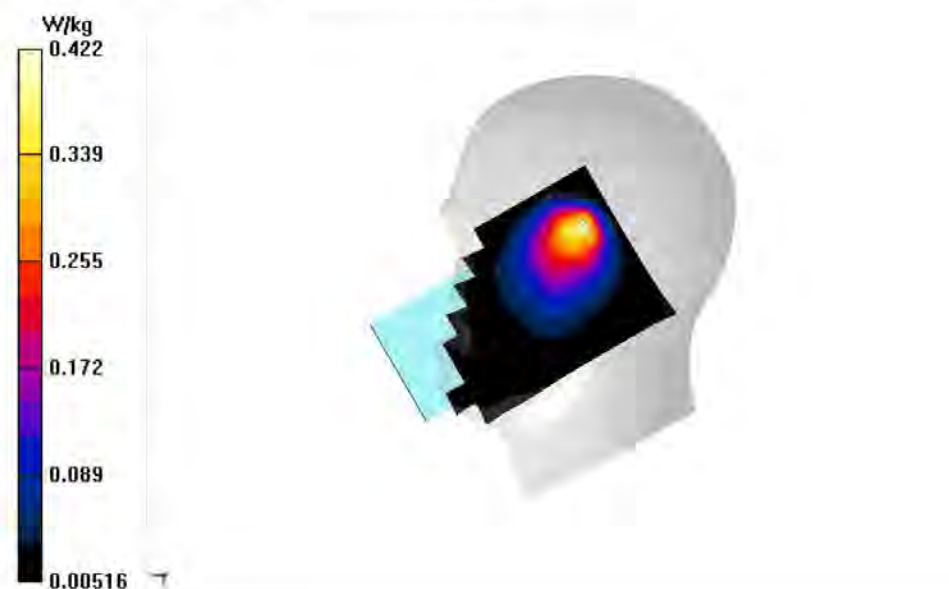

LTEB71 Body

Date: 4/2/2025

Electronics: DAE4 Sn1331

Medium: H700-6000M

Medium parameters used (interpolated): $f = 680.5$ MHz; $\sigma = 0.833$ S/m; $\epsilon_r = 44.854$; $\rho = 1000$ kg/m³

Ambient Temperature: 23.3°C Liquid Temperature: 22.5°C

Communication System: UID 0, LTE Band71 (0) Frequency: 680.5 MHz Duty Cycle: 1:1

Probe: EX3DV4 - SN7673 ConvF(10.45, 10.45, 10.45)

Area Scan (81x121x1): Interpolated grid: $dx=1.500$ mm, $dy=1.500$ mm
Maximum value of SAR (interpolated) = 0.253 W/kg

Zoom Scan (5x5x7)/Cube 0: Measurement grid: $dx=8$ mm, $dy=8$ mm, $dz=5$ mm
Reference Value = 15.40 V/m; Power Drift = -0.13 dB
Peak SAR (extrapolated) = 0.287 W/kg
SAR(1 g) = 0.198 W/kg; SAR(10 g) = 0.142 W/kg
Maximum value of SAR (measured) = 0.254 W/kg

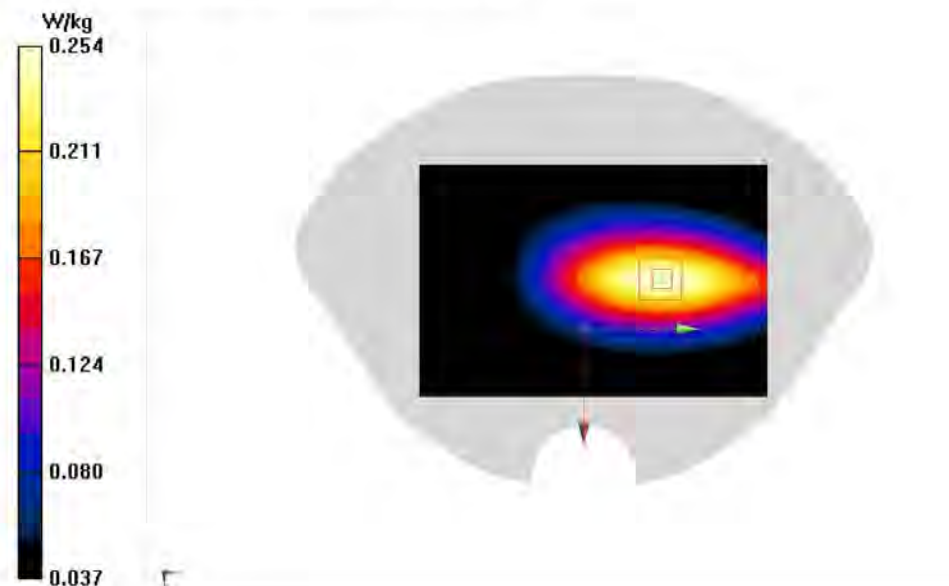

N25 Head

Date: 4/14/2025

Electronics: DAE4 Sn1331

Medium: H700-6000M

Medium parameters used (interpolated): $f = 1882.5$ MHz; $\sigma = 1.488$ S/m; $\epsilon_r = 41.665$; $\rho = 1000$ kg/m³

Ambient Temperature: 23.3°C Liquid Temperature: 22.5°C

Communication System: UID 0, 5G N25 (0) Frequency: 1882.5 MHz Duty Cycle: 1:1

Probe: EX3DV4 - SN7673 ConvF(8.1, 8.1, 8.1)

Area Scan (81x141x1): Interpolated grid: $dx=1.500$ mm, $dy=1.500$ mm

Maximum value of SAR (interpolated) = 0.971 W/kg

Zoom Scan (5x5x7)/Cube 0: Measurement grid: $dx=8$ mm, $dy=8$ mm, $dz=5$ mm

Reference Value = 16.30 V/m; Power Drift = 0.15 dB

Peak SAR (extrapolated) = 1.48 W/kg

SAR(1 g) = 0.706 W/kg; SAR(10 g) = 0.324 W/kg

Maximum value of SAR (measured) = 1.18 W/kg

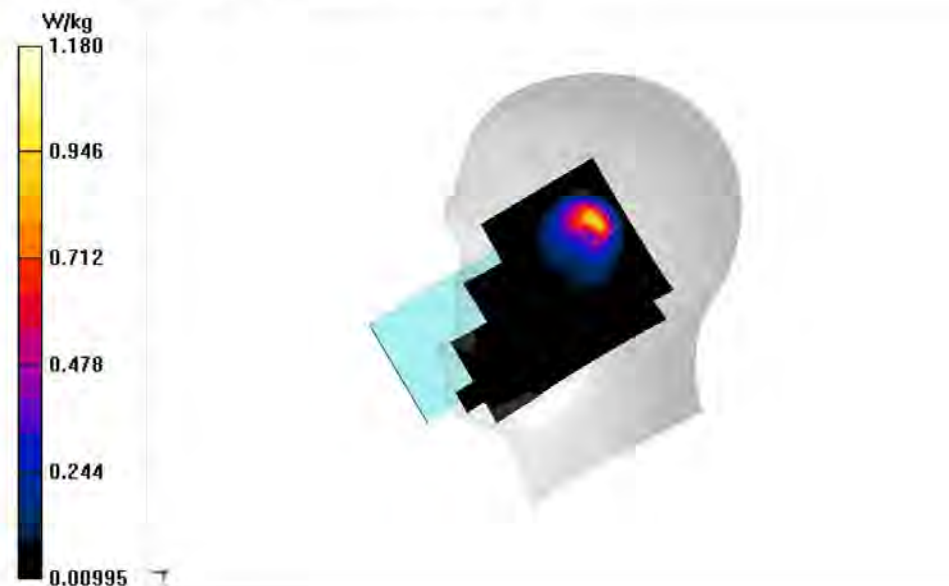

N25 Body

Date: 4/14/2025

Electronics: DAE4 Sn1331

Medium: H700-6000M

Medium parameters used (interpolated): $f = 1882.6$ MHz; $\sigma = 1.488$ S/m; $\epsilon_r = 41.664$; $\rho = 1000$ kg/m³

Ambient Temperature: 23.3°C Liquid Temperature: 22.5°C

Communication System: UID 0, 5G N25 (0) Frequency: 1882.6 MHz Duty Cycle: 1:1

Probe: EX3DV4 - SN7673 ConvF(8.1, 8.1, 8.1)

Area Scan (81x121x1): Interpolated grid: $dx=1.500$ mm, $dy=1.500$ mm

Maximum value of SAR (interpolated) = 0.657 W/kg

Zoom Scan (6x6x7)/Cube 0: Measurement grid: $dx=8$ mm, $dy=8$ mm, $dz=5$ mm

Reference Value = 15.16 V/m; Power Drift = 0.13 dB

Peak SAR (extrapolated) = 0.779 W/kg

SAR(1 g) = 0.429 W/kg; SAR(10 g) = 0.252 W/kg

Maximum value of SAR (measured) = 0.621 W/kg

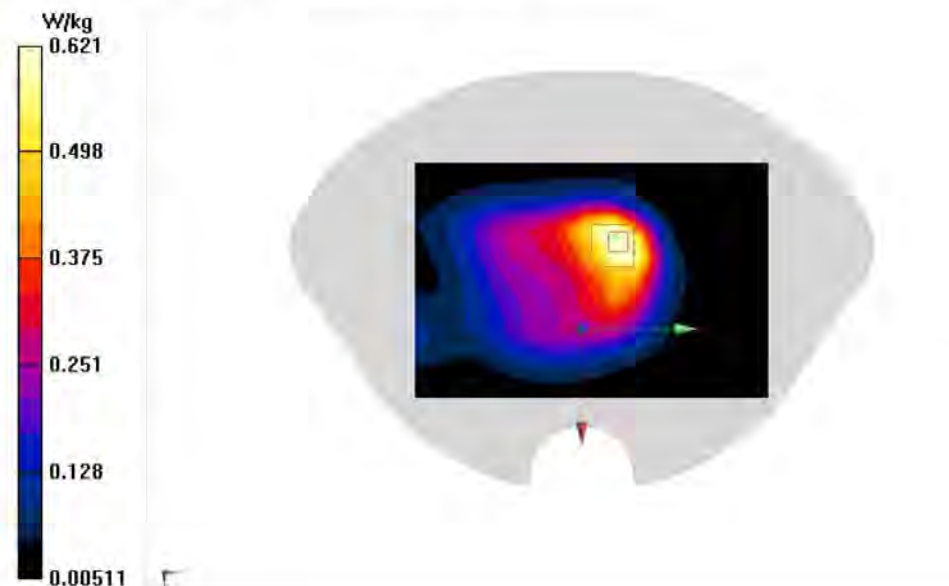

N41 Head

Date: 4/18/2025

Electronics: DAE4 Sn1331

Medium: H700-6000M

Medium parameters used (interpolated): $f = 2547$ MHz; $\sigma = 1.974$ S/m; $\epsilon_r = 40.292$; $\rho = 1000$ kg/m³

Ambient Temperature: 23.3°C Liquid Temperature: 22.5°C

Communication System: UID 0, 5G n41 (0) Frequency: 2547 MHz Duty Cycle: 1:1

Probe: EX3DV4 - SN7673 ConvF(7.6, 7.6, 7.6) @ 2547 MHz

Area Scan (101x171x1): Interpolated grid: $dx=1.200$ mm, $dy=1.200$ mm
Maximum value of SAR (interpolated) = 1.17 W/kg

Zoom Scan (7x7x7)/Cube 0: Measurement grid: $dx=5$ mm, $dy=5$ mm, $dz=5$ mm
Reference Value = 6.177 V/m; Power Drift = -0.12 dB
Peak SAR (extrapolated) = 1.47 W/kg
SAR(1 g) = 0.601 W/kg; SAR(10 g) = 0.261 W/kg
Maximum value of SAR (measured) = 1.08 W/kg

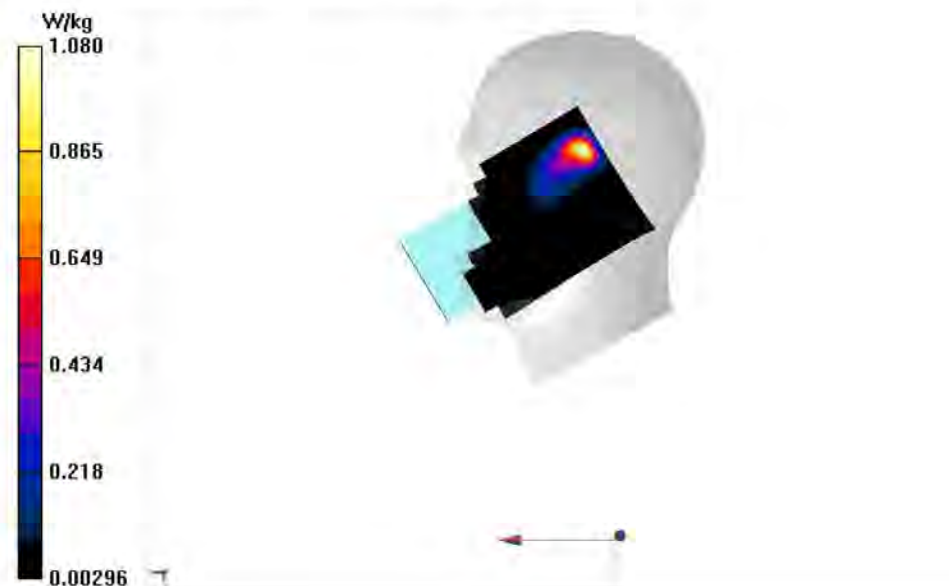

N41 Body

Date: 4/18/2025

Electronics: DAE4 Sn1331

Medium: H700-6000M

Medium parameters used (interpolated): $f = 2592.99$ MHz; $\sigma = 2.03$ S/m; $\epsilon_r = 40.306$; $\rho = 1000$ kg/m³

Ambient Temperature: 23.3°C Liquid Temperature: 22.5°C

Communication System: UID 0, 5G n41 (0) Frequency: 2592.99 MHz Duty Cycle: 1:1

Probe: EX3DV4 - SN7673 ConvF(7.44, 7.44, 7.44) @ 2592.99 MHz

Area Scan (61x101x1): Interpolated grid: $dx=1.200$ mm, $dy=1.200$ mm

Maximum value of SAR (interpolated) = 0.668 W/kg

Zoom Scan (7x7x7)/Cube 0: Measurement grid: $dx=5$ mm, $dy=5$ mm, $dz=5$ mm

Reference Value = 9.576 V/m; Power Drift = -0.02 dB

Peak SAR (extrapolated) = 0.954 W/kg

SAR(1 g) = 0.431 W/kg; SAR(10 g) = 0.189 W/kg

Maximum value of SAR (measured) = 0.748 W/kg

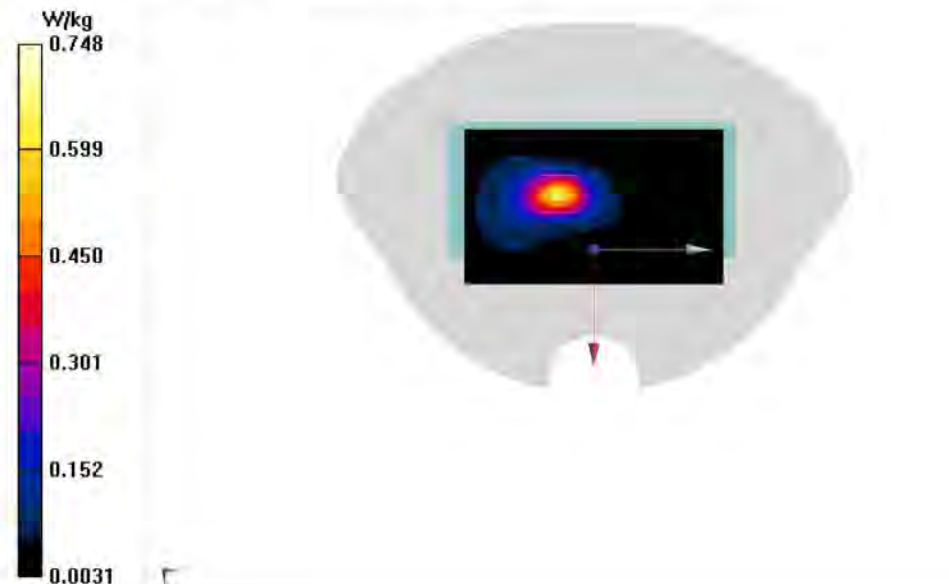

N48 Head

Date: 4/24/2025

Electronics: DAE4 Sn1331

Medium: H700-6000M

Medium parameters used (interpolated): $f = 3642.5$ MHz; $\sigma = 2.955$ S/m; $\epsilon_r = 38.063$; $\rho = 1000$ kg/m³

Ambient Temperature: 23.3°C Liquid Temperature: 22.5°C

Communication System: UID 0, 5G n48 (0) Frequency: 3642.5 MHz Duty Cycle: 1:1

Probe: EX3DV4 - SN7673 ConvF(6.48, 6.48, 6.48)

Area Scan (81x141x1): Interpolated grid: $dx=1.000$ mm, $dy=1.000$ mm

Maximum value of SAR (interpolated) = 1.88 W/kg

Zoom Scan (8x8x8)/Cube 0: Measurement grid: $dx=4$ mm, $dy=4$ mm, $dz=1.4$ mm

Reference Value = 14.18 V/m; Power Drift = -0.13 dB

Peak SAR (extrapolated) = 2.86 W/kg

SAR(1 g) = 0.984 W/kg; SAR(10 g) = 0.351 W/kg

Maximum value of SAR (measured) = 2.05 W/kg

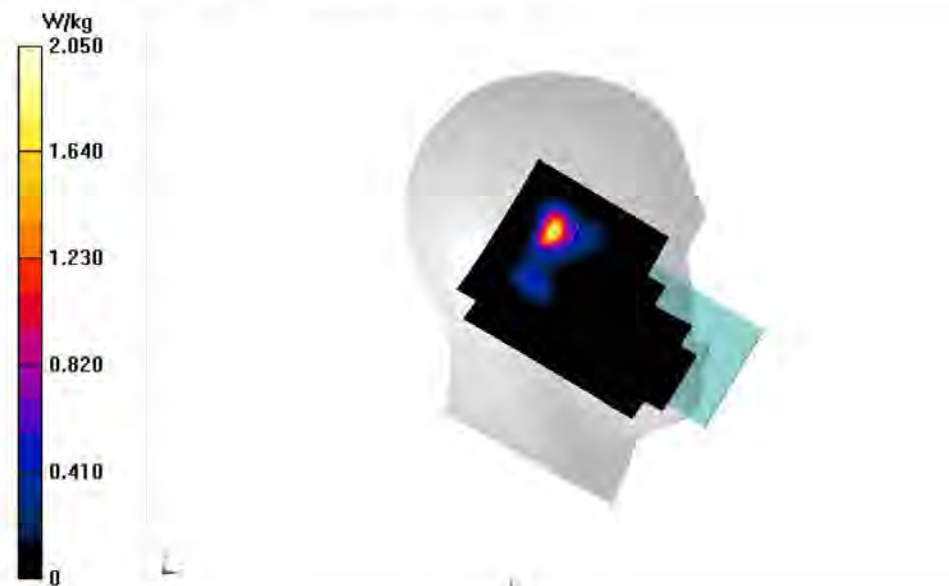

N48 Body

Date: 4/24/2025

Electronics: DAE4 Sn1331

Medium: H700-6000M

Medium parameters used: $f = 3690$ MHz; $\sigma = 3.013$ S/m; $\epsilon_r = 38.125$; $\rho = 1000$ kg/m³

Ambient Temperature: 23.3°C Liquid Temperature: 22.5°C

Communication System: UID 0, 5G n48 (0) Frequency: 3690 MHz Duty Cycle: 1:1

Probe: EX3DV4 - SN7673 ConvF(6.48, 6.48, 6.48)

Area Scan (81x101x1): Interpolated grid: $dx=1.000$ mm, $dy=1.000$ mm
Maximum value of SAR (interpolated) = 1.22 W/kg

Zoom Scan (9x9x8)/Cube 0: Measurement grid: $dx=4$ mm, $dy=4$ mm, $dz=1.4$ mm
Reference Value = 20.55 V/m; Power Drift = -0.02 dB
Peak SAR (extrapolated) = 1.64 W/kg
SAR(1 g) = 0.624 W/kg; SAR(10 g) = 0.240 W/kg
Maximum value of SAR (measured) = 1.19 W/kg

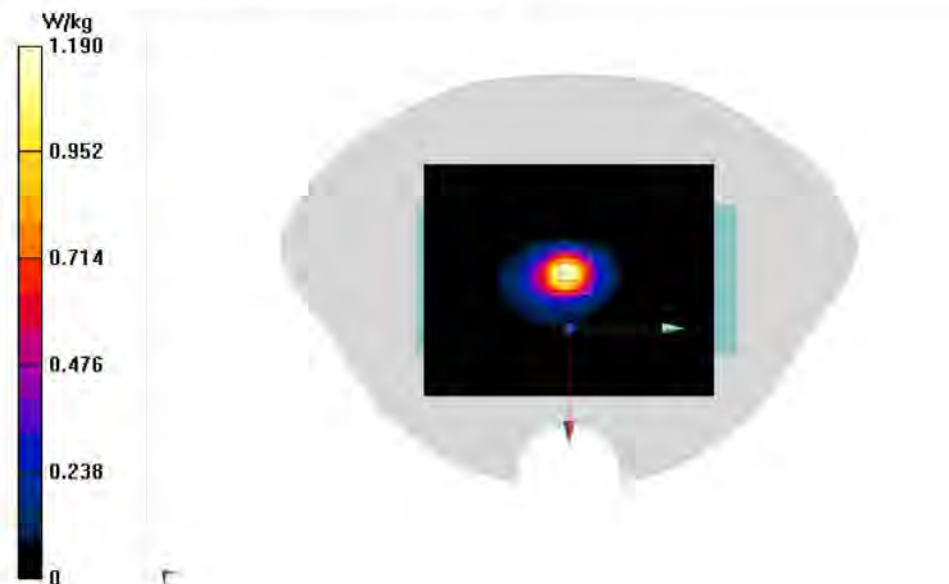

N66 Head

Date: 4/11/2025

Electronics: DAE4 Sn1331

Medium: H700-6000M

Medium parameters used: $f = 1745$ MHz; $\sigma = 1.399$ S/m; $\epsilon_r = 42.005$; $\rho = 1000$ kg/m³

Ambient Temperature: 23.3°C Liquid Temperature: 22.5°C

Communication System: UID 0, 5G N66 (0) Frequency: 1745 MHz Duty Cycle: 1:1

Probe: EX3DV4 - SN7673 ConvF(8.45, 8.45, 8.45)

Area Scan (81x141x1): Interpolated grid: $dx=1.500$ mm, $dy=1.500$ mm
Maximum value of SAR (interpolated) = 1.43 W/kg

Zoom Scan (5x5x7)/Cube 0: Measurement grid: $dx=8$ mm, $dy=8$ mm, $dz=5$ mm
Reference Value = 22.37 V/m; Power Drift = -0.11 dB
Peak SAR (extrapolated) = 1.97 W/kg
SAR(1 g) = 0.949 W/kg; SAR(10 g) = 0.451 W/kg
Maximum value of SAR (measured) = 1.64 W/kg

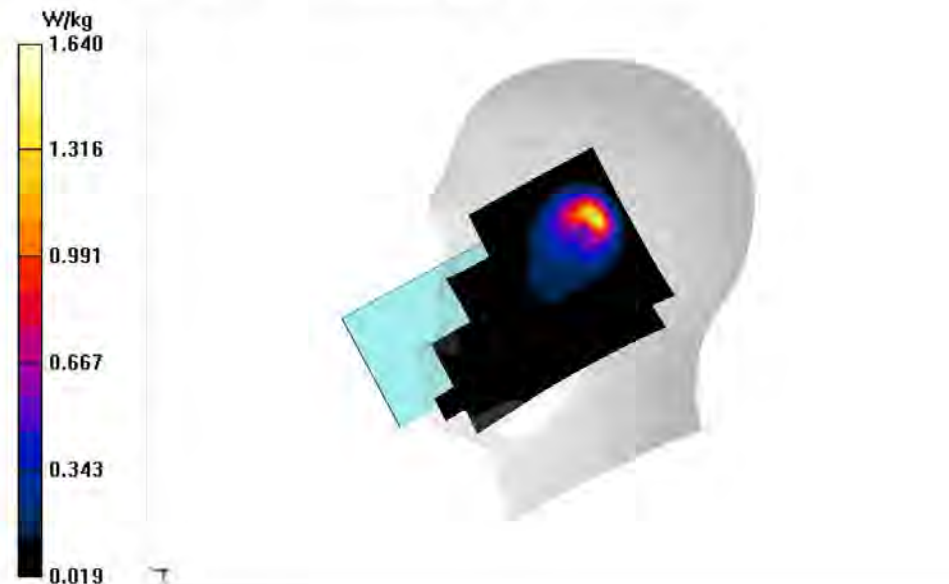

N66 Body

Date: 4/11/2025

Electronics: DAE4 Sn1331

Medium: H700-6000M

Medium parameters used: $f = 1745$ MHz; $\sigma = 1.399$ S/m; $\epsilon_r = 42.005$; $\rho = 1000$ kg/m³

Ambient Temperature: 23.3°C Liquid Temperature: 22.5°C

Communication System: UID 0, 5G N66 (0) Frequency: 1745 MHz Duty Cycle: 1:1

Probe: EX3DV4 - SN7673 ConvF(8.45, 8.45, 8.45)

Area Scan (61x101x1): Interpolated grid: $dx=1.500$ mm, $dy=1.500$ mm
Maximum value of SAR (interpolated) = 0.721 W/kg

Zoom Scan (5x5x7)/Cube 0: Measurement grid: $dx=8$ mm, $dy=8$ mm, $dz=5$ mm
Reference Value = 19.60 V/m; Power Drift = 0.02 dB
Peak SAR (extrapolated) = 0.928 W/kg
SAR(1 g) = 0.505 W/kg; SAR(10 g) = 0.256 W/kg
Maximum value of SAR (measured) = 0.779 W/kg

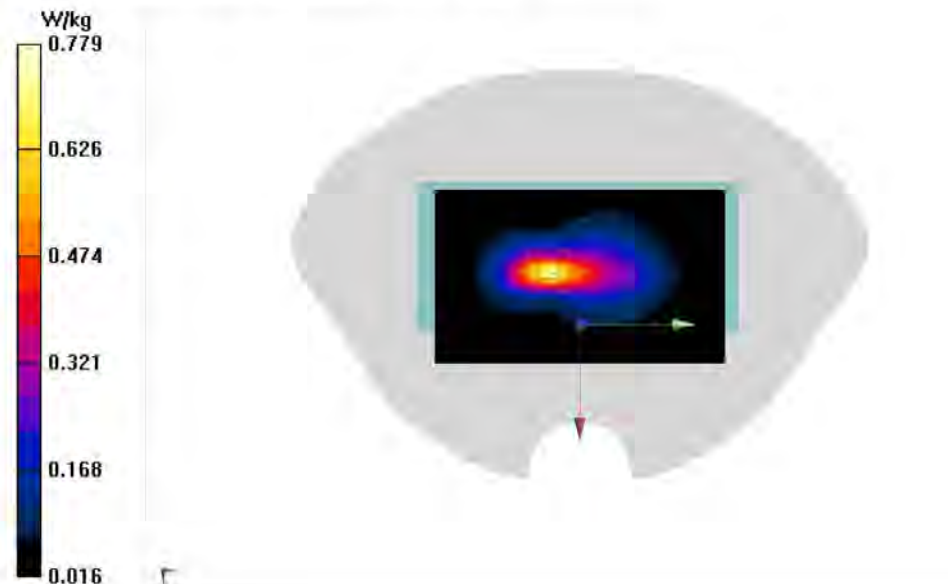

N71 Head

Date: 4/2/2025

Electronics: DAE4 Sn1331

Medium: H700-6000M

Medium parameters used (interpolated): $f = 680.5$ MHz; $\sigma = 0.833$ S/m; $\epsilon_r = 44.854$; $\rho = 1000$ kg/m³

Ambient Temperature: 23.3°C Liquid Temperature: 22.5°C

Communication System: UID 0, 5G N71 (0) Frequency: 680.5 MHz Duty Cycle: 1:1

Probe: EX3DV4 - SN7673 ConvF(10.45, 10.45, 10.45) @ 680.5 MHz

Area Scan (81x141x1): Interpolated grid: $dx=1.500$ mm, $dy=1.500$ mm

Maximum value of SAR (interpolated) = 0.412 W/kg

Zoom Scan (5x5x7)/Cube 0: Measurement grid: $dx=8$ mm, $dy=8$ mm, $dz=5$ mm

Reference Value = 16.98 V/m; Power Drift = 0.17 dB

Peak SAR (extrapolated) = 0.681 W/kg

SAR(1 g) = 0.293 W/kg; SAR(10 g) = 0.181 W/kg

Maximum value of SAR (measured) = 0.484 W/kg

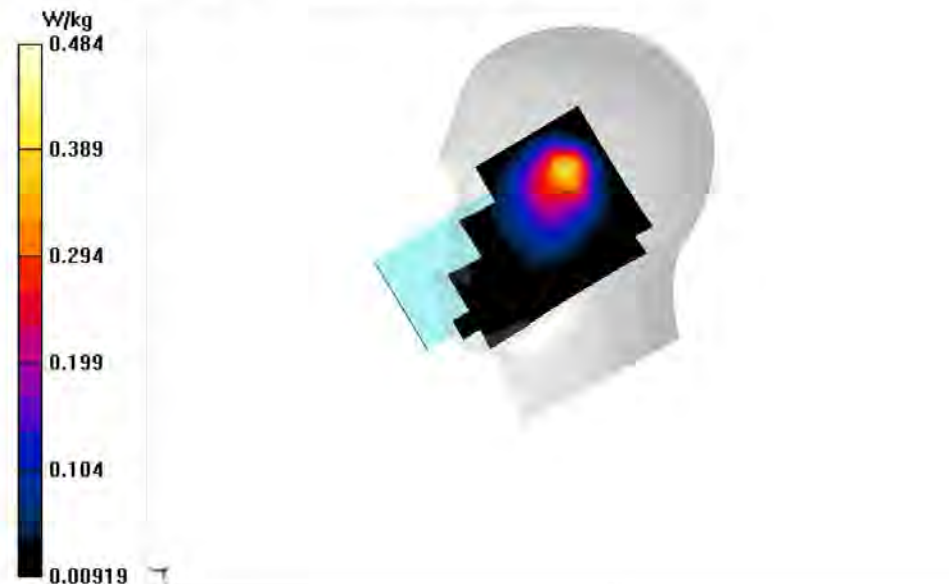

N71 Body

Date: 4/2/2025

Electronics: DAE4 Sn1331

Medium: H700-6000M

Medium parameters used (interpolated): $f = 680.5$ MHz; $\sigma = 0.833$ S/m; $\epsilon_r = 44.854$; $\rho = 1000$ kg/m³

Ambient Temperature: 23.3°C Liquid Temperature: 22.5°C

Communication System: UID 0, 5G N71 (0) Frequency: 680.5 MHz Duty Cycle: 1:1

Probe: EX3DV4 - SN7673 ConvF(10.45, 10.45, 10.45) @ 680.5 MHz

Area Scan (81x101x1): Interpolated grid: $dx=1.500$ mm, $dy=1.500$ mm
Maximum value of SAR (interpolated) = 0.317 W/kg

Zoom Scan (5x5x7)/Cube 0: Measurement grid: $dx=8$ mm, $dy=8$ mm, $dz=5$ mm
Reference Value = 18.04 V/m; Power Drift = -0.15 dB
Peak SAR (extrapolated) = 0.405 W/kg
SAR(1 g) = 0.204 W/kg; SAR(10 g) = 0.111 W/kg
Maximum value of SAR (measured) = 0.323 W/kg

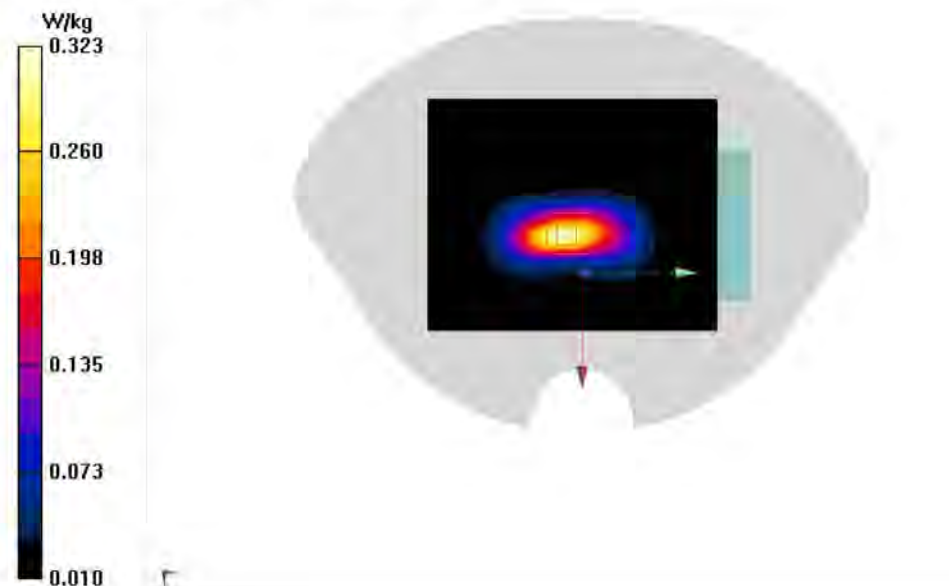

N78 Head

Date: 4/24/2025

Electronics: DAE4 Sn1331

Medium: H700-6000M

Medium parameters used: $f = 3705$ MHz; $\sigma = 3.019$ S/m; $\epsilon_r = 37.811$; $\rho = 1000$ kg/m³

Ambient Temperature: 23.3°C Liquid Temperature: 22.5°C

Communication System: UID 0, 5G n78 (0) Frequency: 3705 MHz Duty Cycle: 1:1

Probe: EX3DV4 - SN7673 ConvF(6.48, 6.48, 6.48) @ 3705 MHz

Area Scan (81x141x1): Interpolated grid: $dx=1.000$ mm, $dy=1.000$ mm
Maximum value of SAR (interpolated) = 1.25 W/kg

Zoom Scan (8x8x8)/Cube 0: Measurement grid: $dx=4$ mm, $dy=4$ mm, $dz=1.4$ mm
Reference Value = 10.02 V/m; Power Drift = 0.01 dB
Peak SAR (extrapolated) = 2.07 W/kg
SAR(1 g) = 0.730 W/kg; SAR(10 g) = 0.262 W/kg
Maximum value of SAR (measured) = 1.50 W/kg

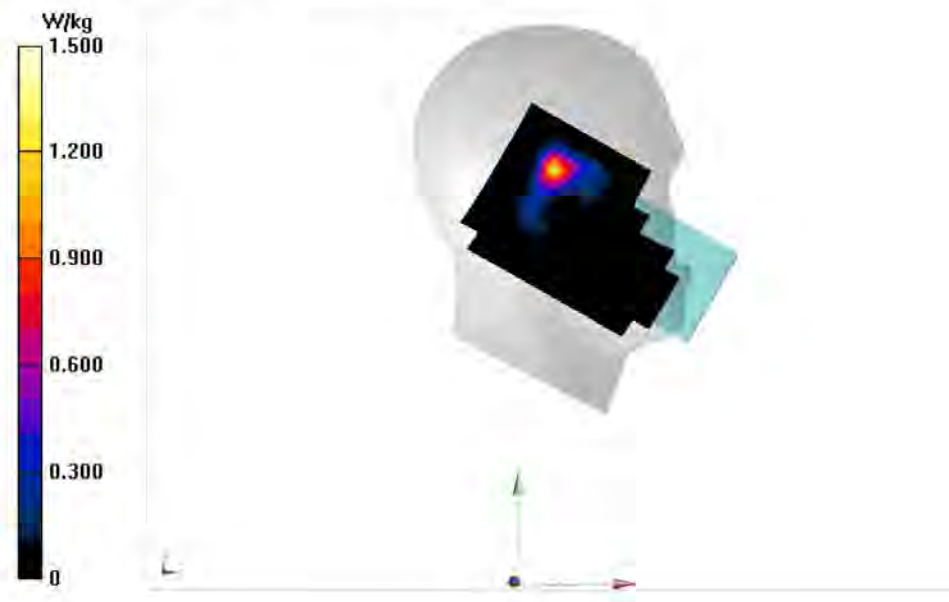

N78 Body

Date: 4/24/2025

Electronics: DAE4 Sn1331

Medium: H700-6000M

Medium parameters used: $f = 3795$ MHz; $\sigma = 3.135$ S/m; $\epsilon_r = 38.008$; $\rho = 1000$ kg/m³

Ambient Temperature: 23.3°C Liquid Temperature: 22.5°C

Communication System: UID 0, 5G n78 (0) Frequency: 3795 MHz Duty Cycle: 1:1

Probe: EX3DV4 - SN7673 ConvF(6.48, 6.48, 6.48) @ 3795 MHz

Area Scan (81x101x1): Interpolated grid: $dx=1.000$ mm, $dy=1.000$ mm

Maximum value of SAR (interpolated) = 1.92 W/kg

Zoom Scan (5x5x7)/Cube 0: Measurement grid: $dx=4$ mm, $dy=4$ mm, $dz=1.4$ mm

Reference Value = 12.99 V/m; Power Drift = 0.12 dB

Peak SAR (extrapolated) = 2.68 W/kg

SAR(1 g) = 1.01 W/kg; SAR(10 g) = 0.412 W/kg

Maximum value of SAR (measured) = 1.96 W/kg

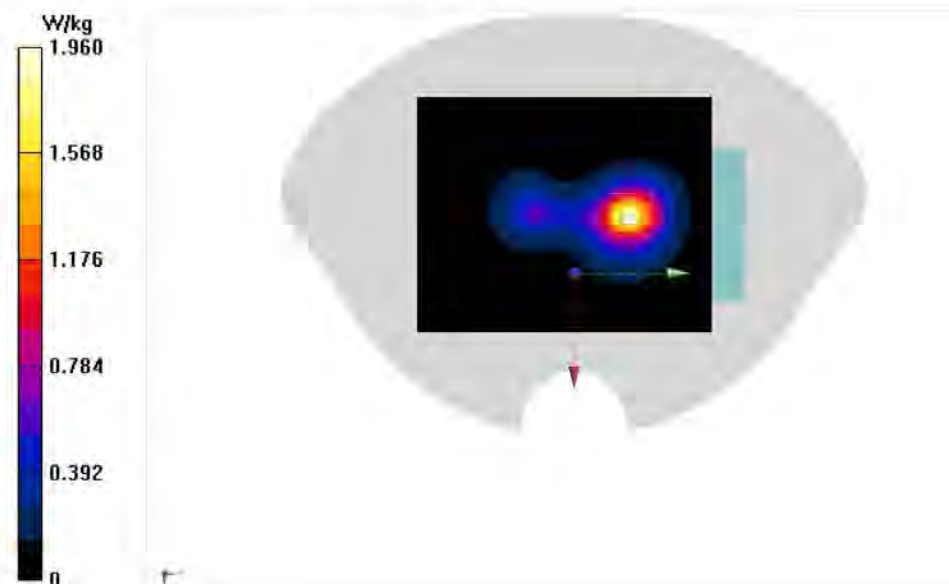

WiFi2.4G Head

Date: 4/16/2025

Electronics: DAE4 Sn1331

Medium: H700-6000M

Medium parameters used (interpolated): $f = 2462$ MHz; $\sigma = 1.936$ S/m; $\epsilon_r = 40.668$; $\rho = 1000$ kg/m³

Ambient Temperature: 23.3°C Liquid Temperature: 22.5°C

Communication System: UID 0, WLAN 2450 (0) Frequency: 2462 MHz Duty Cycle: 1:1

Probe: EX3DV4 - SN7673 ConvF(7.6, 7.6, 7.6) @ 2462 MHz

Area Scan (81x141x1): Interpolated grid: $dx=1.200$ mm, $dy=1.200$ mm

Maximum value of SAR (interpolated) = 1.27 W/kg

Zoom Scan (7x7x7)/Cube 0: Measurement grid: $dx=5$ mm, $dy=5$ mm, $dz=5$ mm

Reference Value = 12.36 V/m; Power Drift = -0.08 dB

Peak SAR (extrapolated) = 1.34 W/kg

SAR(1 g) = 0.625 W/kg; SAR(10 g) = 0.305 W/kg

Maximum value of SAR (measured) = 1.04 W/kg



WiFi2.4G Body

Date: 4/16/2025

Electronics: DAE4 Sn1331

Medium: H700-6000M

Medium parameters used (interpolated): $f = 2462$ MHz; $\sigma = 1.936$ S/m; $\epsilon_r = 40.668$; $\rho = 1000$ kg/m³

Ambient Temperature: 23.3°C Liquid Temperature: 22.5°C

Communication System: UID 0, WLAN 2450 (0) Frequency: 2462 MHz Duty Cycle: 1:1

Probe: EX3DV4 - SN7673 ConvF(7.6, 7.6, 7.6) @ 2462 MHz

Area Scan (61x101x1): Interpolated grid: $dx=1.200$ mm, $dy=1.200$ mm

Maximum value of SAR (interpolated) = 0.405 W/kg

Zoom Scan (7x7x7)/Cube 0: Measurement grid: $dx=5$ mm, $dy=5$ mm, $dz=5$ mm

Reference Value = 12.09 V/m; Power Drift = -0.17 dB

Peak SAR (extrapolated) = 0.501 W/kg

SAR(1 g) = 0.254 W/kg; SAR(10 g) = 0.130 W/kg

Maximum value of SAR (measured) = 0.407 W/kg

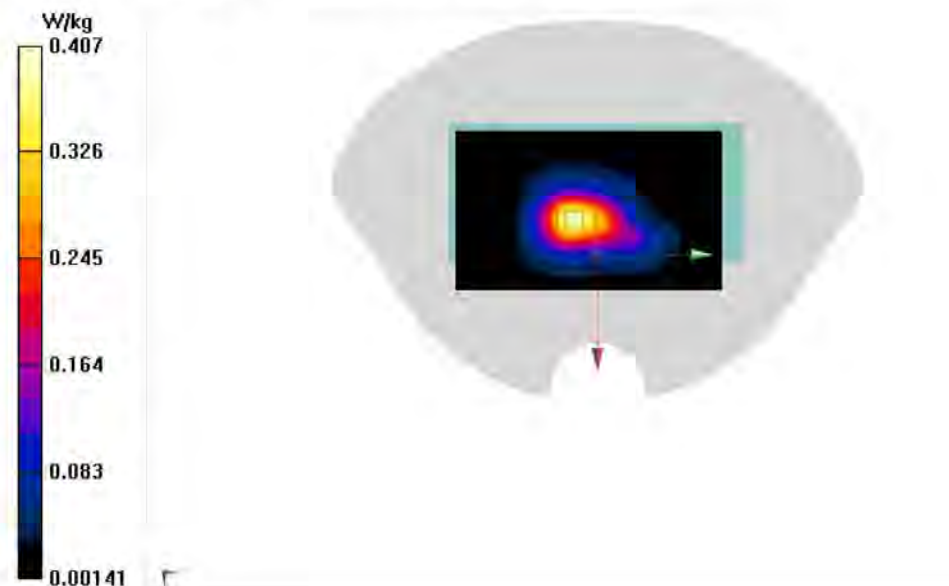

WIFI5G Head

Date: 4/29/2025

Electronics: DAE4 Sn1331

Medium: H700-6000M

Medium parameters used: $f = 5775$ MHz; $\sigma = 5.389$ S/m; $\epsilon_r = 34.226$; $\rho = 1000$ kg/m³

Ambient Temperature: 23.3°C Liquid Temperature: 22.5°C

Communication System: UID 0, WLAN 11a (0) Frequency: 5775 MHz Duty Cycle: 1:1

Probe: EX3DV4 - SN7673 ConvF(4.71, 4.71, 4.71) @ 5775 MHz

Area Scan (81x141x1): Interpolated grid: $dx=1.000$ mm, $dy=1.000$ mm
Maximum value of SAR (interpolated) = 2.01 W/kg

Zoom Scan (8x8x8)/Cube 0: Measurement grid: $dx=4$ mm, $dy=4$ mm, $dz=1.4$ mm
Reference Value = 6.497 V/m; Power Drift = 0.13 dB
Peak SAR (extrapolated) = 5.91 W/kg
SAR(1 g) = 1.13 W/kg; SAR(10 g) = 0.303 W/kg
Maximum value of SAR (measured) = 3.03 W/kg



WIFI5G Body

Date: 4/29/2025

Electronics: DAE4 Sn1331

Medium: H700-6000M

Medium parameters used: $f = 5590$ MHz; $\sigma = 5.112$ S/m; $\epsilon_r = 34.169$; $\rho = 1000$ kg/m³

Ambient Temperature: 23.3°C Liquid Temperature: 22.5°C

Communication System: UID 0, WLAN 11a (0) Frequency: 5590 MHz Duty Cycle: 1:1

Probe: EX3DV4 - SN7673 ConvF(4.6, 4.6, 4.6) @ 5590 MHz

Area Scan (61x101x1): Interpolated grid: $dx=1.000$ mm, $dy=1.000$ mm
Maximum value of SAR (interpolated) = 1.77 W/kg

Zoom Scan (9x9x8)/Cube 0: Measurement grid: $dx=4$ mm, $dy=4$ mm, $dz=1.4$ mm
Reference Value = 12.07 V/m; Power Drift = 0.15 dB
Peak SAR (extrapolated) = 3.51 W/kg
SAR(1 g) = 0.859 W/kg; SAR(10 g) = 0.304 W/kg
Maximum value of SAR (measured) = 1.99 W/kg

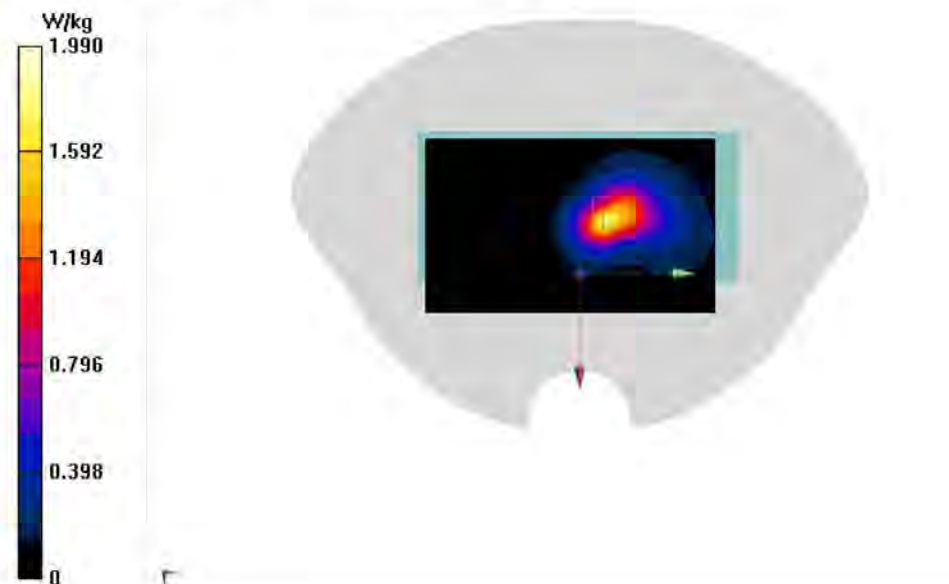

BT Head

Date: 4/16/2025

Electronics: DAE4 Sn1331

Medium: H700-6000M

Medium parameters used: $f = 2480$ MHz; $\sigma = 1.935$ S/m; $\epsilon_r = 40.56$; $\rho = 1000$ kg/m³

Ambient Temperature: 23.3°C Liquid Temperature: 22.5°C

Communication System: UID 0, Bluetooth2 (0) Frequency: 2480 MHz Duty Cycle: 1:1

Probe: EX3DV4 - SN7673 ConvF(7.6, 7.6, 7.6) @ 2480 MHz

Area Scan (81x141x1): Interpolated grid: $dx=1.200$ mm, $dy=1.200$ mm

Maximum value of SAR (interpolated) = 0.0883 W/kg

Zoom Scan (7x8x7)/Cube 0: Measurement grid: $dx=5$ mm, $dy=5$ mm, $dz=5$ mm

Reference Value = 2.385 V/m; Power Drift = -0.14 dB

Peak SAR (extrapolated) = 0.0750 W/kg

SAR(1 g) = 0.032 W/kg; SAR(10 g) = 0.015 W/kg

Maximum value of SAR (measured) = 0.0550 W/kg



BT Body

Date: 4/16/2025

Electronics: DAE4 Sn1331

Medium: H700-6000M

Medium parameters used: $f = 2480$ MHz; $\sigma = 1.935$ S/m; $\epsilon_r = 40.56$; $\rho = 1000$ kg/m³

Ambient Temperature: 23.3°C Liquid Temperature: 22.5°C

Communication System: UID 0, Bluetooth (0) Frequency: 2480 MHz Duty Cycle: 1:1

Probe: EX3DV4 - SN7673 ConvF(7.6, 7.6, 7.6) @ 2480 MHz

Area Scan (61x101x1): Interpolated grid: $dx=1.200$ mm, $dy=1.200$ mm

Maximum value of SAR (interpolated) = 0.0282 W/kg

Zoom Scan (8x8x7)/Cube 0: Measurement grid: $dx=5$ mm, $dy=5$ mm, $dz=5$ mm

Reference Value = 2.676 V/m; Power Drift = -0.12 dB

Peak SAR (extrapolated) = 0.0350 W/kg

SAR(1 g) = 0.011 W/kg; SAR(10 g) = 0.00384 W/kg

Maximum value of SAR (measured) = 0.0348 W/kg



ANNEX B SYSTEM VALIDATION RESULTS

750 MHz

Date: 2025/4/2

Electronics: DAE4 Sn1331

Medium: H700-6000M

Medium parameters used: $f = 750 \text{ MHz}$; $\sigma = 0.861 \text{ mho/m}$; $\epsilon_r = 44.64$; $\rho = 1000 \text{ kg/m}^3$

Ambient Temperature: 22.5oC Liquid Temperature: 22.3oC

Communication System: CW Frequency: 750 MHz Duty Cycle: 1:1

Probe: EX3DV4 – SN7673 ConvF(10.45, 10.45, 10.45)

System Validation /Area Scan (81x191x1): Interpolated grid: $dx=1.500 \text{ mm}$, $dy=1.500 \text{ mm}$

Maximum value of SAR (interpolated) = 2.84 W/kg

System Validation /Zoom Scan (7x7x7)/Cube 0: Measurement grid: $dx=8\text{mm}$, $dy=8\text{mm}$, $dz=5\text{mm}$

Reference Value =59.21 V/m; Power Drift = 0.11dB

Peak SAR (extrapolated) = 3.01 W/kg

SAR(1 g) = 2.08 W/kg; SAR(10 g) = 1.35 W/kg

Maximum value of SAR (measured) = 2.85 W/kg

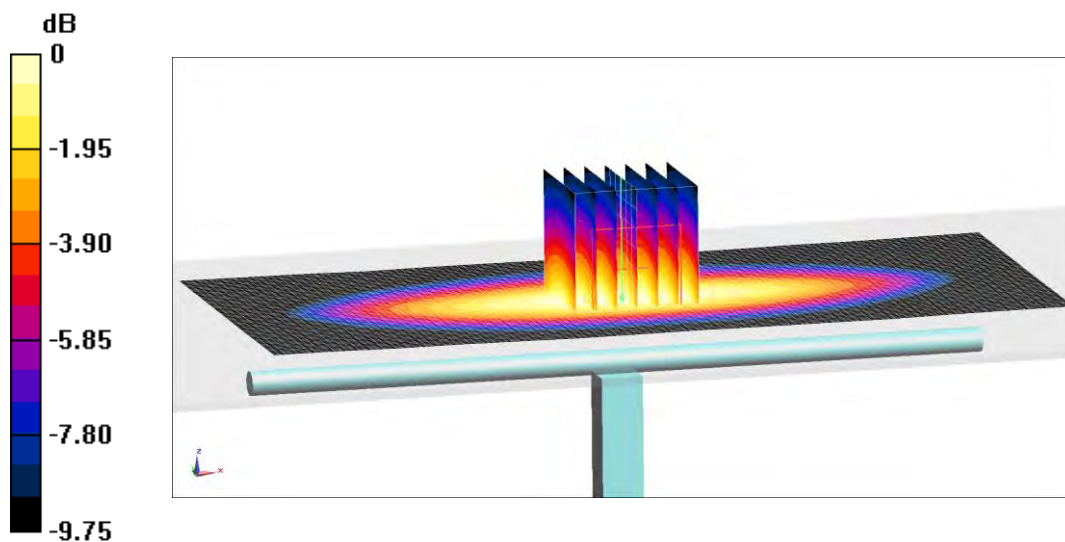

0 dB = 2.85 W/kg = 4.55 dB W/kg

835 MHz

Date: 2025/4/7

Electronics: DAE4 Sn1331

Medium: H700-6000M

Medium parameters used: $f = 835$ MHz; $\sigma = 0.8947$ mho/m; $\epsilon_r = 44.4$; $\rho = 1000$ kg/m³

Ambient Temperature: 22.5oC Liquid Temperature: 22.3oC

Communication System: CW Frequency: 835 MHz Duty Cycle: 1:1

Probe: EX3DV4 –SN7673 ConvF(10.45, 10.45, 10.45)

Area Scan (81x191x1): Interpolated grid: $dx=1.500$ mm, $dy=1.500$ mm

Maximum value of SAR (interpolated) = 3.39 W/kg

Zoom Scan (7x7x7)/Cube 0: Measurement grid: $dx=8$ mm, $dy=8$ mm, $dz=5$ mm

Reference Value =57.79 V/m; Power Drift = 0.19 dB

Peak SAR (extrapolated) = 3.29 W/kg

SAR(1 g) = 2.34 W/kg; SAR(10 g) = 1.51 W/kg

Maximum value of SAR (measured) = 3.30 W/kg

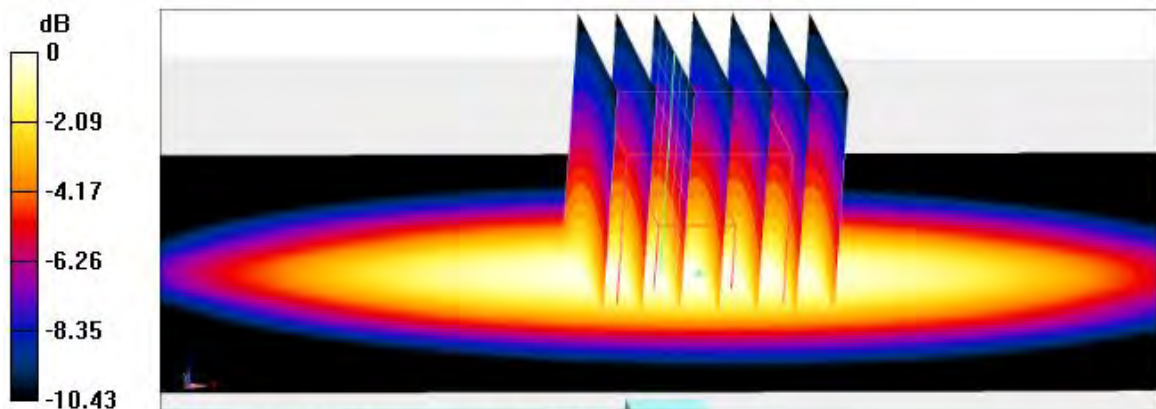

0 dB = 3.30 W/kg = 5.19 dBW/kg

1750 MHz

Date: 2025/4/11

Electronics: DAE4 Sn1331

Medium: H700-6000M

Medium parameters used: $f = 1750$ MHz; $\sigma = 1.4$ mho/m; $\epsilon_r = 42.02$; $\rho = 1000$ kg/m³

Ambient Temperature: 22.5oC Liquid Temperature: 22.3oC

Communication System: CW Frequency: 1750 MHz Duty Cycle: 1:1

Probe: EX3DV4 –SN7673 ConvF(8.45,8.45,8.45)

Area Scan (81x191x1): Interpolated grid: $dx=1.500$ mm, $dy=1.500$ mm

Maximum value of SAR (interpolated) = 13.4 W/kg

Zoom Scan (7x7x7)/Cube 0: Measurement grid: $dx=8$ mm, $dy=8$ mm, $dz=5$ mm

Reference Value = 98.11 V/m; Power Drift = -0.12 dB

Peak SAR (extrapolated) = 15.8 W/kg

SAR(1 g) = 9.41 W/kg; SAR(10 g) = 5.05 W/kg

Maximum value of SAR (measured) = 13.5 W/kg

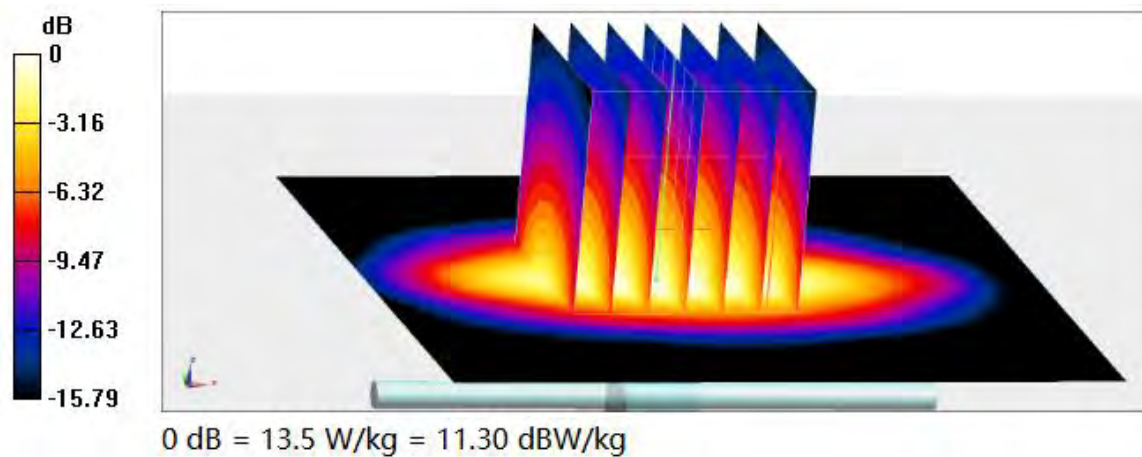

1900 MHz

Date: 2025/4/14

Electronics: DAE4 Sn1331

Medium: H700-6000M

Medium parameters used: $f = 1900$ MHz; $\sigma = 1.507$ mho/m; $\epsilon_r = 41.66$; $\rho = 1000$ kg/m³

Ambient Temperature: 22.5°C Liquid Temperature: 22.3°C

Communication System: CW Frequency: 1900 MHz Duty Cycle: 1:1

Probe: EX3DV4 –SN7673 ConvF(8.10,8.10,8.10)

Area Scan (81x191x1): Interpolated grid: $dx=1.500$ mm, $dy=1.500$ mm

Maximum value of SAR (interpolated) = 16.0 W/kg

Zoom Scan (7x7x7)/Cube 0: Measurement grid: $dx=5$ mm, $dy=5$ mm, $dz=5$ mm

Reference Value = 99.05 V/m; Power Drift = -0.11 dB

Peak SAR (extrapolated) = 19.5 W/kg

SAR(1 g) = 9.98 W/kg; SAR(10 g) = 5.27 W/kg

Maximum value of SAR (measured) = 16.2 W/kg

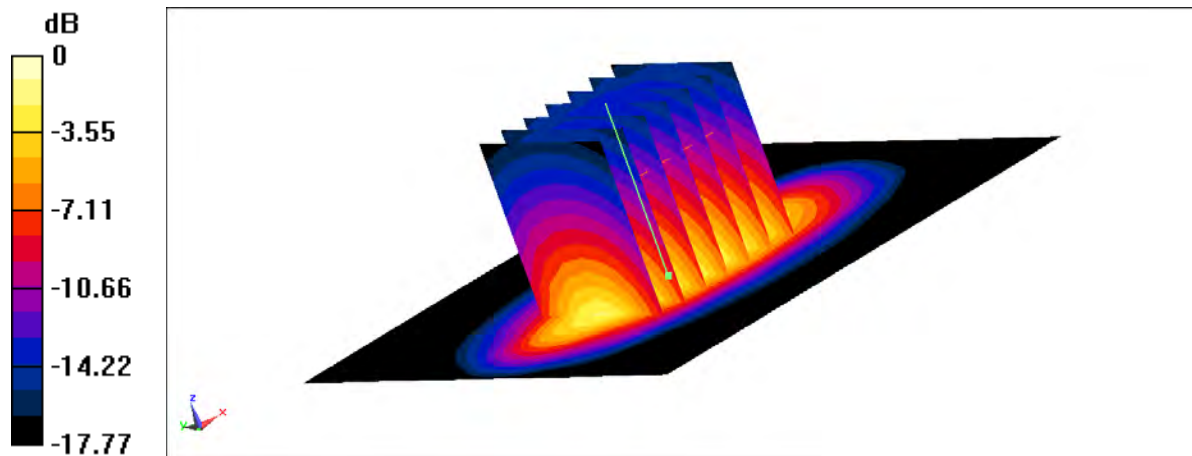

0 dB = 16.2 W/kg = 12.10 dBW/kg

2450 MHz

Date: 2025/4/16

Electronics: DAE4 Sn1331

Medium: H700-6000M

Medium parameters used: $f = 2450$ MHz; $\sigma = 1.925$ mho/m; $\epsilon_r = 40.57$; $\rho = 1000$ kg/m³

Ambient Temperature: 22.5oC Liquid Temperature: 22.3oC

Communication System: CW Frequency: 2450 MHz Duty Cycle: 1:1

Probe: EX3DV4 –SN7673 ConvF(7.60, 7.60, 7.60)

Area Scan (81x191x1): Interpolated grid: $dx=1.200$ mm, $dy=1.200$ mm

Maximum value of SAR (interpolated) = 21.0 W/kg

Zoom Scan (7x7x7)/Cube 0: Measurement grid: $dx=5$ mm, $dy=5$ mm, $dz=5$ mm

Reference Value =103.3 V/m; Power Drift = -0.11 dB

Peak SAR (extrapolated) = 27.2 W/kg

SAR(1 g) = 13.3 W/kg; SAR(10 g) = 6.25 W/kg

Maximum value of SAR (measured) = 22.0 W/kg

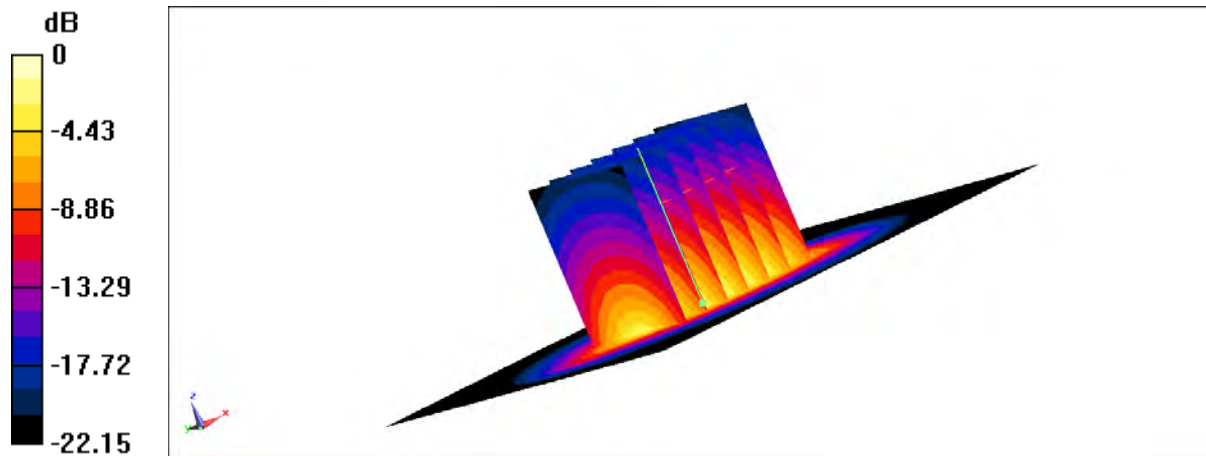

0 dB = 22.0 W/kg = 13.42 dBW/kg

2600 MHz

Date: 2025/4/18

Electronics: DAE4 Sn1331

Medium: H700-6000M

Medium parameters used: $f = 2600$ MHz; $\sigma = 2.036$ mho/m; $\epsilon_r = 40.21$; $\rho = 1000$ kg/m³

Ambient Temperature: 22.5oC Liquid Temperature: 22.3oC

Communication System: CW Frequency: 2600 MHz Duty Cycle: 1:1

Probe: EX3DV4 –SN7673 ConvF(7.44, 7.44, 7.44)

System Validation /Area Scan (61x81x1): Interpolated grid: $dx=1.200$ mm, $dy=1.200$ mm

Maximum value of SAR (interpolated) = 22.7 W/kg

System Validation /Zoom Scan (7x7x7)/Cube 0: Measurement grid: $dx=5$ mm, $dy=5$ mm, $dz=5$ mm

Reference Value =96.20 V/m; Power Drift = 0.12 dB

Peak SAR (extrapolated) = 29.2 W/kg

SAR(1 g) = 13.6 W/kg; SAR(10 g) = 6.13 W/kg

Maximum value of SAR (measured) = 23.7 W/kg

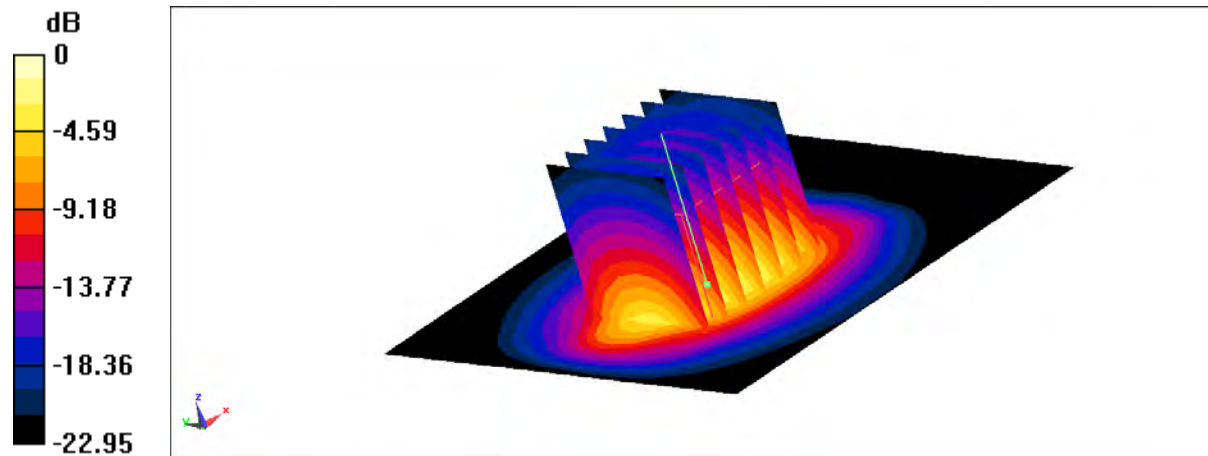

0 dB = 23.7 W/kg = 13.75 dBW/kg

3700MHz

Date: 2025/4/24

Electronics: DAE4 Sn1331

Medium: H700-6000M

Medium parameters used: $f = 3700$ MHz; $\sigma = 3.005$ S/m; $\epsilon_r = 37.89$; $\rho = 1000$ kg/m³

Ambient Temperature: 23.3°C Liquid Temperature: 22.5°C

Communication System: CW (0) Frequency: 3700 MHz Duty Cycle: 1:1

Probe: EX3DV4 –SN7673 ConvF(6.48, 6.48, 6.48)

Area Scan (91x91x1): Interpolated grid: $dx=1.000$ mm, $dy=1.000$ mm

Maximum value of SAR (interpolated) = 13.55 W/kg

Zoom Scan (4x4x1.4mm, graded), $dist=1.4$ mm (8x8x8)/Cube 0: Measurement grid: $dx=4$ mm, $dy=4$ mm, $dz=1.4$ mm

Reference Value = 66.29 V/m; Power Drift = -0.08 dB

Peak SAR (extrapolated) = 19.86 W/kg

SAR(1 g) = 6.89 W/kg; SAR(10 g) = 2.39 W/kg

Maximum value of SAR (measured) = 12.85 W/kg

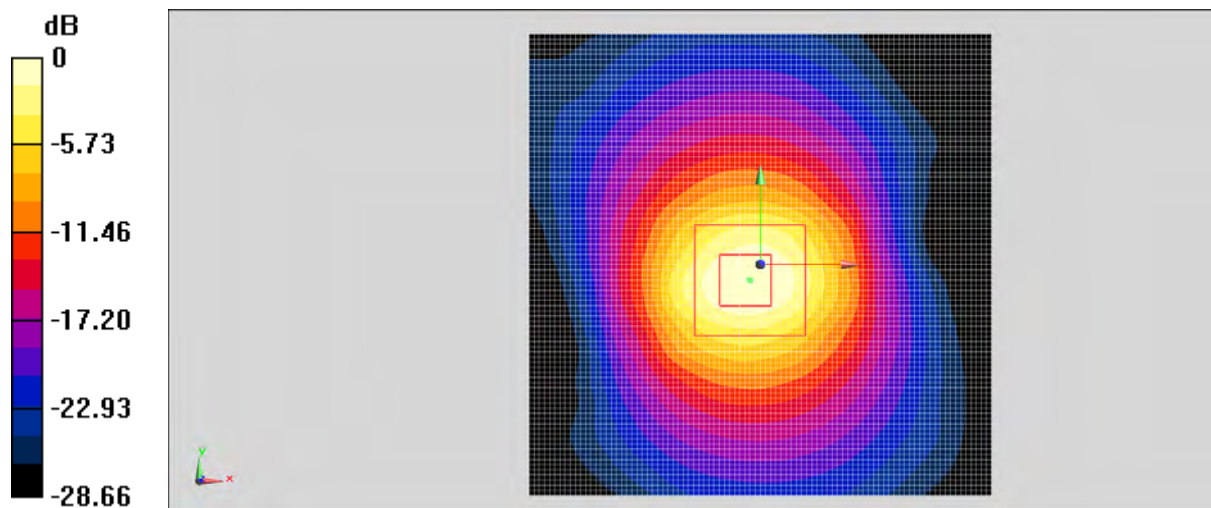

0 dB = 12.85 W/kg = 11.09 dBW/kg

5250 MHz

Date: 2025/4/29

Electronics: DAE4 Sn1331

Medium: H700-6000M

Medium parameters used: $f = 5250$ MHz; $\sigma = 4.644$ S/m; $\epsilon_r = 34.95$; $\rho = 1000$ kg/m³

Ambient Temperature: 22.5oC Liquid Temperature: 22.3oC

Communication System: CW Frequency: 5250 MHz Duty Cycle: 1:1

Probe: EX3DV4 –SN7673 ConvF(5.18, 5.18, 5.18)

System Validation /Area Scan (81x191x1): Interpolated grid: $dx=1.000$ mm, $dy=1.000$ mm

Maximum value of SAR (interpolated) = 18.4 W/kg

System Validation /Zoom Scan (7x7x7)/Cube 0: Measurement grid: $dx=4$ mm, $dy=4$ mm, $dz=1.4$ mm

Reference Value =79.46 V/m; Power Drift = 0.16 dB

Peak SAR (extrapolated) = 27.52 W/kg

SAR(1 g) = 7.78 W/kg; SAR(10 g) = 2.26 W/kg

Maximum value of SAR (measured) = 18.11 W/kg

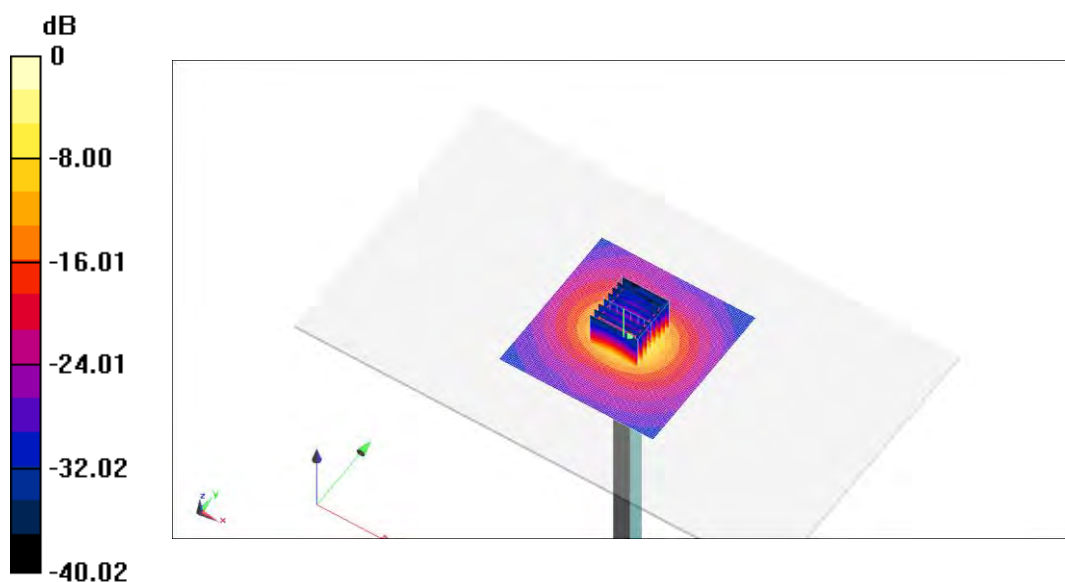

0 dB = 18.11 W/kg = 12.58 dB W/kg

5600 MHz

Date: 2025/4/29

Electronics: DAE4 Sn1331

Medium: H700-6000M

Medium parameters used: $f = 5600$ MHz; $\sigma = 5.213$ S/m; $\epsilon_r = 34.28$; $\rho = 1000$ kg/m³

Ambient Temperature: 22.5oC Liquid Temperature: 22.3oC

Communication System: CW Frequency: 5600 MHz Duty Cycle: 1:1

Probe: EX3DV4 –SN7673 ConvF(4.60, 4.60, 4.60)

System Validation /Area Scan (81x191x1): Interpolated grid: $dx=1.000$ mm, $dy=1.000$ mm

Maximum value of SAR (interpolated) = 19.5 W/kg

System Validation /Zoom Scan (7x7x7)/Cube 0: Measurement grid: $dx=4$ mm, $dy=4$ mm, $dz=1.4$ mm

Reference Value =67.71 V/m; Power Drift = -0.03 dB

Peak SAR (extrapolated) = 35.0 W/kg

SAR(1 g) = 8.10 W/kg; SAR(10 g) = 2.25 W/kg

Maximum value of SAR (measured) = 19.7 W/kg

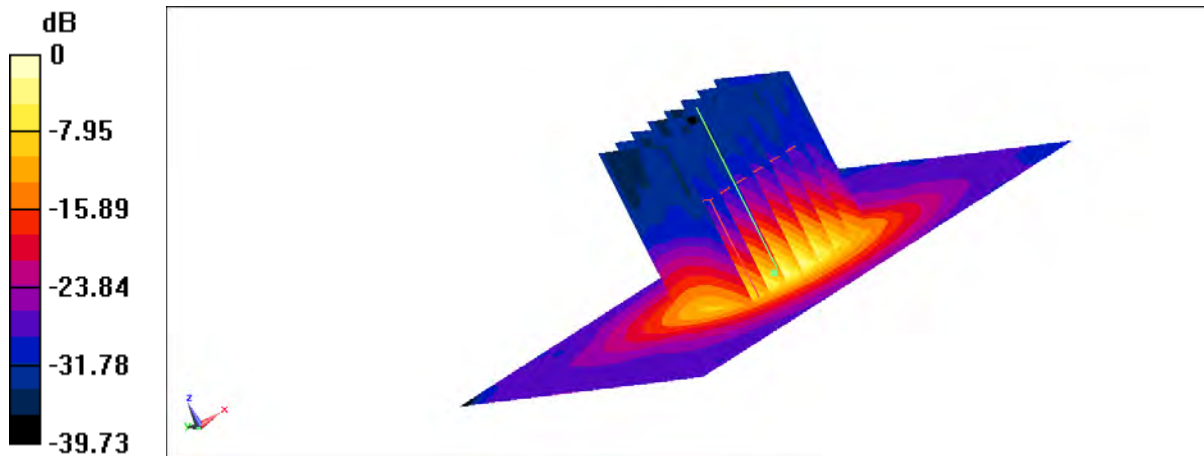

0 dB = 19.7 W/kg = 12.94 dBW/kg

5750 MHz

Date: 2025/4/29

Electronics: DAE4 Sn1331

Medium: H700-6000M

Medium parameters used: $f = 5750$ MHz; $\sigma = 5.227$ S/m; $\epsilon_r = 33.92$; $\rho = 1000$ kg/m³

Ambient Temperature: 22.5oC Liquid Temperature: 22.3oC

Communication System: CW Frequency: 5750 MHz Duty Cycle: 1:1

Probe: EX3DV4 –SN7673 ConvF(4.71, 4.71, 4.71)

System Validation /Area Scan (81x191x1): Interpolated grid: $dx=1.000$ mm, $dy=1.000$ mm

Maximum value of SAR (interpolated) = 19.4 W/kg

System Validation /Zoom Scan (7x7x7)/Cube 0: Measurement grid: $dx=4$ mm, $dy=4$ mm, $dz=1.4$ mm

Reference Value =66.12 V/m; Power Drift = 0.17 dB

Peak SAR (extrapolated) = 34.4 W/kg

SAR(1 g) = 7.91 W/kg; SAR(10 g) = 2.21 W/kg

Maximum value of SAR (measured) = 19.0 W/kg

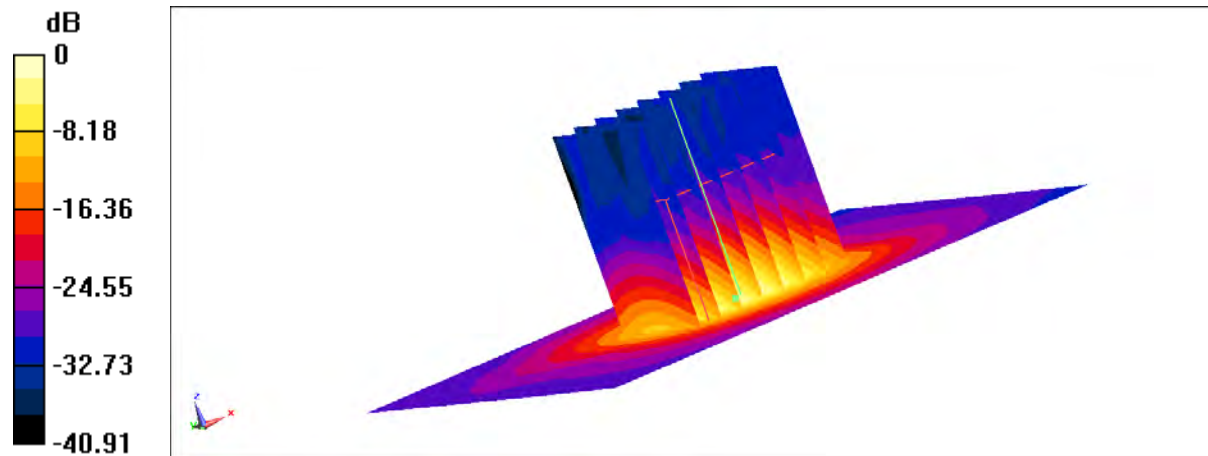

0 dB = 19.0 W/kg = 12.79 dBW/kg

13 MHz

Date: 2025/4/26

Electronics: DAE4 Sn1331

Medium: 13M

Medium parameters used: $f = 13$ MHz; $\sigma = 0.727$ S/m; $\epsilon_r = 53.32$; $\rho = 1000$ kg/m³

Ambient Temperature: 22.5°C Liquid Temperature: 22.3°C

Communication System: UID 0, CW (0) Frequency: 13 MHz Duty Cycle: 1:1

Probe: EX3DV4 - SN7464 ConvF(16.81, 18.72, 18.42)

Area Scan (101x111x1): Interpolated grid: $dx=1.000$ mm, $dy=1.000$ mm

Maximum value of SAR (interpolated) = 0.181 W/kg

Zoom Scan (4x4x1.4mm, graded), $dist=1.4$ mm (8x8x7)/Cube 0: Measurement grid: $dx=4$ mm, $dy=4$ mm, $dz=1.4$ mm

Reference Value = 4.005 V/m; Power Drift = 0.14 dB

Peak SAR (extrapolated) = 0.261 W/kg

SAR(1 g) = 0.528 W/kg; SAR(10 g) = 0.326 W/kg

Maximum value of SAR (measured) = 0.187 W/kg

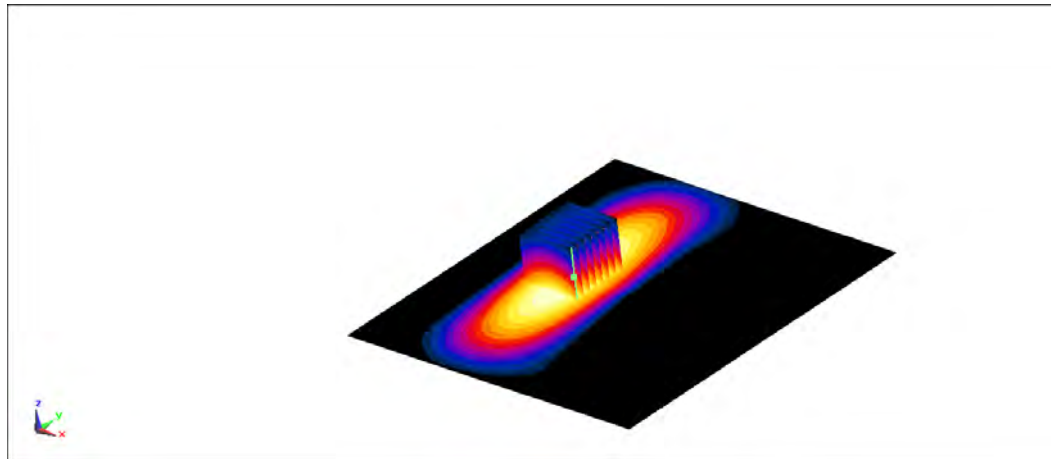
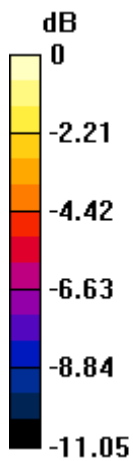

0 dB = 0.187 W/kg = -7.28 dBW/kg

ANNEX C SAR Measurement Setup

C.1 Measurement Set-up

The Dasy5 or DASY6 system for performing compliance tests is illustrated above graphically. This system consists of the following items:

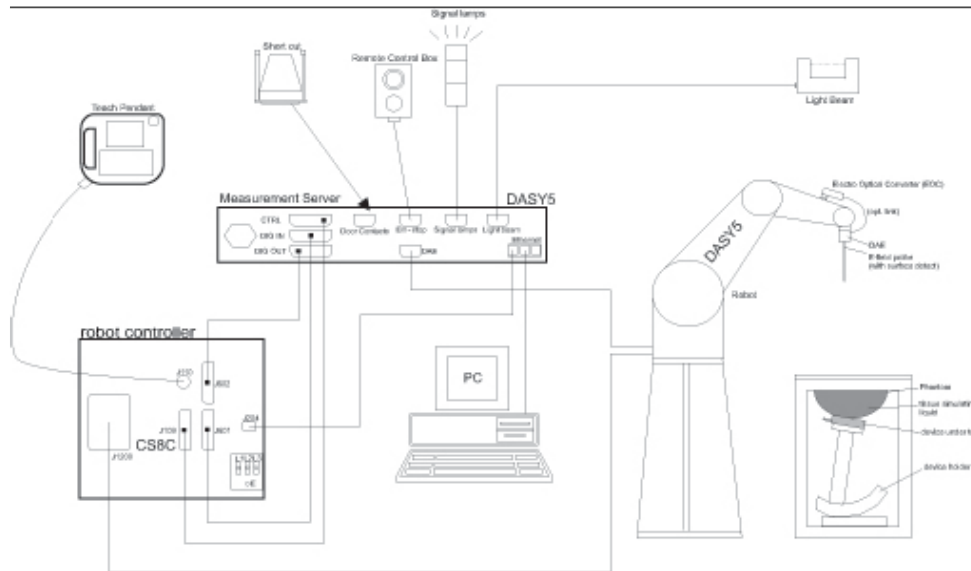

Picture C.1 SAR Lab Test Measurement Set-up

- A standard high precision 6-axis robot (Stäubli TX=RX family) with controller, teach pendant and software. An arm extension for accommodating the data acquisition electronics (DAE).
- An isotropic field probe optimized and calibrated for the targeted measurement.
- A data acquisition electronics (DAE) which performs the signal amplification, signal multiplexing, AD-conversion, offset measurements, mechanical surface detection, collision detection, etc. The unit is battery powered with standard or rechargeable batteries. The signal is optically transmitted to the EOC.
- The Electro-optical converter (EOC) performs the conversion from optical to electrical signals for the digital communication to the DAE. To use optical surface detection, a special version of the EOC is required. The EOC signal is transmitted to the measurement server.
- The function of the measurement server is to perform the time critical tasks such as signal filtering, control of the robot operation and fast movement interrupts.
- The Light Beam used is for probe alignment. This improves the (absolute) accuracy of the probe positioning.
- A computer running WinXP and the DASY5 or DASY6 software.
- Remote control and teach pendant as well as additional circuitry for robot safety such as warning lamps, etc.
- The phantom, the device holder and other accessories according to the targeted measurement.

C.2 Dasy5 E-field Probe System

The SAR measurements were conducted with the dosimetric probe designed in the classical triangular configuration and optimized for dosimetric evaluation. The probe is constructed using the thick film technique; with printed resistive lines on ceramic substrates. The probe is equipped with an optical multifiber line ending at the front of the probe tip. It is connected to the EOC box on the robot arm and provides an automatic detection of the phantom surface. Half of the fibers are connected to a pulsed infrared transmitter, the other half to a synchronized receiver. As the probe approaches the surface, the reflection from the surface produces a coupling from the transmitting to the receiving fibers. This reflection increases first during the approach, reaches maximum and then decreases. If the probe is flatly touching the surface, the coupling is zero. The distance of the coupling maximum to the surface is independent of the surface reflectivity and largely independent of the surface to probe angle. The DASY5 or DASY6 software reads the reflection during a software approach and looks for the maximum using 2nd order curve fitting. The approach is stopped at reaching the maximum.

Probe Specifications:

Model:	ES3DV3, EX3DV4
Frequency	10MHz — 6.0GHz(EX3DV4)
Range:	10MHz — 4GHz(ES3DV3)
Calibration:	In head and body simulating tissue at Frequencies from 835 up to 5800MHz
Linearity:	± 0.2 dB(30 MHz to 6 GHz) for EX3DV4 ± 0.2 dB(30 MHz to 4 GHz) for ES3DV3
DynamicRange:	10 mW/kg — 100W/kg
Probe Length:	330 mm
Probe Tip	
Length:	20 mm
Body Diameter:	12 mm
Tip Diameter:	2.5 mm (3.9 mm for ES3DV3)
Tip-Center:	1 mm (2.0mm for ES3DV3)
Application:	SAR Dosimetry Testing Compliance tests of mobile phones Dosimetry in strong gradient fields



Picture C.2 Near-field Probe



Picture C.3 E-field Probe

C.3 E-field Probe Calibration

Each E-Probe/Probe Amplifier combination has unique calibration parameters. A TEM cell calibration procedure is conducted to determine the proper amplifier settings to enter in the probe parameters. The amplifier settings are determined for a given frequency by subjecting the probe to a known E-field density (1 mW/cm²) using an RF Signal generator, TEM cell, and RF Power Meter.

The free space E-field from amplified probe outputs is determined in a test chamber. This calibration can be performed in a TEM cell if the frequency is below 1 GHz and in a waveguide or

other methodologies above 1 GHz for free space. For the free space calibration, the probe is placed in the volumetric center of the cavity and at the proper orientation with the field. The probe is then rotated 360 degrees until the three channels show the maximum reading. The power density readings equates to 1 mW/cm².

E-field temperature correlation calibration is performed in a flat phantom filled with the appropriate simulated brain tissue. The E-field in the medium correlates with the temperature rise in the dielectric medium. For temperature correlation calibration a RF transparent thermistor-based temperature probe is used in conjunction with the E-field probe.

$$SAR = C \frac{\Delta T}{\Delta t}$$

Where:

Δt = Exposure time (30 seconds),

C = Heat capacity of tissue (brain or muscle),

ΔT = Temperature increase due to RF exposure.

$$SAR = \frac{|E|^2 \cdot \sigma}{\rho}$$

Where:

σ = Simulated tissue conductivity,

ρ = Tissue density (kg/m³).

C.4 Other Test Equipment

C.4.1 Data Acquisition Electronics(DAE)

The data acquisition electronics consist of a highly sensitive electrometer-grade preamplifier with auto-zeroing, a channel and gain-switching multiplexer, a fast 16 bit AD-converter and a command decoder with a control logic unit. Transmission to the measurement server is accomplished through an optical downlink for data and status information, as well as an optical uplink for commands and the clock.

The mechanical probe mounting device includes two different sensor systems for frontal and sideways probe contacts. They are used for mechanical surface detection and probe collision detection.

The input impedance of the DAE is 200 MOhm; the inputs are symmetrical and floating. Common mode rejection is above 80 dB.



PictureC.4: DAE

C.4.2 Robot

The SPEAG DASY system uses the high precision robots (DASY5: RX160L) type from Stäubli SA (France). For the 6-axis controller system, the robot controller version from Stäubli is used. The Stäubli robot series have many features that are important for our application:

- High precision (repeatability 0.02mm)
- High reliability (industrial design)
- Low maintenance costs (virtually maintenance free due to direct drive gears; no belt drives)
- Jerk-free straight movements (brushless synchron motors; no stepper motors)
- Low ELF interference (motor control fields shielded via the closed metallic construction shields)



Picture C.5 DASY 5

C.4.3 Measurement Server

The Measurement server is based on a PC/104 CPU board with CPU (DASY5: 400 MHz, Intel Celeron), chipdisk (DASY5: 128MB), RAM (DASY5: 128MB). The necessary circuits for communication with the DAE electronic box, as well as the 16 bit AD converter system for optical detection and digital I/O interface are contained on the DASY I/O board, which is directly connected to the PC/104 bus of the CPU board.

The measurement server performs all real-time data evaluation of field measurements and surface detection, controls robot movements and handles safety operation. The PC operating system cannot interfere with these time critical processes. All connections are supervised by a watchdog, and disconnection of any of the cables to the measurement server will automatically disarm the robot and disable all program-controlled robot movements. Furthermore, the measurement server is equipped with an expansion port which is reserved for future applications. Please note that this expansion port does not have a standardized pinout, and therefore only devices provided by SPEAG can be connected. Devices from any other supplier could seriously damage the measurement server.



Picture C.6 Server for DASY 5

C.4.4 Device Holder for Phantom

The SAR in the phantom is approximately inversely proportional to the square of the distance between the source and the liquid surface. For a source at 5mm distance, a positioning uncertainty of $\pm 0.5\text{mm}$ would produce a SAR uncertainty of $\pm 20\%$. Accurate device positioning is therefore crucial for accurate and repeatable measurements. The positions in which the devices must be measured are defined by the standards.

The DASY device holder is designed to cope with the different positions given in the standard. It has two scales for device rotation (with respect to the body axis) and device inclination (with respect to the line between the ear reference points). The rotation centers for both scales are the ear reference point (ERP). Thus the device needs no repositioning when changing the angles. The DASY device holder is constructed of low-loss POM material having the following dielectric parameters: relative permittivity $\epsilon = 3$ and loss tangent $\delta = 0.02$. The amount of dielectric material has been reduced in the closest vicinity of the device, since measurements have suggested that the influence of the clamp on the test results could thus be lowered.

<Laptop Extension Kit>

The extension is lightweight and made of POM, acrylic glass and foam. It fits easily on the upper part of the Mounting Device in place of the phone positioner. The extension is fully compatible with the Twin-SAM and ELI phantoms.



Picture C7-1: Device Holder

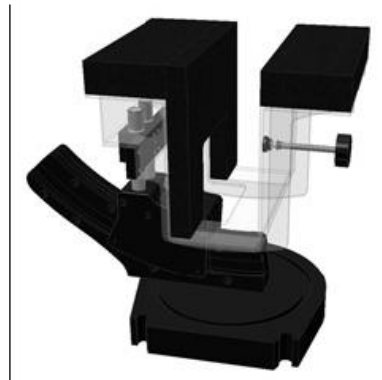

Picture C.7-2: Laptop Extension Kit

C.4.5 Phantom

The SAM Twin Phantom V4.0 is constructed of a fiberglass shell integrated in a table. The shape of the shell is based on data from an anatomical study designed to represent the 90th percentile of the population. The phantom enables the dissymmetric evaluation of SAR for both left and right handed handset usage, as well as body-worn usage using the flat phantom region. Reference markings on the Phantom allow the complete setup of all predefined phantom positions and measurement grids by manually teaching three points in the robot. The shell phantom has a 2mm shell thickness (except the ear region where shell thickness increases to 6 mm).

Shell Thickness: 2 ± 0.2 mm

Filling Volume: Approx. 25 liters

Dimensions: 810 x 1000 x 500 mm (H x L x W)

Available: Special



Picture C.8: SAM Twin Phantom

Picture D.2 Cheek position of the wireless device on the left side of SAM

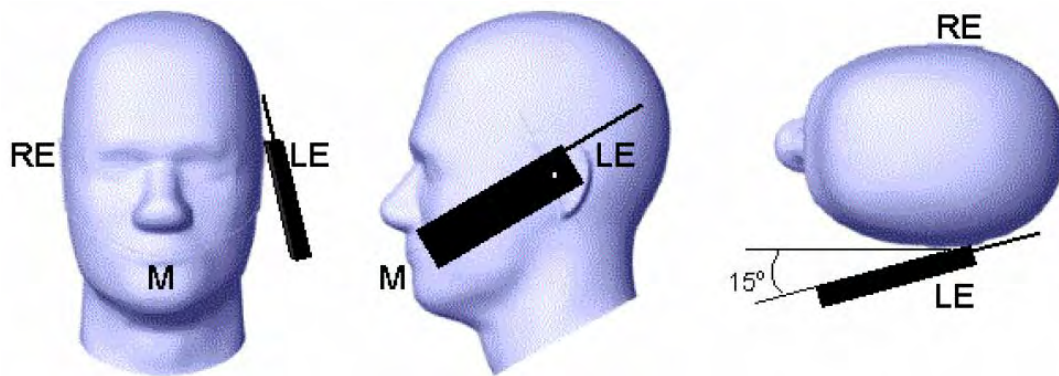

Picture D.3 Tilt position of the wireless device on the left side of SAM

D.2 Body-worn device

A typical example of a body-worn device is a mobile phone, wireless enabled PDA or other battery operated wireless device with the ability to transmit while mounted on a person's body using a carry accessory approved by the wireless device manufacturer.

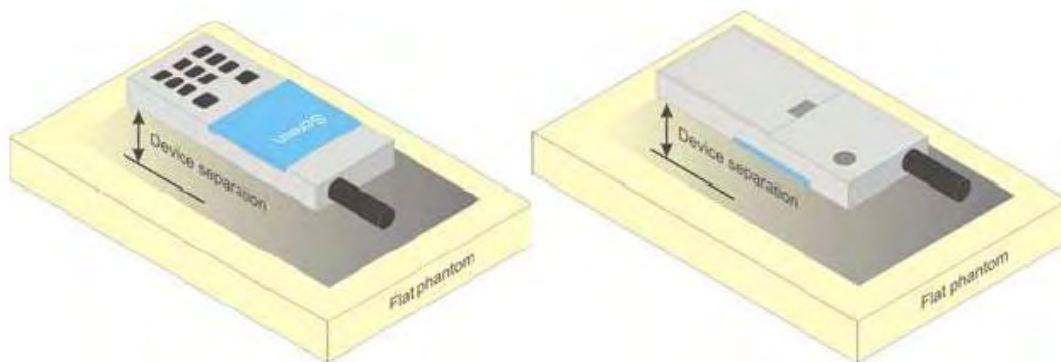

Picture D.4 Test positions for body-worn devices

D.3 Desktop device

A typical example of a desktop device is a wireless enabled desktop computer placed on a table or desk when used.

The DUT shall be positioned at the distance and in the orientation to the phantom that corresponds to the intended use as specified by the manufacturer in the user instructions. For devices that employ an external antenna with variable positions, tests shall be performed for all antenna positions specified. Picture 8.5 show positions for desktop device SAR tests. If the intended use is not specified, the device shall be tested directly against the flat phantom.

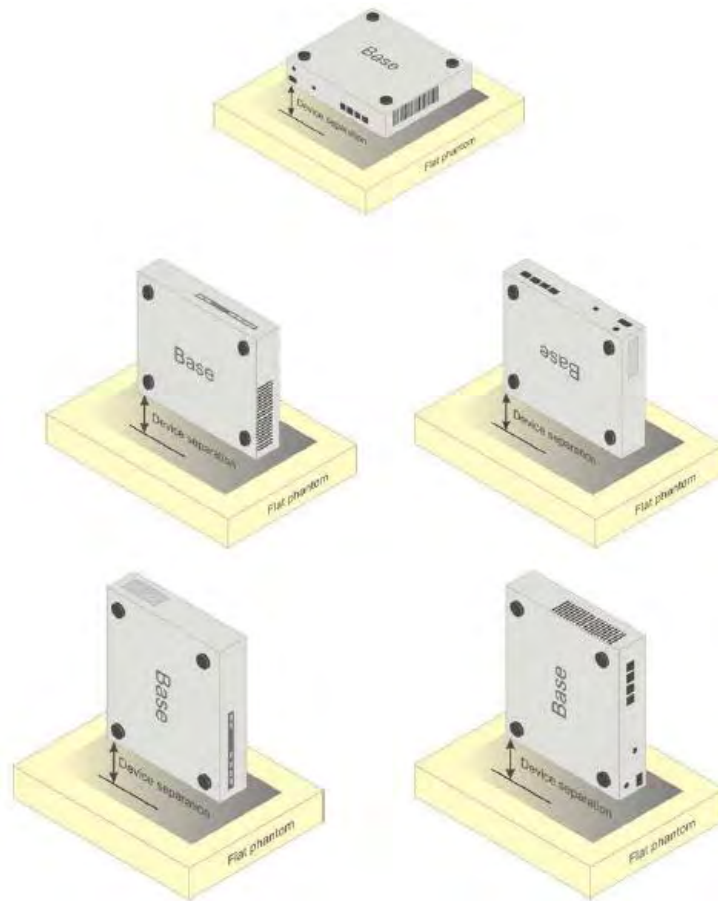

Picture D.5 Test positions for desktop devices

D.4 DUT Setup Photos



Picture D.6

ANNEX E Equivalent Media Recipes

The liquid used for the frequency range of 800-3000 MHz consisted of water, sugar, salt, preventol, glycol monobutyl and Cellulose. The liquid has been previously proven to be suited for worst-case. The Table E.1 shows the detail solution. It's satisfying the latest tissue dielectric parameters requirements proposed by the IEEE 1528 and IEC 62209.

TableE.1: Composition of the Tissue Equivalent Matter

Frequency (MHz)	835Head	835Body	1900 Head	1900 Body	2450 Head	2450 Body	5800 Head	5800 Body
Ingredients (% by weight)								
Water	41.45	52.5	55.242	69.91	58.79	72.60	65.53	65.53
Sugar	56.0	45.0	\	\	\	\	\	\
Salt	1.45	1.4	0.306	0.13	0.06	0.18	\	\
Preventol	0.1	0.1	\	\	\	\	\	\
Cellulose	1.0	1.0	\	\	\	\	\	\
Glycol Monobutyl	\	\	44.452	29.96	41.15	27.22	\	\
Diethylenglycol monohexylether	\	\	\	\	\	\	17.24	17.24
Triton X-100	\	\	\	\	\	\	17.24	17.24
Dielectric Parameters Target Value	$\epsilon=41.5$ $\sigma=0.90$	$\epsilon=55.2$ $\sigma=0.97$	$\epsilon=40.0$ $\sigma=1.4$ 0	$\epsilon=53.3$ $\sigma=1.5$ 2	$\epsilon=39.2$ $\sigma=1.8$ 0	$\epsilon=52.7$ $\sigma=1.9$ 5	$\epsilon=35.3$ $\sigma=5.2$ 7	$\epsilon=48.2$ $\sigma=6.0$ 0

Note: There are a little adjustment respectively for 750, 1750, 2600, 5200, 5300 and 5600 based on the recipe of closest frequency in table E.1.

ANNEX F System Validation

The SAR system must be validated against its performance specifications before it is deployed. When SAR probes, system components or software are changed, upgraded or recalibrated, these must be validated with the SAR system(s) that operates with such components.

Table F.1: System Validation for 7673

Probe SN.	Liquid name	Validation date	Frequency point	Status (OK or Not)
7673	Head 750MHz	August.1,2024	750 MHz	OK
7673	Head 900MHz	August.1,2024	900 MHz	OK
7673	Head 1450MHz	August.2,2024	1450 MHz	OK
7673	Head 1750MHz	August.2,2024	1750 MHz	OK
7673	Head 1900MHz	August.4,2024	1900 MHz	OK
7673	Head 2000MHz	August.4,2024	2000 MHz	OK
7673	Head 2300MHz	August.7,2024	2300 MHz	OK
7673	Head 2450MHz	August.7,2024	2450 MHz	OK
7673	Head 2600MHz	August.9,2024	2600 MHz	OK
7673	Head 3300MHz	August.9,2024	3300 MHz	OK
7673	Head 3500MHz	August.10,2024	3500 MHz	OK
7673	Head 3700MHz	August.10,2024	3700 MHz	OK
7673	Head 3900MHz	August.12,2024	3900 MHz	OK
7673	Head 4100MHz	August.12,2024	4100 MHz	OK
7673	Head 4200MHz	August.13,2024	4200 MHz	OK
7673	Head 4400MHz	August.14,2024	4400 MHz	OK
7673	Head 4600MHz	August.14,2024	4600 MHz	OK
7673	Head 4800MHz	August.15,2024	4800 MHz	OK
7673	Head 4950MHz	August.17,2024	4950 MHz	OK
7673	Head 5250MHz	August.17,2024	5250 MHz	OK
7673	Head 5600MHz	August.19,2024	5600 MHz	OK
7673	Head 5750MHz	August.19,2024	5750 MHz	OK

Table F.1: System Validation for 7307

Probe SN.	Liquid name	Validation date	Frequency point	Status (OK or Not)
7307	Head 13MHz	June.1,2024	13 MHz	OK
7307	Head 750MHz	June.1,2024	750 MHz	OK
7307	Head 900MHz	June.1,2024	900 MHz	OK
7307	Head 1450MHz	June.3,2024	1450 MHz	OK
7307	Head 1750MHz	June.3,2024	1750 MHz	OK
7307	Head 1900MHz	June.5,2024	1900 MHz	OK
7307	Head 2000MHz	June.5,2024	2000 MHz	OK
7307	Head 2300MHz	June.8,2024	2300 MHz	OK
7307	Head 2450MHz	June.8,2024	2450 MHz	OK
7307	Head 2600MHz	June.9,2024	2600 MHz	OK
7307	Head 3300MHz	June.9,2024	3300 MHz	OK
7307	Head 3500MHz	June.11,2024	3500 MHz	OK
7307	Head 3700MHz	June.11,2024	3700 MHz	OK
7307	Head 3900MHz	June.12,2024	3900 MHz	OK
7307	Head 4100MHz	June.15,2024	4100 MHz	OK
7307	Head 4200MHz	June.15,2024	4200 MHz	OK
7307	Head 4400MHz	June.18,2024	4400 MHz	OK
7307	Head 4600MHz	June.18,2024	4600 MHz	OK
7307	Head 4800MHz	June.20,2024	4800 MHz	OK
7307	Head 4950MHz	June.20,2024	4950 MHz	OK

7307	Head 5250MHz	June.21,2024	5250 MHz	OK
7307	Head 5600MHz	June.21,2024	5600 MHz	OK
7307	Head 5750MHz	June.22,2024	5750 MHz	OK

Table F.1: System Validation for 7464

Probe SN.	Liquid name	Validation date	Frequency point	Status (OK or Not)
7464	Head 13MHz	March.29,2025	13 MHz	OK
7464	Head 750MHz	March.29,2025	750 MHz	OK
7464	Head 900MHz	March.29,2025	900 MHz	OK
7464	Head 1450MHz	April.1,2025	1450 MHz	OK
7464	Head 1750MHz	April.1,2025	1750 MHz	OK
7464	Head 1900MHz	April.3,2025	1900 MHz	OK
7464	Head 2000MHz	April.3,2025	2000 MHz	OK
7464	Head 2300MHz	April.5,2025	2300 MHz	OK
7464	Head 2450MHz	April.5,2025	2450 MHz	OK
7464	Head 2600MHz	April.6,2025	2600 MHz	OK
7464	Head 3300MHz	April.6,2025	3300 MHz	OK
7464	Head 3500MHz	April.8,2025	3500 MHz	OK
7464	Head 3700MHz	April.8,2025	3700 MHz	OK
7464	Head 3900MHz	April.9,2025	3900 MHz	OK
7464	Head 4100MHz	April.9,2025	4100 MHz	OK
7464	Head 4200MHz	April.11,2025	4200 MHz	OK
7464	Head 4400MHz	April.12,2025	4400 MHz	OK
7464	Head 4600MHz	April.12,2025	4600 MHz	OK
7464	Head 4800MHz	April.14,2025	4800 MHz	OK
7464	Head 4950MHz	April.14,2025	4950 MHz	OK
7464	Head 5250MHz	April.16,2025	5250 MHz	OK
7464	Head 5600MHz	April.16,2025	5600 MHz	OK
7464	Head 5750MHz	April.17,2025	5750 MHz	OK

ANNEX G PROBE CALIBRATION CERTIFICATE

Probe 7673 Calibration Certificate

 In Collaboration with TTLSPEAG CALIBRATION LABORATORY		 中国认可 国际互认 校准 CALIBRATION CNAS L0570	
Add: No.52 HuaYuanBei Road, Haidian District, Beijing, 100191, China Tel: +86-10-62304633-2117 E-mail: emf@caict.ac.cn http://www.caict.ac.cn			
Client CTTL		Certificate No: 24J02Z000429	
CALIBRATION CERTIFICATE			
Object	EX3DV4 - SN : 7673		
Calibration Procedure(s)	FF-Z11-004-02 Calibration Procedures for Dosimetric E-field Probes		
Calibration date:	July 29, 2024		
<p>This calibration Certificate documents the traceability to national standards, which realize the physical units of measurements(SI). The measurements and the uncertainties with confidence probability are given on the following pages and are part of the certificate.</p> <p>All calibrations have been conducted in the closed laboratory facility: environment temperature(22±3)°C and humidity<70%.</p> <p>Calibration Equipment used (M&TE critical for calibration)</p>			
Primary Standards	ID #	Cal Date(Calibrated by, Certificate No.)	Scheduled Calibration
Power Meter NRP2	106277	19-Oct-23(CTTL, No.J23X11026)	Oct-24
Power sensor NRP8S	104291	19-Oct-23(CTTL, No.J23X11026)	Oct-24
Power sensor NRP8S	104292	19-Oct-23(CTTL, No.J23X11026)	Oct-24
Reference 10dBAttenuator	18N50W-10dB	19-Jan-23(CTTL, No.J23X00212)	Jan-25
Reference 20dBAttenuator	18N50W-20dB	19-Jan-23(CTTL, No.J23X00211)	Jan-25
Reference Probe EX3DV4	SN 7307	28-May-24(SPEAG, No.EX-7307_May24)	May-25
DAE4	SN 1555	24-Aug-23(SPEAG, No.DAE4-1555_Aug23)	Aug-24
Secondary Standards	ID #	Cal Date(Calibrated by, Certificate No.)	Scheduled Calibration
SignalGenerator MG3700A	6201052605	12-Jun-24(CTTL, No.24J02X005419)	Jun-25
SignalGenerator APSIN26G	181-33A6D0700-1959	26-Mar-24(CTTL, No.24J02X002468)	Mar-25
Network Analyzer E5071C	MY46110673	25-Dec-23(CTTL, No.J23X13425)	Dec-24
Reference 10dBAttenuator	BT0520	11-May-23(CTTL, No.J23X04061)	May-25
Reference 20dBAttenuator	BT0267	11-May-23(CTTL, No.J23X04062)	May-25
OCP DAK-12	SN 1174	25-Oct-23(SPEAG, No.OCP-DAK12-1174_Oct23)	Oct-24
Calibrated by:	Name Yu Zongying	Function SAR Test Engineer	Signature 
Reviewed by:	Name Lin Jun	Function SAR Test Engineer	
Approved by:	Name Qi Dianyuan	Function SAR Project Leader	
Issued: August 05, 2024			
This calibration certificate shall not be reproduced except in full without written approval of the laboratory.			

Certificate No: 24J02Z000429 Page 1 of 9



In Collaboration with
s p e a g
CALIBRATION LABORATORY



Add: No.52 HuaYuanBei Road, Haidian District, Beijing, 100191, China
Tel: +86-10-62304633-2117
E-mail: emf@caict.ac.cn <http://www.caict.ac.cn>

Glossary:

TSL	tissue simulating liquid
NORM _{x,y,z}	sensitivity in free space
ConvF	sensitivity in TSL / NORM _{x,y,z}
DCP	diode compression point
CF	crest factor (1/duty_cycle) of the RF signal
A,B,C,D	modulation dependent linearization parameters
Polarization Φ	Φ rotation around probe axis
Polarization θ	θ rotation around an axis that is in the plane normal to probe axis (at measurement center), $\theta=0$ is normal to probe axis
Connector Angle	information used in DASY system to align probe sensor X to the robot coordinate system

Calibration is Performed According to the Following Standards:

- IEEE Std 1528-2013, "IEEE Recommended Practice for Determining the Peak Spatial-Averaged Specific Absorption Rate (SAR) in the Human Head from Wireless Communications Devices: Measurement Techniques", June 2013
- IEC 62209-1, "Measurement procedure for the assessment of Specific Absorption Rate (SAR) from hand-held and body-mounted devices used next to the ear (frequency range of 300 MHz to 6 GHz)", July 2016
- IEC 62209-2, "Procedure to determine the Specific Absorption Rate (SAR) for wireless communication devices used in close proximity to the human body (frequency range of 30 MHz to 6 GHz)", March 2010
- KDB 865664, "SAR Measurement Requirements for 100 MHz to 6 GHz"

Methods Applied and Interpretation of Parameters:

- NORM_{x,y,z}: Assessed for E-field polarization $\theta=0$ ($f \leq 900$ MHz in TEM-cell; $f > 1800$ MHz: waveguide). NORM_{x,y,z} are only intermediate values, i.e., the uncertainties of NORM_{x,y,z} does not effect the E^2 -field uncertainty inside TSL (see below ConvF).
- NORM(f)_{x,y,z} = NORM_{x,y,z} * frequency_response (see Frequency Response Chart). This linearization is implemented in DASY4 software versions later than 4.2. The uncertainty of the frequency response is included in the stated uncertainty of ConvF.
- DCP_{x,y,z}: DCP are numerical linearization parameters assessed based on the data of power sweep (no uncertainty required). DCP does not depend on frequency nor media.
- PAR: PAR is the Peak to Average Ratio that is not calibrated but determined based on the signal characteristics.
- A_{x,y,z}; B_{x,y,z}; C_{x,y,z}; VR_{x,y,z}; A,B,C are numerical linearization parameters assessed based on the data of power sweep for specific modulation signal. The parameters do not depend on frequency nor media. VR is the maximum calibration range expressed in RMS voltage across the diode.
- ConvF and Boundary Effect Parameters: Assessed in flat phantom using E-field (or Temperature Transfer Standard for $f \leq 800$ MHz) and inside waveguide using analytical field distributions based on power measurements for $f > 800$ MHz. The same setups are used for assessment of the parameters applied for boundary compensation (alpha, depth) of which typical uncertainty valued are given. These parameters are used in DASY4 software to improve probe accuracy close to the boundary. The sensitivity in TSL corresponds to NORM_{x,y,z} * ConvF whereby the uncertainty corresponds to that given for ConvF. A frequency dependent ConvF is used in DASY version 4.4 and higher which allows extending the validity from ± 50 MHz to ± 100 MHz.
- Spherical isotropy (3D deviation from isotropy): in a field of low gradients realized using a flat phantom exposed by a patch antenna.
- Sensor Offset: The sensor offset corresponds to the offset of virtual measurement center from the probe tip (on probe axis). No tolerance required.
- Connector Angle: The angle is assessed using the information gained by determining the NORM_x (no uncertainty required).

Add: No.52 HuaYuanBei Road, Haidian District, Beijing, 100191, China
 Tel: +86-10-62304633-2117
 E-mail: emf@caict.ac.cn http://www.caict.ac.cn

DASY/EASY – Parameters of Probe: EX3DV4 – SN:7673

Basic Calibration Parameters

	Sensor X	Sensor Y	Sensor Z	Unc (k=2)
Norm($\mu\text{V}/(\text{V}/\text{m})^2$) ^A	0.62	0.63	0.60	±10.0%
DCP(mV) ^B	109.4	111.6	108.0	

Modulation Calibration Parameters

UID	Communication System Name		A dB	B dB· μV	C	D dB	VR mV	Unc ^E (k=2)
0	CW	X	0.0	0.0	1.0	0.00	214.8	±2.1%
		Y	0.0	0.0	1.0		218.1	
		Z	0.0	0.0	1.0		207.9	

The reported uncertainty of measurement is stated as the standard uncertainty of Measurement multiplied by the coverage factor $k=2$, which for a normal distribution Corresponds to a coverage probability of approximately 95%.

^A The uncertainties of Norm X, Y, Z do not affect the E²-field uncertainty inside TSL (see Page 4).

^B Numerical linearization parameter: uncertainty not required.

^E Uncertainty is determined using the max. deviation from linear response applying rectangular distribution and is expressed for the square of the field value.

DASY/EASY – Parameters of Probe: EX3DV4 – SN:7673

Calibration Parameter Determined in Head Tissue Simulating Media

f [MHz] ^C	Relative Permittivity ^F	Conductivity (S/m) ^F	ConvF X	ConvF Y	ConvF Z	Alpha ^G	Depth ^G (mm)	Unct. (k=2)
750	41.9	0.89	10.45	10.45	10.45	0.23	1.09	± 12.7%
900	41.5	0.97	10.03	10.03	10.03	0.21	1.24	± 12.7%
1450	40.5	1.20	8.74	8.74	8.74	0.18	1.04	± 12.7%
1750	40.1	1.37	8.45	8.45	8.45	0.25	1.02	± 12.7%
1900	40.0	1.40	8.10	8.10	8.10	0.25	1.04	± 12.7%
2000	40.0	1.40	8.15	8.15	8.15	0.26	1.05	± 12.7%
2300	39.5	1.67	7.85	7.85	7.85	0.58	0.69	± 12.7%
2450	39.2	1.80	7.60	7.60	7.60	0.57	0.71	± 12.7%
2600	39.0	1.96	7.44	7.44	7.44	0.64	0.67	± 12.7%
3300	38.2	2.71	6.93	6.93	6.93	0.47	0.88	± 13.9%
3500	37.9	2.91	6.73	6.73	6.73	0.45	1.00	± 13.9%
3700	37.7	3.12	6.48	6.48	6.48	0.35	1.20	± 13.9%
3900	37.5	3.32	6.44	6.44	6.44	0.30	1.52	± 13.9%
4100	37.2	3.53	6.43	6.43	6.43	0.35	1.25	± 13.9%
4200	37.1	3.63	6.33	6.33	6.33	0.30	1.52	± 13.9%
4400	36.9	3.84	6.23	6.23	6.23	0.30	1.52	± 13.9%
4600	36.7	4.04	6.18	6.18	6.18	0.35	1.40	± 13.9%
4800	36.4	4.25	6.07	6.07	6.07	0.35	1.55	± 13.9%
4950	36.3	4.40	5.74	5.74	5.74	0.35	1.55	± 13.9%
5250	35.9	4.71	5.18	5.18	5.18	0.40	1.52	± 13.9%
5600	35.5	5.07	4.60	4.60	4.60	0.40	1.52	± 13.9%
5750	35.4	5.22	4.71	4.71	4.71	0.40	1.55	± 13.9%

^C Frequency validity above 300 MHz of ±100MHz only applies for DASY v4.4 and higher (Page 2), else it is restricted to ±50MHz. The uncertainty is the RSS of ConvF uncertainty at calibration frequency and the uncertainty for the indicated frequency band. Frequency validity below 300 MHz is ± 10, 25, 40, 50 and 70 MHz for ConvF assessments at 30, 64, 128, 150 and 220 MHz respectively. Above 5 GHz frequency validity can be extended to ± 110 MHz.

^F At frequency up to 6 GHz, the validity of tissue parameters (ϵ and σ) can be relaxed to ±10% if liquid compensation formula is applied to measured SAR values. The uncertainty is the RSS of the ConvF uncertainty for indicated target tissue parameters.

^G Alpha/Depth are determined during calibration. SPEAG warrants that the remaining deviation due to the boundary effect after compensation is always less than ± 1% for frequencies below 3 GHz and below ± 2% for the frequencies between 3-6 GHz at any distance larger than half the probe tip diameter from the boundary.

Add: No.52 HuaYuanBei Road, Haidian District, Beijing, 100191, China
Tel: +86-10-62304633-2117
E-mail: emf@caict.ac.cn <http://www.caict.ac.cn>

Frequency Response of E-Field (TEM-Cell: ifi110 EXX, Waveguide: R22)

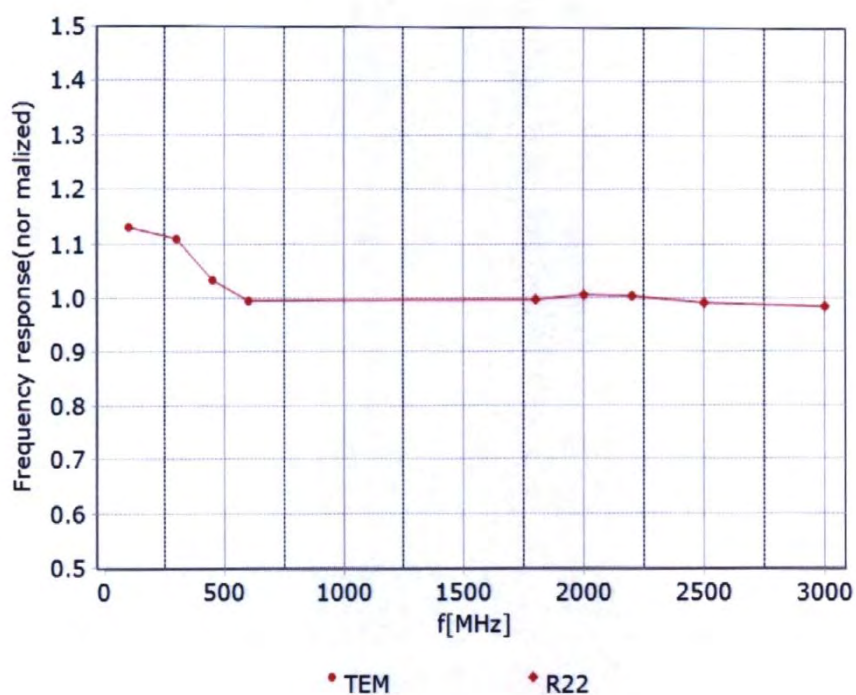

Uncertainty of Frequency Response of E-field: $\pm 7.4\%$ ($k=2$)

Add: No.52 HuaYuanBei Road, Haidian District, Beijing, 100191, China
Tel: +86-10-62304633-2117
E-mail: emf@caict.ac.cn <http://www.caict.ac.cn>

Receiving Pattern (Φ), $\theta=0^\circ$

f=600 MHz, TEM

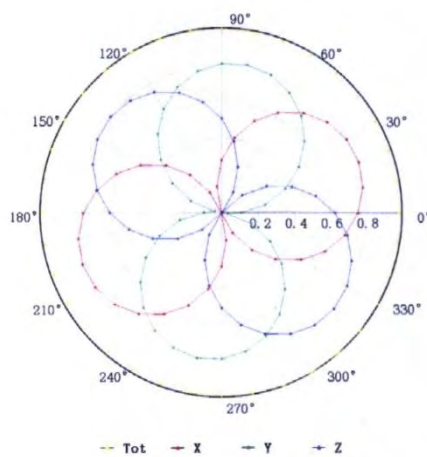

f=1800 MHz, R22

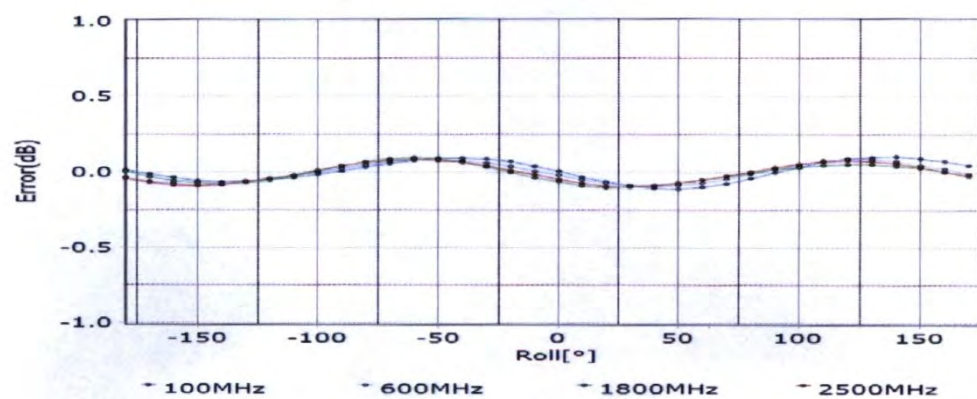
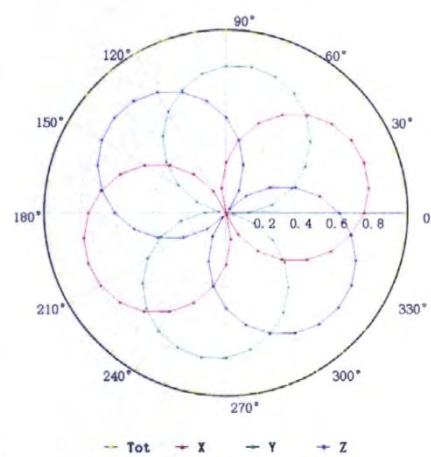

Uncertainty of Axial Isotropy Assessment: $\pm 1.2\%$ ($k=2$)

Add: No.52 HuaYuanBei Road, Haidian District, Beijing, 100191, China
 Tel: +86-10-62304633-2117
 E-mail: emf@caict.ac.cn <http://www.caict.ac.cn>

Dynamic Range f(SAR_{head}) (TEM cell, f = 900 MHz)

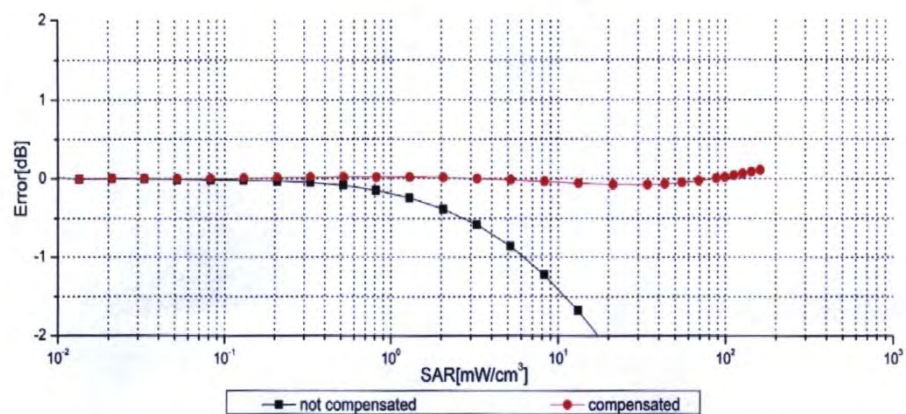
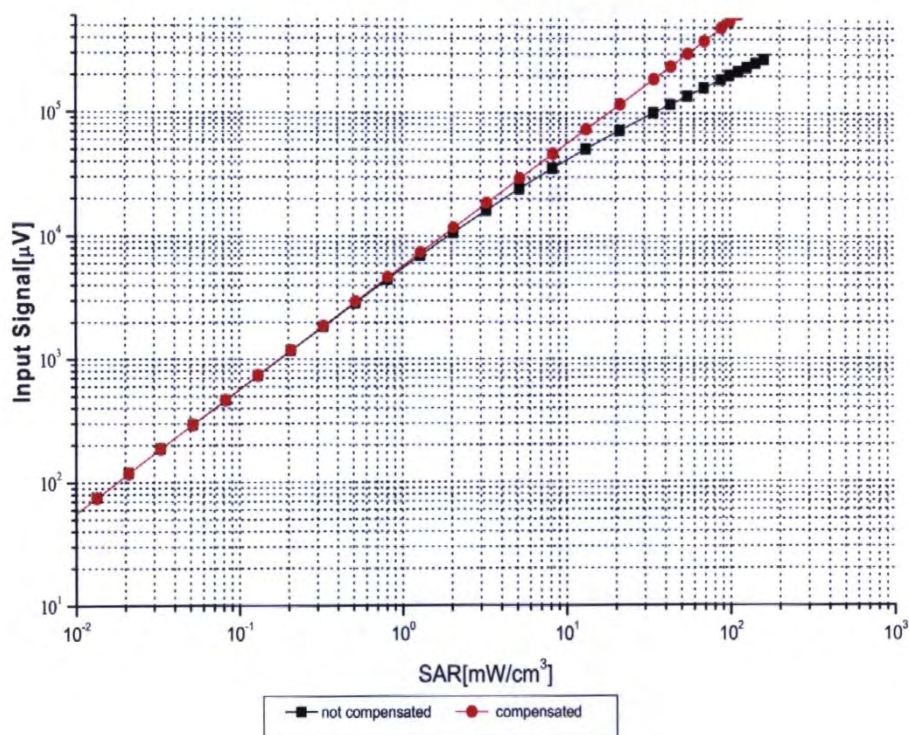

Uncertainty of Linearity Assessment: $\pm 0.9\%$ ($k=2$)

Conversion Factor Assessment

f=750 MHz,WGLS R9(H_convF)

f=1750 MHz,WGLS R22(H_convF)

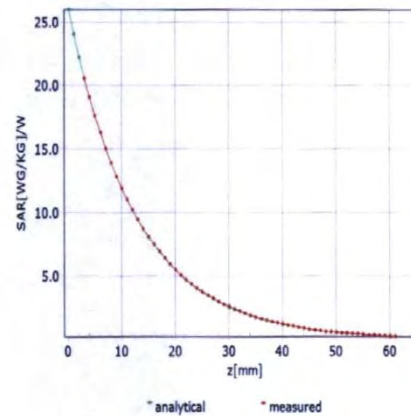
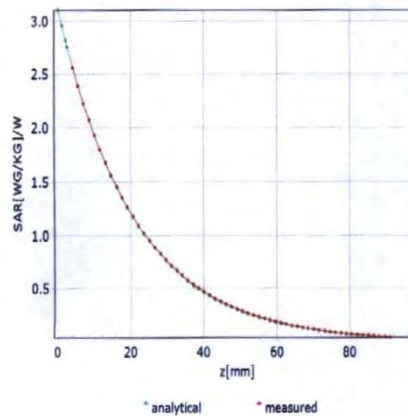

Deviation from Isotropy in Liquid

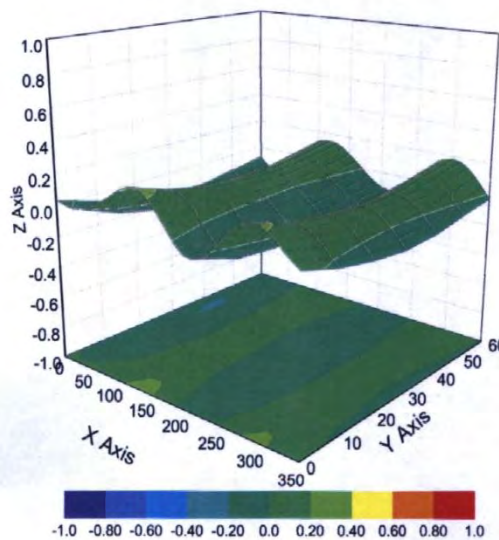

Uncertainty of Spherical Isotropy Assessment: $\pm 3.2\%$ ($k=2$)

Add: No.52 HuaYuanBei Road, Haidian District, Beijing, 100191, China
 Tel: +86-10-62304633-2117
 E-mail: emf@caict.ac.cn <http://www.caict.ac.cn>

DASY/EASY – Parameters of Probe: EX3DV4 – SN:7673

Other Probe Parameters

Sensor Arrangement	Triangular
Connector Angle (°)	146.2
Mechanical Surface Detection Mode	enabled
Optical Surface Detection Mode	disable
Probe Overall Length	337mm
Probe Body Diameter	10mm
Tip Length	9mm
Tip Diameter	2.5mm
Probe Tip to Sensor X Calibration Point	1mm
Probe Tip to Sensor Y Calibration Point	1mm
Probe Tip to Sensor Z Calibration Point	1mm
Recommended Measurement Distance from Surface	1.4mm

Probe 7307 Calibration Certificate

Calibration Laboratory of
Schmid & Partner
Engineering AG
Zeughausstrasse 43, 8004 Zurich, Switzerland



S Schweizerischer Kalibrierdienst
C Service suisse d'étalonnage
S Servizio svizzero di taratura
S Swiss Calibration Service

Accredited by the Swiss Accreditation Service (SAS)
The Swiss Accreditation Service is one of the signatories to the EA
Multilateral Agreement for the recognition of calibration certificates

Accreditation No.: SCS 0108

Client

CTTL
Beijing

Certificate No.

EX-7307_May24

CALIBRATION CERTIFICATE

Object EX3DV4 - SN:7307

Calibration procedure(s) QA CAL-01.v10, QA CAL-12.v10, QA CAL-14.v7, QA CAL-23.v6,
QA CAL-25.v8
Calibration procedure for dosimetric E-field probes

Calibration date May 28, 2024

This calibration certificate documents the traceability to national standards, which realize the physical units of measurements (SI).
The measurements and the uncertainties with confidence probability are given on the following pages and are part of the certificate.
All calibrations have been conducted in the closed laboratory facility: environment temperature (22 ± 3) °C and humidity < 70%.
Calibration Equipment used (M&TE critical for calibration)

Primary Standards	ID	Cal Date (Certificate No.)	Scheduled Calibration
Power meter NRP2	SN: 104778	26-Mar-24 (No. 217-04036/04037)	Mar-25
Power sensor NRP-Z91	SN: 103244	26-Mar-24 (No. 217-04036)	Mar-25
OCP DAK-3.5 (weighted)	SN: 1249	05-Oct-23 (OCP-DAK3.5-1249_Oct23)	Oct-24
OCP DAK-12	SN: 1016	05-Oct-23 (OCP-DAK12-1016_Oct23)	Oct-24
Reference 20 dB Attenuator	SN: CC2552 (20x)	26-Mar-24 (No. 217-04046)	Mar-25
DAE4	SN: 660	23-Feb-24 (No. DAE4-660_Feb24)	Feb-25
Reference Probe EX3DV4	SN: 7349	03-Nov-23 (No. EX3-7349_Nov23)	Nov-24

Secondary Standards	ID	Check Date (in house)	Scheduled Check
Power meter E4419B	SN: GB41293874	06-Apr-16 (in house check Jun-22)	In house check: Jun-24
Power sensor E4412A	SN: MY41498087	06-Apr-16 (in house check Jun-22)	In house check: Jun-24
Power sensor E4412A	SN: 000110210	06-Apr-16 (in house check Jun-22)	In house check: Jun-24
RF generator HP 8648C	SN: US3642U01700	04-Aug-99 (in house check Jun-22)	In house check: Jun-24
Network Analyzer E8358A	SN: US41080477	31-Mar-14 (in house check Oct-22)	In house check: Oct-24

	Name	Function	Signature
Calibrated by	Joanna Lieshaj	Laboratory Technician	
Approved by	Sven Kühn	Technical Manager	

Issued: May 28, 2024

This calibration certificate shall not be reproduced except in full without written approval of the laboratory.

Calibration Laboratory of

Schmid & Partner
Engineering AG

Zeughausstrasse 43, 8004 Zurich, Switzerland



S Schweizerischer Kalibrierdienst
C Service suisse d'étalonnage
S Servizio svizzero di taratura
S Swiss Calibration Service

Accredited by the Swiss Accreditation Service (SAS)

The Swiss Accreditation Service is one of the signatories to the EA
Multilateral Agreement for the recognition of calibration certificates

Accreditation No.: SCS 0108

Glossary

TSL	tissue simulating liquid
NORM _{x,y,z}	sensitivity in free space
ConvF	sensitivity in TSL / NORM _{x,y,z}
DCP	diode compression point
CF	crest factor (1/duty_cycle) of the RF signal
A, B, C, D	modulation dependent linearization parameters
Polarization φ	φ rotation around probe axis
Polarization θ	θ rotation around an axis that is in the plane normal to probe axis (at measurement center), i.e., $\theta = 0$ is normal to probe axis
Connector Angle	information used in DASY system to align probe sensor X to the robot coordinate system

Calibration is Performed According to the Following Standards:

- IEC/IEEE 62209-1528, "Measurement Procedure For The Assessment Of Specific Absorption Rate Of Human Exposure To Radio Frequency Fields From Hand-Held And Body-Worn Wireless Communication Devices – Part 1528: Human Models, Instrumentation And Procedures (Frequency Range of 4 MHz to 10 GHz)", October 2020.
- KDB 865664, "SAR Measurement Requirements for 100 MHz to 6 GHz"

Methods Applied and Interpretation of Parameters:

- NORM_{x,y,z}**: Assessed for E-field polarization $\theta = 0$ ($f \leq 900$ MHz in TEM-cell; $f > 1800$ MHz: R22 waveguide). NORM_{x,y,z} are only intermediate values, i.e., the uncertainties of NORM_{x,y,z} does not affect the E²-field uncertainty inside TSL (see below ConvF).
- NORM(f)_{x,y,z}** = NORM_{x,y,z} * frequency_response (see Frequency Response Chart). This linearization is implemented in DASY4 software versions later than 4.2. The uncertainty of the frequency response is included in the stated uncertainty of ConvF.
- DCP_{x,y,z}**: DCP are numerical linearization parameters assessed based on the data of power sweep with CW signal. DCP does not depend on frequency nor media.
- PAR**: PAR is the Peak to Average Ratio that is not calibrated but determined based on the signal characteristics
- A_{x,y,z}; B_{x,y,z}; C_{x,y,z}; D_{x,y,z}; VR_{x,y,z}**: A, B, C, D are numerical linearization parameters assessed based on the data of power sweep for specific modulation signal. The parameters do not depend on frequency nor media. VR is the maximum calibration range expressed in RMS voltage across the diode.
- ConvF and Boundary Effect Parameters**: Assessed in flat phantom using E-field (or Temperature Transfer Standard for $f \leq 800$ MHz) and inside waveguide using analytical field distributions based on power measurements for $f > 800$ MHz. The same setups are used for assessment of the parameters applied for boundary compensation (alpha, depth) of which typical uncertainty values are given. These parameters are used in DASY4 software to improve probe accuracy close to the boundary. The sensitivity in TSL corresponds to NORM_{x,y,z} * ConvF whereby the uncertainty corresponds to that given for ConvF. A frequency dependent ConvF is used in DASY version 4.4 and higher which allows extending the validity from ± 50 MHz to ± 100 MHz.
- Spherical isotropy (3D deviation from isotropy)**: in a field of low gradients realized using a flat phantom exposed by a patch antenna.
- Sensor Offset**: The sensor offset corresponds to the offset of virtual measurement center from the probe tip (on probe axis). No tolerance required.
- Connector Angle**: The angle is assessed using the information gained by determining the NORM_x (no uncertainty required).

Parameters of Probe: EX3DV4 - SN:7307

Basic Calibration Parameters

	Sensor X	Sensor Y	Sensor Z	Unc (k = 2)
Norm ($\mu\text{V}/(\text{V}/\text{m})^2$) ^A	0.45	0.58	0.61	$\pm 10.1\%$
DCP (mV) ^B	100.7	100.1	101.2	$\pm 4.7\%$

Calibration Results for Modulation Response

UID	Communication System Name		A dB	B dB $\sqrt{\mu\text{V}}$	C	D dB	VR mV	Max dev.	Max Unc ^E k = 2
0	CW	X	0.00	0.00	1.00	0.00	142.9	$\pm 1.3\%$	$\pm 4.7\%$
		Y	0.00	0.00	1.00		137.9		
		Z	0.00	0.00	1.00		138.4		
10352	Pulse Waveform (200Hz, 10%)	X	1.75	62.21	7.64	10.00	60.0	$\pm 0.5\%$	$\pm 9.6\%$
		Y	10.43	81.49	16.53		60.0		
		Z	1.85	61.94	7.75		60.0		
10353	Pulse Waveform (200Hz, 20%)	X	0.92	60.67	5.90	6.99	80.0	$\pm 0.7\%$	$\pm 9.6\%$
		Y	20.00	89.36	17.75		80.0		
		Z	1.16	60.77	6.44		80.0		
10354	Pulse Waveform (200Hz, 40%)	X	0.45	60.00	4.81	3.98	95.0	$\pm 0.8\%$	$\pm 9.6\%$
		Y	20.00	92.73	17.98		95.0		
		Z	0.66	60.28	5.69		95.0		
10355	Pulse Waveform (200Hz, 60%)	X	0.26	60.00	4.61	2.22	120.0	$\pm 0.8\%$	$\pm 9.6\%$
		Y	20.00	97.22	18.90		120.0		
		Z	0.59	62.61	6.64		120.0		
10387	QPSK Waveform, 1 MHz	X	1.61	66.77	14.90	1.00	150.0	$\pm 1.0\%$	$\pm 9.6\%$
		Y	1.54	65.17	14.14		150.0		
		Z	1.74	67.64	15.79		150.0		
10388	QPSK Waveform, 10 MHz	X	2.12	67.57	15.54	0.00	150.0	$\pm 0.9\%$	$\pm 9.6\%$
		Y	2.04	66.54	14.90		150.0		
		Z	2.27	68.72	16.31		150.0		
10396	64-QAM Waveform, 100 kHz	X	2.29	68.07	17.72	3.01	150.0	$\pm 0.6\%$	$\pm 9.6\%$
		Y	2.56	68.91	18.03		150.0		
		Z	2.32	67.85	17.90		150.0		
10399	64-QAM Waveform, 40 MHz	X	3.32	66.35	15.37	0.00	150.0	$\pm 0.8\%$	$\pm 9.6\%$
		Y	3.42	66.56	15.40		150.0		
		Z	3.52	67.36	16.01		150.0		
10414	WLAN CCDF, 64-QAM, 40 MHz	X	4.61	65.23	15.27	0.00	150.0	$\pm 0.9\%$	$\pm 9.6\%$
		Y	4.78	65.47	15.38		150.0		
		Z	4.80	65.75	15.64		150.0		

Note: For details on UID parameters see Appendix

The reported uncertainty of measurement is stated as the standard uncertainty of measurement multiplied by the coverage factor k=2, which for a normal distribution corresponds to a coverage probability of approximately 95%.

^A The uncertainties of Norm X,Y,Z do not affect the E²-field uncertainty inside TSL (see Pages 5 to 7).

^B Linearization parameter uncertainty for maximum specified field strength.

^E Uncertainty is determined using the max. deviation from linear response applying rectangular distribution and is expressed for the square of the field value.

Parameters of Probe: EX3DV4 - SN:7307

Sensor Model Parameters

	C1 fF	C2 fF	α V^{-1}	T1 $ms V^{-2}$	T2 $ms V^{-1}$	T3 ms	T4 V^{-2}	T5 V^{-1}	T6
x	34.1	251.01	34.53	5.42	0.00	4.91	1.25	0.00	1.00
y	39.5	295.05	35.42	6.75	0.00	5.03	1.40	0.09	1.01
z	39.4	289.83	34.73	13.98	0.00	4.92	0.69	0.15	1.01

Other Probe Parameters

Sensor Arrangement	Triangular
Connector Angle	19.8°
Mechanical Surface Detection Mode	enabled
Optical Surface Detection Mode	disabled
Probe Overall Length	337 mm
Probe Body Diameter	10 mm
Tip Length	9 mm
Tip Diameter	2.5 mm
Probe Tip to Sensor X Calibration Point	1 mm
Probe Tip to Sensor Y Calibration Point	1 mm
Probe Tip to Sensor Z Calibration Point	1 mm
Recommended Measurement Distance from Surface	1.4 mm

Note: Measurement distance from surface can be increased to 3–4 mm for an *Area Scan* job.

Parameters of Probe: EX3DV4 - SN:7307

Calibration Parameter Determined in Head Tissue Simulating Media

f (MHz) ^C	Relative Permittivity ^F	Conductivity ^F (S/m)	ConvF X	ConvF Y	ConvF Z	Alpha ^G	Depth ^G (mm)	Unc ^H (k = 2)
13	55.0	0.75	18.54	18.54	18.54	0.00	1.25	±13.3%
64	54.2	0.75	13.53	13.53	13.53	0.00	1.25	±13.3%
150	52.3	0.76	12.55	12.55	12.55	0.00	1.25	±13.3%
300	45.3	0.87	11.64	11.64	11.64	0.09	1.00	±13.3%
450	43.5	0.87	11.04	11.04	11.04	0.16	1.30	±13.3%
750	41.9	0.89	9.25	9.17	10.18	0.40	1.27	±11.0%
835	41.5	0.90	9.48	9.40	10.00	0.40	1.27	±11.0%
900	41.5	0.97	8.88	8.58	9.34	0.39	1.27	±11.0%
1450	40.5	1.20	7.92	7.77	8.52	0.35	1.27	±11.0%
1640	40.2	1.31	7.74	7.72	8.51	0.34	1.27	±11.0%
1750	40.1	1.37	7.90	7.90	8.54	0.27	1.27	±11.0%
1810	40.0	1.40	7.91	7.85	8.53	0.30	1.27	±11.0%
1900	40.0	1.40	7.62	7.62	8.28	0.29	1.27	±11.0%
2000	40.0	1.40	7.71	7.65	8.27	0.30	1.27	±11.0%
2100	39.8	1.49	7.81	7.75	8.42	0.31	1.27	±11.0%
2300	39.5	1.67	7.65	7.63	8.26	0.32	1.27	±11.0%
2450	39.2	1.80	7.37	7.34	7.95	0.32	1.27	±11.0%
2600	39.0	1.96	7.22	7.19	7.78	0.31	1.27	±11.0%
3300	38.2	2.71	6.56	6.53	7.06	0.36	1.27	±13.1%
3500	37.9	2.91	6.39	6.41	6.91	0.37	1.27	±13.1%
3700	37.7	3.12	6.21	6.24	6.72	0.37	1.27	±13.1%
3900	37.5	3.32	6.49	6.55	7.02	0.39	1.27	±13.1%
4100	37.2	3.53	6.31	6.38	6.85	0.37	1.27	±13.1%
4200	37.1	3.63	6.21	6.28	6.74	0.39	1.27	±13.1%
4400	36.9	3.84	6.20	6.29	6.74	0.40	1.27	±13.1%
4600	36.7	4.04	6.10	6.20	6.65	0.39	1.27	±13.1%
4800	36.4	4.25	6.13	6.20	6.65	0.40	1.27	±13.1%
4950	36.3	4.40	5.72	5.80	6.28	0.41	1.36	±13.1%

^C Frequency validity above 300 MHz of ±100 MHz only applies for DASY v4.4 and higher (see Page 2), else it is restricted to ±50 MHz. The uncertainty is the RSS of the ConvF uncertainty at calibration frequency and the uncertainty for the indicated frequency band. Frequency validity below 300 MHz is ±10, 25, 40, 50 and 70 MHz for ConvF assessments at 30, 64, 128, 150 and 220 MHz respectively. Validity of ConvF assessed at 6 MHz is 4–9 MHz, and ConvF assessed at 13 MHz is 9–19 MHz. Above 5 GHz frequency validity can be extended to ±110 MHz.

^F The probes are calibrated using tissue simulating liquids (TSL) that deviate for ϵ and σ by less than ±5% from the target values (typically better than ±3%) and are valid for TSL with deviations of up to ±10% if SAR correction is applied.

^G Alpha/Depth are determined during calibration. SPEAG warrants that the remaining deviation due to the boundary effect after compensation is always less than ±1% for frequencies below 3 GHz and below ±2% for frequencies between 3–6 GHz at any distance larger than half the probe tip diameter from the boundary.

^H The stated uncertainty is the total calibration uncertainty (k = 2) of Norm-ConvF. Therefore, The uncertainty stated is equivalent to the uncertainty component with the symbol CF in Table 9 of IEC/IEEE 62209-1528:2020.

Parameters of Probe: EX3DV4 - SN:7307**Calibration Parameter Determined in Head Tissue Simulating Media**

f (MHz) ^C	Relative Permittivity ^F	Conductivity ^F (S/m)	ConvF X	ConvF Y	ConvF Z	Alpha ^G	Depth ^G (mm)	Unc ^H (k = 2)
5200	36.0	4.66	5.45	5.57	5.96	0.40	1.51	±13.1%
5250	35.9	4.71	5.37	5.49	5.89	0.40	1.53	±13.1%
5300	35.9	4.76	5.23	5.36	5.76	0.41	1.55	±13.1%
5500	35.6	4.96	4.73	4.82	5.17	0.46	1.59	±13.1%
5600	35.5	5.07	4.66	4.74	5.05	0.40	1.75	±13.1%
5750	35.4	5.22	4.69	4.76	5.08	0.41	1.84	±13.1%
5800	35.3	5.27	4.59	4.64	4.96	0.41	1.87	±13.1%

^C Frequency validity above 300 MHz of ±100 MHz only applies for DASY v4.4 and higher (see Page 2), else it is restricted to ±50 MHz. The uncertainty is the RSS of the ConvF uncertainty at calibration frequency and the uncertainty for the indicated frequency band. Frequency validity below 300 MHz is ±10, 25, 40, 50 and 70 MHz for ConvF assessments at 30, 64, 128, 150 and 220 MHz respectively. Validity of ConvF assessed at 6 MHz is 4–9 MHz, and ConvF assessed at 13 MHz is 9–19 MHz. Above 5 GHz frequency validity can be extended to ±110 MHz.

^F The probes are calibrated using tissue simulating liquids (TSL) that deviate for ϵ and σ by less than ±5% from the target values (typically better than ±3%) and are valid for TSL with deviations of up to ±10% if SAR correction is applied.

^G Alpha/Depth are determined during calibration. SPEAG warrants that the remaining deviation due to the boundary effect after compensation is always less than ±1% for frequencies below 3 GHz and below ±2% for frequencies between 3–6 GHz at any distance larger than half the probe tip diameter from the boundary.

^H The stated uncertainty is the total calibration uncertainty (k = 2) of Norm-ConvF. Therefore, The uncertainty stated is equivalent to the uncertainty component with the symbol CF in Table 9 of IEC/IEEE 62209-1528:2020.

Parameters of Probe: EX3DV4 - SN:7307

Calibration Parameter Determined in Head Tissue Simulating Media

f (MHz) ^C	Relative Permittivity ^F	Conductivity ^F (S/m)	ConvF X	ConvF Y	ConvF Z	Alpha ^G	Depth ^G (mm)	Unc ^H (k = 2)
6500	34.5	6.07	5.54	5.64	6.08	0.20	1.27	±18.6%
7000	33.9	6.65	5.63	5.74	6.16	0.20	2.00	±18.6%
9000	31.6	9.08	5.16	5.23	5.57	0.45	1.60	±18.6%

^C Frequency validity at 6.5 GHz is -600/+700 MHz, and ±700 MHz at or above 7 GHz. The uncertainty is the RSS of the ConvF uncertainty at calibration frequency and the uncertainty for the indicated frequency band.

^F The probes are calibrated using tissue simulating liquids (TSL) that deviate for ϵ and σ by less than ±10% from the target values (typically better than ±6%) and are valid for TSL with deviations of up to ±10%.

^G Alpha/Depth are determined during calibration. SPEAG warrants that the remaining deviation due to the boundary effect after compensation is always less than ±1% for frequencies below 3 GHz; below ±2% for frequencies between 3–6 GHz; and below ±4% for frequencies between 6–10 GHz at any distance larger than half the probe tip diameter from the boundary.

^H The stated uncertainty is the total calibration uncertainty (k = 2) of Norm-ConvF. Therefore, The uncertainty stated is equivalent to the uncertainty component with the symbol CF in Table 9 of IEC/IEEE 62209-1528:2020.

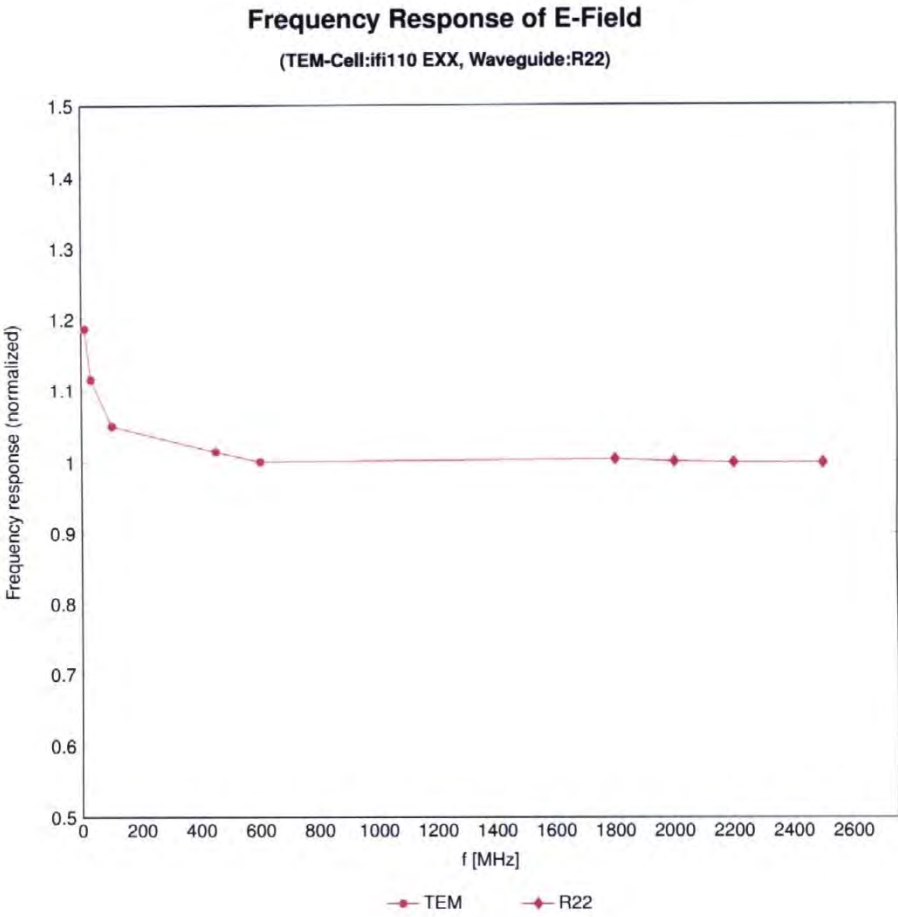

Uncertainty of Frequency Response of E-field: $\pm 6.3\%$ (k=2)

Receiving Pattern (ϕ), $\theta = 0^\circ$

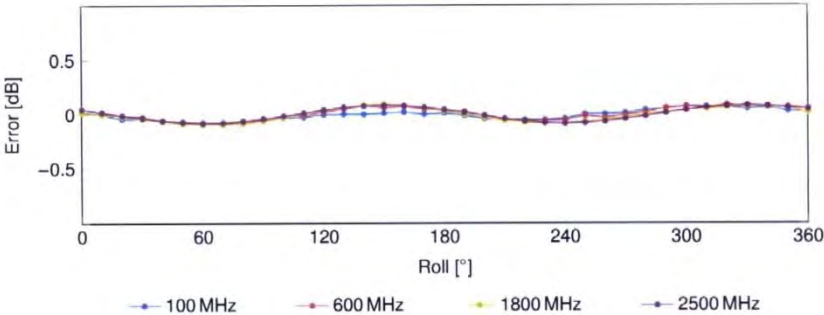
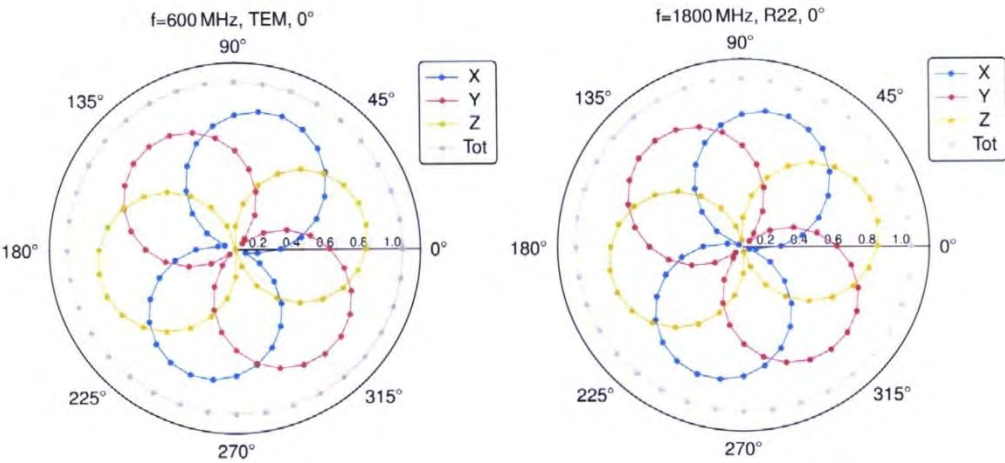

Uncertainty of Axial Isotropy Assessment: $\pm 0.5\%$ ($k=2$)

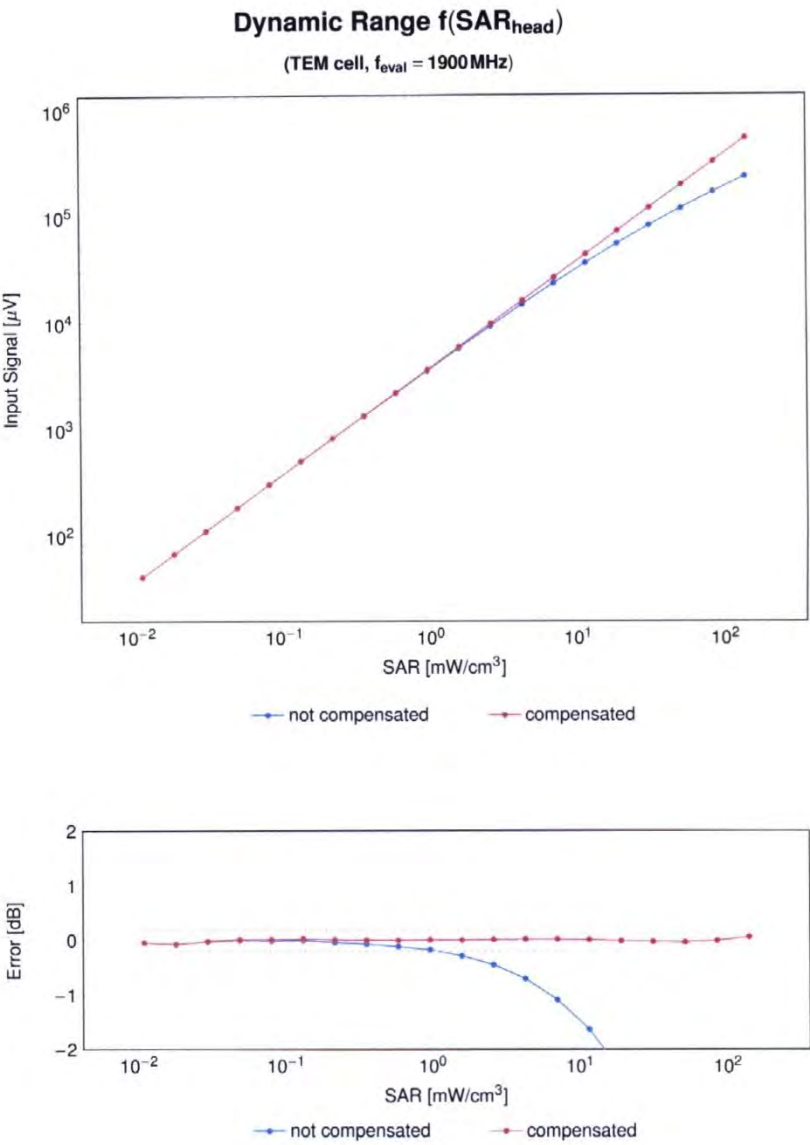

Uncertainty of Linearity Assessment: $\pm 0.6\%$ ($k=2$)

Conversion Factor Assessment

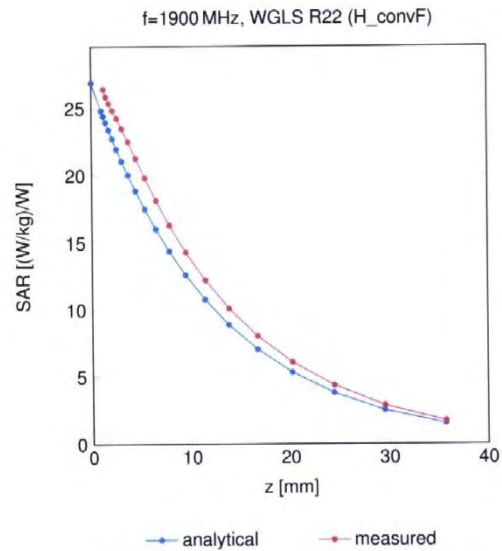

Deviation from Isotropy in Liquid

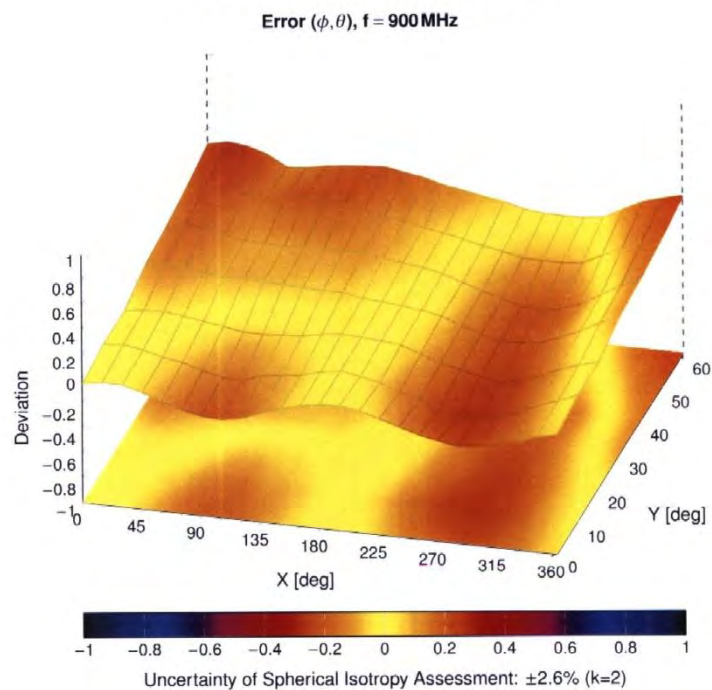

Appendix: Modulation Calibration Parameters

UID	Rev	Communication System Name	Group	PAR (dB)	Unc ^F k = 2
0		CW	CW	0.00	±4.7
10010	CAB	SAR Validation (Square, 100 ms, 10 ms)	Test	10.00	±9.6
10011	CAC	UMTS-FDD (WCDMA)	WCDMA	2.91	±9.6
10012	CAB	IEEE 802.11b WiFi 2.4 GHz (DSSS, 1 Mbps)	WLAN	1.87	±9.6
10013	CAB	IEEE 802.11g WiFi 2.4 GHz (DSSS-OFDM, 6 Mbps)	WLAN	9.46	±9.6
10021	DAC	GSM-FDD (TDMA, GMSK)	GSM	9.39	±9.6
10023	DAC	GPRS-FDD (TDMA, GMSK, TN 0)	GSM	9.57	±9.6
10024	DAC	GPRS-FDD (TDMA, GMSK, TN 0-1)	GSM	6.56	±9.6
10025	DAC	EDGE-FDD (TDMA, 8PSK, TN 0)	GSM	12.62	±9.6
10026	DAC	EDGE-FDD (TDMA, 8PSK, TN 0-1)	GSM	9.55	±9.6
10027	DAC	GPRS-FDD (TDMA, GMSK, TN 0-1-2)	GSM	4.80	±9.6
10028	DAC	GPRS-FDD (TDMA, GMSK, TN 0-1-2-3)	GSM	3.55	±9.6
10029	DAC	EDGE-FDD (TDMA, 8PSK, TN 0-1-2)	GSM	7.78	±9.6
10030	CAA	IEEE 802.15.1 Bluetooth (GFSK, DH1)	Bluetooth	5.30	±9.6
10031	CAA	IEEE 802.15.1 Bluetooth (GFSK, DH3)	Bluetooth	1.87	±9.6
10032	CAA	IEEE 802.15.1 Bluetooth (GFSK, DH5)	Bluetooth	1.16	±9.6
10033	CAA	IEEE 802.15.1 Bluetooth (PI/4-DQPSK, DH1)	Bluetooth	7.74	±9.6
10034	CAA	IEEE 802.15.1 Bluetooth (PI/4-DQPSK, DH3)	Bluetooth	4.53	±9.6
10035	CAA	IEEE 802.15.1 Bluetooth (PI/4-DQPSK, DH5)	Bluetooth	3.83	±9.6
10036	CAA	IEEE 802.15.1 Bluetooth (8-DPSK, DH1)	Bluetooth	8.01	±9.6
10037	CAA	IEEE 802.15.1 Bluetooth (8-DPSK, DH3)	Bluetooth	4.77	±9.6
10038	CAA	IEEE 802.15.1 Bluetooth (8-DPSK, DH5)	Bluetooth	4.10	±9.6
10039	CAB	CDMA2000 (1xRTT, RC1)	CDMA2000	4.57	±9.6
10042	CAB	IS-54 / IS-136 FDD (TDMA/FDM, PI/4-DQPSK, Halfrate)	AMPS	7.78	±9.6
10044	CAA	IS-91/EIA/TIA-553 FDD (FDMA, FM)	AMPS	0.00	±9.6
10048	CAA	DECT (TDD, TDMA/FDM, GFSK, Full Slot, 24)	DECT	13.80	±9.6
10049	CAA	DECT (TDD, TDMA/FDM, GFSK, Double Slot, 12)	DECT	10.79	±9.6
10056	CAA	UMTS-TDD (TD-SCDMA, 1.28 Mcps)	TD-SCDMA	11.01	±9.6
10058	DAC	EDGE-FDD (TDMA, 8PSK, TN 0-1-2-3)	GSM	6.52	±9.6
10059	CAB	IEEE 802.11b WiFi 2.4 GHz (DSSS, 2 Mbps)	WLAN	2.12	±9.6
10060	CAB	IEEE 802.11b WiFi 2.4 GHz (DSSS, 5.5 Mbps)	WLAN	2.83	±9.6
10061	CAB	IEEE 802.11b WiFi 2.4 GHz (DSSS, 11 Mbps)	WLAN	3.60	±9.6
10062	CAE	IEEE 802.11a/h WiFi 5 GHz (OFDM, 6 Mbps)	WLAN	8.68	±9.6
10063	CAE	IEEE 802.11a/h WiFi 5 GHz (OFDM, 9 Mbps)	WLAN	8.63	±9.6
10064	CAE	IEEE 802.11a/h WiFi 5 GHz (OFDM, 12 Mbps)	WLAN	9.09	±9.6
10065	CAE	IEEE 802.11a/h WiFi 5 GHz (OFDM, 18 Mbps)	WLAN	9.00	±9.6
10066	CAE	IEEE 802.11a/h WiFi 5 GHz (OFDM, 24 Mbps)	WLAN	9.38	±9.6
10067	CAE	IEEE 802.11a/h WiFi 5 GHz (OFDM, 36 Mbps)	WLAN	10.12	±9.6
10068	CAE	IEEE 802.11a/h WiFi 5 GHz (OFDM, 48 Mbps)	WLAN	10.24	±9.6
10069	CAE	IEEE 802.11a/h WiFi 5 GHz (OFDM, 54 Mbps)	WLAN	10.56	±9.6
10071	CAB	IEEE 802.11g WiFi 2.4 GHz (DSSS/OFDM, 9 Mbps)	WLAN	9.83	±9.6
10072	CAB	IEEE 802.11g WiFi 2.4 GHz (DSSS/OFDM, 12 Mbps)	WLAN	9.62	±9.6
10073	CAB	IEEE 802.11g WiFi 2.4 GHz (DSSS/OFDM, 18 Mbps)	WLAN	9.94	±9.6
10074	CAB	IEEE 802.11g WiFi 2.4 GHz (DSSS/OFDM, 24 Mbps)	WLAN	10.30	±9.6
10075	CAB	IEEE 802.11g WiFi 2.4 GHz (DSSS/OFDM, 36 Mbps)	WLAN	10.77	±9.6
10076	CAB	IEEE 802.11g WiFi 2.4 GHz (DSSS/OFDM, 48 Mbps)	WLAN	10.94	±9.6
10077	CAB	IEEE 802.11g WiFi 2.4 GHz (DSSS/OFDM, 54 Mbps)	WLAN	11.00	±9.6
10081	CAB	CDMA2000 (1xRTT, RC3)	CDMA2000	3.97	±9.6
10082	CAB	IS-54 / IS-136 FDD (TDMA/FDM, PI/4-DQPSK, Fullrate)	AMPS	4.77	±9.6
10090	DAC	GPRS-FDD (TDMA, GMSK, TN 0-4)	GSM	6.56	±9.6
10097	CAC	UMTS-FDD (HSDPA)	WCDMA	3.98	±9.6
10098	CAC	UMTS-FDD (HSUPA, Subtest 2)	WCDMA	3.98	±9.6
10099	DAC	EDGE-FDD (TDMA, 8PSK, TN 0-4)	GSM	9.55	±9.6
10100	CAF	LTE-FDD (SC-FDMA, 100% RB, 20 MHz, QPSK)	LTE-FDD	5.67	±9.6
10101	CAF	LTE-FDD (SC-FDMA, 100% RB, 20 MHz, 16-QAM)	LTE-FDD	6.42	±9.6
10102	CAF	LTE-FDD (SC-FDMA, 100% RB, 20 MHz, 64-QAM)	LTE-FDD	6.60	±9.6
10103	CAH	LTE-TDD (SC-FDMA, 100% RB, 20 MHz, QPSK)	LTE-TDD	9.29	±9.6
10104	CAH	LTE-TDD (SC-FDMA, 100% RB, 20 MHz, 16-QAM)	LTE-TDD	9.97	±9.6
10105	CAH	LTE-TDD (SC-FDMA, 100% RB, 20 MHz, 64-QAM)	LTE-TDD	10.01	±9.6
10108	CAH	LTE-FDD (SC-FDMA, 100% RB, 10 MHz, QPSK)	LTE-FDD	5.80	±9.6
10109	CAH	LTE-FDD (SC-FDMA, 100% RB, 10 MHz, 16-QAM)	LTE-FDD	6.43	±9.6
10110	CAH	LTE-FDD (SC-FDMA, 100% RB, 5 MHz, QPSK)	LTE-FDD	5.75	±9.6
10111	CAH	LTE-FDD (SC-FDMA, 100% RB, 5 MHz, 16-QAM)	LTE-FDD	6.44	±9.6

UID	Rev	Communication System Name	Group	PAR (dB)	Unc ^E k = 2
10112	CAH	LTE-FDD (SC-FDMA, 100% RB, 10 MHz, 64-QAM)	LTE-FDD	6.59	±9.6
10113	CAH	LTE-FDD (SC-FDMA, 100% RB, 5 MHz, 64-QAM)	LTE-FDD	6.62	±9.6
10114	CAE	IEEE 802.11n (HT Greenfield, 13.5 Mbps, BPSK)	WLAN	8.10	±9.6
10115	CAE	IEEE 802.11n (HT Greenfield, 81 Mbps, 16-QAM)	WLAN	8.46	±9.6
10116	CAE	IEEE 802.11n (HT Greenfield, 135 Mbps, 64-QAM)	WLAN	8.15	±9.6
10117	CAE	IEEE 802.11n (HT Mixed, 13.5 Mbps, BPSK)	WLAN	8.07	±9.6
10118	CAE	IEEE 802.11n (HT Mixed, 81 Mbps, 16-QAM)	WLAN	8.59	±9.6
10119	CAE	IEEE 802.11n (HT Mixed, 135 Mbps, 64-QAM)	WLAN	8.13	±9.6
10140	CAF	LTE-FDD (SC-FDMA, 100% RB, 15 MHz, 16-QAM)	LTE-FDD	6.49	±9.6
10141	CAF	LTE-FDD (SC-FDMA, 100% RB, 15 MHz, 64-QAM)	LTE-FDD	6.53	±9.6
10142	CAF	LTE-FDD (SC-FDMA, 100% RB, 3 MHz, QPSK)	LTE-FDD	5.73	±9.6
10143	CAF	LTE-FDD (SC-FDMA, 100% RB, 3 MHz, 16-QAM)	LTE-FDD	6.35	±9.6
10144	CAF	LTE-FDD (SC-FDMA, 100% RB, 3 MHz, 64-QAM)	LTE-FDD	6.65	±9.6
10145	CAG	LTE-FDD (SC-FDMA, 100% RB, 1.4 MHz, QPSK)	LTE-FDD	5.76	±9.6
10146	CAG	LTE-FDD (SC-FDMA, 100% RB, 1.4 MHz, 16-QAM)	LTE-FDD	6.41	±9.6
10147	CAG	LTE-FDD (SC-FDMA, 100% RB, 1.4 MHz, 64-QAM)	LTE-FDD	6.72	±9.6
10149	CAF	LTE-FDD (SC-FDMA, 50% RB, 20 MHz, 16-QAM)	LTE-FDD	6.42	±9.6
10150	CAF	LTE-FDD (SC-FDMA, 50% RB, 20 MHz, 64-QAM)	LTE-FDD	6.60	±9.6
10151	CAH	LTE-TDD (SC-FDMA, 50% RB, 20 MHz, QPSK)	LTE-TDD	9.28	±9.6
10152	CAH	LTE-TDD (SC-FDMA, 50% RB, 20 MHz, 16-QAM)	LTE-TDD	9.92	±9.6
10153	CAH	LTE-TDD (SC-FDMA, 50% RB, 20 MHz, 64-QAM)	LTE-TDD	10.05	±9.6
10154	CAH	LTE-FDD (SC-FDMA, 50% RB, 10 MHz, QPSK)	LTE-FDD	5.75	±9.6
10155	CAH	LTE-FDD (SC-FDMA, 50% RB, 10 MHz, 16-QAM)	LTE-FDD	6.43	±9.6
10156	CAH	LTE-FDD (SC-FDMA, 50% RB, 5 MHz, QPSK)	LTE-FDD	5.79	±9.6
10157	CAH	LTE-FDD (SC-FDMA, 50% RB, 5 MHz, 16-QAM)	LTE-FDD	6.49	±9.6
10158	CAH	LTE-FDD (SC-FDMA, 50% RB, 10 MHz, 64-QAM)	LTE-FDD	6.62	±9.6
10159	CAH	LTE-FDD (SC-FDMA, 50% RB, 5 MHz, 64-QAM)	LTE-FDD	6.56	±9.6
10160	CAF	LTE-FDD (SC-FDMA, 50% RB, 15 MHz, QPSK)	LTE-FDD	5.82	±9.6
10161	CAF	LTE-FDD (SC-FDMA, 50% RB, 15 MHz, 16-QAM)	LTE-FDD	6.43	±9.6
10162	CAF	LTE-FDD (SC-FDMA, 50% RB, 15 MHz, 64-QAM)	LTE-FDD	6.58	±9.6
10166	CAG	LTE-FDD (SC-FDMA, 50% RB, 1.4 MHz, QPSK)	LTE-FDD	5.46	±9.6
10167	CAG	LTE-FDD (SC-FDMA, 50% RB, 1.4 MHz, 16-QAM)	LTE-FDD	6.21	±9.6
10168	CAG	LTE-FDD (SC-FDMA, 50% RB, 1.4 MHz, 64-QAM)	LTE-FDD	6.79	±9.6
10169	CAF	LTE-FDD (SC-FDMA, 1 RB, 20 MHz, QPSK)	LTE-FDD	5.73	±9.6
10170	CAF	LTE-FDD (SC-FDMA, 1 RB, 20 MHz, 16-QAM)	LTE-FDD	6.52	±9.6
10171	AAF	LTE-FDD (SC-FDMA, 1 RB, 20 MHz, 64-QAM)	LTE-FDD	6.49	±9.6
10172	CAH	LTE-TDD (SC-FDMA, 1 RB, 20 MHz, QPSK)	LTE-TDD	9.21	±9.6
10173	CAH	LTE-TDD (SC-FDMA, 1 RB, 20 MHz, 16-QAM)	LTE-TDD	9.48	±9.6
10174	CAH	LTE-TDD (SC-FDMA, 1 RB, 20 MHz, 64-QAM)	LTE-TDD	10.25	±9.6
10175	CAH	LTE-FDD (SC-FDMA, 1 RB, 10 MHz, QPSK)	LTE-FDD	5.72	±9.6
10176	CAH	LTE-FDD (SC-FDMA, 1 RB, 10 MHz, 16-QAM)	LTE-FDD	6.52	±9.6
10177	CAJ	LTE-FDD (SC-FDMA, 1 RB, 5 MHz, QPSK)	LTE-FDD	5.73	±9.6
10178	CAH	LTE-FDD (SC-FDMA, 1 RB, 5 MHz, 16-QAM)	LTE-FDD	6.52	±9.6
10179	CAH	LTE-FDD (SC-FDMA, 1 RB, 10 MHz, 64-QAM)	LTE-FDD	6.50	±9.6
10180	CAH	LTE-FDD (SC-FDMA, 1 RB, 5 MHz, 64-QAM)	LTE-FDD	6.50	±9.6
10181	CAF	LTE-FDD (SC-FDMA, 1 RB, 15 MHz, QPSK)	LTE-FDD	5.72	±9.6
10182	CAF	LTE-FDD (SC-FDMA, 1 RB, 15 MHz, 16-QAM)	LTE-FDD	6.52	±9.6
10183	AAE	LTE-FDD (SC-FDMA, 1 RB, 15 MHz, 64-QAM)	LTE-FDD	6.50	±9.6
10184	CAF	LTE-FDD (SC-FDMA, 1 RB, 3 MHz, QPSK)	LTE-FDD	5.73	±9.6
10185	CAF	LTE-FDD (SC-FDMA, 1 RB, 3 MHz, 16-QAM)	LTE-FDD	6.51	±9.6
10186	AAF	LTE-FDD (SC-FDMA, 1 RB, 3 MHz, 64-QAM)	LTE-FDD	6.50	±9.6
10187	CAG	LTE-FDD (SC-FDMA, 1 RB, 1.4 MHz, QPSK)	LTE-FDD	5.73	±9.6
10188	CAG	LTE-FDD (SC-FDMA, 1 RB, 1.4 MHz, 16-QAM)	LTE-FDD	6.52	±9.6
10189	AAG	LTE-FDD (SC-FDMA, 1 RB, 1.4 MHz, 64-QAM)	LTE-FDD	6.50	±9.6
10193	CAE	IEEE 802.11n (HT Greenfield, 6.5 Mbps, BPSK)	WLAN	8.09	±9.6
10194	CAE	IEEE 802.11n (HT Greenfield, 39 Mbps, 16-QAM)	WLAN	8.12	±9.6
10195	CAE	IEEE 802.11n (HT Greenfield, 65 Mbps, 64-QAM)	WLAN	8.21	±9.6
10196	CAE	IEEE 802.11n (HT Mixed, 6.5 Mbps, BPSK)	WLAN	8.10	±9.6
10197	CAE	IEEE 802.11n (HT Mixed, 39 Mbps, 16-QAM)	WLAN	8.13	±9.6
10198	CAE	IEEE 802.11n (HT Mixed, 65 Mbps, 64-QAM)	WLAN	8.27	±9.6
10219	CAE	IEEE 802.11n (HT Mixed, 7.2 Mbps, BPSK)	WLAN	8.03	±9.6
10220	CAE	IEEE 802.11n (HT Mixed, 43.3 Mbps, 16-QAM)	WLAN	8.13	±9.6
10221	CAE	IEEE 802.11n (HT Mixed, 72.2 Mbps, 64-QAM)	WLAN	8.27	±9.6
10222	CAE	IEEE 802.11n (HT Mixed, 15 Mbps, BPSK)	WLAN	8.06	±9.6
10223	CAE	IEEE 802.11n (HT Mixed, 90 Mbps, 16-QAM)	WLAN	8.48	±9.6
10224	CAE	IEEE 802.11n (HT Mixed, 150 Mbps, 64-QAM)	WLAN	8.08	±9.6

UID	Rev	Communication System Name	Group	PAR (dB)	Unc ^E k = 2
10225	CAC	UMTS-FDD (HSPA+)	WCDMA	5.97	±9.6
10226	CAC	LTE-TDD (SC-FDMA, 1 RB, 1.4 MHz, 16-QAM)	LTE-TDD	9.49	±9.6
10227	CAC	LTE-TDD (SC-FDMA, 1 RB, 1.4 MHz, 64-QAM)	LTE-TDD	10.26	±9.6
10228	CAC	LTE-TDD (SC-FDMA, 1 RB, 1.4 MHz, QPSK)	LTE-TDD	9.22	±9.6
10229	CAE	LTE-TDD (SC-FDMA, 1 RB, 3 MHz, 16-QAM)	LTE-TDD	9.48	±9.6
10230	CAE	LTE-TDD (SC-FDMA, 1 RB, 3 MHz, 64-QAM)	LTE-TDD	10.25	±9.6
10231	CAE	LTE-TDD (SC-FDMA, 1 RB, 3 MHz, QPSK)	LTE-TDD	9.19	±9.6
10232	CAH	LTE-TDD (SC-FDMA, 1 RB, 5 MHz, 16-QAM)	LTE-TDD	9.48	±9.6
10233	CAH	LTE-TDD (SC-FDMA, 1 RB, 5 MHz, 64-QAM)	LTE-TDD	10.25	±9.6
10234	CAH	LTE-TDD (SC-FDMA, 1 RB, 5 MHz, QPSK)	LTE-TDD	9.21	±9.6
10235	CAH	LTE-TDD (SC-FDMA, 1 RB, 10 MHz, 16-QAM)	LTE-TDD	9.48	±9.6
10236	CAH	LTE-TDD (SC-FDMA, 1 RB, 10 MHz, 64-QAM)	LTE-TDD	10.25	±9.6
10237	CAH	LTE-TDD (SC-FDMA, 1 RB, 10 MHz, QPSK)	LTE-TDD	9.21	±9.6
10238	CAG	LTE-TDD (SC-FDMA, 1 RB, 15 MHz, 16-QAM)	LTE-TDD	9.48	±9.6
10239	CAG	LTE-TDD (SC-FDMA, 1 RB, 15 MHz, 64-QAM)	LTE-TDD	10.25	±9.6
10240	CAG	LTE-TDD (SC-FDMA, 1 RB, 15 MHz, QPSK)	LTE-TDD	9.21	±9.6
10241	CAC	LTE-TDD (SC-FDMA, 50% RB, 1.4 MHz, 16-QAM)	LTE-TDD	9.82	±9.6
10242	CAC	LTE-TDD (SC-FDMA, 50% RB, 1.4 MHz, 64-QAM)	LTE-TDD	9.86	±9.6
10243	CAC	LTE-TDD (SC-FDMA, 50% RB, 1.4 MHz, QPSK)	LTE-TDD	9.46	±9.6
10244	CAE	LTE-TDD (SC-FDMA, 50% RB, 3 MHz, 16-QAM)	LTE-TDD	10.06	±9.6
10245	CAE	LTE-TDD (SC-FDMA, 50% RB, 3 MHz, 64-QAM)	LTE-TDD	10.06	±9.6
10246	CAE	LTE-TDD (SC-FDMA, 50% RB, 3 MHz, QPSK)	LTE-TDD	9.30	±9.6
10247	CAH	LTE-TDD (SC-FDMA, 50% RB, 5 MHz, 16-QAM)	LTE-TDD	9.91	±9.6
10248	CAH	LTE-TDD (SC-FDMA, 50% RB, 5 MHz, 64-QAM)	LTE-TDD	10.09	±9.6
10249	CAH	LTE-TDD (SC-FDMA, 50% RB, 5 MHz, QPSK)	LTE-TDD	9.29	±9.6
10250	CAH	LTE-TDD (SC-FDMA, 50% RB, 10 MHz, 16-QAM)	LTE-TDD	9.81	±9.6
10251	CAH	LTE-TDD (SC-FDMA, 50% RB, 10 MHz, 64-QAM)	LTE-TDD	10.17	±9.6
10252	CAH	LTE-TDD (SC-FDMA, 50% RB, 10 MHz, QPSK)	LTE-TDD	9.24	±9.6
10253	CAG	LTE-TDD (SC-FDMA, 50% RB, 15 MHz, 16-QAM)	LTE-TDD	9.90	±9.6
10254	CAG	LTE-TDD (SC-FDMA, 50% RB, 15 MHz, 64-QAM)	LTE-TDD	10.14	±9.6
10255	CAG	LTE-TDD (SC-FDMA, 50% RB, 15 MHz, QPSK)	LTE-TDD	9.20	±9.6
10256	CAC	LTE-TDD (SC-FDMA, 100% RB, 1.4 MHz, 16-QAM)	LTE-TDD	9.96	±9.6
10257	CAC	LTE-TDD (SC-FDMA, 100% RB, 1.4 MHz, 64-QAM)	LTE-TDD	10.08	±9.6
10258	CAC	LTE-TDD (SC-FDMA, 100% RB, 1.4 MHz, QPSK)	LTE-TDD	9.34	±9.6
10259	CAE	LTE-TDD (SC-FDMA, 100% RB, 3 MHz, 16-QAM)	LTE-TDD	9.98	±9.6
10260	CAE	LTE-TDD (SC-FDMA, 100% RB, 3 MHz, 64-QAM)	LTE-TDD	9.97	±9.6
10261	CAE	LTE-TDD (SC-FDMA, 100% RB, 3 MHz, QPSK)	LTE-TDD	9.24	±9.6
10262	CAH	LTE-TDD (SC-FDMA, 100% RB, 5 MHz, 16-QAM)	LTE-TDD	9.83	±9.6
10263	CAH	LTE-TDD (SC-FDMA, 100% RB, 5 MHz, 64-QAM)	LTE-TDD	10.16	±9.6
10264	CAH	LTE-TDD (SC-FDMA, 100% RB, 5 MHz, QPSK)	LTE-TDD	9.23	±9.6
10265	CAH	LTE-TDD (SC-FDMA, 100% RB, 10 MHz, 16-QAM)	LTE-TDD	9.92	±9.6
10266	CAH	LTE-TDD (SC-FDMA, 100% RB, 10 MHz, 64-QAM)	LTE-TDD	10.07	±9.6
10267	CAH	LTE-TDD (SC-FDMA, 100% RB, 10 MHz, QPSK)	LTE-TDD	9.30	±9.6
10268	CAG	LTE-TDD (SC-FDMA, 100% RB, 15 MHz, 16-QAM)	LTE-TDD	10.06	±9.6
10269	CAG	LTE-TDD (SC-FDMA, 100% RB, 15 MHz, 64-QAM)	LTE-TDD	10.13	±9.6
10270	CAG	LTE-TDD (SC-FDMA, 100% RB, 15 MHz, QPSK)	LTE-TDD	9.58	±9.6
10274	CAC	UMTS-FDD (HSUPA, Subtest 5, 3GPP Rel8.10)	WCDMA	4.87	±9.6
10275	CAC	UMTS-FDD (HSUPA, Subtest 5, 3GPP Rel8.4)	WCDMA	3.96	±9.6
10277	CAA	PHS (QPSK)	PHS	11.81	±9.6
10278	CAA	PHS (QPSK, BW 884 MHz, Rolloff 0.5)	PHS	11.81	±9.6
10279	CAA	PHS (QPSK, BW 884 MHz, Rolloff 0.38)	PHS	12.18	±9.6
10290	AAB	CDMA2000, RC1, SO55, Full Rate	CDMA2000	3.91	±9.6
10291	AAB	CDMA2000, RC3, SO55, Full Rate	CDMA2000	3.46	±9.6
10292	AAB	CDMA2000, RC3, SO32, Full Rate	CDMA2000	3.39	±9.6
10293	AAB	CDMA2000, RC3, SO3, Full Rate	CDMA2000	3.50	±9.6
10295	AAB	CDMA2000, RC1, SO3, 1/8th Rate 25 fr.	CDMA2000	12.49	±9.6
10297	AAE	LTE-FDD (SC-FDMA, 50% RB, 20 MHz, QPSK)	LTE-FDD	5.81	±9.6
10298	AAE	LTE-FDD (SC-FDMA, 50% RB, 3 MHz, QPSK)	LTE-FDD	5.72	±9.6
10299	AAE	LTE-FDD (SC-FDMA, 50% RB, 3 MHz, 16-QAM)	LTE-FDD	6.39	±9.6
10300	AAE	LTE-FDD (SC-FDMA, 50% RB, 3 MHz, 64-QAM)	LTE-FDD	6.60	±9.6
10301	AAA	IEEE 802.16e WiMAX (29:18, 5 ms, 10 MHz, QPSK, PUSC)	WiMAX	12.03	±9.6
10302	AAA	IEEE 802.16e WiMAX (29:18, 5 ms, 10 MHz, QPSK, PUSC, 3 CTRL symbols)	WiMAX	12.57	±9.6
10303	AAA	IEEE 802.16e WiMAX (31:15, 5 ms, 10 MHz, 64QAM, PUSC)	WiMAX	12.52	±9.6
10304	AAA	IEEE 802.16e WiMAX (29:18, 5 ms, 10 MHz, 64QAM, PUSC)	WiMAX	11.86	±9.6
10305	AAA	IEEE 802.16e WiMAX (31:15, 10 ms, 10 MHz, 64QAM, PUSC, 15 symbols)	WiMAX	15.24	±9.6
10306	AAA	IEEE 802.16e WiMAX (29:18, 10 ms, 10 MHz, 64QAM, PUSC, 18 symbols)	WiMAX	14.67	±9.6