

# User Manual

Thank you for choosing our products. Please read the product manual carefully before using this product.

## "Hello"

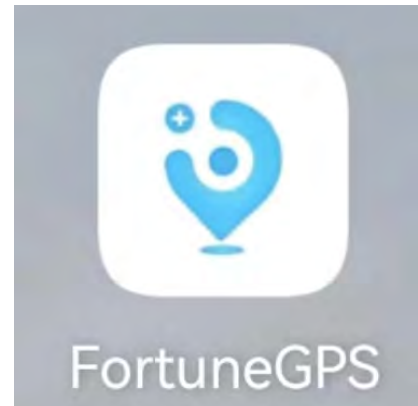

Scan the QR code to download the APP



The manufacturer reserves the right to interpret and modify the instructions to the extent permitted by law

## APP download and installation

This product supports Android and Iphone mobile APP software. Scan the APP and download the QR code (the first page of the manual) for installation.

## Mobile APP login

- 1.For individual users: You are advised to use the device ID to login. The default password is 123456
- 2.Enterprise users: can register and log in through mobile phonenumber and manage multiple vehicles and devices at the sametime.

## Web login

<http://www.gps666.net/tools/device/search>

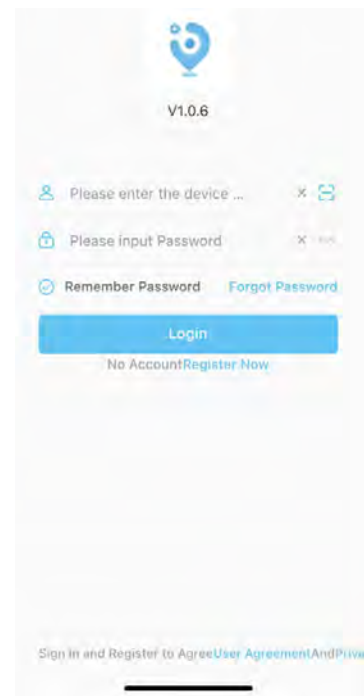

## Product use Procedure

- ① Open the card slot and insert a mobile sim card that supports GPRS Internet access.
- ② After inserting the card, long press the power button for 3 seconds until the indicator lights up and starts up.
- ③ Open the mobile APP and enter the device number to log in and check the device.

Tips: Please charge it fully for the first time. The charging time is about 10 hours.

## Troubleshooting Common Problems

If the above operations, but still not online, please carefully eliminate the following problems.

1. Whether the sim card is correctly inserted for use, mobile sim card is strongly recommended.
2. The chip of the card is facing down, and the gap is facing inside. Check whether the direction of the card is correct.
3. This device does not support telecom card, and it is not recommended to use 2G network in some areas.
- 4, check whether the card is overdue, change the card to try, indoor signal may not be good.
5. Whether the locator is turned on or not, if the indicator light is on, you can judge the working state of the indicator light.

## Select the appropriate SIM card

Please buy the standard SIM card of China Mobile. Please refer to the following figure for the size and style of the SIM card:



## Indicator Status Description

**Blue light:** represents GSM signal indicator light:

Note: Blinking fast indicates that there is a signal, blinking slowly indicates that there is no GPRS network, and steady on indicates that there is no SIM card.

**Green light:** GPS signal indicator light;

Note: Blinking fast indicates that a GPS signal is found. Steady on indicates that no GPS signal is found.

**Red light:** indicates the power indicator.

Note: The red light is on when charging, and the red light is off when it is full. The red light is off when it is working normally.

## View vehicle operation

1. The map page will be displayed when you log in for the first time. There is a "device list" at the top. You can query the location information of the vehicle. Or click the vehicle icon in the map to view.
2. The vehicle float window information pops up, and all the functions in the "Function" page can be operated.

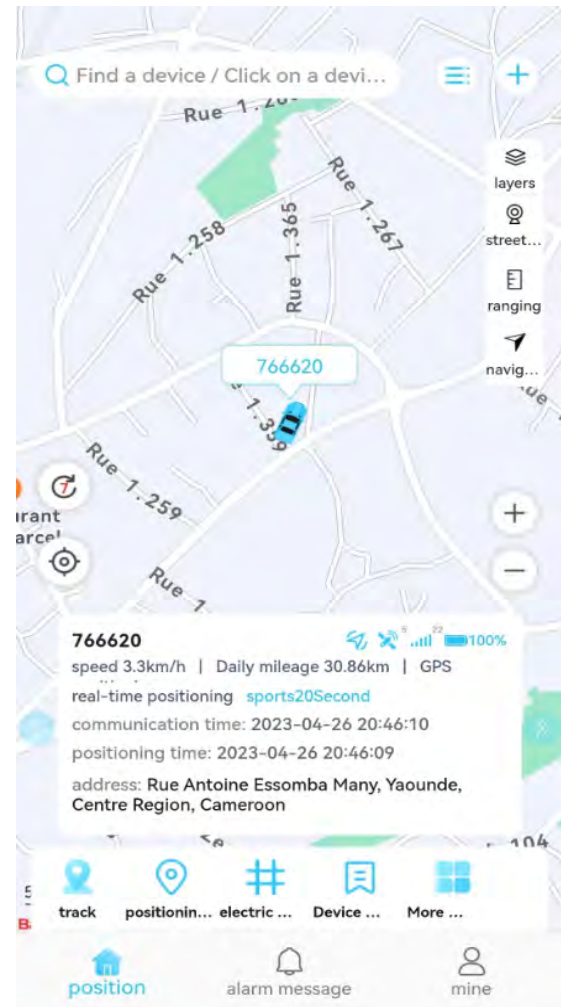

## Device Management - Add devices

If you have registered an administrative account, perform the following operations to add and manage devices:

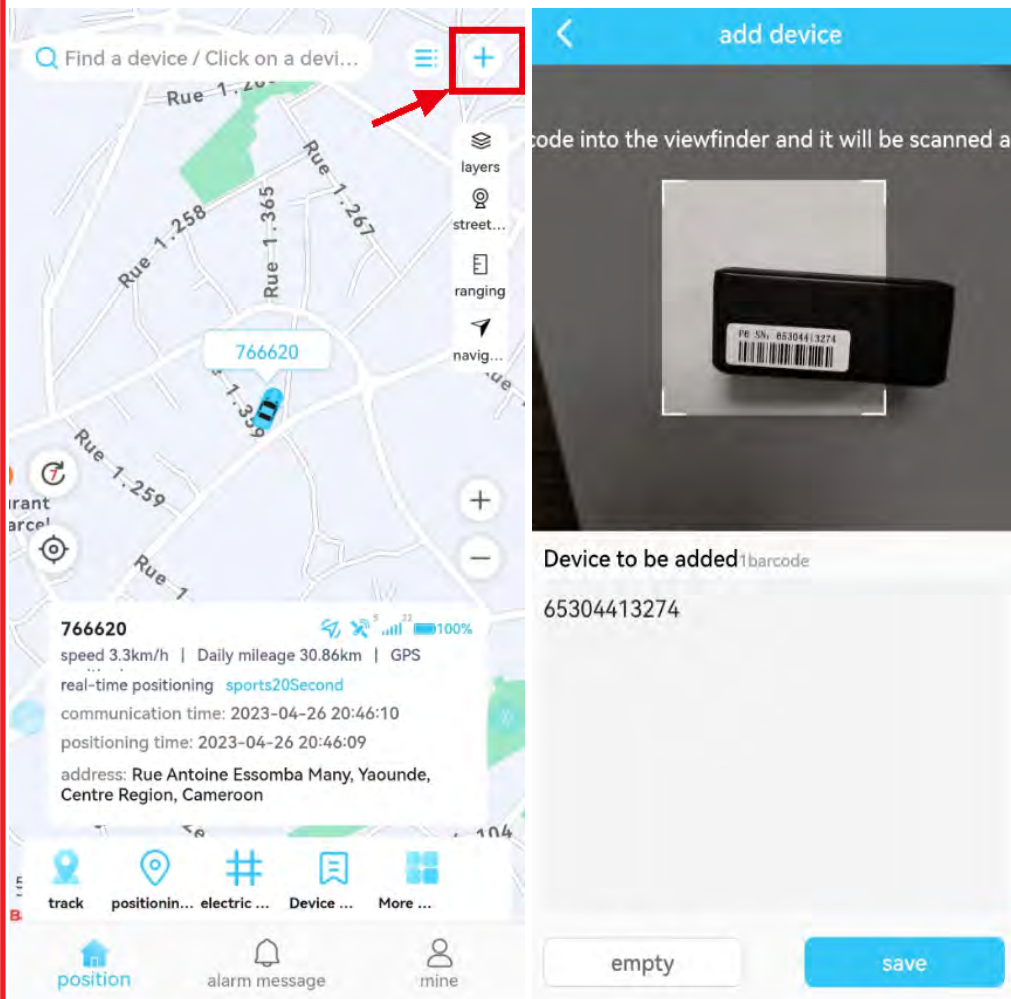

## Function Display

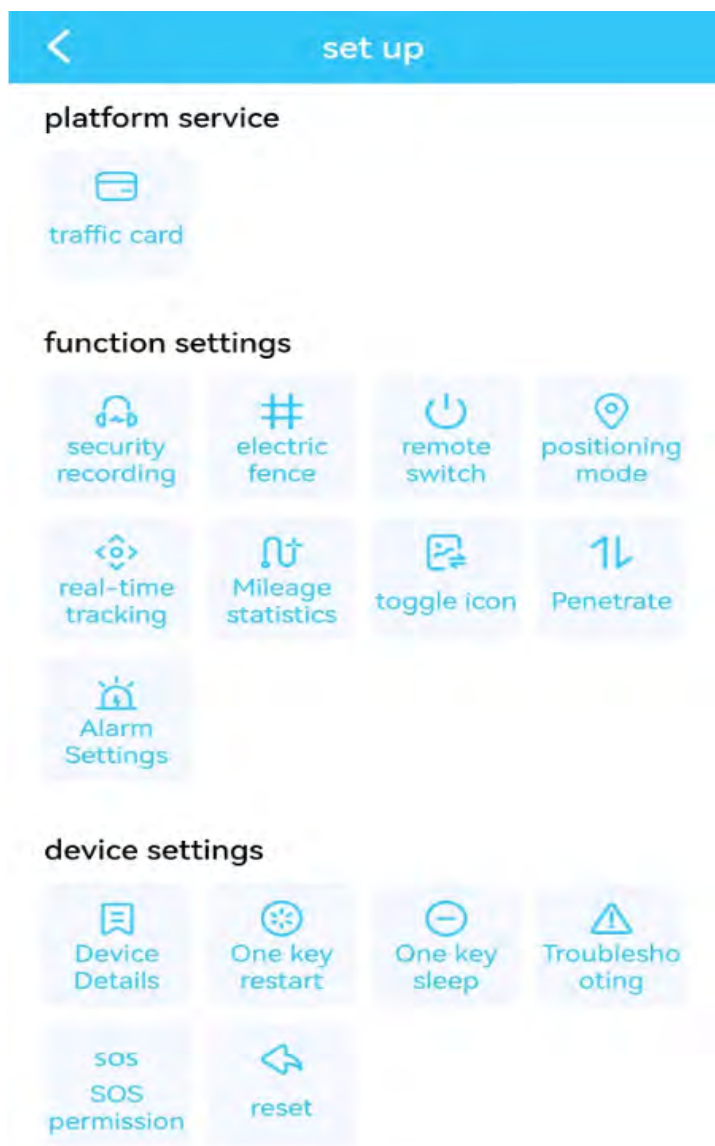

## Positioning Mode Description

You are advised to use the default mode (common mode) for individual users.

- Normal positioning mode: real-time positioning, stop can be a key wake up, normal operation.
- Power saving mode: Locate the device once a day or once a week.
- Sleep mode: Start the positioning function according to the set time.

Note: The periodic positioning mode is mainly used for enterprise users, but is cautiously enabled for individual users. Open the pattern, must be manual boot to make equipment online. Or wait until set orientation of cycle time to switch mode.

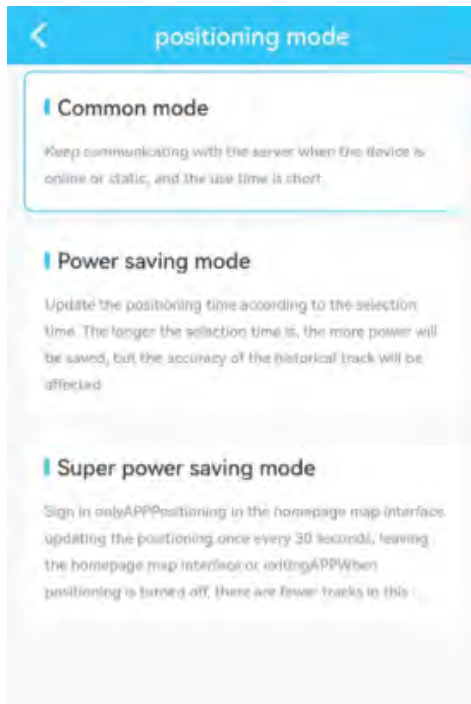

## List of products



## Precautions

- (1) Do not immerse the product in water
- (2) Please keep the product away from fire, high temperature and heat and other extreme environment;
- (3) The shape and color of the equipment shall prevail in kind.
- (4) It is strictly prohibited to tear open machine, repair, modified products;

Thank you for reading the user manual carefully! If not, please consult dealer customer service.

Again: This product is only used by individuals or enterprises to manage their own vehicles. Please abide by the laws and regulations and prohibit the illegal use of this product.

## FCC Warning Statement

Changes or modifications not expressly approved by the party responsible for compliance could void the user's authority to operate the equipment. This equipment has been tested and found to comply with the limits for a Class B digital device, pursuant to Part 15 of the FCC Rules. These limits are designed to provide reasonable protection against harmful interference in a residential installation. This equipment generates uses and can radiate radio frequency energy and, if not installed and used in accordance with the instructions, may cause harmful interference to radio communications. However, there is no guarantee that interference will not occur in a particular installation. If this equipment does cause harmful interference to radio or television reception, which can be determined by turning the equipment off and on, the user is encouraged to try to correct the interference by one or more of the following measures:

- Reorient or relocate the receiving antenna.
- Increase the separation between the equipment and receiver.
- Connect the equipment into an outlet on a circuit different from that to which the receiver is connected.
- Consult the dealer or an experienced radio/TV technician for help.

## FCC Radiation Exposure Statement

The antennas used for this transmitter must be installed to provide a separation distance of at least 20 cm from all persons and must not be located for operating in conjunction with any other antenna or transmitter.

This device complies with Part 15 of the FCC Rules. Operation is subject to the following two conditions:

- (1) This device may not cause harmful interference, and
- (2) This device must accept any interference received, including interference that may cause undesired operation.