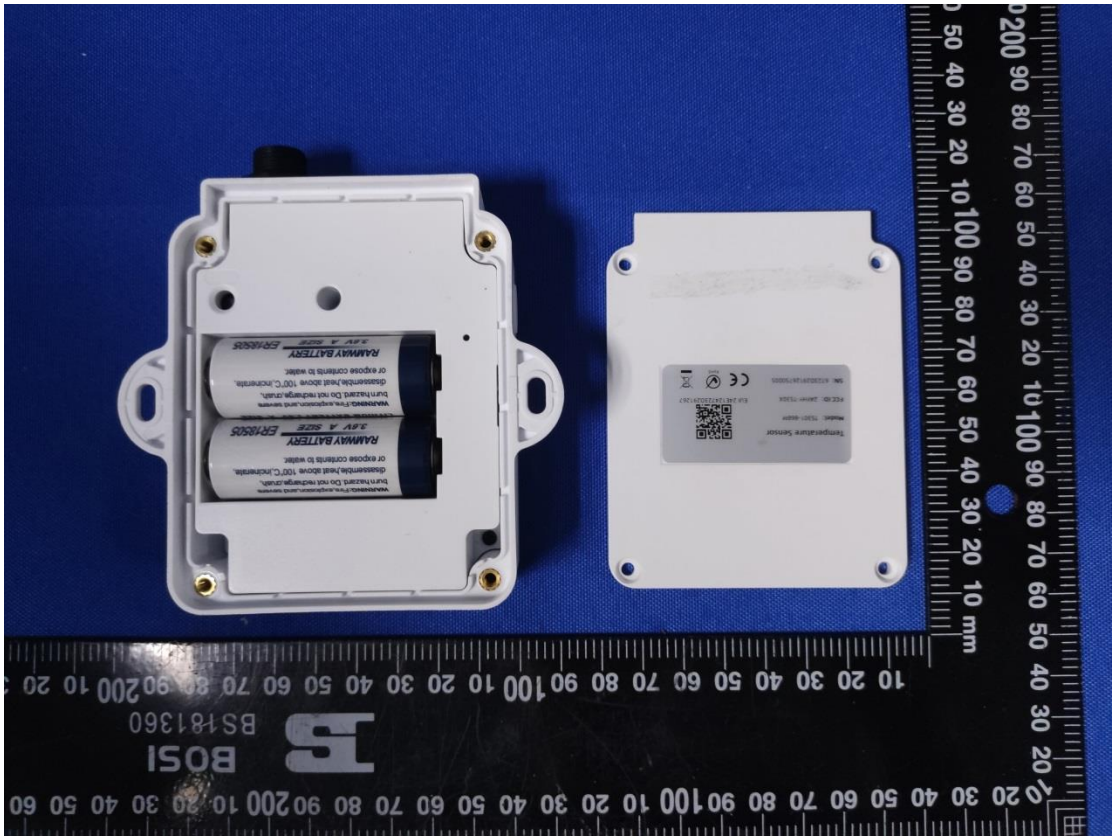
Temperature Sensor
Model: TS01-door
FCC ID: 2AHW-TS01
S/N: A1230329136100005
RAMWAY BATTERY
3.6V A SIZE
ER18505
Warnings: Fire, explosion, and severe burn hazard. Do not recharge, crush, disassemble, heat above 100°C, incinerate, or expose contents to water.
BOSI
BS181360
mm

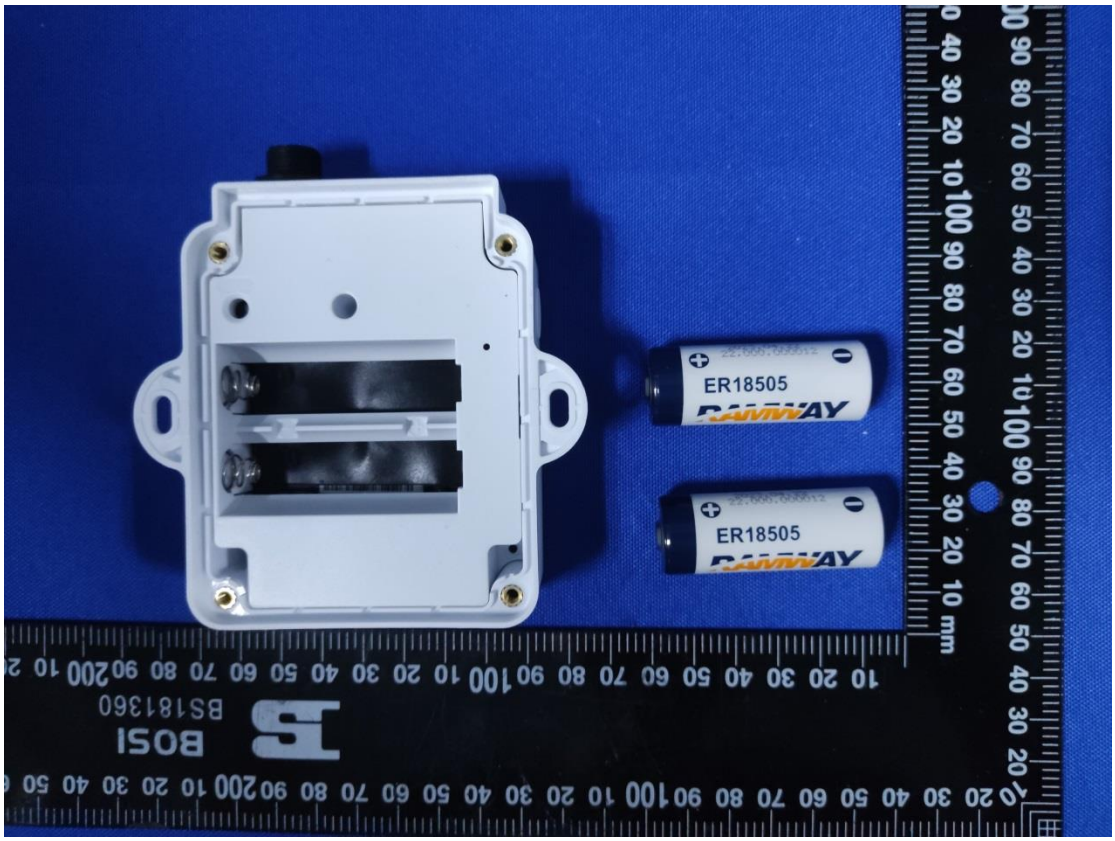
ER18505
RAMWAY
ER18505
RAMWAY
BOSI
BS181360
mm

ER18505
RAMWAY
LITHIUM BATTERY 3.6V A SIZE
RAMWAY BATTERY ER18505
3.6V A SIZE
GUANGXI RAMWAY NEW ENERGY CO.,LTD
www.ramwaybat.com
2022.04.22
Temperature Sensor
BOSI
BS181360
mm

RAMWAY BATTERY
3.6V A SIZE
ER18505
GUANGXI RAMWAY NEW ENERGY CO.,LTD
www.ramwaybat.com
2022.04.22
22.000.000012
ER18505
BOSI
BS181360
mm

RAMWAY
LITHIUM BATTERY 3.6V A SIZE
WARNING:Fire,explosion,and severe
burn hazard. Do not recharge,crush,

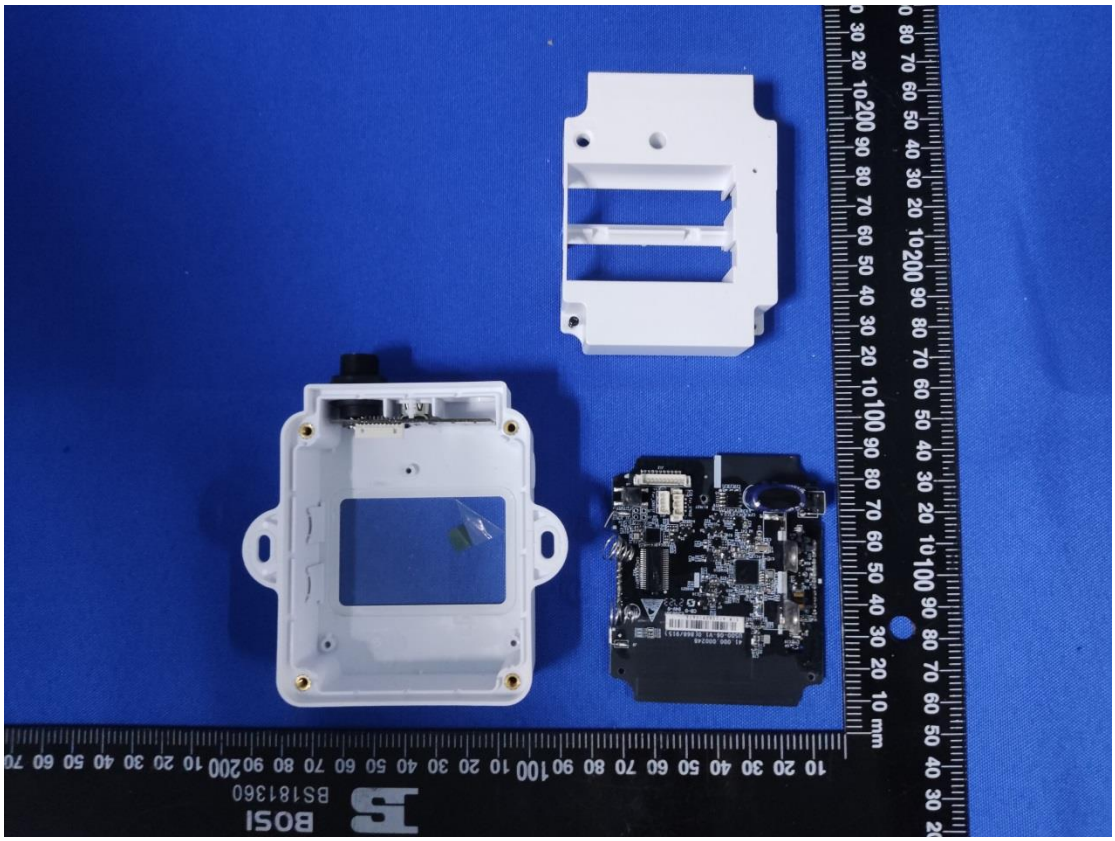

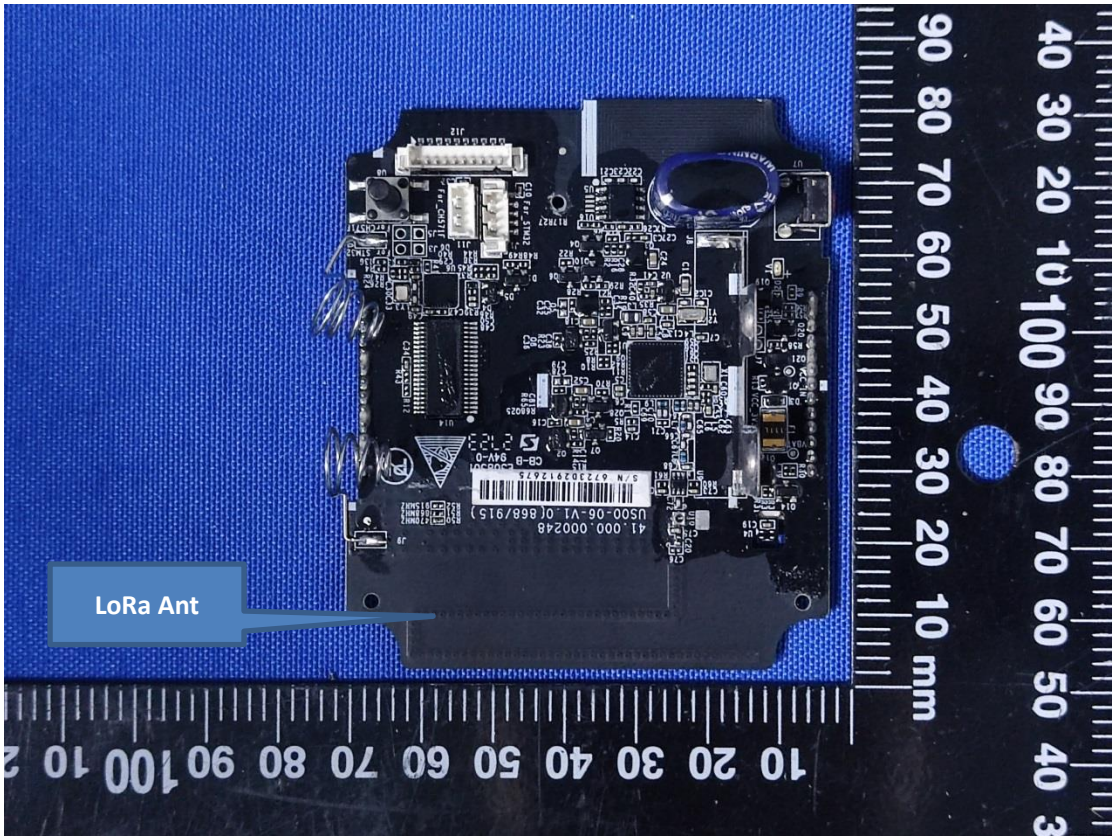
LoRa Ant

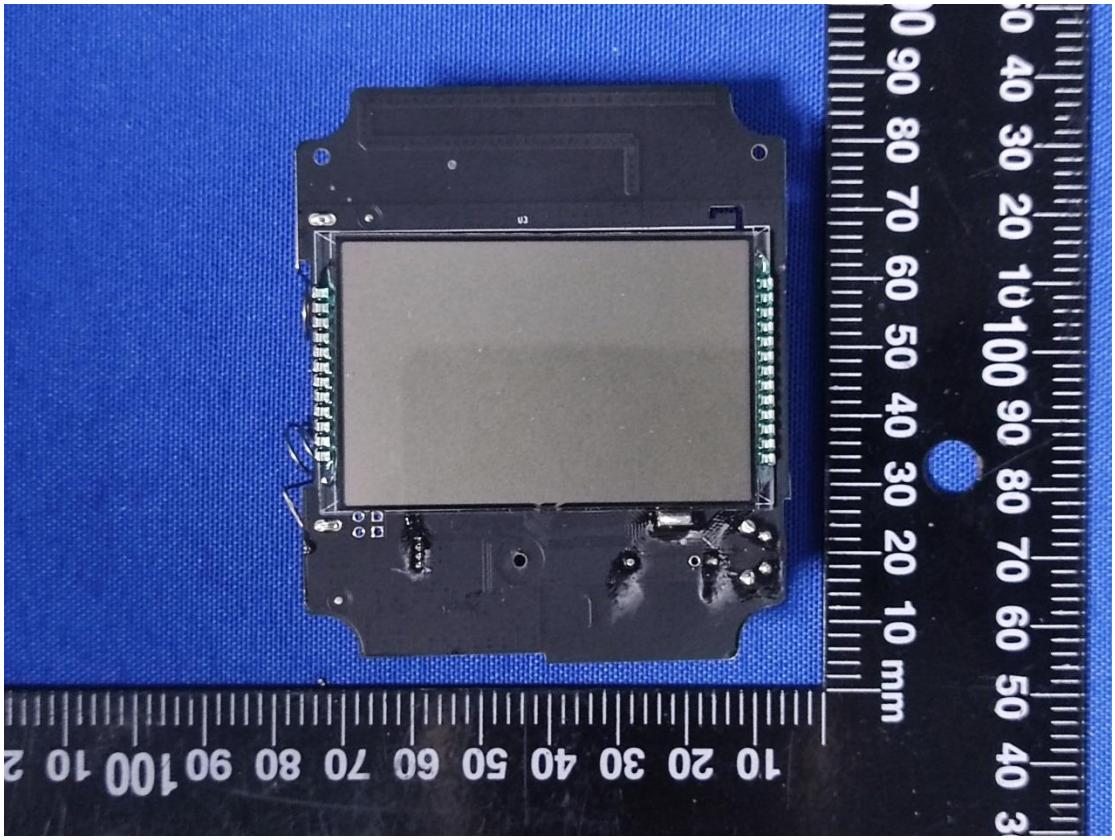

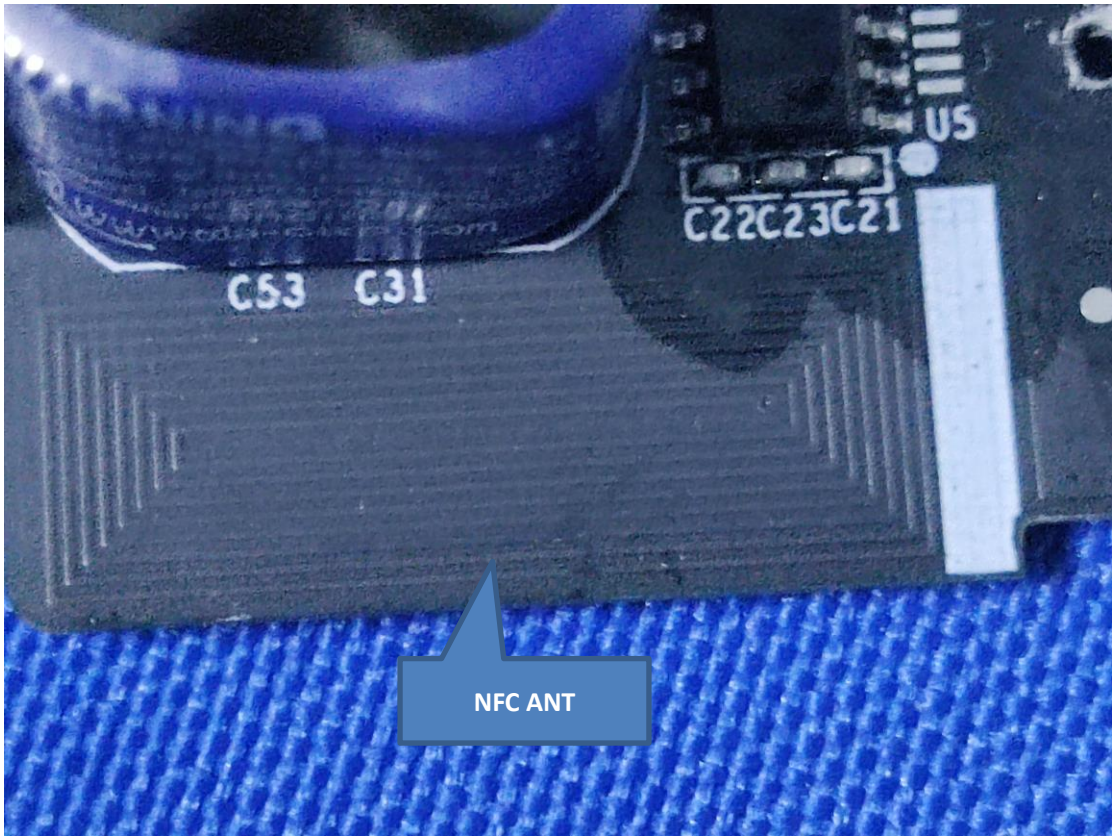
U5
C22C23C21
C53 C31
NFC ANT

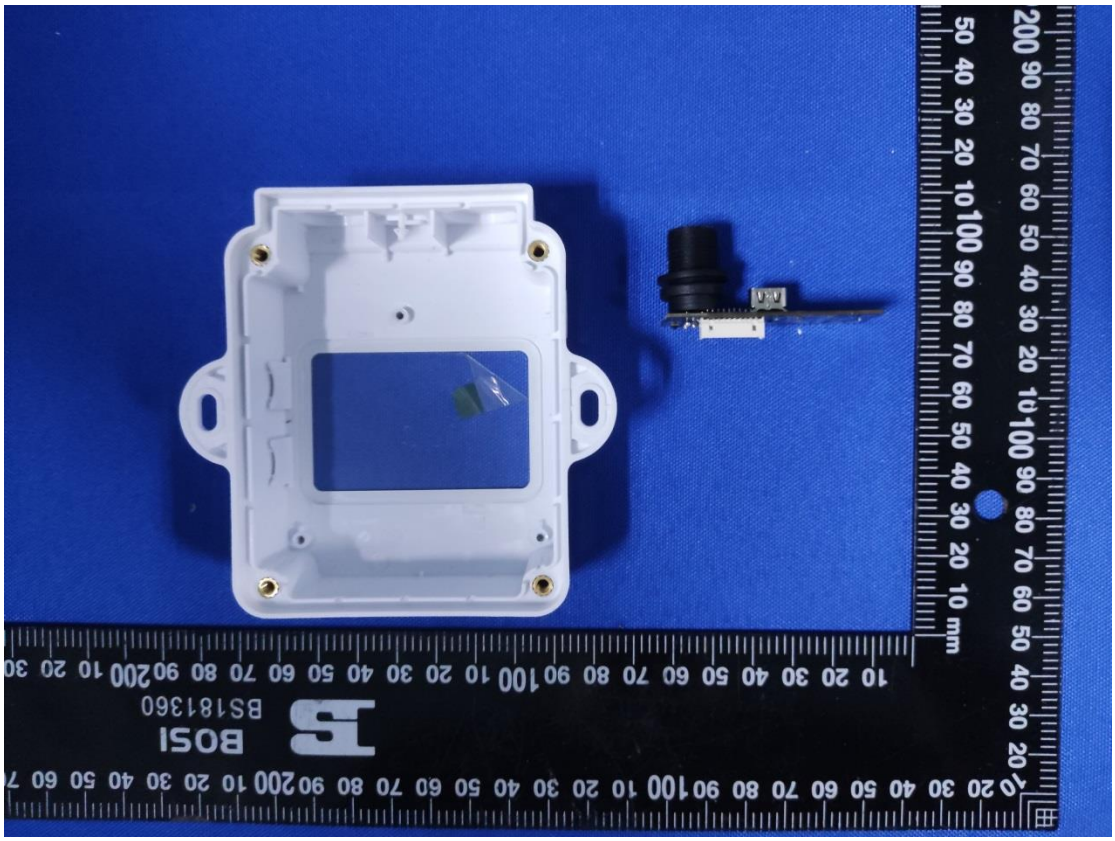
BOSI
BS181360

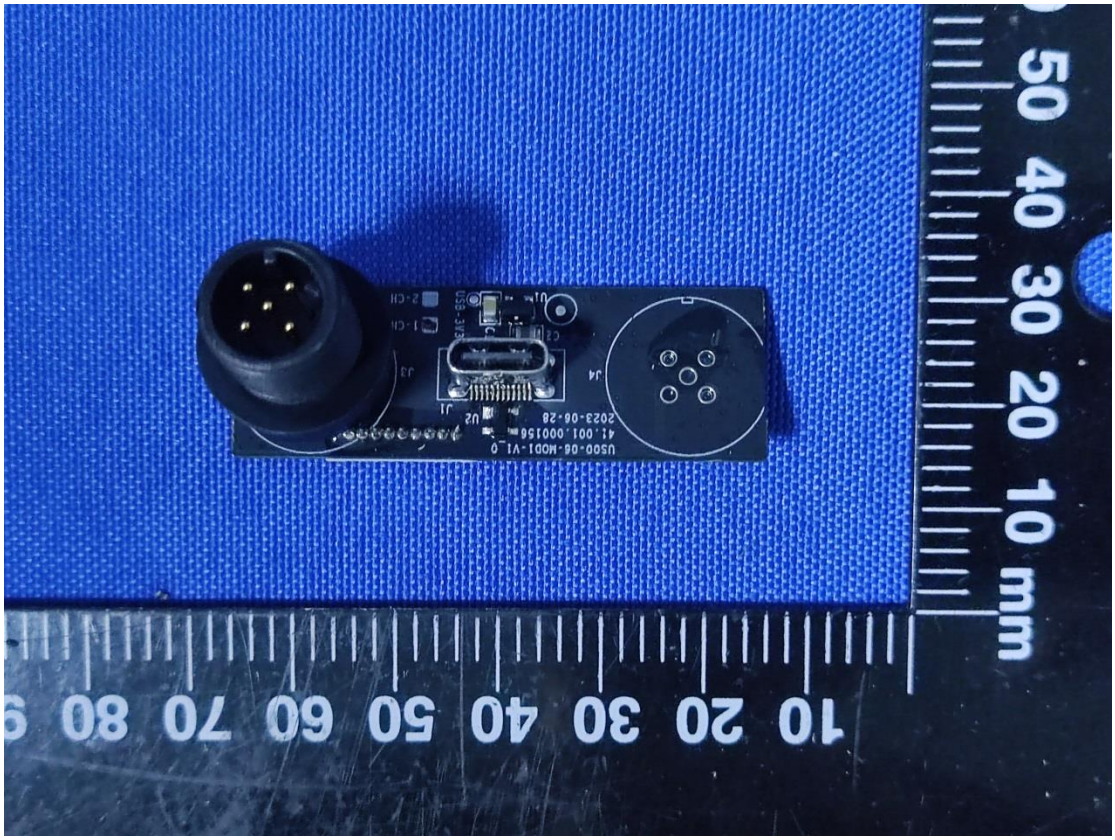
10 20 30 40 50 60 70 80
50 40 30 20 10 mm

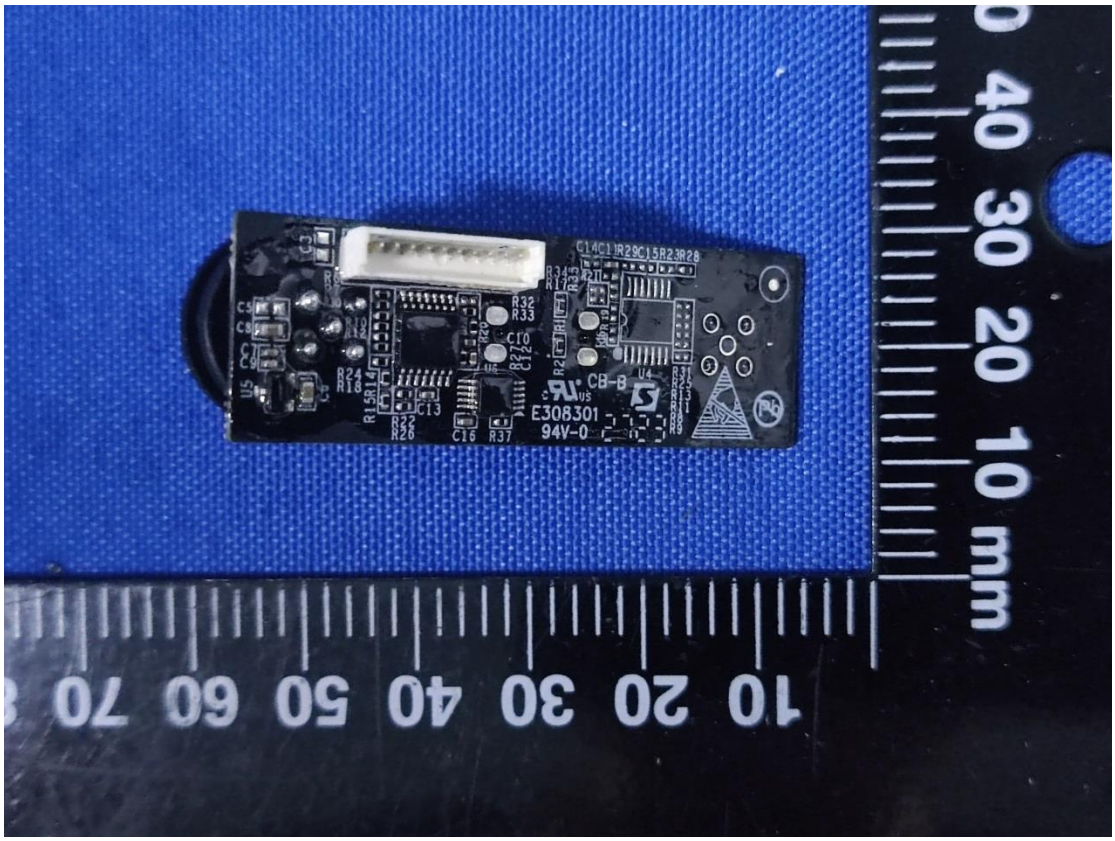
10 20 30 40 50 60 70
0 40 30 20 10 mm

BOSI
BS18136O

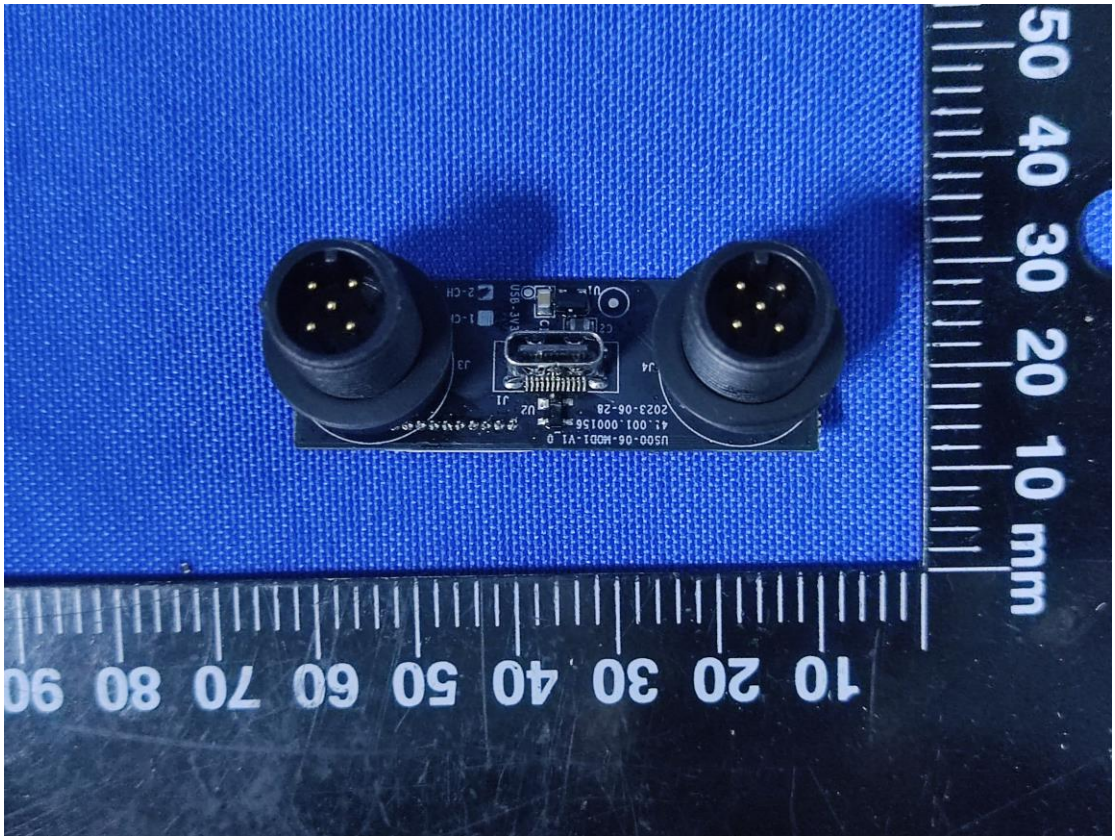
10 20 30 40 50 60 70 80 90
50 40 30 20 10 mm

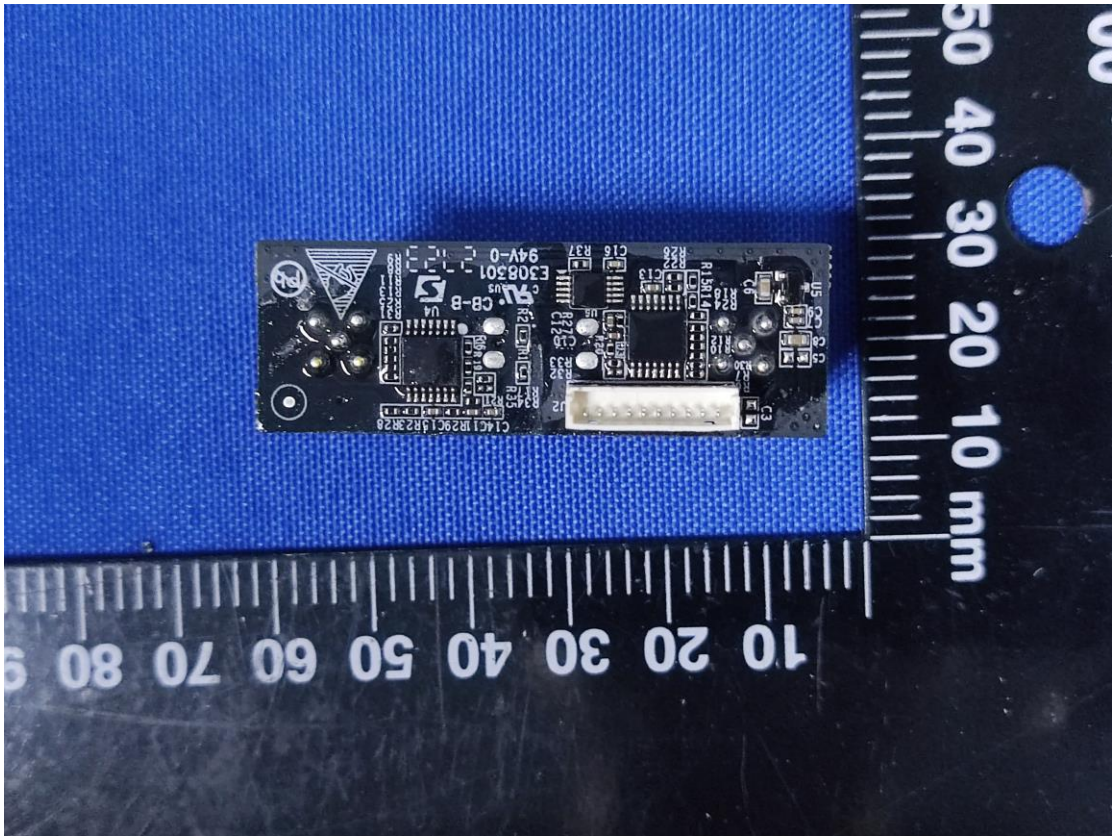
10 20 30 40 50 60 70 80
50 40 30 20 10 mm