

TEST REPORT

For SAR



Report No. : **CHTW24110001** Report verification:

Project No..... : **SHT2406062903W**

FCC ID..... : **2AXLB-EAV-RC50**

Applicant's name..... : **SUZHOU EAVISION ROBOTIC TECHNOLOGIES CO., LTD**

Address..... : Unit 1-A, No.3 Workshop, 28 Xiasheng Road, SIP Suzhou, Jiangsu China 215000

Product Name : **Remote Controller**

Trade Mark : EAVISION

Model No : EAV-RC50

Listed Model(s) : -

Standard : **FCC 47 CFR Part2.1093**
IEEE Std C95.1: 1999 Edition
IEEE Std 1528: 2013

Date of receipt of test sample..... : Jun. 21, 2024

Date of testing..... : Sep. 09, 2024- Sep. 18, 2024

Date of issue..... : Nov. 01, 2024

Result..... : PASS

Compiled by
 (position+printedname+signature).... : File administrators:Xiaodong Zhao *Xiaodong Zhao*

Supervised by
 (position+printedname+signature).... : Project Engineer: Xiaodong Zhao *Xiaodong Zhao*

Approved by
 (position+printedname+signature).... : RF Manager: Xu Yang *Xu Yang*

Testing Laboratory Name : Shenzhen Huatongwei International Inspection Co., Ltd

Address..... : Building 7, Baiwang Idea Factory, No.1051, Songbai Road, Yangguang Community, Xili Subdistrict, Nanshan District, Shenzhen, Guangdong, China

Shenzhen Huatongwei International Inspection Co., Ltd. All rights reserved.

This publication may be reproduced in whole or in part for non-commercial purposes as long as the Shenzhen Huatongwei International Inspection Co., Ltd is acknowledged as copyright owner and source of the material. Shenzhen Huatongwei International Inspection Co., Ltd takes no responsibility for and will not assume liability for damages resulting from the reader's interpretation of the reproduced material due to its placement and context.

The test report merely correspond to the test sample.

Contents

<u>1.</u>	<u>Statement of Compliance</u>	<u>3</u>
<u>2.</u>	<u>Test Standards and Report version</u>	<u>4</u>
2.1.	Test Standards	4
2.2.	Report version	4
<u>3.</u>	<u>Summary</u>	<u>5</u>
3.1.	Client Information	5
3.2.	Product Description	5
3.3.	RF Specification Description	6
3.4.	Testing Laboratory Information	7
3.5.	Environmental conditions	7
<u>4.</u>	<u>Equipments Used during the Test</u>	<u>8</u>
<u>5.</u>	<u>Measurement Uncertainty</u>	<u>9</u>
<u>6.</u>	<u>SAR Measurement System Configuration</u>	<u>12</u>
6.1.	SAR Measurement Set-up	12
6.2.	DASY5 E-field Probe System	13
6.3.	Phantoms	14
6.4.	Device Holder	14
<u>7.</u>	<u>SAR Test Procedure</u>	<u>15</u>
7.1.	Scanning Procedure	15
7.2.	Data Storage and Evaluation	17
<u>8.</u>	<u>Dielectric Property Measurements & System Check</u>	<u>19</u>
8.1.	Tissue Dielectric Parameters	19
8.2.	System Check	20
<u>9.</u>	<u>SAR Exposure Limits</u>	<u>31</u>
<u>10.</u>	<u>Conducted Power Measurement Results and Tune-up</u>	<u>32</u>
<u>11.</u>	<u>Measured and Reported SAR Results</u>	<u>35</u>
<u>12.</u>	<u>Simultaneous Transmission analysis</u>	<u>38</u>

1. Statement of Compliance

Maximum Reported SAR							
Type	Test setting	WWAN	5GHz WLAN	2.4GHz WLAN	2.4GHz SRD	Bluetooth	Simultaneous TX
Body-worn (W/kg @1g)	Dist.= 0mm	0.798	0.791	0.582	0.563	0.135	1.582
Extremity (W/kg @10g)	Dist.= 0mm	0.443	0.393	0.289	0.207	0.072	0.763

Note:

1. This device is in compliance with Specific Absorption Rate (SAR) for general population/uncontrolled exposure limits specified in FCC 47 CFR part 2 (2.1093) and IEEE Std C95.1,
2. This device had been tested in accordance with the measurement methods and procedures specified in IEEE 1528 and FCC KDB publications.

2. Test Standards and Report version

2.1. Test Standards

The tests were performed according to following standards:

[FCC 47 Part 2.1093](#): Radiofrequency radiation exposure evaluation: portable devices.

[IEEE Std C95.1, 1999 Edition](#): IEEE Standard for Safety Levels with Respect to Human Exposure to Radio Frequency Electromagnetic Fields, 3 kHz to 300 GHz

[IEEE Std 1528™-2013](#): IEEE Recommended Practice for Determining the Peak Spatial-Average Specific Absorption Rate (SAR) in the Human Head from Wireless Communications Devices: Measurement Techniques.

FCC published RF exposure KDB procedures:

[865664 D01 SAR Measurement 100 MHz to 6 GHz v01r04](#): SAR Measurement Requirements for 100 MHz to 6 GHz

[865664 D02 RF Exposure Reporting v01r02](#): RF Exposure Compliance Reporting and Documentation Considerations

[447498 D04 Interim General RF Exposure Guidance v01](#): Mobile and Portable Device RF Exposure Procedures and Equipment Authorization Policies

[248227 D01 802.11 Wi-Fi SAR v02r02](#): SAR Measurement Procedures for 802.11 a/b/g Transmitters

[941225 D01 3G SAR Procedures v03r01](#): SAR Measurement Procedures for 3G Devices

[941225 D05 SAR for LTE Devices v02r05](#): SAR Evaluation Considerations for LTE Devices

[TCB workshop](#) April, 2019; Page 19, Tissue Simulating Liquids (TSL)

2.2. Report version

Revision No.	Date of issue	Description
N/A	2024-11-01	Original

3. Summary

3.1. Client Information

Applicant:	SUZHOUEAVISIONROBOTICTECHNOLOGIESCO.,LTD
Address:	Unit 1-A, No.3 Workshop, 28 Xiasheng Road, SIP Suzhou, Jiangsu China 215000
Manufacturer:	SUZHOUEAVISIONROBOTICTECHNOLOGIESCO.,LTD
Address:	Unit 1-A, No.3 Workshop, 28 Xiasheng Road, SIP Suzhou, Jiangsu China 215000
Factory:	SUZHOUEAVISIONROBOTICTECHNOLOGIESCO.,LTD
Address:	Unit 1-A, No.3 Workshop, 28 Xiasheng Road, SIP Suzhou, Jiangsu China 215000

3.2. Product Description

Main unit	
Product Name:	Remote Controller
Trade Mark:	EAVISION
Model No.:	EAV-RC50
Listed Model(s):	-
Power supply:	Input: DC20V3.25A Battery Capacity:7.6V, 13100mAh
Hardware version:	N/A
Software version:	N/A
Device Category:	Portable
Product stage:	Production unit
RF Exposure Environment:	General Population/Uncontrolled
HTW test sample No.:	YPHT24060629001
Support SIM card quantity:	<input checked="" type="checkbox"/> Single card <input type="checkbox"/> Double card

3.3. RF Specification Description

GSM				
Operation Band:	<input checked="" type="checkbox"/> GSM850	<input checked="" type="checkbox"/> PCS1900		
Support type:	<input checked="" type="checkbox"/> GSM	<input checked="" type="checkbox"/> GPRS	<input checked="" type="checkbox"/> EGPRS	
Modulation type:	<input checked="" type="checkbox"/> GMSK	<input checked="" type="checkbox"/> 8PSK		
Power Class:	<input checked="" type="checkbox"/> GSM850: Class 4		<input checked="" type="checkbox"/> PCS1900: Class 1	
Device Class:	B			
GPRS Multi-Slot Class:	12			
EGPRS Multi-Slot Class:	12			
<i>Note:</i> <i>This device doesn't support DTM (Dual Transfer Mode).</i>				
WCDMA				
Operation Band:	<input checked="" type="checkbox"/> Band II	<input checked="" type="checkbox"/> Band IV	<input checked="" type="checkbox"/> Band V	
Support type:	<input checked="" type="checkbox"/> UMTS Rel. 99 (Voice & Data)		<input checked="" type="checkbox"/> HSDPA	<input checked="" type="checkbox"/> HSUPA
Modulation type:	<input checked="" type="checkbox"/> QPSK			
Power Class:	Class 3			
LTE				
Operation Band:	<input checked="" type="checkbox"/> Band 2	<input checked="" type="checkbox"/> Band 4	<input checked="" type="checkbox"/> Band 5	<input checked="" type="checkbox"/> Band 7
	<input checked="" type="checkbox"/> Band 12	<input checked="" type="checkbox"/> Band 13	<input checked="" type="checkbox"/> Band 25	<input checked="" type="checkbox"/> Band 26
	<input checked="" type="checkbox"/> Band 38	<input checked="" type="checkbox"/> Band 41		
Support type:	<input checked="" type="checkbox"/> Single Carrier	<input type="checkbox"/> CA-UL	<input type="checkbox"/> CA-DL	<input type="checkbox"/> MIMO-UL
Modulation type:	<input checked="" type="checkbox"/> QPSK	<input checked="" type="checkbox"/> 16QAM		
Power Class:	<input checked="" type="checkbox"/> Class 3	<input type="checkbox"/> Class 2		
<i>Note:</i> <i>This device doesn't support SV-LTE (1xRTT-LTE).</i>				
Wi-Fi 2.4G				
Support type:	<input checked="" type="checkbox"/> 802.11b	<input checked="" type="checkbox"/> 802.11g	<input checked="" type="checkbox"/> 802.11n	<input checked="" type="checkbox"/> 802.11ax
Support bandwidth:	<input checked="" type="checkbox"/> 20MHz	<input checked="" type="checkbox"/> 40MHz		
Wi-Fi 5G				
Operation Band:	<input checked="" type="checkbox"/> U-NII-1	<input checked="" type="checkbox"/> U-NII-2A	<input checked="" type="checkbox"/> U-NII-2C	<input checked="" type="checkbox"/> U-NII-3
Support type:	<input checked="" type="checkbox"/> 802.11a	<input checked="" type="checkbox"/> 802.11n	<input checked="" type="checkbox"/> 802.11ac	<input checked="" type="checkbox"/> 802.11ax
Support bandwidth:	<input checked="" type="checkbox"/> 20MHz	<input checked="" type="checkbox"/> 40MHz	<input checked="" type="checkbox"/> 80MHz	<input checked="" type="checkbox"/> 160MHz
Bluetooth				
Support type:	<input checked="" type="checkbox"/> BR	<input checked="" type="checkbox"/> EDR	<input checked="" type="checkbox"/> BLE-1Mbps	<input checked="" type="checkbox"/> BLE-2Mbps
SRD 2.4G				
Support type:	<input checked="" type="checkbox"/> BR	<input checked="" type="checkbox"/> Slot 5M	<input checked="" type="checkbox"/> Slot 10M	<input checked="" type="checkbox"/> Slot 20M
	<input checked="" type="checkbox"/> Slot 40M			

3.4. Testing Laboratory Information

Laboratory Name	Shenzhen Huatongwei International Inspection Co., Ltd.	
Laboratory Location	Building 7, Baiwang Idea Factory, No.1051, Songbai Road, Yangguang Community, Xili Subdistrict, Nanshan District, Shenzhen, Guangdong, China	
Contact information:	Tel: 86-755-26715499 E-mail: cs@szhtw.com.cn http://www.szhtw.com.cn	
Qualifications	Type	Accreditation Number
	FCC	762235

3.5. Environmental conditions

During the measurement the environmental conditions were within the listed ranges:

Ambient temperature	18 °C to 25 °C
Ambient humidity	30%RH to 70%RH
Air Pressure	950-1050mbar

4. Equipments Used during the Test

Used	Test Equipment	Manufacturer	Equipment No.	Model No.	Serial No.	Cal. date (YY-MM-DD)	Due date (YY-MM-DD)
●	Data Acquisition Electronics DAEx	SPEAG	HTWE0313-05	DAE4	1549	2024/04/16	2025/04/15
●	E-field Probe	SPEAG	HTWE0313-06	EX3DV4	7494	2024/06/07	2025/06/06
●	Phantoms	SPEAG	HTWE0313-12	SAM-Twin V8.0	1947	N/A	N/A
●	Phantoms	SPEAG	HTWE0313-12	ELI V8.0	2078	N/A	N/A
●	Head TSL	-	-	HBBL600-10000	-	N/A	N/A
●	Temperature & humidity	MIAO XIN	HTWE0319	TH20R-EX	-	2024/03/18	2025/03/17
●	Universal Radio Communication Tester	R&S	HTWE0323	CMW500	137681	2024/03/14	2025/03/13
Tissue-equivalent liquids Validation							
●	Dielectric Assessment Kit	SPEAG	HTWE0315-02	DAK-3.5	1267	N/A	N/A
●	Network analyzer	Keysight	HTWE0331	E5071C	MY46733048	2024/08/27	2025/08/26
●	Thermometer	LKM	HTWE0317	DTM3000	3693	2024/03/18	2025/03/17
System Validation							
●	System Validation Dipole	SPEAG	HTWE0314-03	D750V3	1180	2023/12/07	2026/12/06
●	System Validation Dipole	SPEAG	HTWE0314-04	D835V2	4d238	2023/12/08	2026/12/07
●	System Validation Dipole	SPEAG	HTWE0314-05	D1750V2	1164	2023/12/08	2026/12/07
●	System Validation Dipole	SPEAG	HTWE0314-06	D1900V2	5d226	2023/12/07	2026/12/06
●	System Validation Dipole	SPEAG	HTWE0314-07	D2450V2	1009	2023/12/06	2026/12/05
●	System Validation Dipole	SPEAG	HTWE0314-08	D2600V2	1150	2023/12/07	2026/12/06
●	System Validation Dipole	SPEAG	HTWE0314-09	D5GHzV2	1273	2023/12/06	2026/12/05
●	Signal Generator	R&S	HTWE0276	SMB100A	114360	2024/03/14	2025/03/13
●	Power Viewer for Windows	R&S		N/A	N/A	N/A	N/A
●	Power sensor	R&S	HTWE0278	NRP18A	101010	2024/03/14	2025/03/13
●	Power sensor	R&S	HTWE0389	NRP18A	101386	2024/03/14	2025/03/13
●	Power Amplifier	BONN	HTWE0336	BLWA 0160-2M	1811887	2023/11/09	2024/11/08
●	Dual Directional Coupler	Mini-Circuits	HTWE0335	ZHDC-10-62-S+	F975001814	2023/11/09	2024/11/08
●	Attenuator	Mini-Circuits	HTWE0333	VAT-3W2+	1819	2023/11/09	2024/11/08
●	Attenuator	Mini-Circuits	HTWE0334	VAT-10W2+	1741	2023/11/09	2024/11/08

Note:

1. The Probe, Dipole and DAE calibration reference to the Appendix E and F.
2. Referring to KDB865664 D01, the dipole calibration interval can be extended to 3 years with justification. The dipole are also not physically damaged or repaired during the interval.

5. Measurement Uncertainty

Measurement uncertainty evaluation for DUT SAR test (30M-6GHz)									
No.	Error Description	Uncertainty Value	Probably Distribution	Div.	(Ci) 1g	(Ci) 10g	Std. Unc. (1g)	Std. Unc. (10g)	Degree of freedom
Measurement System									
1	Probe calibration	6.65%	N	1	1	1	6.65%	6.65%	∞
2	Axial isotropy	0.60%	R	$\sqrt{3}$	0.7	0.7	0.24%	0.24%	∞
3	Hemispherical isotropy	1.60%	R	$\sqrt{3}$	0.7	0.7	0.65%	0.65%	∞
4	Boundary Effects	2.00%	R	$\sqrt{3}$	1	1	1.15%	1.15%	∞
5	Probe Linearity	0.45%	R	$\sqrt{3}$	1	1	0.26%	0.26%	∞
6	System Detection Limits	1.00%	R	$\sqrt{3}$	1	1	0.58%	0.58%	∞
7	Modulation response	2.40%	R	$\sqrt{3}$	1	1	1.39%	1.39%	∞
8	Readout electronics	0.30%	N	1	1	1	0.30%	0.30%	∞
9	Response time	0.80%	R	$\sqrt{3}$	1	1	0.46%	0.46%	∞
10	Integration time	2.60%	R	$\sqrt{3}$	1	1	1.50%	1.50%	∞
11	RF Ambient Noise	3.00%	R	$\sqrt{3}$	1	1	1.73%	1.73%	∞
12	RF Ambient Reactions	3.00%	R	$\sqrt{3}$	1	1	1.73%	1.73%	∞
13	Probe Positioner	0.04%	R	$\sqrt{3}$	1	1	0.02%	0.02%	∞
14	Probe Positioning	0.80%	R	$\sqrt{3}$	1	1	0.46%	0.46%	∞
15	Max. SAR Eval.	4.00%	R	$\sqrt{3}$	1	1	2.31%	2.31%	∞
Test Sample Related									
16	Test sample positioning	2.90%	N	1	1	1	2.90%	2.90%	145
17	Device holder uncertainty	3.60%	N	1	1	1	3.60%	3.60%	5
18	Power Drift	5.00%	R	$\sqrt{3}$	1	1	2.89%	2.89%	∞
19	Power Scaling	0.00%	R	$\sqrt{3}$	1	1	0.00%	0.00%	∞
Phantom and Setup									
20	Phantom uncertainty	7.60%	R	$\sqrt{3}$	1	1	4.39%	4.39%	∞
21	SAR correction	0.00%	N	1	1	0.84	0.00%	0.00%	∞
22	Liquid conductivity (meas.)	2.50%	N	1	0.78	0.71	1.95%	1.78%	∞
23	Liquid permittivity (meas.)	2.50%	N	1	0.23	0.26	0.58%	0.65%	∞
24	Temp. unc. - Conductivity	3.60%	R	$\sqrt{3}$	0.78	0.71	1.62%	1.48%	∞
25	Temp. unc. - Permittivity	0.50%	R	$\sqrt{3}$	0.23	0.26	0.07%	0.08%	∞
Combined standard uncertainty			RSS				11.29%	11.23%	
Expanded uncertainty (confidence interval of 95%)			K=2				22.59%	22.47%	

Measurement uncertainty evaluation for System Check (0.3-3GHz)									
No.	Error Description	Uncertainty Value	Probably Distribution	Div.	(Ci) 1g	(Ci) 10g	Std. Unc. (1g)	Std. Unc. (10g)	Degree of freedom
Measurement System									
1	Probe calibration	6.05%	N	1	1	1	6.05%	6.05%	∞
2	Axial isotropy	0.00%	R	$\sqrt{3}$	0.7	0.7	0.00%	0.00%	∞
3	Hemispherical isotropy	0.00%	R	$\sqrt{3}$	0.7	0.7	0.00%	0.00%	∞
4	Boundary Effects	0.00%	R	$\sqrt{3}$	1	1	0.00%	0.00%	∞
5	Probe Linearity	0.00%	R	$\sqrt{3}$	1	1	0.00%	0.00%	∞
6	System Detection Limits	0.00%	R	$\sqrt{3}$	1	1	0.00%	0.00%	∞
7	Modulation response	0.00%	R	$\sqrt{3}$	1	1	0.00%	0.00%	∞
8	Readout electronics	0.00%	N	1	1	1	0.00%	0.00%	∞
9	Response time	0.00%	R	$\sqrt{3}$	1	1	0.00%	0.00%	∞
10	Integration time	0.00%	R	$\sqrt{3}$	1	1	0.00%	0.00%	∞
11	RF Ambient Noise	0.00%	R	$\sqrt{3}$	1	1	0.00%	0.00%	∞
12	RF Ambient Reactions	0.00%	R	$\sqrt{3}$	1	1	0.00%	0.00%	∞
13	Probe Positioner	0.02%	R	$\sqrt{3}$	1	1	0.01%	0.01%	∞
14	Probe Positioning	0.40%	R	$\sqrt{3}$	1	1	0.23%	0.23%	∞
15	Max. SAR Eval.	0.00%	R	$\sqrt{3}$	1	1	0.00%	0.00%	∞
System check source (dipole)									
16	Dev. of experimental dipole	0.00%	N	1	1	1	0.00%	0.00%	∞
17	Dipole Axis to Liquid Dist.	2.00%	R	$\sqrt{3}$	1	1	1.15%	1.15%	∞
18	Input power & SAR drift	5.00%	R	$\sqrt{3}$	1	1	2.89%	2.89%	∞
Phantom and Setup									
19	Phantom uncertainty	7.20%	R	$\sqrt{3}$	1	1	4.16%	4.16%	∞
20	SAR correction	0.00%	N	1	1	0.84	0.00%	0.00%	∞
21	Liquid conductivity (meas.)	2.50%	N	1	0.78	0.71	1.95%	1.78%	∞
22	Liquid permittivity (meas.)	2.50%	N	1	0.23	0.26	0.58%	0.65%	∞
23	Temp. unc. - Conductivity	3.60%	R	$\sqrt{3}$	0.78	0.71	1.62%	1.48%	∞
24	Temp. unc. - Permittivity	0.50%	R	$\sqrt{3}$	0.23	0.26	0.07%	0.08%	∞
Combined standard uncertainty			RSS				8.65%	8.57%	
Expanded uncertainty (confidence interval of 95%)			K=2				17.30%	17.14%	

Measurement uncertainty evaluation for System Check (3-6GHz)									
No.	Error Description	Uncertainty Value	Probably Distribution	Div.	(Ci) 1g	(Ci) 10g	Std. Unc. (1g)	Std. Unc. (10g)	Degree of freedom
Measurement System									
1	Probe calibration	6.65%	N	1	1	1	6.65%	6.65%	∞
2	Axial isotropy	0.00%	R	$\sqrt{3}$	0.7	0.7	0.00%	0.00%	∞
3	Hemispherical isotropy	0.00%	R	$\sqrt{3}$	0.7	0.7	0.00%	0.00%	∞
4	Boundary Effects	0.00%	R	$\sqrt{3}$	1	1	0.00%	0.00%	∞
5	Probe Linearity	0.00%	R	$\sqrt{3}$	1	1	0.00%	0.00%	∞
6	System Detection Limits	0.00%	R	$\sqrt{3}$	1	1	0.00%	0.00%	∞
7	Modulation response	0.00%	R	$\sqrt{3}$	1	1	0.00%	0.00%	∞
8	Readout electronics	0.00%	N	1	1	1	0.00%	0.00%	∞
9	Response time	0.00%	R	$\sqrt{3}$	1	1	0.00%	0.00%	∞
10	Integration time	0.00%	R	$\sqrt{3}$	1	1	0.00%	0.00%	∞
11	RF Ambient Noise	0.00%	R	$\sqrt{3}$	1	1	0.00%	0.00%	∞
12	RF Ambient Reactions	0.00%	R	$\sqrt{3}$	1	1	0.00%	0.00%	∞
13	Probe Positioner	0.04%	R	$\sqrt{3}$	1	1	0.02%	0.02%	∞
14	Probe Positioning	0.80%	R	$\sqrt{3}$	1	1	0.46%	0.46%	∞
15	Max. SAR Eval.	0.00%	R	$\sqrt{3}$	1	1	0.00%	0.00%	∞
System check source (dipole)									
16	Dev. of experimental dipole	0.00%	N	1	1	1	0.00%	0.00%	∞
17	Dipole Axis to Liquid Dist.	2.00%	R	$\sqrt{3}$	1	1	1.15%	1.15%	∞
18	Input power & SAR drift	5.00%	R	$\sqrt{3}$	1	1	2.89%	2.89%	∞
Phantom and Setup									
19	Phantom uncertainty	7.60%	R	$\sqrt{3}$	1	1	4.39%	4.39%	∞
20	SAR correction	0.00%	N	1	1	0.84	0.00%	0.00%	∞
21	Liquid conductivity (meas.)	2.50%	N	1	0.78	0.71	1.95%	1.78%	∞
22	Liquid permittivity (meas.)	2.50%	N	1	0.23	0.26	0.58%	0.65%	∞
23	Temp. unc. - Conductivity	3.60%	R	$\sqrt{3}$	0.78	0.71	1.62%	1.48%	∞
24	Temp. unc. - Permittivity	0.50%	R	$\sqrt{3}$	0.23	0.26	0.07%	0.08%	∞
Combined standard uncertainty			RSS				9.25%	9.18%	
Expanded uncertainty (confidence interval of 95%)			K=2				18.51%	18.36%	

6. SAR Measurement System Configuration

6.1. SAR Measurement Set-up

The DASY5 system for performing compliance tests consists of the following items:

A standard high precision 6-axis robot (Stäubli RX family) with controller and software. An arm extension for accommodating the data acquisition electronics (DAE).

A dosimetric probe, i.e. an isotropic E-field probe optimized and calibrated for usage in tissue simulating liquid. The probe is equipped with an optical surface detector system.

A data acquisition electronic (DAE) which performs the signal amplification, signal multiplexing, AD-conversion, offset measurements, mechanical surface detection, collision detection, etc. The unit is battery powered with standard or rechargeable batteries. The signal is optically transmitted to the EOC.

A unit to operate the optical surface detector which is connected to the EOC.

The Electro-Optical Coupler (EOC) performs the conversion from the optical into a digital electric signal of the DAE. The EOC is connected to the DASY5 measurement server.

The DASY5 measurement server, which performs all real-time data evaluation for field measurements and surface detection, controls robot movements and handles safety operation. A computer operating Windows 2003.

DASY5 software and SEMCAD data evaluation software.

Remote control with teach panel and additional circuitry for robot safety such as warning lamps, etc.

The generic twin phantom enabling the testing of left-hand and right-hand usage.

The device holder for handheld Mobile Phones.

Tissue simulating liquid mixed according to the given recipes.

System validation dipoles allowing to validate the proper functioning of the system.

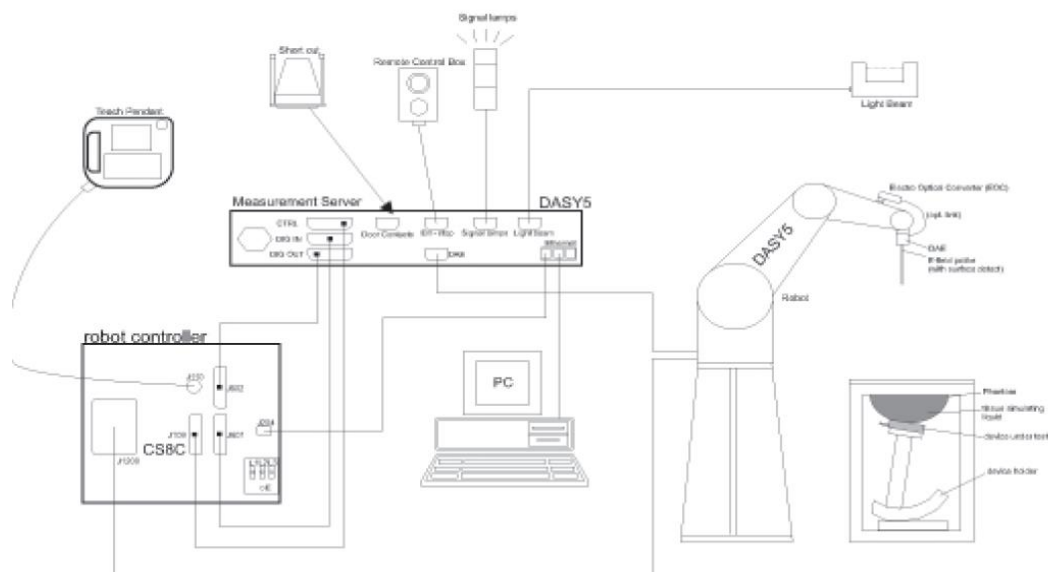

6.2. DASY5 E-field Probe System

The SAR measurements were conducted with the dosimetric probe EX3DV4 (manufactured by SPEAG), designed in the classical triangular configuration and optimized for dosimetric evaluation.

● Probe Specification

Construction	Symmetrical design with triangular core Interleaved sensors Built-in shielding against static charges PEEK enclosure material (resistant to organic solvents, e.g., DGBE)
Calibration	ISO/IEC 17025 calibration service available.
Frequency	4 MHz to 10 GHz; Linearity: ± 0.2 dB (30 MHz to 6 GHz)
Directivity	± 0.3 dB in HSL (rotation around probe axis) ± 0.5 dB in tissue material (rotation normal to probe axis)
Dynamic Range	10 μ W/g to > 100 W/kg; Linearity: ± 0.2 dB
Dimensions	Overall length: 337 mm (Tip: 20 mm) Tip diameter: 2.5 mm (Body: 12 mm) Distance from probe tip to dipole centers: 1.0 mm
Application	General dosimetry up to 6 GHz Dosimetry in strong gradient fields Compliance tests of Mobile Phones
Compatibility	DASY3, DASY4, DASY52 SAR and higher, EASY4/MRI

◆ Isotropic E-Field Probe

The isotropic E-Field probe has been fully calibrated and assessed for isotropicity, and boundary effect within a controlled environment. Depending on the frequency for which the probe is calibrated the method utilized for calibration will change.

The E-Field probe utilizes a triangular sensor arrangement as detailed in the diagram below:

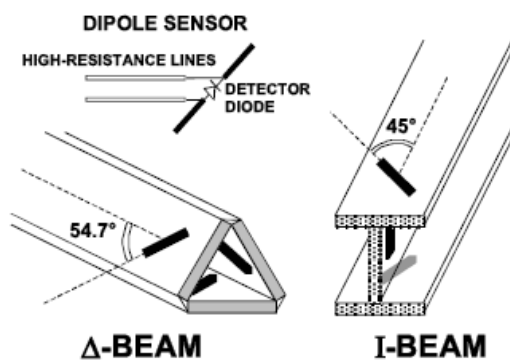

6.3. Phantoms

The ELI Phantom for compliance testing of handheld and body-mounted wireless devices in the frequency range of 30 MHz to 6 GHz. ELI is fully compatible with the EN IEC/IEEE 62209-1528 standard and all known tissue simulating liquids. ELI has been optimized regarding its performance and can be integrated into our standard phantom tables. A cover prevents evaporation of the liquid. Reference markings on the phantom allow installation of the complete setup, including all predefined phantom positions and measurement grids, by teaching three points. The phantom is compatible with all SPEAG dosimetric probes and dipoles.



ELI Phantom

6.4. Device Holder

The device was placed in the device holder (illustrated below) that is supplied by SPEAG as an integral part of the DASY system.

The DASY device holder is designed to cope with the different positions given in the standard. It has two scales for device rotation (with respect to the body axis) and device inclination (with respect to the line between the ear reference points). The rotation centers for both scales is the ear reference point (ERP). Thus the device needs no repositioning when changing the angles.



Device holder supplied by SPEAG

7. SAR Test Procedure

7.1. Scanning Procedure

Step 1: Power Reference Measurement

The Power Reference Measurement and Power Drift Measurements are for monitoring the power drift of the device under test in the batch process. Measure the local SAR at a test point within 8 mm of the phantom inner surface that is closest to the DUT. This distance cannot be smaller than the distance of sensor calibration points to probe tip as defined in the probe properties.

Step 2: Area Scan

The Area Scan is used as a fast scan in two dimensions to find the area of high field values, before doing a fine measurement around the hot spot. The sophisticated interpolation routines implemented in DASYS software can find the maximum locations even in relatively coarse grids. When an Area Scan has measured all reachable points, it computes the field maximal found in the scanned area, within a range of the global maximum. The range (in dB) is specified in the standards for compliance testing. For example, a 2 dB range is required in IEEE Standard 1528 and IEC 62209 standards, whereby 3 dB is a requirement when compliance is assessed in accordance with the ARIB standard (Japan). If only one Zoom Scan follows the Area Scan, then only the absolute maximum will be taken as reference. For cases where multiple maximums are detected, the number of Zoom Scans has to be increased accordingly.

Area Scan Resolutions per FCC KDB Publication 865664 D01v04

	≤ 3 GHz	> 3 GHz
Maximum distance from closest measurement point (geometric center of probe sensors) to phantom surface	5 mm ± 1 mm	$\frac{1}{2} \cdot \delta \cdot \ln(2)$ mm ± 0.5 mm
Maximum probe angle from probe axis to phantom surface normal at the measurement location	30° ± 1°	20° ± 1°
Maximum area scan spatial resolution: Δx_{Area} , Δy_{Area}	≤ 2 GHz: ≤ 15 mm 2 – 3 GHz: ≤ 12 mm	3 – 4 GHz: ≤ 12 mm 4 – 6 GHz: ≤ 10 mm
	When the x or y dimension of the test device, in the measurement plane orientation, is smaller than the above, the measurement resolution must be ≤ the corresponding x or y dimension of the test device with at least one measurement point on the test device.	

Step 3: Zoom Scan

Zoom Scans are used to assess the peak spatial SAR values within a cubic averaging volume containing 1g and 10g of simulated tissue. The Zoom Scan measures points (refer to table below) within a cube whose base faces are centered on the maxima found in a preceding area scan job within the same procedure. When the measurement is done, the Zoom Scan evaluates the averaged SAR for 1 g and 10 g and displays these values next to the job's label.

Zoom Scan Resolutions per FCC KDB Publication 865664 D01v04

Maximum zoom scan spatial resolution: Δx_{Zoom} , Δy_{Zoom}		≤ 2 GHz: ≤ 8 mm 2 – 3 GHz: ≤ 5 mm*	3 – 4 GHz: ≤ 5 mm* 4 – 6 GHz: ≤ 4 mm*	
Maximum zoom scan spatial resolution, normal to phantom surface	uniform grid: $\Delta z_{Zoom}(n)$	≤ 5 mm	3 – 4 GHz: ≤ 4 mm 4 – 5 GHz: ≤ 3 mm 5 – 6 GHz: ≤ 2 mm	
	graded grid	$\Delta z_{Zoom}(1)$: between 1 st two points closest to phantom surface	≤ 4 mm	3 – 4 GHz: ≤ 3 mm 4 – 5 GHz: ≤ 2.5 mm 5 – 6 GHz: ≤ 2 mm
		$\Delta z_{Zoom}(n>1)$: between subsequent points	$\leq 1.5 \cdot \Delta z_{Zoom}(n-1)$ mm	
Minimum zoom scan volume	x, y, z	≥ 30 mm	3 – 4 GHz: ≥ 28 mm 4 – 5 GHz: ≥ 25 mm 5 – 6 GHz: ≥ 22 mm	
Note: δ is the penetration depth of a plane-wave at normal incidence to the tissue medium; see IEEE Std 1528-2013 for details. * When zoom scan is required and the <i>reported</i> SAR from the <i>area scan based 1-g SAR estimation</i> procedures of KDB Publication 447498 is ≤ 1.4 W/kg, ≤ 8 mm, ≤ 7 mm and ≤ 5 mm zoom scan resolution may be applied, respectively, for 2 GHz to 3 GHz, 3 GHz to 4 GHz and 4 GHz to 6 GHz.				

Step 4: Power drift measurement

The Power Drift Measurement measures the field at the same location as the most recent power reference measurement within the same procedure, and with the same settings. The Power Drift Measurement gives the field difference in dB from the reading conducted within the last Power Reference Measurement. This allows a user to monitor the power drift of the device under test within a batch process. The measurement procedure is the same as Step 1. The SAR drift shall be kept within ± 5 %.

7.2. Data Storage and Evaluation

Data Storage

The DASY5 software stores the acquired data from the data acquisition electronics as raw data (in microvolt readings from the probe sensors),s together with all necessary software parameters for the data evaluation (probe calibration data, liquid parameters and device frequency and modulation data) in measurement files with the extension “.DA4”. The software evaluates the desired unit and format for output each time the data is visualized or exported. This allows verification of the complete software setup even after the measurement and allows correction of incorrect parameter settings. For example, if a measurement has been performed with a wrong crest factor parameter in the device setup, the parameter can be corrected afterwards and the data can be re-evaluated.

The measured data can be visualized or exported in different units or formats, depending on the selected probe type ([V/m], [A/m], [°C], [W/kg], [mW/cm²], [dBrel], etc.). Some of these units are not available in certain situations or show meaningless results, e.g., a SAR output in a lossless media will always be zero. Raw data can also be exported to perform the evaluation with other software packages.

Data Evaluation

The SEMCAD software automatically executes the following procedures to calculate the field units from the microvolt readings at the probe connector. The parameters used in the evaluation are stored in the configuration modules of the software:

Probe parameters:	Sensitivity:	Normi, ai0, ai1, ai2
	Conversion factor:	ConvFi
	Diode compression point:	Dcpi
Device parameters:	Frequency:	f
	Crest factor:	cf
Media parameters:	Conductivity:	σ
	Density:	ρ

These parameters must be set correctly in the software. They can be found in the component documents or they can be imported into the software from the configuration files issued for the DASY5 components. In the direct measuring mode of the multimeter option, the parameters of the actual system setup are used. In the scan visualization and export modes, the parameters stored in the corresponding document files are used.

The first step of the evaluation is a linearization of the filtered input signal to account for the compression characteristics of the detector diode. The compensation depends on the input signal, the diode type and the DC-transmission factor from the diode to the evaluation electronics. If the exciting field is pulsed, the crest factor of the signal must be known to correctly compensate for peak power. The formula for each channel can be given as:

$$V_i = U_i + U_i^2 \cdot \frac{cf}{dcp_i}$$

Vi:	compensated signal of channel (i = x, y, z)
Ui:	input signal of channel (i = x, y, z)
cf:	crest factor of exciting field (DASY parameter)
dcp _i :	diode compression point (DASY parameter)

From the compensated input signals the primary field data for each channel can be evaluated:

$$E - \text{fieldprobes} : \quad E_i = \sqrt{\frac{V_i}{Norm_i \cdot ConvF}}$$

$$H - \text{fieldprobes} : \quad H_i = \sqrt{V_i} \cdot \frac{a_{i0} + a_{i1}f + a_{i2}f^2}{f}$$

Vi:	compensated signal of channel (i = x, y, z)
Norm _i :	sensor sensitivity of channel (i = x, y, z), [mV/(V/m) ²] for E-field Probes
ConvF:	sensitivity enhancement in solution
a _{ij} :	sensor sensitivity factors for H-field probes
f:	carrier frequency [GHz]
E _i :	electric field strength of channel i in V/m
H _i :	magnetic field strength of channel i in A/m

The RSS value of the field components gives the total field strength (Hermitian magnitude):

$$E_{tot} = \sqrt{E_x^2 + E_y^2 + E_z^2}$$

The primary field data are used to calculate the derived field units.

$$SAR = E_{tot}^2 \cdot \frac{\sigma}{\rho \cdot 1'000}$$

SAR: local specific absorption rate in W/kg
Etot: total field strength in V/m
 σ : conductivity in [mho/m] or [Siemens/m]
 ρ : equivalent tissue density in g/cm³

Note that the density is normally set to 1 (or 1.06), to account for actual brain density rather than the density of the simulation liquid.

8. Dielectric Property Measurements & System Check

8.1. Tissue Dielectric Parameters

The temperature of the tissue-equivalent medium used during measurement must also be within 18°C to 25°C and within $\pm 2^\circ\text{C}$ of the temperature when the tissue parameters are characterized.

The dielectric parameters must be measured before the tissue-equivalent medium is used in a series of SAR measurements. The parameters should be re-measured after each 3-4 days of use; or earlier if the dielectric parameters can become out of tolerance; for example, when the parameters are marginal at the beginning of the measurement series.

The dielectric constant (ϵ_r) and conductivity (σ) of typical tissue-equivalent media recipes are expected to be within $\pm 5\%$ of the required target values; but for SAR measurement systems that have implemented the SAR error compensation algorithms documented in IEEE Std 1528, to automatically compensate the measured SAR results for deviations between the measured and required tissue dielectric parameters, the tolerance for ϵ_r and σ may be relaxed to $\pm 10\%$. This is limited to frequencies ≤ 3 GHz.

Tissue Dielectric Parameters

FCC KDB 865664 D01 SAR Measurement 100 MHz to 6 GHz

Tissue dielectric parameters for Head		
Target Frequency (MHz)	Head	
	ϵ_r	$\sigma(\text{S/m})$
750	41.9	0.89
835	41.5	0.90
1750	40.1	1.37
1800-2000	40.0	1.40
2450	39.2	1.80
2600	39.0	1.96
5200	36.0	4.66
5300	35.9	4.76
5500	35.6	4.96
5600	35.5	5.07
5800	35.3	5.27

Measurement Results:

Dielectric performance of Head tissue simulating liquid									
Frequency (MHz)	ϵ_r		$\sigma(\text{S/m})$		Delta (ϵ_r)	Delta (σ)	Limit	Temp ($^\circ\text{C}$)	Date
	Target	Measured	Target	Measured					
750	41.90	43.06	0.890	0.917	2.76%	3.03%	$\pm 5\%$	22.3	2024/9/9
835	41.50	42.66	0.900	0.935	2.79%	3.89%	$\pm 5\%$	22.6	2024/9/10
1750	40.10	41.15	1.370	1.408	2.61%	2.77%	$\pm 5\%$	22.4	2024/9/9
1900	40.00	41.06	1.400	1.437	2.66%	2.64%	$\pm 5\%$	22.1	2024/9/11
2450	39.20	40.24	1.800	1.848	2.66%	2.67%	$\pm 5\%$	22.2	2024/9/12
2600	39.00	40.05	1.960	2.016	2.68%	2.86%	$\pm 5\%$	22.3	2024/9/13
5250	35.93	36.88	4.706	4.831	2.66%	2.66%	$\pm 5\%$	22.5	2024/9/14
5600	35.53	36.47	5.065	5.200	2.65%	2.67%	$\pm 5\%$	22.5	2024/9/18
5750	35.36	36.30	5.219	5.358	2.65%	2.66%	$\pm 5\%$	22.7	2024/9/18

8.2. System Check

SAR system verification is required to confirm measurement accuracy, according to the tissue dielectric media, probe calibration points and other system operating parameters required for measuring the SAR of a test device. The system verification must be performed for each frequency band and within the valid range of each probe calibration point required for testing the device. The same SAR probe(s) and tissue-equivalent media combinations used with each specific SAR system for system verification must be used for device testing. When multiple probe calibration points are required to cover substantially large transmission bands, independent system verifications are required for each probe calibration point. A system verification must be performed before each series of SAR measurements using the same probe calibration point and tissue-equivalent medium. Additional system verification should be considered according to the conditions of the tissue-equivalent medium and measured tissue dielectric parameters, typically every three to four days when the liquid parameters are re-measured or sooner when marginal liquid parameters are used at the beginning of a series of measurements.

System Performance Check Measurement Conditions:

- ◆ The measurements were performed in the flat section of the TWIN SAM or ELI phantom, shell thickness: 2.0 ± 0.2 mm (bottom plate) filled with Body or Head simulating liquid of the following parameters.
- ◆ The depth of tissue-equivalent liquid in a phantom must be ≥ 15.0 cm for SAR measurements ≤ 3 GHz and ≥ 10.0 cm for measurements > 3 GHz.
- ◆ The DASY system with an E-Field Probe was used for the measurements.
- ◆ The dipole was mounted on the small tripod so that the dipole feed point was positioned below the center marking of the flat phantom section and the dipole was oriented parallel to the body axis (the long side of the phantom). The standard measuring distance was 10 mm (above 1 GHz) and 15 mm (below 1 GHz) from dipole center to the simulating liquid surface.
- ◆ The coarse grid with a grid spacing of 15 mm was aligned with the dipole.
For 5 GHz band - The coarse grid with a grid spacing of 10 mm was aligned with the dipole.
- ◆ Special 7x7x7 (below 3 GHz) and/or 8x8x7 (above 3 GHz) fine cube was chosen for the cube.
- ◆ The results are normalized to 1 W input power.

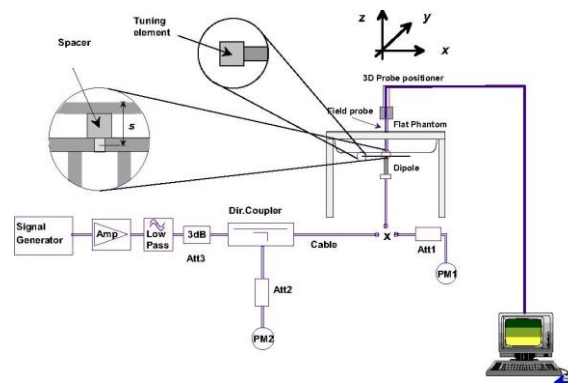

System Performance Check Setup

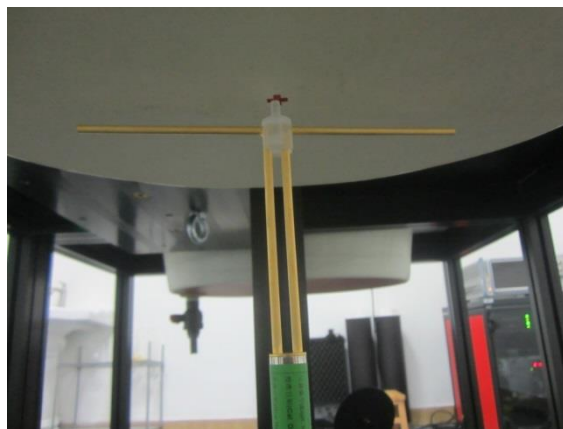

Photo of Dipole Setup

Measurement Results:

Head											
Frequency (MHz)	1g SAR			10g SAR			Delta (1g)	Delta (10g)	Limit	Temp (°C)	Date
	Target 1W	Normalize to 1W	Measured 250mW	Target 1W	Normalize to 1W	Measured 250mW					
750	8.32	8.60	2.15	5.48	5.52	1.38	3.37%	0.73%	±10%	23.4	2024/9/9
835	9.53	9.88	2.47	6.13	6.36	1.59	3.67%	3.75%	±10%	23.5	2024/9/10
1750	36.50	38.16	9.54	19.40	20.28	5.07	4.55%	4.54%	±10%	23.4	2024/9/9
1900	40.80	42.40	10.60	21.10	21.96	5.49	3.92%	4.08%	±10%	23.2	2024/9/11
2450	53.40	54.80	13.70	24.70	25.64	6.41	2.62%	3.81%	±10%	23.0	2024/9/12
2600	56.40	57.20	14.30	25.30	26.00	6.50	1.42%	2.77%	±10%	23.1	2024/9/13
Frequency (MHz)	1g SAR			10g SAR			Delta (1g)	Delta (10g)	Limit	Temp (°C)	Date
	Target 1W	Normalize to 1W	Measured 100mW	Target 1W	Normalize to 1W	Measured 100mW					
5250	77.50	80.50	8.05	21.80	22.80	2.28	3.87%	4.59%	±10%	23.3	2024/9/14
5600	83.00	86.50	8.65	23.30	23.40	2.34	4.22%	0.43%	±10%	23.6	2024/9/18
5750	77.30	80.10	8.01	21.50	22.10	2.21	3.62%	2.79%	±10%	23.3	2024/9/18

Note:

The 1-g and 10-g SAR measured with a reference dipole, using the required tissue-equivalent medium at the test frequency, must be within ±10% of the manufacturer calibrated dipole SAR target.

Plots of System Performance Check

Test Laboratory: Huatongwei International Inspection Co., Ltd., SAR Lab

Date: 9/9/2024

SystemPerformanceCheck-Head 750MHz

Communication System: UID 0, A-CW (0); Frequency: 750 MHz; Duty Cycle: 1:1
Medium parameters used: $f = 750$ MHz; $\sigma = 0.917$ S/m; $\epsilon_r = 43.057$; $\rho = 1000$ kg/m³
Phantom section: Flat Section
Ambient Temperature: 23.4°C; Liquid Temperature: 22.3°C

DASY Configuration:

- Probe: EX3DV4 - SN7494; ConvF(10.74, 10.74, 10.74) @ 750 MHz; Calibrated: 6/7/2024
- Sensor-Surface: 1.4mm (Mechanical Surface Detection)
- Electronics: DAE4 Sn1549; Calibrated: 4/16/2024
- Phantom: ELI V8.0 ; Type: QD OVA 004 AA ; Serial: 2078
- DASY52 52.10.2(1495); SEMCAD X 14.6.12(7450)

Head/d=15mm, Pin=250mW/Area Scan (6x13x1): Measurement grid: dx=15mm, dy=15mm
Maximum value of SAR (measured) = 2.75 W/kg

Head/d=15mm, Pin=250mW/Zoom Scan (5x5x7)/Cube 0: Measurement grid: dx=8mm, dy=8mm, dz=5mm

Reference Value = 59.20 V/m; Power Drift = -0.03 dB

Peak SAR (extrapolated) = 3.53 W/kg

SAR(1 g) = 2.15 W/kg; SAR(10 g) = 1.38 W/kg

Maximum value of SAR (measured) = 3.06 W/kg

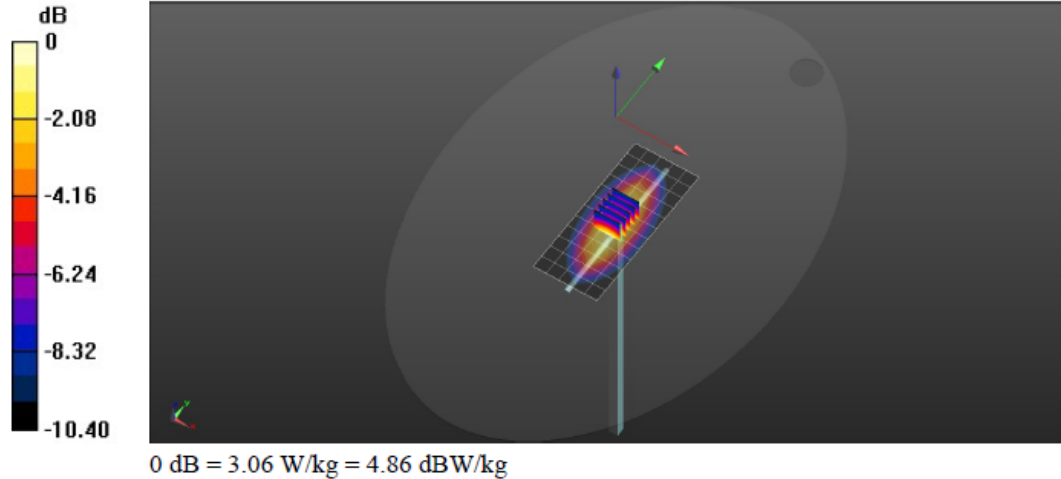

Test Laboratory: Huatongwei International Inspection Co., Ltd., SAR Lab

Date: 9/10/2024

SystemPerformanceCheck-Head 835MHz

Communication System: UID 0, CW (0); Frequency: 835 MHz; Duty Cycle: 1:1

Medium parameters used: $f = 835$ MHz; $\sigma = 0.935$ S/m; $\epsilon_r = 42.659$; $\rho = 1000$ kg/m³

Phantom section: Flat Section

Ambient Temperature: 23.5°C; Liquid Temperature: 22.6°C

DASY Configuration:

- Probe: EX3DV4 - SN7494; ConvF(10.38, 10.38, 10.38) @ 835 MHz; Calibrated: 6/7/2024
- Sensor-Surface: 1.4mm (Mechanical Surface Detection)
- Electronics: DAE4 Sn1549; Calibrated: 4/16/2024
- Phantom: ELI V8.0 ; Type: QD OVA 004 AA ; Serial: 2078
- DASY52 52.10.2(1495); SEMCAD X 14.6.12(7450)

Head/d=15mm, Pin=250mW/Area Scan (5x11x1): Measurement grid: dx=15mm, dy=15mm
Maximum value of SAR (measured) = 3.39 W/kg**Head/d=15mm, Pin=250mW/Zoom Scan (5x5x7)/Cube 0:** Measurement grid: dx=8mm, dy=8mm, dz=5mm

Reference Value = 61.75 V/m; Power Drift = 0.07 dB

Peak SAR (extrapolated) = 3.92 W/kg

SAR(1 g) = 2.47 W/kg; SAR(10 g) = 1.59 W/kg

Maximum value of SAR (measured) = 3.38 W/kg

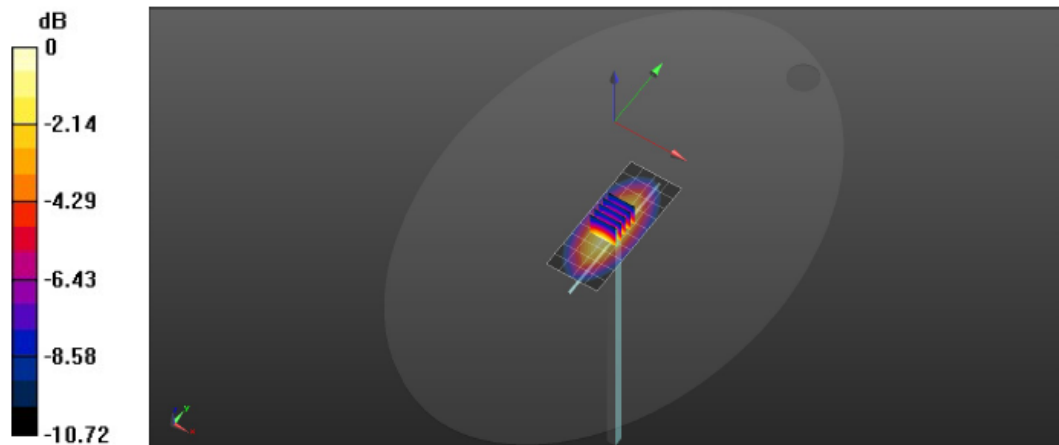

0 dB = 3.38 W/kg = 5.29 dBW/kg

Test Laboratory: Huatongwei International Inspection Co., Ltd., SAR Lab

Date: 9/9/2024

SystemPerformanceCheck-Head 1750MHz

Communication System: UID 0, CW (0); Frequency: 1750 MHz; Duty Cycle: 1:1

Medium parameters used: $f = 1750$ MHz; $\sigma = 1.408$ S/m; $\epsilon_r = 41.145$; $\rho = 1000$ kg/m³

Phantom section: Flat Section

Ambient Temperature: 23.4°C; Liquid Temperature: 22.4°C

DASY Configuration:

- Probe: EX3DV4 - SN7494; ConvF(8.94, 8.94, 8.94) @ 1750 MHz; Calibrated: 6/7/2024
- Sensor-Surface: 1.4mm (Mechanical Surface Detection)
- Electronics: DAE4 Sn1549; Calibrated: 4/16/2024
- Phantom: ELI V8.0 ; Type: QD OVA 004 AA ; Serial: 2078
- DASY52 52.10.2(1495); SEMCAD X 14.6.12(7450)

Head/d=10mm,Pin=250mW/Area Scan (5x7x1): Measurement grid: dx=15mm, dy=15mm
Maximum value of SAR (measured) = 14.4 W/kg**Head/d=10mm,Pin=250mW/Zoom Scan (5x5x7)/Cube 0:** Measurement grid: dx=8mm,
dy=8mm, dz=5mm

Reference Value = 103.9 V/m; Power Drift = 0.10 dB

Peak SAR (extrapolated) = 17.5 W/kg

SAR(1 g) = 9.54 W/kg; SAR(10 g) = 5.07 W/kg

Maximum value of SAR (measured) = 14.5 W/kg

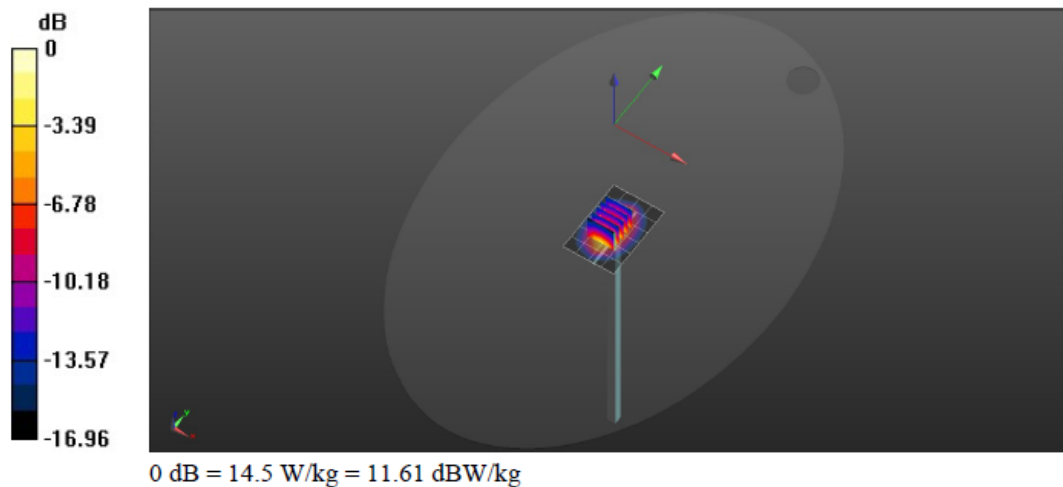

Test Laboratory: Huatongwei International Inspection Co., Ltd., SAR Lab

Date: 9/11/2024

SystemPerformanceCheck-Head 1900MHz

Communication System: UID 0, CW (0); Frequency: 1900 MHz; Duty Cycle: 1:1

Medium parameters used: $f = 1900$ MHz; $\sigma = 1.437$ S/m; $\epsilon_r = 41.064$; $\rho = 1000$ kg/m³

Phantom section: Flat Section

Ambient Temperature: 23.2°C; Liquid Temperature: 22.1°C

DASY Configuration:

- Probe: EX3DV4 - SN7494; ConvF(8.6, 8.6, 8.6) @ 1900 MHz; Calibrated: 6/7/2024
- Sensor-Surface: 1.4mm (Mechanical Surface Detection)
- Electronics: DAE4 Sn1549; Calibrated: 4/16/2024
- Phantom: ELI V8.0 ; Type: QD OVA 004 AA ; Serial: 2078
- DASY52 52.10.2(1495); SEMCAD X 14.6.12(7450)

Head/d=10mm,Pin=250mW/Area Scan (5x7x1): Measurement grid: dx=15mm, dy=15mm
Maximum value of SAR (measured) = 16.2 W/kg**Head/d=10mm,Pin=250mW/Zoom Scan (5x5x7)/Cube 0:** Measurement grid: dx=8mm, dy=8mm, dz=5mm

Reference Value = 109.6 V/m; Power Drift = 0.14 dB

Peak SAR (extrapolated) = 19.5 W/kg

SAR(1 g) = 10.6 W/kg; SAR(10 g) = 5.49 W/kg

Maximum value of SAR (measured) = 16.1 W/kg

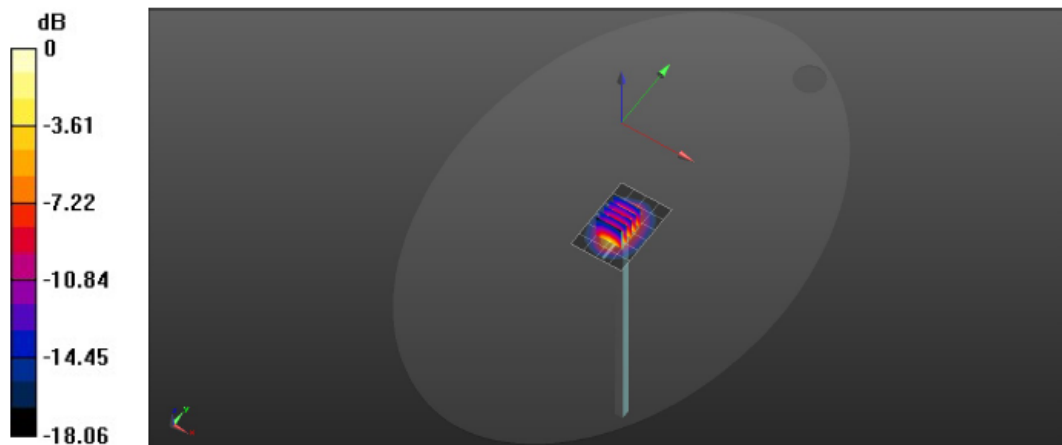

0 dB = 16.1 W/kg = 12.07 dBW/kg

Test Laboratory: Huatongwei International Inspection Co., Ltd., SAR Lab

Date: 9/12/2024

System Performance Check-Head 2450MHz

Communication System: UID 0, CW (0); Frequency: 2450 MHz; Duty Cycle: 1:1

Medium parameters used: $f = 2450$ MHz; $\sigma = 1.848$ S/m; $\epsilon_r = 40.242$; $\rho = 1000$ kg/m³

Phantom section: Flat Section

Ambient Temperature: 23.0°C; Liquid Temperature: 22.2°C

DASY Configuration:

- Probe: EX3DV4 - SN7494; ConvF(8.13, 8.13, 8.13) @ 2450 MHz; Calibrated: 6/7/2024
- Sensor-Surface: 1.4mm (Mechanical Surface Detection)
- Electronics: DAE4 Sn1549; Calibrated: 4/16/2024
- Phantom: ELI V8.0 ; Type: QD OVA 004 AA ; Serial: 2078
- DASY52 52.10.2(1495); SEMCAD X 14.6.12(7450)

Head/d=10mm, Pin=250mW/Area Scan (5x7x1): Measurement grid: dx=12mm, dy=12mm
Maximum value of SAR (measured) = 17.0 W/kg**Head/d=10mm, Pin=250mW/Zoom Scan (7x7x7)/Cube 0:** Measurement grid: dx=5mm,
dy=5mm, dz=5mm

Reference Value = 96.47 V/m; Power Drift = -0.06 dB

Peak SAR (extrapolated) = 27.6 W/kg

SAR(1 g) = 13.7 W/kg; SAR(10 g) = 6.41 W/kg

Maximum value of SAR (measured) = 17.9 W/kg

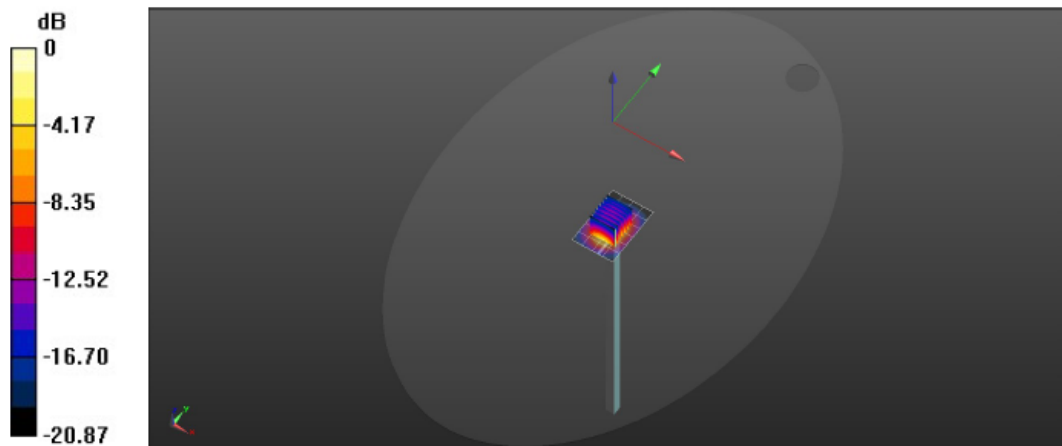

0 dB = 17.9 W/kg = 12.53 dBW/kg

Test Laboratory: Huatongwei International Inspection Co., Ltd., SAR Lab

Date: 9/13/2024

SystemPerformanceCheck-Head 2600MHz

Communication System: UID 0, CW (0); Frequency: 2600 MHz; Duty Cycle: 1:1

Medium parameters used: $f = 2600$ MHz; $\sigma = 2.016$ S/m; $\epsilon_r = 40.046$; $\rho = 1000$ kg/m³

Phantom section: Flat Section

Ambient Temperature: 23.1°C; Liquid Temperature: 22.3°C

DASY Configuration:

- Probe: EX3DV4 - SN7494; ConvF(7.93, 7.93, 7.93) @ 2600 MHz; Calibrated: 6/7/2024
- Sensor-Surface: 1.4mm (Mechanical Surface Detection)
- Electronics: DAE4 Sn1549; Calibrated: 4/16/2024
- Phantom: ELI V8.0 ; Type: QD OVA 004 AA ; Serial: 2078
- DASY52 52.10.2(1495); SEMCAD X 14.6.12(7450)

Head/d=10mm,Pin=250mW/Area Scan (5x6x1): Measurement grid: dx=12mm, dy=12mm
Maximum value of SAR (measured) = 23.9 W/kg**Head/d=10mm,Pin=250mW/Zoom Scan (7x7x7)/Cube 0:** Measurement grid: dx=5mm, dy=5mm, dz=5mm

Reference Value = 113.5 V/m; Power Drift = -0.08 dB

Peak SAR (extrapolated) = 30.2 W/kg

SAR(1 g) = 14.3 W/kg; SAR(10 g) = 6.5 W/kg

Maximum value of SAR (measured) = 24.1 W/kg

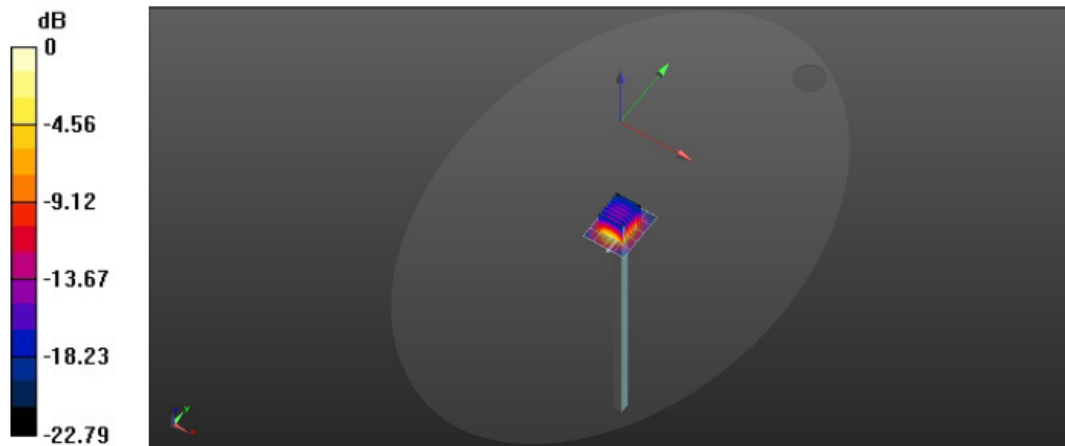

Test Laboratory: Huatongwei International Inspection Co., Ltd., SAR Lab

Date: 9/14/2024

SystemPerformanceCheck-Head 5250MHz

Communication System: UID 0, A-CW (0); Frequency: 5250 MHz; Duty Cycle: 1:1
Medium parameters used: $f = 5250$ MHz; $\sigma = 4.831$ S/m; $\epsilon_r = 36.884$; $\rho = 1000$ kg/m³

Phantom section: Flat Section

Ambient Temperature: 23.3°C; Liquid Temperature: 22.5°C

DASY Configuration:

- Probe: EX3DV4 - SN7494; ConvF(5.7, 5.7, 5.7) @ 5250 MHz; Calibrated: 6/7/2024
- Sensor-Surface: 1.4mm (Mechanical Surface Detection)
- Electronics: DAE4 Sn1549; Calibrated: 4/16/2024
- Phantom: ELI V8.0 ; Type: QD OVA 004 AA ; Serial: 2078
- DASY52 52.10.2(1495); SEMCAD X 14.6.12(7450)

Head/d=10mm, pin=100mW/Area Scan (4x4x1): Measurement grid: dx=10mm, dy=10mm
Maximum value of SAR (measured) = 14.6 W/kg

Head/d=10mm, pin=100mW/Zoom Scan (8x8x7)/Cube 0: Measurement grid: dx=4mm, dy=4mm, dz=1.4mm

Reference Value = 69.86 V/m; Power Drift = 0.19 dB

Peak SAR (extrapolated) = 33.5 W/kg

SAR(1 g) = 8.05 W/kg; SAR(10 g) = 2.28 W/kg

Maximum value of SAR (measured) = 20.1 W/kg

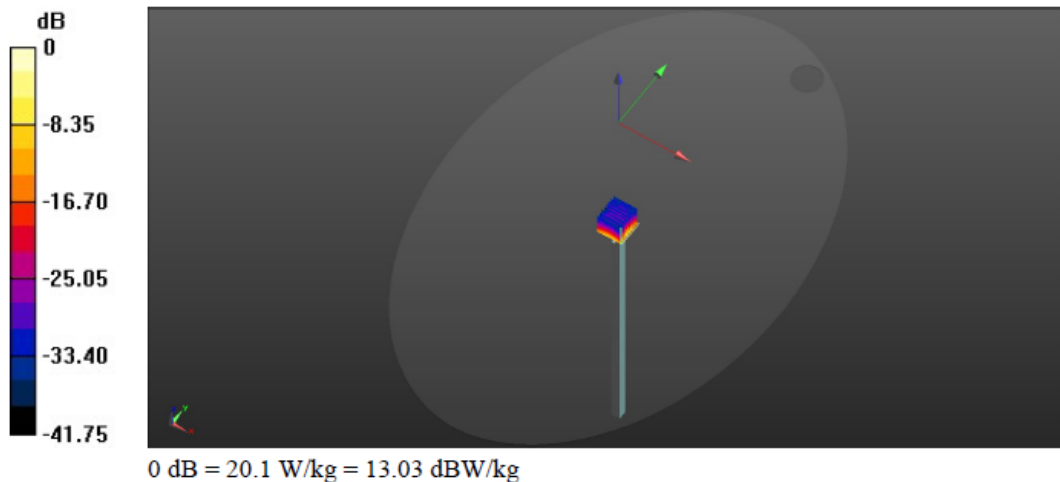

Test Laboratory: Huatongwei International Inspection Co., Ltd., SAR Lab

Date: 9/18/2024

SystemPerformanceCheck-Head 5600MHz

Communication System: UID 0, A-CW (0); Frequency: 5600 MHz; Duty Cycle: 1:1

Medium parameters used: $f = 5600$ MHz; $\sigma = 5.2$ S/m; $\epsilon_r = 36.473$; $\rho = 1000$ kg/m³

Phantom section: Flat Section

Ambient Temperature: 23.6°C; Liquid Temperature: 22.5°C

DASY Configuration:

- Probe: EX3DV4 - SN7494; ConvF(5.04, 5.04, 5.04) @ 5600 MHz; Calibrated: 6/7/2024
- Sensor-Surface: 1.4mm (Mechanical Surface Detection)
- Electronics: DAE4 Sn1549; Calibrated: 4/16/2024
- Phantom: ELI V8.0 ; Type: QD OVA 004 AA ; Serial: 2078
- DASY52 52.10.2(1495); SEMCAD X 14.6.12(7450)

Head/d=10mm, Pin=100mW/Area Scan (5x5x1): Measurement grid: dx=10mm, dy=10mm

Maximum value of SAR (measured) = 20.9 W/kg

Head/d=10mm, Pin=100mW/Zoom Scan (8x8x7)/Cube 0: Measurement grid: dx=4mm, dy=4mm, dz=1.4mm

Reference Value = 69.86 V/m; Power Drift = 0.17 dB

Peak SAR (extrapolated) = 37.1 W/kg

SAR(1 g) = 8.65 W/kg; SAR(10 g) = 2.34 W/kg

Maximum value of SAR (measured) = 21.7 W/kg

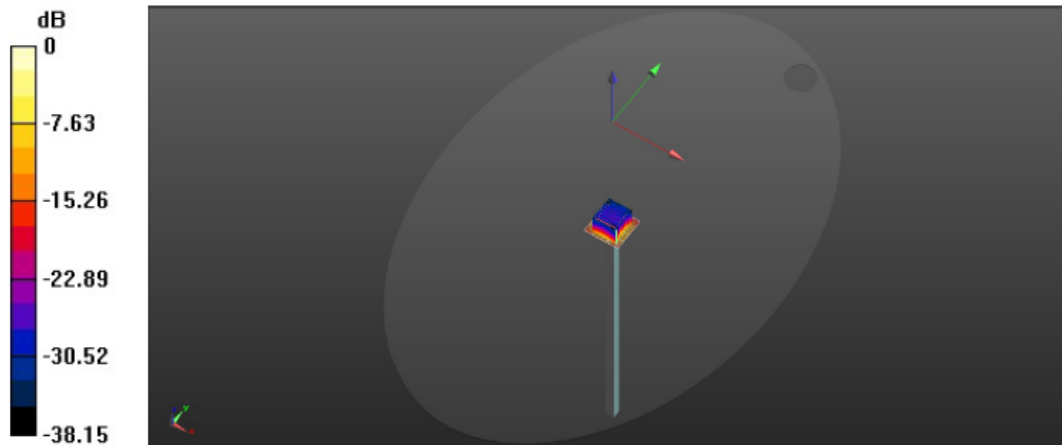

0 dB = 21.7 W/kg = 13.36 dBW/kg

Test Laboratory: Huatongwei International Inspection Co., Ltd., SAR Lab

Date: 9/18/2024

SystemPerformanceCheck-Head 5750MHz

Communication System: UID 0, A-CW (0); Frequency: 5750 MHz; Duty Cycle: 1:1
Medium parameters used: $f = 5750$ MHz; $\sigma = 5.358$ S/m; $\epsilon_r = 36.297$; $\rho = 1000$ kg/m³
Phantom section: Flat Section
Ambient Temperature: 23.3°C; Liquid Temperature: 22.7°C

DASY Configuration:

- Probe: EX3DV4 - SN7494; ConvF(5.19, 5.19, 5.19) @ 5750 MHz; Calibrated: 6/7/2024
- Sensor-Surface: 1.4mm (Mechanical Surface Detection)
- Electronics: DAE4 Sn1549; Calibrated: 4/16/2024
- Phantom: ELI V8.0 ; Type: QD OVA 004 AA ; Serial: 2078
- DASY52 52.10.2(1495); SEMCAD X 14.6.12(7450)

Head/d=10mm, Pin=100mW/Area Scan (5x5x1): Measurement grid: dx=10mm, dy=10mm
Maximum value of SAR (measured) = 20.8 W/kg

Head/d=10mm, Pin=100mW/Zoom Scan (8x8x7)/Cube 0: Measurement grid: dx=4mm,
dy=4mm, dz=1.4mm
Reference Value = 68.53 V/m; Power Drift = -0.13 dB
Peak SAR (extrapolated) = 39.0 W/kg
SAR(1 g) = 8.01 W/kg; SAR(10 g) = 2.21 W/kg
Maximum value of SAR (measured) = 20.7 W/kg

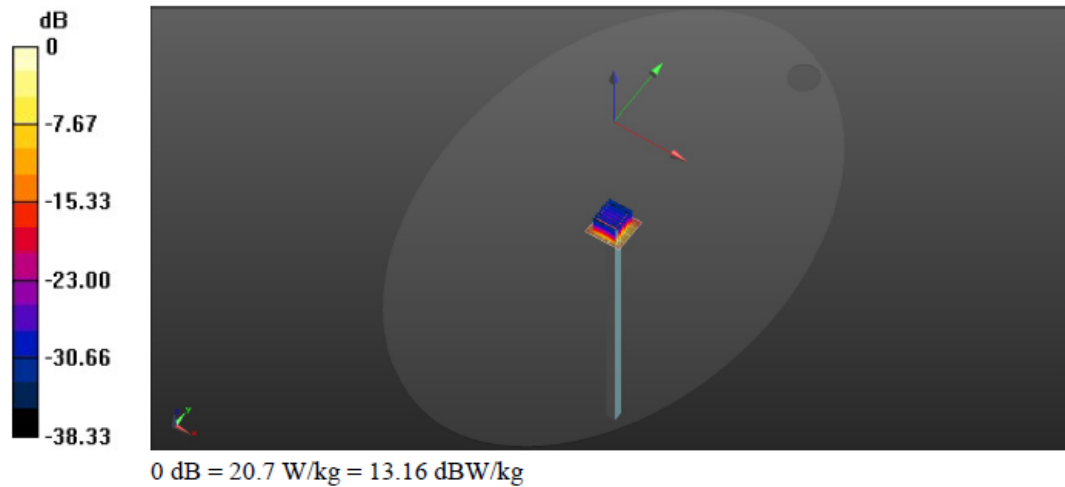

9. SAR Exposure Limits

SAR assessments have been made in line with the requirements of FCC 47 CFR § 2.1093.

Type Exposure	Limit (W/kg)	
	General Population/ Uncontrolled Exposure Environment	Occupational/ Controlled Exposure Environment
Spatial Average SAR (whole body)	0.08	0.4
Spatial Peak SAR (1g cube tissue for head and trunk)	1.6	8.0
Spatial Peak SAR (10g for limb)	4.0	20.0

Note:

- 1. Population/Uncontrolled Environments: are defined as locations where there is the exposure of individual who have no knowledge or control of their exposure.*
- 2. Occupational/Controlled Environments: are defined as locations where there is exposure that may be incurred by people who are aware of the potential for exposure (i.e. as a result of employment or occupation).*

10. Conducted Power Measurement Results and Tune-up

Please refer to appendix report

Note:

GSM

1. Per KDB 447498 D04, the maximum output power channel is used for SAR testing and further SAR test reduction.
2. Per KDB 941225 D01, considering the possibility of e.g. 3rd party VoIP operation for Head and Body-worn SAR test reduction for GSM and GPRS modes is determined by the source-base time-averaged output power including tune-up tolerance. The mode with highest specified time-averaged output power should be tested for SAR compliance in the applicable exposure conditions. For modes with the same specified maximum output power and tolerance, the higher number time-slot configuration should be tested.
3. Per KDB941225 D01, for hotspot SAR test reduction for GPRS modes is determined by the source-based time-averaged output power including tune-up tolerance, For modes with the same specified maximum output power and tolerance, the higher number time-slot configuration should be tested.

WCDMA

1. The following tests were conducted according to the test requirements outlines in 3GPP TS34.121 specification.
2. The procedures in KDB 941225 D01 are applied for 3GPP Rel. 6 HSPA to configure the device in the required sub-test mode to determine SAR test exclusion

A summary of these settings are illustrated below:

HSDPA Setup Configuration:

- a) The EUT was connected to base station RS CMU200 referred to the setup configuration
- b) The RF path losses were compensated into the measurements
- c) A call was established between EUT and base station with following setting:
 - i. Set Gain Factors (β_c and β_d) and parameters were set according to each specific sub-test in the following table, C10.1.4, Quoted from the TS 34.121
 - ii. Set RMC 12.2Kbps + HSDPA mode
 - iii. Set Cell Power=-86dBm
 - iv. Set HS-DSCH Configuration Type to FRC (H-set 1, QPSK)
 - v. Select HSDPA uplink parameters
 - vi. Set Delta ACK, Delta NACK and Delta CQI=8
 - vii. Set Ack-Nack repetition Factor to 3
 - viii. Set CQI Feedback Cycle (K) to 4ms
 - ix. Set CQI repetition factor to 2
 - x. Power ctrl mode= all up bits
- d) The transmitter maximum output power was recorded.

Table C.10.1.4: β values for transmitter characteristics tests with HS-DPCCH

Sub-test	β_c	β_d	β_d (SF)	β_c/β_d	β_{HS} (Note 1, Note 2)	CM (dB) (Note 3)	MPR (dB) (Note 3)
1	2/15	15/15	64	2/15	4/15	0.0	0.0
2	12/15 (Note 4)	15/15 (Note 4)	64	12/15 (Note 4)	24/15	1.0	0.0
3	15/15	8/15	64	15/8	30/15	1.5	0.5
4	15/15	4/15	64	15/4	30/15	1.5	0.5

Note 1: Δ_{ACK} , Δ_{NACK} and $\Delta_{CQI} = 30/15$ with $\beta_{HS} = 30/15 * \beta_c$.

Note 2: For the HS-DPCCH power mask requirement test in clause 5.2C, 5.7A, and the Error Vector Magnitude (EVM) with HS-DPCCH test in clause 5.13.1A, and HSDPA EVM with phase discontinuity in clause 5.13.1AA, Δ_{ACK} and $\Delta_{NACK} = 30/15$ with $\beta_{HS} = 30/15 * \beta_c$, and $\Delta_{CQI} = 24/15$ with $\beta_{HS} = 24/15 * \beta_c$.

Note 3: CM = 1 for $\beta_c/\beta_d = 12/15$, $\beta_{HS}/\beta_c = 24/15$. For all other combinations of DPDCH, DPCCH and HS-DPCCH the MPR is based on the relative CM difference. This is applicable for only UEs that support HSDPA in release 6 and later releases.

Note 4: For subtest 2 the β_c/β_d ratio of 12/15 for the TFC during the measurement period (TF1, TF0) is achieved by setting the signalled gain factors for the reference TFC (TF1, TF1) to $\beta_c = 11/15$ and $\beta_d = 15/15$.

Setup Configuration

HSUPA Setup Configuration:

- a) The EUT was connected to base station RS CMU200 referred to the setup configuration
- b) The RF path losses were compensated into the measurements
- c) A call was established between EUT and base station with following setting:
 - i. Call configs = 5.2b, 5.9b, 5.10b, and 5.13.2B with QPSK
 - ii. Set Gain Factors (β_c and β_d) and parameters (AG index) were set according to each specific sub-test in the following table, C11.1.3, Quoted from the TS 34.121
 - iii. Set Cell Power=-86dBm
 - iv. Set channel type= 12.2Kbps + HSPA mode
 - v. Set UE Target power
 - vi. Set Ctrl mode=Alternating bits
 - vii. Set and observe the E-TFCI
 - viii. Confirm that E-TFCI is equal the target E-TFCI of 75 for Sub-test 1, and other subtest's E-TFCI
- d) The transmitter maximum output power was recorded.

Table C.11.1.3: β values for transmitter characteristics tests with HS-DPCCH and E-DCH

Sub-test	β_c	β_d	β_d (SF)	β_c/β_d	β_{HS} (Note 1)	β_{ec}	β_{ed} (Note 5) (Note 6)	β_{ed} (SF)	β_{ed} (Codes)	CM (dB) (Note 2)	MPR (dB) (Note 2)	AG Index (Note 6)	E-TFCI
1	11/15 (Note 3)	15/15 (Note 3)	64	11/15 (Note 3)	22/15	209/25	1309/225	4	1	1.0	0.0	20	75
2	6/15	15/15	64	6/15	12/15	12/15	94/75	4	1	3.0	2.0	12	67
3	15/15	9/15	64	15/9	30/15	30/15	$\beta_{ed1}: 47/15$ $\beta_{ed2}: 47/15$	4	2	2.0	1.0	15	92
4	2/15	15/15	64	2/15	4/15	2/15	56/75	4	1	3.0	2.0	17	71
5	15/15 (Note 4)	15/15 (Note 4)	64	15/15 (Note 4)	30/15	24/15	134/15	4	1	1.0	0.0	21	81

Note 1: $\Delta_{ACK}, \Delta_{NACK}$ and $\Delta_{DQI} = 30/15$ with $\beta_{isc} = 30/15 * \beta_c$.

Note 2: CM = 1 for $\beta_c/\beta_d = 12/15, \beta_{HS}/\beta_c = 24/15$. For all other combinations of DPDCH, DPCCH, HS-DPCCH, E-DPDCH and E-DPCCH the MPR is based on the relative CM difference.

Note 3: For subtest 1 the β_c/β_d ratio of 11/15 for the TFC during the measurement period (TF1, TF0) is achieved by setting the signalled gain factors for the reference TFC (TF1, TF1) to $\beta_c = 10/15$ and $\beta_d = 15/15$.

Note 4: For subtest 5 the β_c/β_d ratio of 15/15 for the TFC during the measurement period (TF1, TF0) is achieved by setting the signalled gain factors for the reference TFC (TF1, TF1) to $\beta_c = 14/15$ and $\beta_d = 15/15$.

Note 5: In case of testing by UE using E-DPDCH Physical Layer category 1, Sub-test 3 is omitted according to TS25.306 Table 5.1g.

Note 6: β_{ed} can not be set directly, it is set by Absolute Grant Value.

LTE

General:

1. CMW500 base station simulator was used to setup the connection with EUT; the frequency band, channel, bandwidth, RB allocation configuration, modulation type are set in the base station simulator to configure EUT transmitting at maximum power and at different configurations which are requested to be reported to FCC, for conducted power measurement and SAR testing.
2. Per KDB 941225 D05v02r03, when a properly configured base station simulator is used for the SAR and power measurements, spectrum plots for each RB allocation and offset configuration is not required.
3. Per KDB 941225 D05v02r03, start with the largest channel bandwidth and measure SAR for QPSK with 1 RB allocation, using the RB offset and required test channel combination with the highest maximum output power for RB offsets at the upper edge, middle and lower edge of each required test channel.
4. Per KDB 941225 D05v02r03, 50% RB allocation for QPSK SAR testing follows 1RB QPSK allocation procedure.

LTE (TDD) Considerations

1. According to KDB 941225 D05 SAR for LTE Devices, for Time-Division Duplex (TDD) systems, SAR must be tested using a fixed periodic duty factor according to the highest transmission duty factor implemented for the device and supported by the defined 3GPP LTE TDD configurations.
2. SAR was tested with the highest transmission duty factor (63.33%) using Uplink-downlink configuration 0 and Special subframe configuration 7.
3. LTE TDD Bands support 3GPP TS 36.211 section 4.2 for Type 2 Frame Structure and Table 4.2-2 for uplinkdownlink configurations and Table 4.2-1 for Special subframe configurations.

Table 4.2-1: Configuration of special subframe (lengths of DwPTS/GP/UpPTS)

Special subframe configuration	Normal cyclic prefix in downlink			Extended cyclic prefix in downlink		
	DwPTS	UpPTS		DwPTS	UpPTS	
		Normal cyclic prefix in uplink	Extended cyclic prefix in uplink		Normal cyclic prefix in uplink	Extended cyclic prefix in uplink
0	$6592 \cdot T_s$	$(1+X) \cdot 2192 \cdot T_s$	$(1+X) \cdot 2560 \cdot T_s$	$7680 \cdot T_s$	$(1+X) \cdot 2192 \cdot T_s$	$(1+X) \cdot 2560 \cdot T_s$
1	$19760 \cdot T_s$			$20480 \cdot T_s$		
2	$21952 \cdot T_s$			$23040 \cdot T_s$		
3	$24144 \cdot T_s$			$25600 \cdot T_s$		
4	$26336 \cdot T_s$			$7680 \cdot T_s$		
5	$6592 \cdot T_s$	$(2+X) \cdot 2192 \cdot T_s$	$(2+X) \cdot 2560 \cdot T_s$	$20480 \cdot T_s$	$(2+X) \cdot 2192 \cdot T_s$	$(2+X) \cdot 2560 \cdot T_s$
6	$19760 \cdot T_s$			$23040 \cdot T_s$		
7	$21952 \cdot T_s$			$12800 \cdot T_s$		
8	$24144 \cdot T_s$			-		
9	$13168 \cdot T_s$			-		
10	$13168 \cdot T_s$	$13152 \cdot T_s$	$12800 \cdot T_s$	-	-	-

Table 4.2-2: Uplink-downlink configurations

Uplink-downlink configuration	Downlink-to-Uplink Switch-point periodicity	Subframe number									
		0	1	2	3	4	5	6	7	8	9
0	5 ms	D	S	U	U	U	D	S	U	U	U
1	5 ms	D	S	U	U	D	D	S	U	U	D
2	5 ms	D	S	U	D	D	D	S	U	D	D
3	10 ms	D	S	U	U	U	D	D	D	D	D
4	10 ms	D	S	U	U	D	D	D	D	D	D
5	10 ms	D	S	U	D	D	D	D	D	D	D
6	5 ms	D	S	U	U	U	D	S	U	U	D

Calculated Duty Cycle = Extended cyclic prefix in uplink \times (T_s) \times # of S + # of U

Example for Calculated Duty Cycle for Uplink-Downlink Configuration 0:

Calculated Duty Cycle = $5120 \times [1/(15000 \times 2048)] \times 2 + 6 \text{ ms} = 63.33\%$

where

$T_s = 1/(15000 \times 2048)$ seconds

This device supports uplink-downlink configurations 0-6. The configuration with highest duty cycle was used-configuration 0 at 63.3% duty cycle.

Wi-Fi

For 2.4GHz Wi-Fi SAR testing, highest average RF output power channel for the lowest data rate for 802.11b were for SAR evaluation.

The maximum output power specified for production units are determined for all applicable 802.11 transmission modes in each standalone and aggregated frequency band. Maximum output power is measured for the highest maximum output power configuration(s) in each frequency band according to the default power measurement procedures.

SAR testing is not required for OFDM mode(s) when the highest reported SAR for DSSS is adjusted by the ratio of OFDM to DSSS specified maximum output power and the adjusted SAR is $\leq 1.2 \text{ W/kg}$.

11. Measured and Reported SAR Results

Measurement Results:

Please refer to appendix report

Measurement data plots:

Please refer to appendix D

Note:

SAR Test Reduction criteria are as follows:

- Reported SAR(W/kg) for WWAN = Measured SAR * Tune-up Scaling Factor
- Reported SAR(W/kg) for Wi-Fi and Bluetooth = Measured SAR * Tune-up scaling factor * Duty Cycle scaling factor
- Duty Cycle scaling factor = 1 / Duty cycle (%)

KDB 447498 D04 Interim General RF Exposure Guidance v01:

Testing of other required channels within the operating mode of a frequency band is not required when the reported 1-g or 10-g SAR for the mid-band or highest output power channel is:

- ≤ 0.8 W/kg or 2.0 W/kg, for 1-g or 10-g respectively, when the transmission band is ≤ 100 MHz
- ≤ 0.6 W/kg or 1.5 W/kg, for 1-g or 10-g respectively, when the transmission band is between 100 MHz and 200 MHz
- ≤ 0.4 W/kg or 1.0 W/kg, for 1-g or 10-g respectively, when the transmission band is ≥ 200 MHz

KDB 941225 D01 SAR test for 3G SAR Test Reduction Procedure:

When the maximum output power and tune-up tolerance specified for production units in a secondary mode is $\leq \frac{1}{4}$ dB higher than the primary mode or when the highest reported SAR of the primary mode is scaled by the ratio of specified maximum output power and tune-up tolerance of secondary to primary mode and the adjusted SAR is ≤ 1.2 W/kg, SAR measurement is not required for the secondary mode.

GSM Guidance

SAR test reduction for GPRS and EDGE modes is determined by the source-based time-averaged output power specified for production units, including tune-up tolerance. The data mode with highest specified time-averaged output power should be tested for SAR compliance in the applicable exposure conditions. For modes with the same specified maximum output power and tolerance, the higher number time-slot configuration should be tested. Please refer to section 9. for GSM power verification.

SAR is not required for EDGE (8PSK) mode because the maximum output power and tune-up limit is $\leq 1/4$ dB higher than GPRS/EDGE (GMSK) or the adjusted SAR of the highest reported SAR of GPRS/EDGE (GMSK) is ≤ 1.2 W/kg.

W-CDMA Guidance

SAR for next to the ear head exposure is measured using a 12.2 kbps RMC with TPC bits configured to all "1's". The 3G SAR test reduction procedure is applied to AMR configurations with 12.2 kbps RMC (Head) and other spreading codes and multiple DPDCHn configurations supported by the handset with 12.2 kbps RMC (Body-Worn Accessory) as the primary mode.

Per KDB 941225 D01 RMC12.2Kbps setting is used to evaluate SAR. If the maximum output power and Tune-up tolerance specified for production units in HSDPA/HSUPA is $\leq 1/4$ dB higher than RMC 12.2Kbps or when the highest reported SAR of the RMC12.2Kbps is scaled by the ratio fo specified maximum output power and tune-up tolerance of HSDPA / HSUPA to RMC 12.2Kbps and the adjusted SAR is ≤ 1.2 W/kg, SAR measurement is not required for HSDPA / HSUPA.

KDB 941225 D05 SAR for LTE Devices:

SAR test reduction is applied using the following criteria:

- Start with the largest channel bandwidth and measure SAR for QPSK with 1 RB, and 50% RB allocation, using the RB offset and required test channel combination with the highest maximum output power among RB offsets at the upper edge, middle and lower edge of each required test channel.
- When the reported SAR is > 0.8 W/kg, testing for other Channels is performed at the highest output power level for 1RB, and 50% RB configuration for that channel.

- Testing for 100% RB configuration is performed at the highest output power level for 100% RB configuration across the Low, Mid and High Channel when the highest reported SAR for 1 RB and 50% RB are > 0.8 W/kg. Testing for the remaining required channels is not needed because the reported SAR for 100% RB Allocation < 1.45 W/kg.
- Testing for 16-QAM and 64-QAM modulation is not required because the reported SAR for QPSK is < 1.45 W/Kg and its output power is not more than 0.5 dB higher than that of QPSK.
- Testing for the other channel bandwidths is not required because the reported SAR for the highest channel bandwidth is < 1.45 W/Kg and its output power is not more than 0.5 dB higher than that of the highest channel bandwidth.

TDD LTE requirement:

For TDD LTE SAR measurement, the duty cycle 1:1.59 (62.9%) was used perform testing and considering the theoretical duty cycle of 63.3% for extended cyclic prefix in the uplink, and the theoretical duty cycle of 62.9% for normal cyclic prefix in uplink, a scaling factor of extended cyclic prefix $63.3\%/62.9\% = 1.006$ is applied to scale-up the measured SAR result. The Reported TDD LTE SAR = measured SAR (W/kg)* Tune-up Scaling Factor* scaling factor for extended cyclic prefix.

KDB 248227 D01 SAR meas for 802.11:

When 802.11 frame gaps are accounted for in the transmission, a maximum transmission duty factor of 92 - 96% is typically achievable in most test mode configurations. A minimum transmission duty factor of 85% is required to avoid certain hardware and device implementation issues related to wide range SAR scaling. The reported SAR must be scaled to 100% transmission duty factor to determine compliance at the maximum tune-up tolerance limit.

SAR test reduction for 802.11 Wi-Fi transmission mode configurations are considered separately for DSSS and OFDM. An initial test position is determined to reduce the number of tests required for certain exposure configurations with multiple test positions. An initial test configuration is determined for each frequency band and aggregated band according to maximum output power, channel bandwidth, wireless mode configurations and other operating parameters to streamline the measurement requirements. For 2.4 GHz DSSS, either the initial test position or DSSS procedure is applied to reduce the number of SAR tests; these are mutually exclusive. For OFDM, an initial test position is only applicable to next to the ear, UMPC mini-tablet and hotspot mode configurations, which is tested using the initial test configuration to facilitate test reduction. For other exposure conditions with a fixed test position, SAR test reduction is determined using only the initial test configuration.

The multiple test positions require SAR measurements in head, hotspot mode or UMPC mini-tablet configurations may be reduced according to the highest reported SAR determined using the initial test position(s) by applying the DSSS or OFDM SAR measurement procedures in the required wireless mode test configuration(s). The initial test position(s) is measured using the highest measured maximum output power channel in the required wireless mode test configuration(s). When the reported SAR for the initial test position is:

- ≤ 0.4 W/kg, further SAR measurement is not required for the other test positions in that exposure configuration and wireless mode combination within the frequency band or aggregated band. DSSS and OFDM configurations are considered separately according to the required SAR procedures.
- > 0.4 W/kg, SAR is repeated using the same wireless mode test configuration tested in the initial test position to measure the subsequent next closet/smallest test separation distance and maximum coupling test position, on the highest maximum output power channel, until the reported SAR is ≤ 0.8 W/kg or all required test positions are tested.
 - For subsequent test positions with equivalent test separation distance or when exposure is dominated by coupling conditions, the position for maximum coupling condition should be tested.
 - When it is unclear, all equivalent conditions must be tested.
- For all positions/configurations tested using the initial test position and subsequent test positions, when the reported SAR is > 0.8 W/kg, measure the SAR for these positions/configurations on the subsequent next highest measured output power channel(s) until the reported SAR is ≤ 1.2 W/kg or all required test channels are considered.
 - The additional power measurements required for this step should be limited to those necessary for identifying subsequent highest output power channels to apply the test reduction.
- When the specified maximum output power is the same for both UNII 1 and UNII 2A, begin SAR measurements in UNII 2A with the channel with the highest measured output power. If the reported SAR for UNII 2A is ≤ 1.2 W/kg, SAR is not required for UNII 1; otherwise treat the remaining bands separately and test them independently for SAR.
- When the specified maximum output power is different between UNII 1 and UNII 2A, begin SAR with the band that has the higher specified maximum output. If the highest reported SAR for the band with the highest specified power is ≤ 1.2 W/kg, testing for the band with the lower specified output power is not required; otherwise test the remaining bands independently for SAR.

To determine the initial test position, Area Scans were performed to determine the position with the Maximum Value of SAR (measured). The position that produced the highest Maximum Value of SAR is considered the worst case position; thus used as the initial test position.

12. Simultaneous Transmission analysis

No.	Simultaneous Transmission Configurations	Body-worn	Extremity	Note
1	GPRS (data) + Bluetooth (data)+WIFI+SRD 2.4G	Yes	Yes	
2	WCDMA (data) + Bluetooth (data)+WIFI+SRD 2.4G	Yes	Yes	
3	LTE + Bluetooth (data)+WIFI+SRD 2.4G	Yes	Yes	

General note:

1. WLAN and Bluetooth share the same antenna, and cannot transmit simultaneously.
2. EUT will choose either GSM or WCDMA LTE according to the network signal condition; therefore, they will not operate simultaneously at any moment.
3. The reported SAR summation is calculated based on the same configuration and test position

Simultaneous Transmission data:

Please refer to appendix report

-----End of Report-----

Project No.	SHT2406062903W		
Test sample No.	YPHT24060629001	Model No.	EAV-RC50
Start test date	2024/9/9	Finish date	2024/9/18
Temperature	23.0°C	Humidity	54.50%
Test Engineer	Jiaxing Si	Auditor	<i>Xiaodong Zhuo</i>

Appendix clause	Test Item	Result
A	Conducted Power Measurement Results	PASS
B	SAR Measurement Results	PASS
C	Simultaneous Transmission analysis	PASS

Appendix A:Conducted Power Measurement Results-GSM

GSM850		Burst Average Power (dBm)			Tune-up limit (dBm)	Division Factors	Frame-Average Power (dBm)			Tune-up limit (dBm)
		CH128	CH190	CH251			CH128	CH190	CH251	
		824.2MHz	836.6MHz	848.8MHz			824.2MHz	836.6MHz	848.8MHz	
GSM		32.32	32.53	32.20	33.00	-9.03	23.29	23.50	23.17	23.97
GPRS (GMSK)	1Tx slot	32.35	32.33	32.31	32.50	-9.03	23.32	23.30	23.28	23.47
	2Tx slots	32.54	32.54	32.52	33.00	-6.02	26.52	26.52	26.50	26.98
	3Tx slots	32.18	32.22	32.20	32.50	-4.26	27.92	27.96	27.94	28.24
	4Tx slots	32.32	32.30	32.34	32.50	-3.01	29.31	29.29	29.33	29.49
EGPRS (8PSK)	1Tx slot	26.51	26.67	26.67	27.00	-9.03	17.48	17.64	17.64	17.97
	2Tx slots	26.52	26.48	26.52	27.00	-6.02	20.50	20.46	20.50	20.98
	3Tx slots	26.69	26.64	26.66	27.00	-4.26	22.43	22.38	22.40	22.74
	4Tx slots	26.65	26.68	26.66	27.00	-3.01	23.64	23.67	23.65	23.99

GSM1900		Burst Average Power (dBm)			Tune-up limit (dBm)	Division Factors	Frame-Average Power (dBm)			Tune-up limit (dBm)
		CH512	CH661	CH810			CH512	CH661	CH810	
		1850.2MHz	1880MHz	1909.8MHz			1850.2MHz	1880.0MHz	1909.8MHz	
GSM		29.66	29.41	29.18	30.00	-9.03	20.63	20.38	20.15	20.97
GPRS (GMSK)	1Tx slot	29.65	29.65	29.69	30.00	-9.03	20.62	20.62	20.66	20.97
	2Tx slots	29.40	29.40	29.44	29.50	-6.02	23.38	23.38	23.42	23.48
	3Tx slots	29.17	29.18	29.17	29.50	-4.26	24.91	24.92	24.91	25.24
	4Tx slots	29.67	29.64	29.67	30.00	-3.01	26.66	26.63	26.66	26.99
EGPRS (8PSK)	1Tx slot	26.20	25.92	25.67	26.50	-9.03	17.17	16.89	16.64	17.47
	2Tx slots	26.23	26.19	26.19	26.50	-6.02	20.21	20.17	20.17	20.48
	3Tx slots	25.94	25.95	25.94	26.00	-4.26	21.68	21.69	21.68	21.74
	4Tx slots	25.64	25.68	25.65	26.00	-3.01	22.63	22.67	22.64	22.99

Appendix A:Conducted Power Measurement Results-WCDMA

WCDMA Band II		Conducted Power (dBm)			Tune-up limit (dBm)
		CH9262	CH9400	CH9538	
		1852.4MHz	1880MHz	1907.6MHz	
AMR 12.2K		23.88	23.79	23.76	24.00
RMC 12.2K		24.01	23.80	23.82	24.50
HSDPA	Subtest-1	23.76	23.69	23.79	24.00
	Subtest-2	23.92	23.74	23.85	24.00
	Subtest-3	24.00	23.84	23.71	24.50
	Subtest-4	23.76	23.78	23.85	24.00
HSUPA	Subtest-1	23.82	23.79	23.89	24.00
	Subtest-2	23.94	23.94	23.76	24.00
	Subtest-3	23.82	23.70	23.65	24.00
	Subtest-4	23.76	23.70	23.67	24.00
	Subtest-5	23.84	23.92	23.85	24.00

WCDMA Band IV		Conducted Power (dBm)			Tune-up limit (dBm)
		CH1312	CH1413	CH1513	
		1712.4MHz	1732.6MHz	1752.6MHz	
AMR 12.2K		23.82	23.74	23.64	24.00
RMC 12.2K		23.83	23.76	23.61	24.00
HSDPA	Subtest-1	23.84	23.66	23.73	24.00
	Subtest-2	23.90	23.77	23.58	24.00
	Subtest-3	23.86	23.66	23.75	24.00
	Subtest-4	23.83	23.63	23.60	24.00
HSUPA	Subtest-1	23.94	23.73	23.63	24.00
	Subtest-2	23.78	23.61	23.67	24.00
	Subtest-3	23.86	23.68	23.78	24.00
	Subtest-4	23.81	23.68	23.58	24.00
	Subtest-5	23.88	23.77	23.71	24.00

WCDMA Band V		Conducted Power (dBm)			Tune-up limit (dBm)
		CH4132	CH4183	CH4233	
		826.4MHz	836.6MHz	846.6MHz	
AMR 12.2K		23.86	23.81	23.76	24.00
RMC 12.2K		23.86	23.95	23.63	24.00
HSDPA	Subtest-1	23.90	23.67	23.73	24.00
	Subtest-2	23.83	23.74	23.68	24.00
	Subtest-3	23.85	23.74	23.86	24.00
	Subtest-4	23.75	23.67	23.72	24.00
HSUPA	Subtest-1	23.94	23.71	23.79	24.00
	Subtest-2	23.89	23.79	23.66	24.00
	Subtest-3	23.87	23.82	23.88	24.00
	Subtest-4	23.92	23.71	23.75	24.00
	Subtest-5	23.93	23.70	23.81	24.00

LTE-FDD Band 2				Conducted Power (dBm)			Tune-up Limit(dBm)	
Band-width (MHz)	Modulation	RB allocation	RB offset	Low	Middle	High		
1.4	QPSK	1	0	24.67	22.97	22.95	25.00	
			2	22.82	23.26	22.89		
			5	22.97	22.97	23.02		
		3	0	23.12	23.17	23.22	23.50	
			1	23.26	23.29	23.37		
			3	23.07	23.41	23.25		
	6	0	22.10	22.27	22.35	22.50		
	16QAM	1	0	21.90	21.82	21.81	22.50	
			2	21.90	21.93	22.05		
			5	21.85	21.85	21.88		
		3	0	22.35	22.34	22.36	22.50	
			1	22.22	22.47	22.41		
3			22.26	22.39	22.38			
6		0	20.96	21.30	21.14	21.50		
3		QPSK	1	0	22.98	23.05	21.43	23.50
				8	23.17	23.31	21.72	
	14			22.98	23.02	21.75		
	8		0	22.09	22.18	21.15	22.50	
			4	22.10	22.32	21.11		
			7	22.00	22.27	21.22		
	15	0	21.97	22.23	21.21	22.50		
	16QAM	1	0	22.78	21.74	21.84	23.50	
			8	23.16	21.92	21.87		
			14	23.04	21.83	21.87		
		8	0	22.12	21.03	21.08	22.50	
			4	22.18	20.84	21.10		
			7	22.17	21.12	21.13		
		15	0	22.14	21.12	21.29	22.50	
		5	QPSK	1	0	23.00	22.91	22.91
12					23.13	23.11	23.20	
24	23.00				22.86	23.13		
12	0			22.09	22.00	22.08	22.50	
	6			22.19	22.23	22.28		
	13			22.20	22.28	22.29		
25	0		22.16	22.11	22.05	22.50		
16QAM	1		0	21.59	21.70	21.74	22.50	
			12	22.15	22.29	22.00		
			24	21.84	21.57	21.81		
	12		0	20.91	21.10	20.92	21.50	
			6	21.00	21.26	21.02		
			13	21.12	20.97	21.05		
	25		0	21.31	21.30	21.22	21.50	
	10		QPSK	1	0	22.96	23.03	22.98
		24			23.78	23.75	23.50	
49		22.67			22.79	22.95		
25		0		22.39	22.09	22.19	23.00	
		12		22.58	22.31	22.29		
		25		22.07	22.19	22.19		
50		0	22.20	21.98	22.14	22.50		
16QAM		1	0	21.88	22.03	21.79	22.50	
			24	21.84	21.87	21.72		
			49	21.85	21.78	21.76		
		25	0	21.35	21.12	21.18	21.50	
			12	21.36	21.30	21.28		
			25	21.33	21.21	21.22		
		50	0	21.17	21.14	21.24	21.50	

15	QPSK	1	0	22.92	22.95	22.79	23.50	
			38	23.44	23.49	23.19		
			74	22.20	22.60	22.92		
		38	0	22.39	22.13	22.23	22.50	
			18	22.31	22.33	22.12		
			37	21.92	22.15	21.98		
	75	0	22.17	22.02	22.27	22.50		
	16QAM	1	0	21.72	21.90	21.67	22.00	
			38	21.69	21.50	21.83		
			74	21.90	21.58	21.79		
		38	0	21.23	21.07	21.11	21.50	
			18	21.29	21.09	21.25		
37			21.12	20.98	21.18			
75		0	21.15	21.25	21.20	21.50		
20		QPSK	1	0	23.00	22.97	22.94	25.00
				49	23.80	24.64	23.20	
	99			22.72	22.96	22.65		
	50		0	22.53	22.17	22.31	23.00	
			25	22.32	22.60	22.09		
			50	21.99	22.25	21.79		
	100	0	22.19	22.04	22.26	22.50		
	16QAM	1	0	21.81	21.88	21.84	22.00	
			49	21.74	21.93	21.89		
			99	21.95	21.85	21.88		
		50	0	21.26	21.25	21.28	21.50	
			25	21.26	21.22	21.21		
			50	21.18	21.17	21.23		
		100	0	21.19	21.09	21.12	21.50	

LTE-FDD Band 4				Conducted Power (dBm)			Tune-up Limit(dBm)	
Band-width(MHz)	Modulation	RB allocation	RB offset	Low	Middle	High		
1.4	QPSK	1	0	23.04	23.03	22.97	23.50	
			2	23.12	23.11	23.11		
			5	23.21	23.14	23.02		
		3	0	23.18	23.06	23.04	23.50	
			1	23.37	23.31	23.27		
			3	23.41	23.25	23.24		
	6	0	22.41	22.17	22.23	22.50		
	16QAM	1	0	21.94	21.76	21.72	22.50	
			2	22.07	22.03	21.84		
			5	21.96	21.77	21.70		
		3	0	22.47	22.44	22.29	23.00	
			1	22.59	22.41	22.53		
3			22.43	22.44	22.48			
6	0	21.45	21.26	21.42	21.50			
3	QPSK	1	0	23.14	23.10	23.06	23.50	
			8	23.26	23.09	22.77		
			14	23.07	23.16	22.97		
		8	0	22.36	22.24	22.12	22.50	
			4	22.35	22.26	22.07		
			7	22.23	22.14	22.12		
	15	0	22.41	22.16	22.13	22.50		
	16QAM	1	0	21.95	21.80	21.61	22.00	
			8	21.88	21.76	21.73		
			14	21.98	21.77	21.82		
		8	0	21.21	21.14	21.10	21.50	
			4	21.29	21.10	21.00		
			7	21.26	21.16	21.04		
		15	0	21.37	21.30	21.30	21.50	
		5	QPSK	1	0	23.07	22.99	23.08
12					22.84	23.18	23.09	
24	22.91				23.13	22.85		
12	0			22.43	22.16	22.22	22.50	
	6			22.25	22.23	22.14		
	13			22.23	22.32	22.13		
25	0		22.27	22.15	22.29	22.50		
16QAM	1		0	21.94	21.82	21.68	22.50	
			12	22.25	22.26	21.92		
			24	21.89	21.80	21.97		
	12		0	21.27	21.13	21.20	21.50	
			6	21.24	21.16	21.06		
		13	21.13	21.11	21.25			
25	0	21.35	21.10	21.27	21.50			
10	QPSK	1	0	23.23	22.96	22.86	24.00	
			24	23.69	23.83	23.43		
			49	22.79	22.83	22.65		
		25	0	23.86	22.31	22.41	24.00	
			12	22.55	22.47	22.31		
			25	22.20	22.25	22.13		
	50	0	22.43	22.14	22.24	22.50		
	16QAM	1	0	22.09	21.80	21.94	22.50	
			24	22.20	22.06	21.85		
			49	22.09	21.84	22.10		
		25	0	21.51	21.34	21.27	22.00	
			12	21.40	21.43	21.25		
			25	21.32	21.33	21.30		
		50	0	21.53	21.20	21.15	22.00	

15	QPSK	1	0	23.11	22.97	23.15	25.00	
			38	23.76	24.91	23.34		
			74	22.72	22.88	22.74		
		38	0	23.66	22.33	22.58	24.00	
			18	22.58	22.46	22.29		
			37	22.26	22.39	22.07		
	75	0	22.59	22.25	22.27	23.00		
	16QAM	1	0	21.99	21.84	22.06	22.50	
			38	21.95	21.74	21.97		
			74	21.95	21.78	22.05		
		38	0	21.43	21.27	21.35	21.50	
			18	21.42	21.26	21.26		
37			21.45	21.20	21.33			
75		0	21.48	21.30	21.27	21.50		
20		QPSK	1	0	22.98	22.46	23.14	25.00
				49	23.61	24.89	23.89	
	99			22.79	23.18	22.00		
	50		0	23.45	22.42	22.19	23.50	
			25	22.67	22.53	22.41		
			50	22.37	22.36	21.89		
	100	0	22.51	22.25	22.42	23.00		
	16QAM	1	0	22.11	21.72	22.05	22.50	
			49	22.17	22.01	21.71		
			99	22.07	21.96	21.87		
		50	0	21.57	21.35	21.49	22.00	
			25	21.52	21.33	21.38		
			50	21.55	21.33	21.36		
		100	0	21.61	21.18	21.53	22.00	

LTE-FDD Band 5				Conducted Power (dBm)			Tune-up Limit(dBm)	
Band-width(MHz)	Modulation	RB allocation	RB offset	Low	Middle	High		
1.4	QPSK	1	0	23.01	23.25	23.29	23.50	
			2	23.23	23.30	23.36		
			5	23.38	23.18	23.31		
		3	0	23.47	23.33	23.41	24.00	
			1	23.50	23.36	23.44		
			3	23.46	23.37	23.33		
	6	0	22.50	22.28	22.48	23.00		
	16QAM	1	0	21.99	22.11	22.02	22.50	
			2	22.21	22.10	21.94		
			5	22.07	21.88	21.79		
		3	0	22.63	22.49	22.62	23.00	
			1	22.52	22.29	22.46		
3			22.73	22.41	22.60			
6		0	21.28	21.31	21.29	21.50		
3		QPSK	1	0	23.47	23.40	23.47	24.00
				8	23.49	23.32	23.57	
	14			23.30	23.04	23.27		
	8		0	22.60	22.43	22.56	23.00	
			4	22.51	22.51	22.48		
			7	22.58	22.31	22.45		
	15	0	22.55	22.32	22.51	23.00		
	16QAM	1	0	22.09	22.17	22.14	22.50	
			8	22.01	22.06	22.09		
			14	21.73	22.06	22.07		
		8	0	21.39	21.32	21.28	21.50	
			4	21.47	21.23	21.31		
			7	21.46	21.28	21.44		
		15	0	21.55	21.56	21.49	22.00	
		5	QPSK	1	0	23.41	23.11	23.13
12					23.43	23.29	23.40	
24	23.24				23.15	23.33		
12	0			22.68	22.48	22.45	23.00	
	6			22.56	22.46	22.58		
	13			22.49	22.46	22.37		
25	0		22.55	22.41	22.39	23.00		
16QAM	1		0	21.87	21.85	21.95	23.00	
			12	22.31	22.36	22.52		
			24	21.55	21.96	21.96		
	12		0	21.45	21.36	21.43	21.50	
			6	21.44	21.21	21.30		
			13	21.23	21.20	21.26		
	25		0	21.48	21.43	21.25	21.50	
	10		QPSK	1	0	23.51	23.22	23.30
		24			23.53	24.00	23.54	
49		23.04			23.03	23.00		
25		0		22.61	22.57	22.51	23.00	
		12		22.66	22.53	22.45		
		25		22.28	22.33	22.35		
50		0	22.38	22.43	22.43	22.50		
16QAM		1	0	22.12	22.06	22.17	22.50	
			24	22.04	21.98	22.01		
			49	22.06	21.94	21.99		
		25	0	21.59	21.52	21.50	22.00	
			12	21.53	21.65	21.32		
			25	21.33	21.41	21.31		
		50	0	21.30	21.48	21.44	21.50	

LTE-FDD Band 7				Conducted Power (dBm)			Tune-up Limit(dBm)	
Band-width(MHz)	Modulation	RB allocation	RB offset	Low	Middle	High		
5	QPSK	1	0	22.80	22.89	22.89	23.50	
			12	23.05	23.05	22.99		
			24	22.57	22.73	22.75		
		12	0	22.05	22.05	22.28	22.50	
			6	22.10	22.03	22.11		
			13	21.89	21.93	21.97		
		25	0	22.04	21.96	22.20	22.50	
		16QAM	1	0	21.62	21.71	21.60	22.50
				12	21.91	22.04	22.00	
	24			21.60	21.66	21.78		
	12		0	21.04	20.93	21.05	21.50	
			6	21.09	21.01	21.10		
			13	20.77	20.99	20.91		
	25	0	21.08	21.00	21.17	21.50		
	10	QPSK	1	0	22.91	23.07	23.04	24.00
24				23.45	23.71	23.38		
49				22.64	22.64	22.38		
25			0	22.24	22.34	22.42	22.50	
			12	22.18	22.20	22.36		
			25	21.97	21.94	22.10		
50			0	22.17	22.06	22.20	22.50	
16QAM			1	0	21.62	21.86	21.77	22.00
				24	21.88	21.93	21.77	
		49		21.76	21.82	21.87		
		25	0	20.97	21.13	21.20	21.50	
			12	21.11	21.01	21.08		
			25	21.09	21.05	21.22		
50		0	21.20	21.10	21.06	21.50		
15		QPSK	1	0	23.02	23.04	23.05	23.50
	38			23.39	23.39	23.39		
	74			22.72	22.63	22.66		
	38		0	22.25	22.37	22.38	22.50	
			18	22.17	22.33	22.26		
			37	21.96	21.96	22.00		
	75		0	22.18	22.22	22.26	22.50	
	16QAM		1	0	21.77	21.72	21.90	22.00
				38	21.81	21.87	21.95	
		74		21.44	21.83	21.97		
		38	0	21.09	21.21	21.16	21.50	
			18	21.08	21.14	21.21		
			37	21.10	21.18	21.14		
	75	0	21.30	21.16	21.20	21.50		
	20	QPSK	1	0	22.88	23.05	23.02	24.00
49				23.55	23.73	23.87		
99				22.75	22.62	22.47		
50			0	22.27	22.37	22.42	22.50	
			25	22.39	22.34	22.38		
			50	22.09	21.96	22.03		
100			0	22.10	22.21	22.24	22.50	
16QAM			1	0	21.73	21.87	21.85	22.50
				49	22.02	22.02	21.93	
		99		21.79	21.64	21.77		
		50	0	21.30	21.33	21.27	21.50	
			25	21.21	21.20	21.24		
			50	21.04	21.16	21.18		
100		0	21.13	21.25	21.18	21.50		

LTE-FDD Band 12				Conducted Power (dBm)			Tune-up Limit(dBm)	
Band-width(MHz)	Modulation	RB allocation	RB offset	Low	Middle	High		
1.4	QPSK	1	0	23.22	23.42	23.22	24.00	
			2	23.50	23.64	23.39		
			5	23.34	23.54	23.49		
		3	0	23.62	23.44	23.40	24.00	
			1	23.56	23.61	23.49		
			3	23.46	23.65	23.48		
	6	0	22.54	22.55	22.47	23.00		
	16QAM	1	0	22.20	21.96	22.07	22.50	
			2	22.21	22.20	22.18		
			5	22.01	21.91	21.95		
		3	0	22.82	22.71	22.68	23.00	
			1	22.64	22.78	22.59		
3			22.60	22.68	22.61			
6		0	21.47	21.46	21.31	21.50		
3		QPSK	1	0	23.57	23.47	23.38	24.00
				8	23.49	23.62	23.18	
	14			23.28	23.36	23.27		
	8		0	22.39	22.54	22.47	23.00	
			4	22.43	22.59	22.33		
			7	22.46	22.51	22.35		
	15	0	22.50	22.54	22.47	23.00		
	16QAM	1	0	22.07	22.06	21.88	22.50	
			8	21.96	21.95	22.15		
			14	22.14	22.04	21.99		
		8	0	21.18	21.23	21.17	22.00	
			4	21.32	21.22	21.23		
			7	21.53	21.37	21.23		
		15	0	21.71	21.66	21.28	22.00	
		5	QPSK	1	0	23.37	23.24	23.32
12					23.30	23.81	23.22	
24	23.47				23.18	22.80		
12	0			22.44	22.47	22.44	23.00	
	6			22.49	22.66	22.35		
	13			22.47	22.43	22.26		
25	0		22.43	22.53	22.45	23.00		
16QAM	1		0	22.02	22.00	22.05	23.00	
			12	22.34	22.60	22.30		
			24	22.07	21.88	22.01		
	12		0	21.45	21.45	21.27	22.00	
			6	21.55	21.51	21.45		
			13	21.40	21.17	21.18		
	25		0	21.55	21.64	21.35	22.00	
	10		QPSK	1	0	23.19	23.25	23.36
		24			23.97	24.30	24.01	
49		23.27			22.87	22.72		
25		0		22.42	22.66	22.73	23.00	
		12		22.68	22.80	22.57		
		25		22.48	22.41	22.39		
50		0	22.46	22.47	22.41	22.50		
16QAM		1	0	22.04	22.06	22.23	22.50	
			24	22.14	22.28	22.25		
			49	22.02	22.11	21.94		
		25	0	21.51	21.60	21.63	22.00	
			12	21.59	21.55	21.54		
			25	21.49	21.39	21.46		
		50	0	21.61	21.50	21.41	22.00	

LTE-FDD Band 13				Conducted Power (dBm)			Tune-up Limit(dBm)	
Band-width(MHz)	Modulation	RB allocation	RB offset	Low	Middle	High		
5	QPSK	1	0	23.68	23.67	23.62	24.50	
			12	23.28	23.85	24.13		
			24	23.63	23.82	23.75		
		12	0	22.62	22.54	22.52	23.00	
			6	22.61	22.74	22.67		
			13	22.55	22.72	22.65		
		25	0	22.65	22.60	22.58	23.00	
		16QAM	1	0	22.19	22.11	22.23	23.00
				12	22.60	22.29	22.44	
	24			21.89	22.04	22.19		
	12		0	21.54	21.66	21.48	22.00	
			6	21.56	21.64	21.55		
			13	21.61	21.50	21.31		
	25	0	21.68	21.72	21.51	22.00		
	10	QPSK	1	0	-	23.59	-	24.50
24				-	24.04	-		
49				-	23.67	-		
25			0	-	22.61	-	23.00	
			12	-	22.65	-		
			25	-	22.45	-		
50			0	-	22.60	-	23.00	
16QAM			1	0	-	22.35	-	22.50
				24	-	22.39	-	
		49		-	22.27	-		
		25	0	-	21.60	-	22.00	
			12	-	21.55	-		
			25	-	21.64	-		
50		0	-	21.68	-	22.00		

LTE-FDD Band 25				Conducted Power (dBm)			Tune-up Limit(dBm)	
Band-width(MHz)	Modulation	RB allocation	RB offset	Low	Middle	High		
1.4	QPSK	1	0	22.98	23.09	23.06	23.50	
			2	23.33	23.45	22.65		
			5	23.09	23.26	22.00		
		3	0	23.34	23.47	22.75	24.00	
			1	23.46	23.81	22.56		
			3	23.54	23.58	22.20		
	6	0	22.48	22.46	22.37	22.50		
	16QAM	1	0	21.93	21.95	21.94	22.50	
			2	22.16	22.10	21.98		
			5	22.11	22.06	21.34		
		3	0	22.53	22.69	21.97	23.00	
			1	22.66	22.67	21.79		
3			22.77	22.57	21.90			
6		0	21.34	21.51	21.58	22.00		
3		QPSK	1	0	23.43	23.19	23.60	24.00
				8	23.53	23.66	23.00	
	14			23.42	23.36	21.78		
	8		0	22.54	22.62	23.57	24.00	
			4	22.57	22.64	22.25		
			7	22.56	22.61	22.24		
	15	0	22.60	22.52	22.94	23.00		
	16QAM	1	0	22.14	22.14	22.18	22.50	
			8	22.21	22.12	22.08		
			14	22.10	22.25	20.33		
		8	0	21.26	21.35	21.35	21.50	
			4	21.26	21.38	21.36		
			7	21.37	21.45	21.35		
		15	0	21.48	21.57	21.66	22.00	
		5	QPSK	1	0	23.35	23.39	23.47
12					23.44	23.50	23.27	
24	23.54				23.32	21.73		
12	0			22.59	22.58	21.36	23.00	
	6			22.55	22.73	22.41		
	13			22.61	22.49	22.09		
25	0		22.58	22.53	22.55	23.00		
16QAM	1		0	22.02	21.75	22.13	23.00	
			12	22.63	22.55	22.54		
			24	22.04	22.10	21.13		
	12		0	21.28	21.37	21.47	22.00	
			6	21.55	21.51	21.57		
			13	21.53	21.53	21.34		
	25		0	21.43	21.49	21.57	22.00	
	10		QPSK	1	0	23.55	23.32	22.86
		24			23.94	23.83	24.55	
49		23.14			23.40	21.38		
25		0		22.69	22.57	23.99	24.00	
		12		22.75	22.77	22.63		
		25		22.53	22.54	22.32		
50		0	22.58	22.58	22.46	23.00		
16QAM		1	0	22.31	22.12	22.16	22.50	
			24	22.12	22.25	22.30		
			49	22.09	22.21	22.03		
		25	0	21.76	21.58	21.52	22.00	
			12	21.51	21.63	21.56		
			25	21.60	21.51	21.41		
		50	0	21.56	21.60	21.53	22.00	

15	QPSK	1	0	23.59	23.26	23.06	24.50	
			38	23.86	23.66	24.12		
			74	22.92	23.36	21.46		
		38	0	22.78	22.44	23.45	23.50	
			18	22.71	22.81	22.75		
			37	22.33	22.44	22.52		
		75	0	22.61	22.57	22.49	23.00	
		16QAM	1	0	22.37	22.12	22.41	22.50
				38	22.01	22.20	22.11	
	74			22.16	22.27	22.43		
	38		0	21.61	21.65	21.68	22.00	
			18	21.69	21.50	21.44		
			37	21.69	21.65	21.58		
	75		0	21.58	21.62	21.53	22.00	
	20		QPSK	1	0	23.50	23.08	23.46
49					23.80	23.24	23.44	
99		23.02			23.23	21.48		
50		0		23.31	22.52	23.87	24.00	
		25		22.81	23.00	22.76		
		50		22.07	22.37	22.59		
100		0		22.72	22.57	22.54	23.00	
16QAM		1		0	22.27	22.30	22.25	22.50
				49	22.31	22.37	22.23	
			99	22.22	22.16	21.03		
		50	0	21.68	21.69	21.55	22.00	
			25	21.62	21.62	21.70		
			50	21.71	21.57	21.53		
100		0	21.61	21.62	21.53	22.00		

LTE-FDD Band 26				Conducted Power (dBm)			Tune-up Limit(dBm)	
Band-width(MHz)	Modulation	RB allocation	RB offset	Low	Middle	High		
1.4	QPSK	1	0	23.11	23.43	23.18	23.50	
			2	23.25	23.49	23.42		
			5	23.34	23.37	23.00		
		3	0	23.47	23.64	23.40	24.00	
			1	23.49	23.65	23.43		
			3	23.47	23.57	23.42		
	6	0	22.39	22.48	22.47	22.50		
	16QAM	1	0	22.08	22.22	22.08	22.50	
			2	22.14	22.27	22.18		
			5	22.12	22.15	22.00		
		3	0	22.56	22.63	22.76	23.00	
			1	22.63	22.64	22.59		
3			22.49	22.62	22.53			
6		0	21.41	21.28	21.35	21.50		
3		QPSK	1	0	23.32	23.35	23.42	24.00
				8	23.38	23.37	23.27	
	14			23.51	23.37	23.13		
	8		0	22.50	22.44	22.59	23.00	
			4	22.50	22.40	22.51		
			7	22.46	22.45	22.38		
	15	0	22.53	22.46	22.46	23.00		
	16QAM	1	0	22.04	22.04	22.03	22.50	
			8	22.03	22.15	21.95		
			14	22.08	21.98	22.03		
		8	0	21.13	21.16	21.21	21.50	
			4	21.35	21.26	21.20		
			7	21.45	21.21	21.26		
		15	0	21.44	21.57	21.41	22.00	
		5	QPSK	1	0	23.14	23.25	23.27
12					23.45	23.64	23.42	
24	23.12				23.31	22.86		
12	0			22.56	22.41	22.55	23.00	
	6			22.47	22.48	22.33		
	13			22.37	22.34	22.29		
25	0		22.44	22.42	22.48	22.50		
16QAM	1		0	22.03	21.86	22.02	23.00	
			12	22.41	22.42	22.51		
			24	21.93	21.76	22.04		
	12		0	21.42	21.29	21.42	21.50	
			6	21.35	21.23	21.40		
			13	21.35	21.36	21.24		
	25		0	21.34	21.44	21.36	21.50	
	10		QPSK	1	0	23.26	23.17	23.29
		24			23.78	23.84	23.94	
49		23.00			22.84	22.77		
25		0		22.69	22.58	22.67	23.00	
		12		22.72	22.71	22.57		
		25		22.46	22.26	22.25		
50		0	22.44	22.55	22.43	23.00		
16QAM		1	0	22.04	22.32	22.15	22.50	
			24	22.15	22.24	21.84		
			49	22.12	22.14	21.96		
		25	0	21.46	21.33	21.35	22.00	
			12	21.60	21.55	21.51		
			25	21.50	21.43	21.49		
		50	0	21.56	21.47	21.55	22.00	

15	QPSK	1	0	23.39	23.20	23.26	24.00	
			38	23.74	23.68	23.70		
			74	22.77	22.89	22.71		
		38	0	22.62	22.60	22.70	23.00	
			18	22.67	22.63	22.54		
			37	22.44	22.31	22.42		
		75	0	22.47	22.46	22.59	23.00	
		16QAM	1	0	21.95	22.17	22.07	22.50
				38	22.06	22.24	22.12	
	74			22.06	22.14	22.10		
	38		0	21.45	21.56	21.53	22.00	
			18	21.47	21.42	21.49		
			37	21.47	21.46	21.44		
	75	0	21.48	21.39	21.42	21.50		

LTE-TDD Band 38				Conducted Power (dBm)			Tune-up Limit(dBm)	
Band-width(MHz)	Modulation	RB allocation	RB offset	Low	Middle	High		
5	QPSK	1	0	23.39	23.35	23.32	24.00	
			12	23.55	23.78	23.63		
			24	23.46	23.40	23.49		
		12	0	22.53	22.48	22.45	23.00	
			6	22.51	22.54	22.36		
			13	22.44	22.47	22.41		
	25	0	22.44	22.47	22.43	22.50		
	16QAM	1	0	22.03	21.94	21.95	22.50	
			12	22.24	22.28	22.14		
			24	21.74	21.99	21.91		
		12	0	21.40	21.43	21.37	21.50	
			6	21.48	21.42	21.25		
			13	21.31	21.37	21.36		
		25	0	21.40	21.35	21.26	21.50	
		10	QPSK	1	0	23.62	23.38	23.26
24					23.75	23.89	23.73	
49	23.25				23.25	23.17		
25	0			22.66	22.52	22.58	23.00	
	12			22.58	22.53	22.43		
	25			22.34	22.37	22.30		
50	0		22.44	22.45	22.39	22.50		
16QAM	1		0	22.12	22.09	21.94	22.50	
			24	22.08	22.19	22.22		
			49	22.08	22.03	22.01		
	25		0	21.49	21.37	21.50	22.00	
			12	21.54	21.43	21.40		
			25	21.42	21.55	21.37		
	50		0	21.37	21.31	21.34	21.50	
	15		QPSK	1	0	23.54	23.41	23.36
		38			23.65	23.66	23.53	
74		23.20			23.29	23.24		
38		0		22.51	22.53	22.56	23.00	
		18		22.56	22.57	22.51		
		37		22.41	22.40	22.31		
75		0	22.41	22.50	22.37	23.00		
16QAM		1	0	22.21	22.10	22.27	22.50	
			38	22.07	21.95	21.82		
			74	21.86	21.98	22.05		
		38	0	21.42	21.47	21.32	21.50	
			18	21.36	21.34	21.44		
			37	21.35	21.47	21.27		
		75	0	21.44	21.43	21.30	21.50	
		20	QPSK	1	0	23.48	23.32	23.44
	49				23.86	23.88	23.68	
99	23.03				23.12	23.14		
50	0			22.55	22.55	22.59	23.00	
	25			22.64	22.57	22.57		
	50			22.34	22.36	22.32		
100	0		22.47	22.40	22.41	22.50		
16QAM	1		0	22.20	21.92	22.17	22.50	
			49	22.41	22.17	22.19		
			99	21.91	21.98	22.03		
	50		0	21.38	21.38	21.45	21.50	
			25	21.38	21.33	21.33		
			50	21.30	21.42	21.26		
	100		0	21.42	21.48	21.39	21.50	

LTE-TDD Band 41				Conducted Power (dBm)			Tune-up Limit(dBm)	
Band-width(MHz)	Modulation	RB allocation	RB offset	Low	Middle	High		
5	QPSK	1	0	23.42	23.46	23.42	24.00	
			12	23.78	23.91	23.47		
			24	23.60	23.57	23.27		
		12	0	22.62	22.61	22.53	23.00	
			6	22.67	22.61	22.47		
			13	22.53	22.42	22.44		
	25	0	22.58	22.53	22.52	23.00		
	16QAM	1	0	22.11	22.03	22.14	22.50	
			12	22.16	22.22	22.38		
			24	22.08	21.92	21.99		
		12	0	21.51	21.41	21.40	22.00	
			6	21.64	21.40	21.40		
			13	21.49	21.32	21.34		
		25	0	21.55	21.51	21.40	22.00	
		10	QPSK	1	0	23.61	23.48	23.57
24					23.85	23.86	23.78	
49	23.48				23.24	23.28		
25	0			22.62	22.68	22.70	23.00	
	12			22.72	22.62	22.60		
	25			22.50	22.46	22.38		
50	0		22.66	22.57	22.59	23.00		
16QAM	1		0	22.16	22.24	22.17	22.50	
			24	22.29	22.29	22.34		
			49	22.19	22.08	22.05		
	25		0	21.58	21.54	21.55	22.00	
			12	21.62	21.49	21.56		
			25	21.55	21.56	21.55		
	50		0	21.57	21.43	21.49	22.00	
	15		QPSK	1	0	23.40	23.49	23.48
		38			23.68	23.69	23.63	
74		23.22			23.23	23.37		
38		0		22.61	22.72	22.69	23.00	
		18		22.56	22.62	22.55		
		37		22.51	22.44	22.41		
75		0	22.54	22.57	22.57	23.00		
16QAM		1	0	22.15	22.31	22.12	22.50	
			38	22.08	21.93	22.05		
			74	22.07	22.11	21.93		
		38	0	21.45	21.69	21.57	22.00	
			18	21.39	21.65	21.42		
			37	21.47	21.63	21.42		
		75	0	21.47	21.52	21.57	22.00	
		20	QPSK	1	0	23.33	23.39	23.48
	49				23.81	23.81	23.85	
99	23.14				23.07	23.07		
50	0			22.54	22.65	22.62	23.00	
	25			22.66	22.62	22.64		
	50			22.46	22.47	22.43		
100	0		22.56	22.57	22.57	23.00		
16QAM	1		0	21.96	22.20	22.13	22.50	
			49	22.31	22.27	22.34		
			99	21.91	21.90	21.90		
	50		0	21.46	21.49	21.51	22.00	
			25	21.49	21.43	21.49		
			50	21.44	21.45	21.43		
	100		0	21.43	21.55	21.52	22.00	

Appendix A:Conducted Power Measurement Results-WIFI/Bluetooth/SRD 2.4G

WIFI 2.4G							
Mode	Channel	Frequency (MHz)	Conducted Power (dBm)			Duty Cycle	Tune-up limit (dBm)
			ANT0	ANT1	MIMO		
802.11b	1	2412	18.60	18.20	21.41	98.52%	22.00
	7	2442	18.10	18.00	21.06	98.52%	21.50
	11	2462	18.50	18.50	21.51	98.52%	22.00
802.11g	1	2412	18.20	17.90	21.06	99.34%	21.50
	7	2442	17.80	17.80	20.81	99.34%	21.50
	11	2462	18.10	18.10	21.11	99.34%	21.50
802.11n (HT20)	1	2412	18.20	17.70	20.97	99.74%	21.50
	7	2442	17.80	17.70	20.76	99.74%	21.50
	13	2462	18.00	18.00	21.01	99.74%	21.50
802.11n (HT40)	3	2422	18.50	17.40	21.00	99.75%	21.50
	7	2442	18.10	17.80	20.96	99.75%	21.50
	11	2462	18.40	17.80	21.12	99.75%	21.50
802.11ax (HE20)	1	2412	17.00	16.70	19.86	99.75%	20.50
	7	2442	16.60	16.40	19.51	99.75%	20.50
	13	2472	16.80	17.00	19.91	99.75%	20.50
802.11ax (HE40)	3	2422	17.30	16.10	19.75	99.75%	20.50
	7	2442	16.90	16.60	19.76	99.75%	20.50
	11	2462	17.10	16.80	19.96	99.75%	20.50

WIFI 5G U-NII-1							
Mode	Channel	Frequency (MHz)	Conducted Power (dBm)			Duty Cycle	Tune-up limit (dBm)
			ANT0	ANT1	MIMO		
802.11ax (HE20)	36	5180	14.40	13.60	17.03	99.23%	17.50
	40	5200	14.40	13.50	16.98	99.23%	17.50
	48	5240	14.40	13.70	17.07	99.23%	17.50
802.11ac (VHT20)	36	5180	14.30	13.60	16.97	99.71%	17.50
	40	5200	14.30	13.50	16.93	99.71%	17.50
	48	5240	14.20	13.60	16.92	99.71%	17.50
802.11n (HT20)	36	5180	14.90	14.40	17.67	99.72%	18.00
	40	5200	14.80	14.40	17.61	99.72%	18.00
	48	5240	14.70	14.20	17.47	99.72%	18.00
802.11a	36	5180	15.50	14.60	18.08	99.22%	18.50
	40	5200	15.50	14.50	18.04	99.22%	18.50
	48	5240	15.40	14.40	17.94	99.22%	18.50
802.11ax (HE40)	38	5190	14.20	13.60	16.92	99.70%	17.50
	46	5230	14.50	14.00	17.27	99.70%	17.50
802.11ac (VHT40)	38	5190	14.30	13.70	17.02	99.73%	17.50
	46	5230	14.60	14.10	17.37	99.73%	18.00
802.11n (HT40)	38	5190	14.90	14.50	17.71	99.73%	18.00
	46	5230	15.10	14.60	17.87	99.73%	18.00
802.11ax (HE80)	42	5210	14.70	14.00	17.37	99.44%	18.00
802.11ac (VHT80)	42	5210	14.50	14.00	17.27	99.44%	18.00
802.11ax (HE160)	58	5290	14.66	13.87	17.29	99.44%	18.00
802.11ac (VHT160)	58	5290	14.53	13.95	17.26	99.44%	18.00

WIFI 5G U-NII-2A							
Mode	Channel	Frequency (MHz)	Conducted Power (dBm)			Duty Cycle	Tune-up limit (dBm)
			ANT0	ANT1	MIMO		
802.11ax (HE20)	52	5260	14.50	13.80	17.17	99.23%	17.50
	56	5280	14.60	13.80	17.23	99.23%	17.50
	64	5320	14.20	14.10	17.16	99.23%	17.50
802.11ac (VHT20)	52	5260	14.40	13.80	17.12	99.71%	17.50
	56	5280	14.50	13.80	17.17	99.71%	17.50
	64	5320	14.10	14.00	17.06	99.71%	17.50
802.11n (HT20)	52	5260	15.00	14.70	17.86	99.72%	18.50
	56	5280	15.20	14.80	18.01	99.72%	18.50
	64	5320	14.70	14.80	17.76	99.72%	18.50
802.11a	52	5260	15.70	14.90	18.33	99.22%	19.00
	56	5280	15.90	14.90	18.44	99.22%	19.00
	64	5320	15.40	15.00	18.21	99.22%	19.00
802.11ax (HE40)	54	5270	14.60	14.10	17.37	99.70%	18.00
	62	5310	14.20	14.10	17.16	99.70%	18.00
802.11ac (VHT40)	54	5270	14.70	14.20	17.47	99.73%	18.00
	62	5310	14.20	14.20	17.21	99.73%	18.00
802.11n (HT40)	54	5270	15.40	15.10	18.26	99.73%	18.50
	62	5310	14.90	15.00	17.96	99.73%	18.50
802.11ax (HE80)	58	5290	14.80	13.90	17.38	99.44%	18.00
802.11ac (VHT80)	58	5290	14.60	13.90	17.27	99.44%	18.00
802.11ax (HE160)	58	5290	14.66	13.87	17.29	99.44%	18.00
802.11ac (VHT160)	58	5290	14.53	13.95	17.26	99.44%	18.00

WIFI 5G U-NII-2C							
Mode	Channel	Frequency (MHz)	Conducted Power (dBm)			Duty Cycle	Tune-up limit (dBm)
			ANT0	ANT1	MIMO		
802.11ax (HE20)	100	5500	15.40	14.20	17.85	99.23%	18.50
	120	5600	15.50	14.80	18.17	99.23%	18.50
	144	5720	14.70	14.90	17.81	99.23%	18.50
802.11ac (VHT20)	100	5500	15.30	14.20	17.80	99.71%	18.50
	120	5600	15.40	14.70	18.07	99.71%	18.50
	144	5720	14.50	14.80	17.66	99.71%	18.50
802.11n (HT20)	100	5500	15.80	15.40	18.61	99.72%	19.00
	120	5600	15.90	15.90	18.91	99.72%	19.50
	144	5720	15.10	15.90	18.53	99.72%	19.00
802.11a	100	5500	16.50	15.50	19.04	99.22%	19.50
	120	5600	16.50	16.00	19.27	99.22%	19.50
	144	5720	15.70	16.00	18.86	99.22%	19.50
802.11ax (HE40)	102	5510	15.30	14.20	17.80	99.70%	18.50
	118	5590	15.30	14.40	17.88	99.70%	18.50
	142	5710	14.80	14.90	17.86	99.70%	18.50
802.11ac (VHT40)	102	5510	15.40	14.30	17.90	99.73%	18.50
	118	5590	15.40	14.50	17.98	99.73%	18.50
	142	5710	14.80	15.00	17.91	99.73%	18.50
802.11n (HT40)	102	5510	15.90	15.50	18.71	99.44%	19.50
	118	5590	15.90	15.60	18.76	99.44%	19.50
	142	5710	15.30	16.10	18.73	99.44%	19.50
802.11ax (HE80)	106	5530	15.40	14.00	17.77	99.44%	18.50
	138	5690	15.20	14.60	17.92	99.44%	18.50
802.11ac (VHT80)	106	5530	15.20	14.00	17.65	99.44%	18.50
	138	5690	15.00	14.50	17.77	99.44%	18.50
802.11ax (HE160)	114	5570	13.60	13.00	16.32	99.36%	17.00
802.11ac (VHT160)	114	5570	14.60	14.10	17.37	99.36%	18.00

WIFI 5G U-NII-3							
Mode	Channel	Frequency (MHz)	Conducted Power (dBm)			Duty Cycle	Tune-up limit (dBm)
			ANT0	ANT1	MIMO		
802.11ax (HE20)	149	5745	14.80	14.80	17.81	99.72%	18.50
	157	5785	15.40	15.10	18.26	99.72%	18.50
	165	5825	15.50	15.00	18.27	99.72%	18.50
802.11ac (VHT20)	149	5745	14.70	14.80	17.76	99.71%	18.50
	157	5785	15.30	15.00	18.16	99.71%	18.50
	165	5825	15.40	15.00	18.21	99.71%	18.50
802.11n (HT20)	149	5745	15.20	15.90	18.57	99.71%	19.00
	157	5785	15.80	16.00	18.91	99.71%	19.50
	165	5825	15.80	16.00	18.91	99.71%	19.50
802.11a	149	5745	15.90	16.00	18.96	99.22%	19.50
	157	5785	16.40	16.10	19.26	99.22%	19.50
	165	5825	16.50	16.20	19.36	99.22%	20.00
802.11ax (HE40)	151	5755	14.80	14.60	17.71	99.70%	18.50
	159	5795	15.20	14.90	18.06	99.70%	18.50
802.11ac (VHT40)	151	5755	14.90	14.70	17.81	99.73%	18.50
	159	5795	15.30	15.00	18.16	99.73%	18.50
802.11n (HT40)	151	5755	15.40	15.80	18.61	99.73%	19.00
	159	5795	15.80	15.90	18.86	99.73%	19.00
802.11ax (HE80)	155	5775	15.20	15.00	18.11	99.44%	18.50
802.11ac (VHT80)	155	5775	15.10	14.90	18.01	99.44%	18.50

SRD 2.4G						
Mode	TX Type	Frequency (MHz)	Conducted Power (dBm)			Tune-up limit (dBm)
			ANT0	ANT1	MIMO	
BR 5M	SISO	2405	-	26.32	-	27.00
		2440	-	26.13	-	27.00
		2465	-	26.55	-	27.00
Slot 5M	MIMO	2405	25.37	23.01	27.36	28.00
		2440	23.96	22.60	26.34	27.00
		2465	23.46	22.39	25.97	26.50
Slot 10M	MIMO	2410	25.93	21.84	27.36	28.00
		2440	22.12	21.66	24.91	25.50
		2465	21.55	21.67	24.62	25.00
Slot 15M	MIMO	2415	22.05	22.40	25.24	26.00
		2440	21.67	22.23	24.97	25.50
		2460	22.58	23.02	25.82	26.50
Slot 20M	MIMO	2425	21.66	22.12	24.91	25.50
		2440	21.61	22.08	24.86	25.50
		2450	22.48	22.01	25.26	25.50

Bluetooth						
Mode		Channel	Frequency (MHz)	Conducted Power (dBm)	Duty Cycle	Tune-up limit (dBm)
EDR	GFSK	0	2402	6.84	77.16%	7.50
		39	2441	7.28	77.16%	7.50
		78	2480	5.93	77.13%	6.50
	$\pi/4$ QPSK	0	2402	6.31	77.11%	7.00
		39	2441	6.76	77.21%	7.00
		78	2480	5.48	77.15%	6.00
	8DPSK	0	2402	6.61	77.24%	7.00
		39	2441	7.10	77.29%	7.50
		78	2480	5.76	77.24%	6.50
BLE 1Mbps	GFSK	0	2402	-1.98	63.31%	1.00
		19	2440	-1.45	63.09%	1.00
		39	2480	-2.74	63.09%	1.00
BLE 2Mbps	GFSK	0	2402	-1.93	33.33%	1.00
		19	2440	-1.42	33.44%	1.00
		39	2480	-2.65	33.66%	1.00

Appendix B:SAR Measurement Results-Body

GSM850										
Mode	Test Position	Frequency		Conducted Power (dBm)	Tune-up limit (dBm)	Tune-up scaling factor	Power Drift(dB)	Measured SAR(1g)	Report SAR(1g)	Plot No.
		CH	MHz					(W/kg)	(W/kg)	
GPRS 4Tx slots	Front	128	824.2	32.32	32.50	1.042	-	-	-	-
		190	836.6	32.30	32.50	1.047	-	-	-	-
		251	848.8	32.34	32.50	1.038	0.08	0.288	0.299	-
	Rear	128	824.2	32.32	32.50	1.042	-	-	-	-
		190	836.6	32.30	32.50	1.047	-	-	-	-
		251	848.8	32.34	32.50	1.038	0.16	0.286	0.297	-
	Left	128	824.2	32.32	32.50	1.042	-	-	-	-
		190	836.6	32.30	32.50	1.047	-	-	-	-
		251	848.8	32.34	32.50	1.038	-0.04	0.245	0.254	-
	Bottom	128	824.2	32.32	32.50	1.042	-	-	-	-
		190	836.6	32.30	32.50	1.047	-	-	-	-
		251	848.8	32.34	32.50	1.038	0.07	0.490	0.508	1

GSM1900										
Mode	Test Position	Frequency		Conducted Power (dBm)	Tune-up limit (dBm)	Tune-up scaling factor	Power Drift(dB)	Measured SAR(1g)	Report SAR(1g)	Plot No.
		CH	MHz					(W/kg)	(W/kg)	
GPRS 4Tx slots	Front	512	1850.2	29.67	30.00	1.079	0.04	0.426	0.460	-
		661	1880.0	29.64	30.00	1.086	-	-	-	-
		810	1909.8	29.67	30.00	1.079	-	-	-	-
	Rear	512	1850.2	29.67	30.00	1.079	0.11	0.432	0.466	-
		661	1880.0	29.64	30.00	1.086	-	-	-	-
		810	1909.8	29.67	30.00	1.079	-	-	-	-
	Left	512	1850.2	29.67	30.00	1.079	0.02	0.338	0.365	-
		661	1880.0	29.64	30.00	1.086	-	-	-	-
		810	1909.8	29.67	30.00	1.079	-	-	-	-
	Bottom	512	1850.2	29.67	30.00	1.079	0.09	0.711	0.767	2
		661	1880.0	29.64	30.00	1.086	-	-	-	-
		810	1909.8	29.67	30.00	1.079	-	-	-	-

WCDMA Band II										
Mode	Test Position	Frequency		Conducted Power (dBm)	Tune-up limit (dBm)	Tune-up scaling factor	Power Drift(dB)	Measured SAR(1g)	Report SAR(1g)	Plot No.
		CH	MHz					(W/kg)	(W/kg)	
RMC 12.2Kbps	Front	9262	1852.4	24.01	24.50	1.119	0.12	0.458	0.513	-
		9400	1880.0	23.80	24.50	1.175	-	-	-	-
		9538	1907.6	23.82	24.50	1.169	-	-	-	-
	Rear	9262	1852.4	24.01	24.50	1.119	0.08	0.467	0.523	-
		9400	1880.0	23.80	24.50	1.175	-	-	-	-
		9538	1907.6	23.82	24.50	1.169	-	-	-	-
	Left	9262	1852.4	24.01	24.50	1.119	-0.01	0.314	0.352	-
		9400	1880.0	23.80	24.50	1.175	-	-	-	-
		9538	1907.6	23.82	24.50	1.169	-	-	-	-
	Bottom	9262	1852.4	24.01	24.50	1.119	0.01	0.698	0.781	3
		9400	1880.0	23.80	24.50	1.175	-	-	-	-
		9538	1907.6	23.82	24.50	1.169	-	-	-	-

WCDMA Band IV										
Mode	Test Position	Frequency		Conducted Power (dBm)	Tune-up limit (dBm)	Tune-up scaling factor	Power Drift(dB)	Measured SAR(1g)	Report SAR(1g)	Plot No.
		CH	MHz					(W/kg)	(W/kg)	
RMC 12.2Kbps	Front	1312	1712.4	23.83	24.00	1.040	0.07	0.368	0.383	-
		1413	1732.6	23.76	24.00	1.057	-	-	-	-
		1513	1752.6	23.61	24.00	1.094	-	-	-	-
	Rear	1312	1712.4	23.83	24.00	1.040	0.12	0.355	0.369	-
		1413	1732.6	23.76	24.00	1.057	-	-	-	-
		1513	1752.6	23.61	24.00	1.094	-	-	-	-
	Left	1312	1712.4	23.83	24.00	1.040	-0.07	0.301	0.313	-
		1413	1732.6	23.76	24.00	1.057	-	-	-	-
		1513	1752.6	23.61	24.00	1.094	-	-	-	-
	Bottom	1312	1712.4	23.83	24.00	1.040	-0.01	0.576	0.599	4
		1413	1732.6	23.76	24.00	1.057	-	-	-	-
		1513	1752.6	23.61	24.00	1.094	-	-	-	-

WCDMA Band V										
Mode	Test Position	Frequency		Conducted Power (dBm)	Tune-up limit (dBm)	Tune-up scaling factor	Power Drift(dB)	Measured SAR(1g)	Report SAR(1g)	Plot No.
		CH	MHz					(W/kg)	(W/kg)	
RMC 12.2Kbps	Front	4132	826.4	23.86	24.00	1.033	-	-	-	-
		4183	836.6	23.95	24.00	1.012	0.07	0.312	0.316	-
		4233	846.6	23.63	24.00	1.089	-	-	-	-
	Rear	4132	826.4	23.86	24.00	1.033	-	-	-	-
		4183	836.6	23.95	24.00	1.012	0.15	0.299	0.302	-
		4233	846.6	23.63	24.00	1.089	-	-	-	-
	Left	4132	826.4	23.86	24.00	1.033	-	-	-	-
		4183	836.6	23.95	24.00	1.012	0.17	0.147	0.149	-
		4233	846.6	23.63	24.00	1.089	-	-	-	-
	Bottom	4132	826.4	23.86	24.00	1.033	-	-	-	-
		4183	836.6	23.95	24.00	1.012	-0.15	0.375	0.379	5
		4233	846.6	23.63	24.00	1.089	-	-	-	-

LTE Band 2										
Mode	Test Position	Frequency		Conducted Power (dBm)	Tune-up limit (dBm)	Tune-up scaling factor	Power Drift(dB)	Measured SAR(1g)	Report SAR(1g)	Plot No.
		CH	MHz					(W/kg)	(W/kg)	
20M QPSK 1RB	Front	18700	1860.0	23.80	25.00	1.318	-	-	-	-
		18900	1880.0	24.64	25.00	1.086	0.01	0.486	0.528	-
		19100	1900.0	23.20	25.00	1.514	-	-	-	-
	Rear	18700	1860.0	23.80	25.00	1.318	-	-	-	-
		18900	1880.0	24.64	25.00	1.086	-0.15	0.471	0.512	-
		19100	1900.0	23.20	25.00	1.514	-	-	-	-
	Left	18700	1860.0	23.80	25.00	1.318	-	-	-	-
		18900	1880.0	24.64	25.00	1.086	-0.19	0.388	0.422	-
		19100	1900.0	23.20	25.00	1.514	-	-	-	-
	Bottom	18700	1860.0	23.80	25.00	1.318	-	-	-	-
		18900	1880.0	24.64	25.00	1.086	-0.17	0.712	0.774	6
		19100	1900.0	23.20	25.00	1.514	-	-	-	-
20M QPSK 50RB	Front	18700	1860.0	22.32	23.00	1.169	-	-	-	-
		18900	1880.0	22.60	23.00	1.096	-0.13	0.304	0.333	-
		19100	1900.0	22.09	23.00	1.233	-	-	-	-
	Rear	18700	1860.0	22.32	23.00	1.169	-	-	-	-
		18900	1880.0	22.60	23.00	1.096	0.12	0.292	0.320	-
		19100	1900.0	22.09	23.00	1.233	-	-	-	-
	Left	18700	1860.0	22.32	23.00	1.169	-	-	-	-
		18900	1880.0	22.60	23.00	1.096	0.05	0.245	0.268	-
		19100	1900.0	22.09	23.00	1.233	-	-	-	-
	Bottom	18700	1860.0	22.32	23.00	1.169	-	-	-	-
		18900	1880.0	22.60	23.00	1.096	0.04	0.450	0.493	-
		19100	1900.0	22.09	23.00	1.233	-	-	-	-

LTE Band 4										
Mode	Test Position	Frequency		Conducted Power (dBm)	Tune-up limit (dBm)	Tune-up scaling factor	Power Drift(dB)	Measured SAR(1g)	Report SAR(1g)	Plot No.
		CH	MHz					(W/kg)	(W/kg)	
20M QPSK 1RB	Front	20050	1720.0	23.61	25.00	1.377	-	-	-	-
		20175	1732.5	24.89	25.00	1.026	-0.07	0.386	0.396	-
		20300	1745.0	23.89	25.00	1.291	-	-	-	-
	Rear	20050	1720.0	23.61	25.00	1.377	-	-	-	-
		20175	1732.5	24.89	25.00	1.026	-0.08	0.364	0.373	-
		20300	1745.0	23.89	25.00	1.291	-	-	-	-
	Left	20050	1720.0	23.61	25.00	1.377	-	-	-	-
		20175	1732.5	24.89	25.00	1.026	0.05	0.288	0.295	-
		20300	1745.0	23.89	25.00	1.291	-	-	-	-
	Bottom	20050	1720.0	23.61	25.00	1.377	-	-	-	-
		20175	1732.5	24.89	25.00	1.026	0.04	0.623	0.639	7
		20300	1745.0	23.89	25.00	1.291	-	-	-	-
20M QPSK 50RB	Front	20050	1720.0	23.45	23.50	1.012	0.16	0.274	0.277	-
		20175	1732.5	22.42	23.50	1.282	-	-	-	-
		20300	1745.0	22.19	23.50	1.352	-	-	-	-
	Rear	20050	1720.0	23.45	23.50	1.012	0.12	0.261	0.264	-
		20175	1732.5	22.42	23.50	1.282	-	-	-	-
		20300	1745.0	22.19	23.50	1.352	-	-	-	-
	Left	20050	1720.0	23.45	23.50	1.012	0.05	0.207	0.209	-
		20175	1732.5	22.42	23.50	1.282	-	-	-	-
		20300	1745.0	22.19	23.50	1.352	-	-	-	-
	Bottom	20050	1720.0	23.45	23.50	1.012	-0.09	0.447	0.452	-
		20175	1732.5	22.42	23.50	1.282	-	-	-	-
		20300	1745.0	22.19	23.50	1.352	-	-	-	-

LTE Band 5										
Mode	Test Position	Frequency		Conducted Power (dBm)	Tune-up limit (dBm)	Tune-up scaling factor	Power Drift(dB)	Measured SAR(1g) (W/kg)	Report SAR(1g) (W/kg)	Plot No.
		CH	MHz							
10M QPSK 1RB	Front	20450	829.0	23.53	24.50	1.250	-	-	-	-
		20525	836.5	24.00	24.50	1.122	0.01	0.374	0.420	-
		20600	844.0	23.54	24.50	1.247	-	-	-	-
	Rear	20450	829.0	23.53	24.50	1.250	-	-	-	-
		20525	836.5	24.00	24.50	1.122	-0.10	0.368	0.413	-
		20600	844.0	23.54	24.50	1.247	-	-	-	-
	Left	20450	829.0	23.53	24.50	1.250	-	-	-	-
		20525	836.5	24.00	24.50	1.122	0.11	0.293	0.329	-
		20600	844.0	23.54	24.50	1.247	-	-	-	-
	Bottom	20450	829.0	23.53	24.50	1.250	-	-	-	-
		20525	836.5	24.00	24.50	1.122	-0.05	0.462	0.518	8
		20600	844.0	23.54	24.50	1.247	-	-	-	-
10M QPSK 25RB	Front	20450	829.0	22.66	23.00	1.081	0.14	0.268	0.290	-
		20525	836.5	22.53	23.00	1.114	-	-	-	-
		20600	844.0	22.45	23.00	1.135	-	-	-	-
	Rear	20450	829.0	22.66	23.00	1.081	0.14	0.259	0.280	-
		20525	836.5	22.53	23.00	1.114	-	-	-	-
		20600	844.0	22.45	23.00	1.135	-	-	-	-
	Left	20450	829.0	22.66	23.00	1.081	0.11	0.208	0.225	-
		20525	836.5	22.53	23.00	1.114	-	-	-	-
		20600	844.0	22.45	23.00	1.135	-	-	-	-
	Bottom	20450	829.0	22.66	23.00	1.081	-0.13	0.327	0.354	-
		20525	836.5	22.53	23.00	1.114	-	-	-	-
		20600	844.0	22.45	23.00	1.135	-	-	-	-

LTE Band 7										
Mode	Test Position	Frequency		Conducted Power (dBm)	Tune-up limit (dBm)	Tune-up scaling factor	Power Drift(dB)	Measured SAR(1g) (W/kg)	Report SAR(1g) (W/kg)	Plot No.
		CH	MHz							
20M QPSK 1RB	Front	20850	2510.0	23.55	24.00	1.109	-	-	-	-
		21100	2535.0	23.73	24.00	1.064	-	-	-	-
		21350	2560.0	23.87	24.00	1.030	0.04	0.573	0.590	-
	Rear	20850	2510.0	23.55	24.00	1.109	-	-	-	-
		21100	2535.0	23.73	24.00	1.064	-	-	-	-
		21350	2560.0	23.87	24.00	1.030	-0.13	0.564	0.581	-
	Left	20850	2510.0	23.55	24.00	1.109	-	-	-	-
		21100	2535.0	23.73	24.00	1.064	-	-	-	-
		21350	2560.0	23.87	24.00	1.030	0.02	0.384	0.396	-
	Bottom	20850	2510.0	23.55	24.00	1.109	-	-	-	-
		21100	2535.0	23.73	24.00	1.064	-	-	-	-
		21350	2560.0	23.87	24.00	1.030	0.07	0.774	0.798	9
20M QPSK 50RB	Front	20850	2510.0	22.27	22.50	1.054	-	-	-	-
		21100	2535.0	22.37	22.50	1.030	-	-	-	-
		21350	2560.0	22.42	22.50	1.019	0.02	0.406	0.414	-
	Rear	20850	2510.0	22.27	22.50	1.054	-	-	-	-
		21100	2535.0	22.37	22.50	1.030	-	-	-	-
		21350	2560.0	22.42	22.50	1.019	-0.08	0.399	0.406	-
	Left	20850	2510.0	22.27	22.50	1.054	-	-	-	-
		21100	2535.0	22.37	22.50	1.030	-	-	-	-
		21350	2560.0	22.42	22.50	1.019	0.10	0.273	0.278	-
	Bottom	20850	2510.0	22.27	22.50	1.054	-	-	-	-
		21100	2535.0	22.37	22.50	1.030	-	-	-	-
		21350	2560.0	22.42	22.50	1.019	-0.17	0.551	0.561	-

LTE Band 12										
Mode	Test Position	Frequency		Conducted Power (dBm)	Tune-up limit (dBm)	Tune-up scaling factor	Power Drift(dB)	Measured SAR(1g)	Report SAR(1g)	Plot No.
		CH	MHz					(W/kg)	(W/kg)	
10M QPSK 1RB	Front	23060	704.0	23.97	24.50	1.130	-	-	-	-
		23095	707.5	24.30	24.50	1.047	0.02	0.321	0.336	-
		23130	711.0	24.01	24.50	1.119	-	-	-	-
	Rear	23060	704.0	23.97	24.50	1.130	-	-	-	-
		23095	707.5	24.30	24.50	1.047	-0.10	0.286	0.299	-
		23130	711.0	24.01	24.50	1.119	-	-	-	-
	Left	23060	704.0	23.97	24.50	1.130	-	-	-	-
		23095	707.5	24.30	24.50	1.047	-0.10	0.199	0.208	-
		23130	711.0	24.01	24.50	1.119	-	-	-	-
	Bottom	23060	704.0	23.97	24.50	1.130	-	-	-	-
		23095	707.5	24.30	24.50	1.047	-0.19	0.432	0.452	10
		23130	711.0	24.01	24.50	1.119	-	-	-	-
10M QPSK 25RB	Front	23060	704.0	22.68	23.00	1.076	-	-	-	-
		23095	707.5	22.80	23.00	1.047	-0.17	0.228	0.239	-
		23130	711.0	22.57	23.00	1.104	-	-	-	-
	Rear	23060	704.0	22.68	23.00	1.076	-	-	-	-
		23095	707.5	22.80	23.00	1.047	0.01	0.203	0.213	-
		23130	711.0	22.57	23.00	1.104	-	-	-	-
	Left	23060	704.0	22.68	23.00	1.076	-	-	-	-
		23095	707.5	22.80	23.00	1.047	-0.03	0.097	0.102	-
		23130	711.0	22.57	23.00	1.104	-	-	-	-
	Bottom	23060	704.0	22.68	23.00	1.076	-	-	-	-
		23095	707.5	22.80	23.00	1.047	-0.18	0.309	0.324	-
		23130	711.0	22.57	23.00	1.104	-	-	-	-

LTE Band 13										
Mode	Test Position	Frequency		Conducted Power (dBm)	Tune-up limit (dBm)	Tune-up scaling factor	Power Drift(dB)	Measured SAR(1g)	Report SAR(1g)	Plot No.
		CH	MHz					(W/kg)	(W/kg)	
10M QPSK 1RB	Front	23230	782.0	24.04	24.50	1.112	-0.12	0.294	0.327	-
	Rear	23230	782.0	24.04	24.50	1.112	-0.09	0.265	0.295	-
	Left	23230	782.0	24.04	24.50	1.112	-0.05	0.189	0.210	-
	Bottom	23230	782.0	24.04	24.50	1.112	-0.19	0.405	0.450	11
10M QPSK 25RB	Front	23230	782.0	22.65	23.00	1.084	-0.16	0.207	0.224	-
	Rear	23230	782.0	22.65	23.00	1.084	-0.11	0.188	0.204	-
	Left	23230	782.0	22.65	23.00	1.084	-0.16	0.132	0.143	-
	Bottom	23230	782.0	22.65	23.00	1.084	-0.08	0.312	0.338	-

LTE Band 25										
Mode	Test Position	Frequency		Conducted Power (dBm)	Tune-up limit (dBm)	Tune-up scaling factor	Power Drift(dB)	Measured SAR(1g)	Report SAR(1g)	Plot No.
		CH	MHz					(W/kg)	(W/kg)	
20M QPSK 1RB	Front	26140	1860.0	23.80	24.00	1.047	-0.18	0.438	0.459	-
		26365	1882.5	23.24	24.00	1.191	-	-	-	-
		26590	1905.0	23.44	24.00	1.138	-	-	-	-
	Rear	26140	1860.0	23.80	24.00	1.047	0.10	0.412	0.431	-
		26365	1882.5	23.24	24.00	1.191	-	-	-	-
		26590	1905.0	23.44	24.00	1.138	-	-	-	-
	Left	26140	1860.0	23.80	24.00	1.047	-0.05	0.355	0.372	-
		26365	1882.5	23.24	24.00	1.191	-	-	-	-
		26590	1905.0	23.44	24.00	1.138	-	-	-	-
	Bottom	26140	1860.0	23.80	24.00	1.047	-0.12	0.710	0.743	12
		26365	1882.5	23.24	24.00	1.191	-	-	-	-
		26590	1905.0	23.44	24.00	1.138	-	-	-	-
20M QPSK 50RB	Front	26140	1860.0	23.31	24.00	1.172	-	-	-	-
		26365	1882.5	22.52	24.00	1.406	-	-	-	-
		26590	1905.0	23.87	24.00	1.030	-0.16	0.422	0.435	-
	Rear	26140	1860.0	23.31	24.00	1.172	-	-	-	-
		26365	1882.5	22.52	24.00	1.406	-	-	-	-
		26590	1905.0	23.87	24.00	1.030	0.03	0.403	0.415	-
	Left	26140	1860.0	23.31	24.00	1.172	-	-	-	-
		26365	1882.5	22.52	24.00	1.406	-	-	-	-
		26590	1905.0	23.87	24.00	1.030	-0.16	0.341	0.351	-
	Bottom	26140	1860.0	23.31	24.00	1.172	-	-	-	-
		26365	1882.5	22.52	24.00	1.406	-	-	-	-
		26590	1905.0	23.87	24.00	1.030	-0.02	0.701	0.722	-

LTE Band 26										
Mode	Test Position	Frequency		Conducted Power (dBm)	Tune-up limit (dBm)	Tune-up scaling factor	Power Drift(dB)	Measured SAR(1g)	Report SAR(1g)	Plot No.
		CH	MHz					(W/kg)	(W/kg)	
15M QPSK 1RB	Front	26765	821.5	23.74	24.00	1.062	-0.02	0.324	0.344	-
		26865	831.5	23.68	24.00	1.076	-	-	-	-
		26965	841.5	23.70	24.00	1.072	-	-	-	-
	Rear	26765	821.5	23.74	24.00	1.062	0.18	0.308	0.327	-
		26865	831.5	23.68	24.00	1.076	-	-	-	-
		26965	841.5	23.70	24.00	1.072	-	-	-	-
	Left	26765	821.5	23.74	24.00	1.062	0.04	0.293	0.311	-
		26865	831.5	23.68	24.00	1.076	-	-	-	-
		26965	841.5	23.70	24.00	1.072	-	-	-	-
	Bottom	26765	821.5	23.74	24.00	1.062	0.02	0.436	0.463	13
		26865	831.5	23.68	24.00	1.076	-	-	-	-
		26965	841.5	23.70	24.00	1.072	-	-	-	-
15M QPSK 38RB	Front	26765	821.5	22.62	23.00	1.091	-	-	-	-
		26865	831.5	22.60	23.00	1.096	-	-	-	-
		26965	841.5	22.70	23.00	1.072	-0.04	0.255	0.273	-
	Rear	26765	821.5	22.62	23.00	1.091	-	-	-	-
		26865	831.5	22.60	23.00	1.096	-	-	-	-
		26965	841.5	22.70	23.00	1.072	0.10	0.244	0.261	-
	Left	26765	821.5	22.62	23.00	1.091	-	-	-	-
		26865	831.5	22.60	23.00	1.096	-	-	-	-
		26965	841.5	22.70	23.00	1.072	0.05	0.237	0.254	-
	Bottom	26765	821.5	22.62	23.00	1.091	-	-	-	-
		26865	831.5	22.60	23.00	1.096	-	-	-	-
		26965	841.5	22.70	23.00	1.072	0.13	0.345	0.370	-

LTE Band 38											
Mode	Test Position	Frequency		Conducted Power (dBm)	Tune-up limit (dBm)	Tune-up scaling factor	Duty Cycle Scaling Factor	Power Drift(dB)	Measured SAR(1g)	Report SAR(1g)	Plot No.
		CH	MHz						(W/kg)	(W/kg)	
20M QPSK 1RB	Front	37850	2580.0	23.86	24.00	1.033	1.006	-	-	-	-
		38000	2595.0	23.88	24.00	1.028	1.006	-0.17	0.457	0.473	-
		38150	2610.0	23.68	24.00	1.076	1.006	-	-	-	-
	Rear	37850	2580.0	23.86	24.00	1.033	1.006	-	-	-	-
		38000	2595.0	23.88	24.00	1.028	1.006	-0.16	0.421	0.435	-
		38150	2610.0	23.68	24.00	1.076	1.006	-	-	-	-
	Left	37850	2580.0	23.86	24.00	1.033	1.006	-	-	-	-
		38000	2595.0	23.88	24.00	1.028	1.006	0.14	0.389	0.402	-
		38150	2610.0	23.68	24.00	1.076	1.006	-	-	-	-
	Bottom	37850	2580.0	23.86	24.00	1.033	1.006	-	-	-	-
		38000	2595.0	23.88	24.00	1.028	1.006	0.11	0.744	0.769	14
		38150	2610.0	23.68	24.00	1.076	1.006	-	-	-	-
20M QPSK 50RB	Front	37850	2580.0	22.64	23.00	1.086	1.006	-0.06	0.401	0.438	-
		38000	2595.0	22.57	23.00	1.104	1.006	-	-	-	-
		38150	2610.0	22.57	23.00	1.104	1.006	-	-	-	-
	Rear	37850	2580.0	22.64	23.00	1.086	1.006	0.12	0.385	0.421	-
		38000	2595.0	22.57	23.00	1.104	1.006	-	-	-	-
		38150	2610.0	22.57	23.00	1.104	1.006	-	-	-	-
	Left	37850	2580.0	22.64	23.00	1.086	1.006	0.03	0.304	0.332	-
		38000	2595.0	22.57	23.00	1.104	1.006	-	-	-	-
		38150	2610.0	22.57	23.00	1.104	1.006	-	-	-	-
	Bottom	37850	2580.0	22.64	23.00	1.086	1.006	-0.10	0.578	0.632	-
		38000	2595.0	22.57	23.00	1.104	1.006	-	-	-	-
		38150	2610.0	22.57	23.00	1.104	1.006	-	-	-	-

LTE Band 41											
Mode	Test Position	Frequency		Conducted Power (dBm)	Tune-up limit (dBm)	Tune-up scaling factor	Duty Cycle Scaling Factor	Power Drift(dB)	Measured SAR(1g)	Report SAR(1g)	Plot No.
		CH	MHz						(W/kg)	(W/kg)	
20M QPSK 1RB	Front	39750	2506.0	23.81	24.00	1.045	1.006	-	-	-	-
		40620	2593.0	23.81	24.00	1.045	1.006	-	-	-	-
		41490	2680.0	23.85	24.00	1.035	1.006	-0.11	0.482	0.502	-
	Rear	39750	2506.0	23.81	24.00	1.045	1.006	-	-	-	-
		40620	2593.0	23.81	24.00	1.045	1.006	-	-	-	-
		41490	2680.0	23.85	24.00	1.035	1.006	0.12	0.457	0.476	-
	Left	39750	2506.0	23.81	24.00	1.045	1.006	-	-	-	-
		40620	2593.0	23.81	24.00	1.045	1.006	-	-	-	-
		41490	2680.0	23.85	24.00	1.035	1.006	-0.09	0.299	0.311	-
	Bottom	39750	2506.0	23.81	24.00	1.045	1.006	-	-	-	-
		40620	2593.0	23.81	24.00	1.045	1.006	-	-	-	-
		41490	2680.0	23.85	24.00	1.035	1.006	0.13	0.759	0.790	15
20M QPSK 50RB	Front	39750	2506.0	22.66	23.00	1.081	1.006	-0.10	0.394	0.429	-
		40620	2593.0	22.62	23.00	1.091	1.006	-	-	-	-
		41490	2680.0	22.64	23.00	1.086	1.006	-	-	-	-
	Rear	39750	2506.0	22.66	23.00	1.081	1.006	0.16	0.365	0.397	-
		40620	2593.0	22.62	23.00	1.091	1.006	-	-	-	-
		41490	2680.0	22.64	23.00	1.086	1.006	-	-	-	-
	Left	39750	2506.0	22.66	23.00	1.081	1.006	0.09	0.249	0.271	-
		40620	2593.0	22.62	23.00	1.091	1.006	-	-	-	-
		41490	2680.0	22.64	23.00	1.086	1.006	-	-	-	-
	Bottom	39750	2506.0	22.66	23.00	1.081	1.006	0.14	0.603	0.656	-
		40620	2593.0	22.62	23.00	1.091	1.006	-	-	-	-
		41490	2680.0	22.64	23.00	1.086	1.006	-	-	-	-

WIFI 2.4G												
Mode	Test Position	Frequency		Conducted Power (dBm)	Tune-up limit (dBm)	Tune-up scaling factor	Duty Cycle	Duty Cycle Scaling Factor	Power Drift(dB)	Measured SAR(1g)	Report SAR(1g)	Plot No.
		CH	MHz							(W/kg)	(W/kg)	
802.11b	Front	1	2412.0	21.41	22.00	1.146	98.52%	1.015	-	-	-	-
		7	2442.0	21.06	21.50	1.107	98.52%	1.015	-	-	-	-
		11	2462.0	21.51	22.00	1.119	98.52%	1.015	0.03	0.348	0.395	-
	Rear	1	2412.0	21.41	22.00	1.146	98.52%	1.015	-	-	-	-
		7	2442.0	21.06	21.50	1.107	98.52%	1.015	-	-	-	-
		11	2462.0	21.51	22.00	1.119	98.52%	1.015	0.14	0.369	0.419	-
	Left	1	2412.0	21.41	22.00	1.146	98.52%	1.015	-	-	-	-
		7	2442.0	21.06	21.50	1.107	98.52%	1.015	-	-	-	-
		11	2462.0	21.51	22.00	1.119	98.52%	1.015	-0.08	0.512	0.582	16
	Right	1	2412.0	21.41	22.00	1.146	98.52%	1.015	-	-	-	-
		7	2442.0	21.06	21.50	1.107	98.52%	1.015	-	-	-	-
		11	2462.0	21.51	22.00	1.119	98.52%	1.015	-0.05	0.438	0.498	-
Bottom	1	2412.0	21.41	22.00	1.146	98.52%	1.015	-	-	-	-	
	7	2442.0	21.06	21.50	1.107	98.52%	1.015	-	-	-	-	
	11	2462.0	21.51	22.00	1.119	98.52%	1.015	0.05	0.372	0.423	-	

WIFI 5G U-NII-1												
Mode	Test Position	Frequency		Conducted Power (dBm)	Tune-up limit (dBm)	Tune-up scaling factor	Duty Cycle	Duty Cycle Scaling Factor	Power Drift(dB)	Measured SAR(1g)	Report SAR(1g)	Plot No.
		CH	MHz							(W/kg)	(W/kg)	
802.11a	Front	36	5180.0	18.08	18.50	1.102	99.22%	1.008	0.12	0.432	0.480	-
		44	5220.0	18.04	18.50	1.112	99.22%	1.008	-	-	-	-
		48	5240.0	17.94	18.50	1.138	99.22%	1.008	-	-	-	-
	Rear	36	5180.0	18.08	18.50	1.102	99.22%	1.008	-0.17	0.456	0.506	-
		44	5220.0	18.04	18.50	1.112	99.22%	1.008	-	-	-	-
		48	5240.0	17.94	18.50	1.138	99.22%	1.008	-	-	-	-
	Left	36	5180.0	18.08	18.50	1.102	99.22%	1.008	0.12	0.698	0.775	17
		44	5220.0	18.04	18.50	1.112	99.22%	1.008	-	-	-	-
		48	5240.0	17.94	18.50	1.138	99.22%	1.008	-	-	-	-
	Right	36	5180.0	18.08	18.50	1.102	99.22%	1.008	-0.14	0.544	0.604	-
		44	5220.0	18.04	18.50	1.112	99.22%	1.008	-	-	-	-
		48	5240.0	17.94	18.50	1.138	99.22%	1.008	-	-	-	-
Bottom	36	5180.0	18.08	18.50	1.102	99.22%	1.008	-0.04	0.479	0.532	-	
	44	5220.0	18.04	18.50	1.112	99.22%	1.008	-	-	-	-	
	48	5240.0	17.94	18.50	1.138	99.22%	1.008	-	-	-	-	

WIFI 5G U-NII-2A												
Mode	Test Position	Frequency		Conducted Power (dBm)	Tune-up limit (dBm)	Tune-up scaling factor	Duty Cycle	Duty Cycle Scaling Factor	Power Drift(dB)	Measured SAR(1g)	Report SAR(1g)	Plot No.
		CH	MHz							(W/kg)	(W/kg)	
802.11a	Front	52	5260.0	18.33	19.00	1.167	99.22%	1.008	-	-	-	-
		56	5280.0	18.44	19.00	1.138	99.22%	1.008	0.19	0.402	0.461	-
		64	5320.0	18.21	19.00	1.199	99.22%	1.008	-	-	-	-
	Rear	52	5260.0	18.33	19.00	1.167	99.22%	1.008	-	-	-	-
		56	5280.0	18.44	19.00	1.138	99.22%	1.008	-0.18	0.410	0.470	-
		64	5320.0	18.21	19.00	1.199	99.22%	1.008	-	-	-	-
	Left	52	5260.0	18.33	19.00	1.167	99.22%	1.008	-	-	-	-
		56	5280.0	18.44	19.00	1.138	99.22%	1.008	0.12	0.681	0.781	18
		64	5320.0	18.21	19.00	1.199	99.22%	1.008	-	-	-	-
	Right	52	5260.0	18.33	19.00	1.167	99.22%	1.008	-	-	-	-
		56	5280.0	18.44	19.00	1.138	99.22%	1.008	-0.08	0.512	0.587	-
		64	5320.0	18.21	19.00	1.199	99.22%	1.008	-	-	-	-
Bottom	52	5260.0	18.33	19.00	1.167	99.22%	1.008	-	-	-	-	
	56	5280.0	18.44	19.00	1.138	99.22%	1.008	-0.12	0.446	0.511	-	
	64	5320.0	18.21	19.00	1.199	99.22%	1.008	-	-	-	-	

WIFI 5G U-NII-2C												
Mode	Test Position	Frequency		Conducted Power (dBm)	Tune-up limit (dBm)	Tune-up scaling factor	Duty Cycle	Duty Cycle Scaling Factor	Power Drift(dB)	Measured SAR(1g)	Report SAR(1g)	Plot No.
		CH	MHz							(W/kg)	(W/kg)	
802.11a	Front	100	5500.0	19.04	19.50	1.112	99.22%	1.008	-	-	-	-
		120	5600.0	19.27	19.50	1.054	99.22%	1.008	-0.06	0.396	0.421	-
		144	5720.0	18.86	19.50	1.159	99.22%	1.008	-	-	-	-
	Rear	100	5500.0	19.04	19.50	1.112	99.22%	1.008	-	-	-	-
		120	5600.0	19.27	19.50	1.054	99.22%	1.008	-0.14	0.402	0.427	-
		144	5720.0	18.86	19.50	1.159	99.22%	1.008	-	-	-	-
	Left	100	5500.0	19.04	19.50	1.112	99.22%	1.008	-	-	-	-
		120	5600.0	19.27	19.50	1.054	99.22%	1.008	-0.12	0.672	0.714	19
		144	5720.0	18.86	19.50	1.159	99.22%	1.008	-	-	-	-
	Right	100	5500.0	19.04	19.50	1.112	99.22%	1.008	-	-	-	-
		120	5600.0	19.27	19.50	1.054	99.22%	1.008	-0.03	0.530	0.563	-
		144	5720.0	18.86	19.50	1.159	99.22%	1.008	-	-	-	-
	Bottom	100	5500.0	19.04	19.50	1.112	99.22%	1.008	-	-	-	-
		120	5600.0	19.27	19.50	1.054	99.22%	1.008	0.10	0.433	0.460	-
		144	5720.0	18.86	19.50	1.159	99.22%	1.008	-	-	-	-

WIFI 5G U-NII-3												
Mode	Test Position	Frequency		Conducted Power (dBm)	Tune-up limit (dBm)	Tune-up scaling factor	Duty Cycle	Duty Cycle Scaling Factor	Power Drift(dB)	Measured SAR(1g)	Report SAR(1g)	Plot No.
		CH	MHz							(W/kg)	(W/kg)	
802.11a	Front	149	5745.0	18.96	19.50	1.132	99.22%	1.008	-	-	-	-
		157	5785.0	19.26	19.50	1.057	99.22%	1.008	-	-	-	-
		165	5825.0	19.36	20.00	1.159	99.22%	1.008	-0.03	0.421	0.492	-
	Rear	149	5745.0	18.96	19.50	1.132	99.22%	1.008	-	-	-	-
		157	5785.0	19.26	19.50	1.057	99.22%	1.008	-	-	-	-
		165	5825.0	19.36	20.00	1.159	99.22%	1.008	0.18	0.434	0.507	-
	Left	149	5745.0	18.96	19.50	1.132	99.22%	1.008	-	-	-	-
		157	5785.0	19.26	19.50	1.057	99.22%	1.008	-	-	-	-
		165	5825.0	19.36	20.00	1.159	99.22%	1.008	-0.10	0.677	0.791	20
	Right	149	5745.0	18.96	19.50	1.132	99.22%	1.008	-	-	-	-
		157	5785.0	19.26	19.50	1.057	99.22%	1.008	-	-	-	-
		165	5825.0	19.36	20.00	1.159	99.22%	1.008	-0.02	0.525	0.613	-
	Bottom	149	5745.0	18.96	19.50	1.132	99.22%	1.008	-	-	-	-
		157	5785.0	19.26	19.50	1.057	99.22%	1.008	-	-	-	-
		165	5825.0	19.36	20.00	1.159	99.22%	1.008	-0.05	0.429	0.501	-

SRD 2.4G									
Mode	Test Position	Frequency(MHz)	Conducted Power (dBm)	Tune-up limit (dBm)	Tune-up scaling factor	Power Drift(dB)	Measured SAR(1g)	Report SAR(1g)	Plot No.
							(W/kg)	(W/kg)	
Slot 10M	Front	2410	27.36	28.00	1.159	0.08	0.125	0.145	-
		2440	24.91	25.50	1.146	-	-	-	-
		2465	24.62	25.00	1.091	-	-	-	-
	Rear	2410	27.36	28.00	1.159	0.15	0.144	0.167	-
		2410	24.91	25.50	1.146	-	-	-	-
		2410	24.62	25.00	1.091	-	-	-	-
	Left	2410	27.36	28.00	1.159	-0.02	0.202	0.234	-
		2410	24.91	25.50	1.146	-	-	-	-
		2410	24.62	25.00	1.091	-	-	-	-
	Right	2410	27.36	28.00	1.159	0.04	0.043	0.050	-
		2410	24.91	25.50	1.146	-	-	-	-
		2410	24.62	25.00	1.091	-	-	-	-
	Top	2410	27.36	28.00	1.159	-0.07	0.486	0.563	21
		2410	24.91	25.50	1.146	-	-	-	-
		2410	24.62	25.00	1.091	-	-	-	-

Bluetooth												
Mode	Test Position	Frequency		Conducted Power (dBm)	Tune-up limit (dBm)	Tune-up scaling factor	Duty Cycle	Duty Cycle Scaling Factor	Power Drift(dB)	Measured SAR(1g)	Report SAR(1g)	Plot No.
		CH	MHz							(W/kg)	(W/kg)	
GFSK	Front	0	2402.0	6.84	7.50	1.164	77.16%	1.296	-	-	-	-
		39	2441.0	7.28	7.50	1.052	77.16%	1.296	0.02	0.076	0.104	-
		78	2480.0	5.93	6.50	1.140	77.13%	1.297	-	-	-	-
	Rear	0	2402.0	6.84	7.50	1.164	77.16%	1.296	-	-	-	-
		39	2441.0	7.28	7.50	1.052	77.16%	1.296	0.12	0.084	0.115	-
		78	2480.0	5.93	6.50	1.140	77.13%	1.297	-	-	-	-
	Left	0	2402.0	6.84	7.50	1.164	77.16%	1.296	-	-	-	-
		39	2441.0	7.28	7.50	1.052	77.16%	1.296	0.09	0.099	0.135	22
		78	2480.0	5.93	6.50	1.140	77.13%	1.297	-	-	-	-
	Right	0	2402.0	6.84	7.50	1.164	77.16%	1.296	-	-	-	-
		39	2441.0	7.28	7.50	1.052	77.16%	1.296	0.02	0.091	0.124	-
		78	2480.0	5.93	6.50	1.140	77.13%	1.297	-	-	-	-
	Bottom	0	2402.0	6.84	7.50	1.164	77.16%	1.296	-	-	-	-
		39	2441.0	7.28	7.50	1.052	77.16%	1.296	-0.08	0.072	0.098	-
		78	2480.0	5.93	6.50	1.140	77.13%	1.297	-	-	-	-

Appendix B:SAR Measurement Results-Extremity

GSM850										
Mode	Test Position	Frequency		Conducted Power (dBm)	Tune-up limit (dBm)	Tune-up scaling factor	Power Drift(dB)	Measured SAR(10g)	Report SAR(10g)	Plot No.
		CH	MHz					(W/kg)	(W/kg)	
GPRS 4Tx slots	Front	128	824.2	32.32	32.50	1.042	-	-	-	-
		190	836.6	32.30	32.50	1.047	-	-	-	-
		251	848.8	32.34	32.50	1.038	0.08	0.142	0.147	-
	Rear	128	824.2	32.32	32.50	1.042	-	-	-	-
		190	836.6	32.30	32.50	1.047	-	-	-	-
		251	848.8	32.34	32.50	1.038	0.16	0.135	0.140	-
	Left	128	824.2	32.32	32.50	1.042	-	-	-	-
		190	836.6	32.30	32.50	1.047	-	-	-	-
		251	848.8	32.34	32.50	1.038	-0.04	0.122	0.127	-
	Bottom	128	824.2	32.32	32.50	1.042	-	-	-	-
		190	836.6	32.30	32.50	1.047	-	-	-	-
		251	848.8	32.34	32.50	1.038	0.07	0.265	0.275	1

GSM1900										
Mode	Test Position	Frequency		Conducted Power (dBm)	Tune-up limit (dBm)	Tune-up scaling factor	Power Drift(dB)	Measured SAR(10g)	Report SAR(10g)	Plot No.
		CH	MHz					(W/kg)	(W/kg)	
GPRS 4Tx slots	Front	512	1850.2	29.67	30.00	1.079	0.04	0.211	0.228	-
		661	1880.0	29.64	30.00	1.086	-	-	-	-
		810	1909.8	29.67	30.00	1.079	-	-	-	-
	Rear	512	1850.2	29.67	30.00	1.079	0.11	0.202	0.218	-
		661	1880.0	29.64	30.00	1.086	-	-	-	-
		810	1909.8	29.67	30.00	1.079	-	-	-	-
	Left	512	1850.2	29.67	30.00	1.079	0.02	0.157	0.169	-
		661	1880.0	29.64	30.00	1.086	-	-	-	-
		810	1909.8	29.67	30.00	1.079	-	-	-	-
	Bottom	512	1850.2	29.67	30.00	1.079	0.09	0.371	0.400	2
		661	1880.0	29.64	30.00	1.086	-	-	-	-
		810	1909.8	29.67	30.00	1.079	-	-	-	-

WCDMA Band II										
Mode	Test Position	Frequency		Conducted Power (dBm)	Tune-up limit (dBm)	Tune-up scaling factor	Power Drift(dB)	Measured SAR(10g)	Report SAR(10g)	Plot No.
		CH	MHz					(W/kg)	(W/kg)	
RMC 12.2Kbps	Front	9262	1852.4	24.01	24.50	1.119	0.12	0.202	0.226	-
		9400	1880.0	23.80	24.50	1.175	-	-	-	-
		9538	1907.6	23.82	24.50	1.169	-	-	-	-
	Rear	9262	1852.4	24.01	24.50	1.119	0.08	0.234	0.262	-
		9400	1880.0	23.80	24.50	1.175	-	-	-	-
		9538	1907.6	23.82	24.50	1.169	-	-	-	-
	Left	9262	1852.4	24.01	24.50	1.119	-0.01	0.113	0.126	-
		9400	1880.0	23.80	24.50	1.175	-	-	-	-
		9538	1907.6	23.82	24.50	1.169	-	-	-	-
	Bottom	9262	1852.4	24.01	24.50	1.119	0.01	0.355	0.397	3
		9400	1880.0	23.80	24.50	1.175	-	-	-	-
		9538	1907.6	23.82	24.50	1.169	-	-	-	-

WCDMA Band IV										
Mode	Test Position	Frequency		Conducted Power (dBm)	Tune-up limit (dBm)	Tune-up scaling factor	Power Drift(dB)	Measured SAR(10g)	Report SAR(10g)	Plot No.
		CH	MHz					(W/kg)	(W/kg)	
RMC 12.2Kbps	Front	1312	1712.4	23.83	24.00	1.040	0.07	0.172	0.179	-
		1413	1732.6	23.76	24.00	1.057	-	-	-	-
		1513	1752.6	23.61	24.00	1.094	-	-	-	-
	Rear	1312	1712.4	23.83	24.00	1.040	0.12	0.164	0.171	-
		1413	1732.6	23.76	24.00	1.057	-	-	-	-
		1513	1752.6	23.61	24.00	1.094	-	-	-	-
	Left	1312	1712.4	23.83	24.00	1.040	-0.07	0.142	0.148	-
		1413	1732.6	23.76	24.00	1.057	-	-	-	-
		1513	1752.6	23.61	24.00	1.094	-	-	-	-
	Bottom	1312	1712.4	23.83	24.00	1.040	-0.01	0.233	0.242	4
		1413	1732.6	23.76	24.00	1.057	-	-	-	-
		1513	1752.6	23.61	24.00	1.094	-	-	-	-

WCDMA Band V										
Mode	Test Position	Frequency		Conducted Power (dBm)	Tune-up limit (dBm)	Tune-up scaling factor	Power Drift(dB)	Measured SAR(10g)	Report SAR(10g)	Plot No.
		CH	MHz					(W/kg)	(W/kg)	
RMC 12.2Kbps	Front	4132	826.4	23.86	24.00	1.033	-	-	-	-
		4183	836.6	23.95	24.00	1.012	0.07	0.152	0.154	-
		4233	846.6	23.63	24.00	1.089	-	-	-	-
	Rear	4132	826.4	23.86	24.00	1.033	-	-	-	-
		4183	836.6	23.95	24.00	1.012	0.15	0.148	0.150	-
		4233	846.6	23.63	24.00	1.089	-	-	-	-
	Left	4132	826.4	23.86	24.00	1.033	-	-	-	-
		4183	836.6	23.95	24.00	1.012	0.17	0.071	0.072	-
		4233	846.6	23.63	24.00	1.089	-	-	-	-
	Bottom	4132	826.4	23.86	24.00	1.033	-	-	-	-
		4183	836.6	23.95	24.00	1.012	-0.15	0.204	0.206	5
		4233	846.6	23.63	24.00	1.089	-	-	-	-

LTE Band 2										
Mode	Test Position	Frequency		Conducted Power (dBm)	Tune-up limit (dBm)	Tune-up scaling factor	Power Drift(dB)	Measured SAR(10g)	Report SAR(10g)	Plot No.
		CH	MHz					(W/kg)	(W/kg)	
20M QPSK 1RB	Front	18700	1860.0	23.80	25.00	1.318	-	-	-	-
		18900	1880.0	24.64	25.00	1.086	0.01	0.221	0.240	-
		19100	1900.0	23.20	25.00	1.514	-	-	-	-
	Rear	18700	1860.0	23.80	25.00	1.318	-	-	-	-
		18900	1880.0	24.64	25.00	1.086	-0.15	0.216	0.235	-
		19100	1900.0	23.20	25.00	1.514	-	-	-	-
	Left	18700	1860.0	23.80	25.00	1.318	-	-	-	-
		18900	1880.0	24.64	25.00	1.086	-0.19	0.153	0.166	-
		19100	1900.0	23.20	25.00	1.514	-	-	-	-
	Bottom	18700	1860.0	23.80	25.00	1.318	-	-	-	-
		18900	1880.0	24.64	25.00	1.086	-0.17	0.359	0.390	6
		19100	1900.0	23.20	25.00	1.514	-	-	-	-
20M QPSK 50RB	Front	18700	1860.0	22.32	23.00	1.169	-	-	-	-
		18900	1880.0	22.60	23.00	1.096	-0.13	0.140	0.154	-
		19100	1900.0	22.09	23.00	1.233	-	-	-	-
	Rear	18700	1860.0	22.32	23.00	1.169	-	-	-	-
		18900	1880.0	22.60	23.00	1.096	0.12	0.134	0.147	-
		19100	1900.0	22.09	23.00	1.233	-	-	-	-
	Left	18700	1860.0	22.32	23.00	1.169	-	-	-	-
		18900	1880.0	22.60	23.00	1.096	0.05	0.097	0.106	-
		19100	1900.0	22.09	23.00	1.233	-	-	-	-
	Bottom	18700	1860.0	22.32	23.00	1.169	-	-	-	-
		18900	1880.0	22.60	23.00	1.096	0.04	0.228	0.250	-
		19100	1900.0	22.09	23.00	1.233	-	-	-	-

LTE Band 4										
Mode	Test Position	Frequency		Conducted Power (dBm)	Tune-up limit (dBm)	Tune-up scaling factor	Power Drift(dB)	Measured SAR(10g)	Report SAR(10g)	Plot No.
		CH	MHz					(W/kg)	(W/kg)	
20M QPSK 1RB	Front	20050	1720.0	23.61	25.00	1.377	-	-	-	-
		20175	1732.5	24.89	25.00	1.026	-0.07	0.172	0.176	-
		20300	1745.0	23.89	25.00	1.291	-	-	-	-
	Rear	20050	1720.0	23.61	25.00	1.377	-	-	-	-
		20175	1732.5	24.89	25.00	1.026	-0.08	0.166	0.170	-
		20300	1745.0	23.89	25.00	1.291	-	-	-	-
	Left	20050	1720.0	23.61	25.00	1.377	-	-	-	-
		20175	1732.5	24.89	25.00	1.026	0.05	0.137	0.141	-
		20300	1745.0	23.89	25.00	1.291	-	-	-	-
	Bottom	20050	1720.0	23.61	25.00	1.377	-	-	-	-
		20175	1732.5	24.89	25.00	1.026	0.04	0.323	0.331	7
		20300	1745.0	23.89	25.00	1.291	-	-	-	-
20M QPSK 50RB	Front	20050	1720.0	23.45	23.50	1.012	0.16	0.123	0.124	-
		20175	1732.5	22.42	23.50	1.282	-	-	-	-
		20300	1745.0	22.19	23.50	1.352	-	-	-	-
	Rear	20050	1720.0	23.45	23.50	1.012	0.12	0.114	0.115	-
		20175	1732.5	22.42	23.50	1.282	-	-	-	-
		20300	1745.0	22.19	23.50	1.352	-	-	-	-
	Left	20050	1720.0	23.45	23.50	1.012	0.05	0.094	0.095	-
		20175	1732.5	22.42	23.50	1.282	-	-	-	-
		20300	1745.0	22.19	23.50	1.352	-	-	-	-
	Bottom	20050	1720.0	23.45	23.50	1.012	-0.09	0.258	0.261	-
		20175	1732.5	22.42	23.50	1.282	-	-	-	-
		20300	1745.0	22.19	23.50	1.352	-	-	-	-

LTE Band 5										
Mode	Test Position	Frequency		Conducted Power (dBm)	Tune-up limit (dBm)	Tune-up scaling factor	Power Drift(dB)	Measured SAR(10g)	Report SAR(10g)	Plot No.
		CH	MHz					(W/kg)	(W/kg)	
10M QPSK 1RB	Front	20450	829.0	23.53	24.50	1.250	-	-	-	-
		20525	836.5	24.00	24.50	1.122	0.01	0.196	0.220	-
		20600	844.0	23.54	24.50	1.247	-	-	-	-
	Rear	20450	829.0	23.53	24.50	1.250	-	-	-	-
		20525	836.5	24.00	24.50	1.122	-0.10	0.125	0.140	-
		20600	844.0	23.54	24.50	1.247	-	-	-	-
	Left	20450	829.0	23.53	24.50	1.250	-	-	-	-
		20525	836.5	24.00	24.50	1.122	0.11	0.154	0.173	-
		20600	844.0	23.54	24.50	1.247	-	-	-	-
	Bottom	20450	829.0	23.53	24.50	1.250	-	-	-	-
		20525	836.5	24.00	24.50	1.122	-0.05	0.271	0.304	8
		20600	844.0	23.54	24.50	1.247	-	-	-	-
10M QPSK 25RB	Front	20450	829.0	22.66	23.00	1.081	0.14	0.141	0.152	-
		20525	836.5	22.53	23.00	1.114	-	-	-	-
		20600	844.0	22.45	23.00	1.135	-	-	-	-
	Rear	20450	829.0	22.66	23.00	1.081	0.14	0.087	0.094	-
		20525	836.5	22.53	23.00	1.114	-	-	-	-
		20600	844.0	22.45	23.00	1.135	-	-	-	-
	Left	20450	829.0	22.66	23.00	1.081	0.11	0.109	0.118	-
		20525	836.5	22.53	23.00	1.114	-	-	-	-
		20600	844.0	22.45	23.00	1.135	-	-	-	-
	Bottom	20450	829.0	22.66	23.00	1.081	-0.13	0.193	0.209	-
		20525	836.5	22.53	23.00	1.114	-	-	-	-
		20600	844.0	22.45	23.00	1.135	-	-	-	-

LTE Band 7										
Mode	Test Position	Frequency		Conducted Power (dBm)	Tune-up limit (dBm)	Tune-up scaling factor	Power Drift(dB)	Measured SAR(10g)	Report SAR(10g)	Plot No.
		CH	MHz					(W/kg)	(W/kg)	
20M QPSK 1RB	Front	20850	2510.0	23.55	24.00	1.109	-	-	-	-
		21100	2535.0	23.73	24.00	1.064	-	-	-	-
		21350	2560.0	23.87	24.00	1.030	0.04	0.254	0.262	-
	Rear	20850	2510.0	23.55	24.00	1.109	-	-	-	-
		21100	2535.0	23.73	24.00	1.064	-	-	-	-
		21350	2560.0	23.87	24.00	1.030	-0.13	0.236	0.243	-
	Left	20850	2510.0	23.55	24.00	1.109	-	-	-	-
		21100	2535.0	23.73	24.00	1.064	-	-	-	-
		21350	2560.0	23.87	24.00	1.030	0.02	0.121	0.125	-
	Bottom	20850	2510.0	23.55	24.00	1.109	-	-	-	-
		21100	2535.0	23.73	24.00	1.064	-	-	-	-
		21350	2560.0	23.87	24.00	1.030	0.07	0.325	0.335	9
20M QPSK 50RB	Front	20850	2510.0	22.27	22.50	1.054	-	-	-	-
		21100	2535.0	22.37	22.50	1.030	-	-	-	-
		21350	2560.0	22.42	22.50	1.019	0.02	0.183	0.186	-
	Rear	20850	2510.0	22.27	22.50	1.054	-	-	-	-
		21100	2535.0	22.37	22.50	1.030	-	-	-	-
		21350	2560.0	22.42	22.50	1.019	-0.08	0.163	0.166	-
	Left	20850	2510.0	22.27	22.50	1.054	-	-	-	-
		21100	2535.0	22.37	22.50	1.030	-	-	-	-
		21350	2560.0	22.42	22.50	1.019	0.10	0.086	0.088	-
	Bottom	20850	2510.0	22.27	22.50	1.054	-	-	-	-
		21100	2535.0	22.37	22.50	1.030	-	-	-	-
		21350	2560.0	22.42	22.50	1.019	-0.17	0.233	0.237	-

LTE Band 12										
Mode	Test Position	Frequency		Conducted Power (dBm)	Tune-up limit (dBm)	Tune-up scaling factor	Power Drift(dB)	Measured SAR(10g)	Report SAR(10g)	Plot No.
		CH	MHz					(W/kg)	(W/kg)	
10M QPSK 1RB	Front	23060	704.0	23.97	24.50	1.130	-	-	-	-
		23095	707.5	24.30	24.50	1.047	0.02	0.162	0.170	-
		23130	711.0	24.01	24.50	1.119	-	-	-	-
	Rear	23060	704.0	23.97	24.50	1.130	-	-	-	-
		23095	707.5	24.30	24.50	1.047	-0.10	0.135	0.141	-
		23130	711.0	24.01	24.50	1.119	-	-	-	-
	Left	23060	704.0	23.97	24.50	1.130	-	-	-	-
		23095	707.5	24.30	24.50	1.047	-0.10	0.084	0.088	-
		23130	711.0	24.01	24.50	1.119	-	-	-	-
	Bottom	23060	704.0	23.97	24.50	1.130	-	-	-	-
		23095	707.5	24.30	24.50	1.047	-0.19	0.216	0.226	10
		23130	711.0	24.01	24.50	1.119	-	-	-	-
10M QPSK 25RB	Front	23060	704.0	22.68	23.00	1.076	-	-	-	-
		23095	707.5	22.80	23.00	1.047	-0.17	0.117	0.123	-
		23130	711.0	22.57	23.00	1.104	-	-	-	-
	Rear	23060	704.0	22.68	23.00	1.076	-	-	-	-
		23095	707.5	22.80	23.00	1.047	0.01	0.096	0.101	-
		23130	711.0	22.57	23.00	1.104	-	-	-	-
	Left	23060	704.0	22.68	23.00	1.076	-	-	-	-
		23095	707.5	22.80	23.00	1.047	-0.03	0.058	0.061	-
		23130	711.0	22.57	23.00	1.104	-	-	-	-
	Bottom	23060	704.0	22.68	23.00	1.076	-	-	-	-
		23095	707.5	22.80	23.00	1.047	-0.18	0.153	0.160	-
		23130	711.0	22.57	23.00	1.104	-	-	-	-

LTE Band 13										
Mode	Test Position	Frequency		Conducted Power (dBm)	Tune-up limit (dBm)	Tune-up scaling factor	Power Drift(dB)	Measured SAR(10g)	Report SAR(10g)	Plot No.
		CH	MHz					(W/kg)	(W/kg)	
10M QPSK 1RB	Front	23230	782.0	24.04	24.50	1.112	-0.12	0.121	0.135	-
	Rear	23230	782.0	24.04	24.50	1.112	-0.09	0.106	0.118	-
	Left	23230	782.0	24.04	24.50	1.112	-0.05	0.087	0.097	-
	Bottom	23230	782.0	24.04	24.50	1.112	-0.19	0.201	0.223	11
10M QPSK 25RB	Front	23230	782.0	22.65	23.00	1.084	-0.16	0.088	0.095	-
	Rear	23230	782.0	22.65	23.00	1.084	-0.11	0.075	0.081	-
	Left	23230	782.0	22.65	23.00	1.084	-0.16	0.062	0.067	-
	Bottom	23230	782.0	22.65	23.00	1.084	-0.08	0.149	0.162	-

LTE Band 25										
Mode	Test Position	Frequency		Conducted Power (dBm)	Tune-up limit (dBm)	Tune-up scaling factor	Power Drift(dB)	Measured SAR(10g)	Report SAR(10g)	Plot No.
		CH	MHz					(W/kg)	(W/kg)	
20M QPSK 1RB	Front	26140	1860.0	23.80	24.00	1.047	-0.18	0.213	0.223	-
		26365	1882.5	23.24	24.00	1.191	-	-	-	-
		26590	1905.0	23.44	24.00	1.138	-	-	-	-
	Rear	26140	1860.0	23.80	24.00	1.047	0.10	0.207	0.217	-
		26365	1882.5	23.24	24.00	1.191	-	-	-	-
		26590	1905.0	23.44	24.00	1.138	-	-	-	-
	Left	26140	1860.0	23.80	24.00	1.047	-0.05	0.168	0.176	-
		26365	1882.5	23.24	24.00	1.191	-	-	-	-
		26590	1905.0	23.44	24.00	1.138	-	-	-	-
	Bottom	26140	1860.0	23.80	24.00	1.047	-0.12	0.350	0.366	12
		26365	1882.5	23.24	24.00	1.191	-	-	-	-
		26590	1905.0	23.44	24.00	1.138	-	-	-	-
20M QPSK 50RB	Front	26140	1860.0	23.31	24.00	1.172	-	-	-	-
		26365	1882.5	22.52	24.00	1.406	-	-	-	-
		26590	1905.0	23.87	24.00	1.030	-0.16	0.201	0.207	-
	Rear	26140	1860.0	23.31	24.00	1.172	-	-	-	-
		26365	1882.5	22.52	24.00	1.406	-	-	-	-
		26590	1905.0	23.87	24.00	1.030	0.03	0.196	0.202	-
	Left	26140	1860.0	23.31	24.00	1.172	-	-	-	-
		26365	1882.5	22.52	24.00	1.406	-	-	-	-
		26590	1905.0	23.87	24.00	1.030	-0.16	0.165	0.170	-
	Bottom	26140	1860.0	23.31	24.00	1.172	-	-	-	-
		26365	1882.5	22.52	24.00	1.406	-	-	-	-
		26590	1905.0	23.87	24.00	1.030	-0.02	0.363	0.374	-

LTE Band 26										
Mode	Test Position	Frequency		Conducted Power (dBm)	Tune-up limit (dBm)	Tune-up scaling factor	Power Drift(dB)	Measured SAR(10g)	Report SAR(10g)	Plot No.
		CH	MHz					(W/kg)	(W/kg)	
15M QPSK 1RB	Front	26765	821.5	23.74	24.00	1.062	-0.02	0.147	0.156	-
		26865	831.5	23.68	24.00	1.076	-	-	-	-
		26965	841.5	23.70	24.00	1.072	-	-	-	-
	Rear	26765	821.5	23.74	24.00	1.062	0.18	0.135	0.143	-
		26865	831.5	23.68	24.00	1.076	-	-	-	-
		26965	841.5	23.70	24.00	1.072	-	-	-	-
	Left	26765	821.5	23.74	24.00	1.062	0.04	0.123	0.131	-
		26865	831.5	23.68	24.00	1.076	-	-	-	-
		26965	841.5	23.70	24.00	1.072	-	-	-	-
	Bottom	26765	821.5	23.74	24.00	1.062	0.02	0.208	0.221	13
		26865	831.5	23.68	24.00	1.076	-	-	-	-
		26965	841.5	23.70	24.00	1.072	-	-	-	-
15M QPSK 38RB	Front	26765	821.5	22.62	23.00	1.091	-	-	-	-
		26865	831.5	22.60	23.00	1.096	-	-	-	-
		26965	841.5	22.70	23.00	1.072	-0.04	0.116	0.124	-
	Rear	26765	821.5	22.62	23.00	1.091	-	-	-	-
		26865	831.5	22.60	23.00	1.096	-	-	-	-
		26965	841.5	22.70	23.00	1.072	0.10	0.105	0.113	-
	Left	26765	821.5	22.62	23.00	1.091	-	-	-	-
		26865	831.5	22.60	23.00	1.096	-	-	-	-
		26965	841.5	22.70	23.00	1.072	0.05	0.094	0.101	-
	Bottom	26765	821.5	22.62	23.00	1.091	-	-	-	-
		26865	831.5	22.60	23.00	1.096	-	-	-	-
		26965	841.5	22.70	23.00	1.072	0.13	0.159	0.170	-

LTE Band 38											
Mode	Test Position	Frequency		Conducted Power (dBm)	Tune-up limit (dBm)	Tune-up scaling factor	Duty Cycle Scaling Factor	Power Drift(dB)	Measured SAR(10g)	Report SAR(10g)	Plot No.
		CH	MHz						(W/kg)	(W/kg)	
20M QPSK 1RB	Front	37850	2580.0	23.86	24.00	1.033	1.006	-	-	-	-
		38000	2595.0	23.88	24.00	1.028	1.006	-0.17	0.236	0.244	-
		38150	2610.0	23.68	24.00	1.076	1.006	-	-	-	-
	Rear	37850	2580.0	23.86	24.00	1.033	1.006	-	-	-	-
		38000	2595.0	23.88	24.00	1.028	1.006	-0.16	0.204	0.211	-
		38150	2610.0	23.68	24.00	1.076	1.006	-	-	-	-
	Left	37850	2580.0	23.86	24.00	1.033	1.006	-	-	-	-
		38000	2595.0	23.88	24.00	1.028	1.006	0.14	0.175	0.181	-
		38150	2610.0	23.68	24.00	1.076	1.006	-	-	-	-
	Bottom	37850	2580.0	23.86	24.00	1.033	1.006	-	-	-	-
		38000	2595.0	23.88	24.00	1.028	1.006	0.11	0.402	0.416	14
		38150	2610.0	23.68	24.00	1.076	1.006	-	-	-	-
20M QPSK 50RB	Front	37850	2580.0	22.64	23.00	1.086	1.006	-0.06	0.198	0.216	-
		38000	2595.0	22.57	23.00	1.104	1.006	-	-	-	-
		38150	2610.0	22.57	23.00	1.104	1.006	-	-	-	-
	Rear	37850	2580.0	22.64	23.00	1.086	1.006	0.12	0.174	0.190	-
		38000	2595.0	22.57	23.00	1.104	1.006	-	-	-	-
		38150	2610.0	22.57	23.00	1.104	1.006	-	-	-	-
	Left	37850	2580.0	22.64	23.00	1.086	1.006	0.03	0.149	0.163	-
		38000	2595.0	22.57	23.00	1.104	1.006	-	-	-	-
		38150	2610.0	22.57	23.00	1.104	1.006	-	-	-	-
	Bottom	37850	2580.0	22.64	23.00	1.086	1.006	-0.10	0.319	0.349	-
		38000	2595.0	22.57	23.00	1.104	1.006	-	-	-	-
		38150	2610.0	22.57	23.00	1.104	1.006	-	-	-	-

LTE Band 41											
Mode	Test Position	Frequency		Conducted Power (dBm)	Tune-up limit (dBm)	Tune-up scaling factor	Duty Cycle Scaling Factor	Power Drift(dB)	Measured SAR(10g)	Report SAR(10g)	Plot No.
		CH	MHz						(W/kg)	(W/kg)	
20M QPSK 1RB	Front	39750	2506.0	23.81	24.00	1.045	1.006	-	-	-	-
		40620	2593.0	23.81	24.00	1.045	1.006	-	-	-	-
		41490	2680.0	23.85	24.00	1.035	1.006	-0.11	0.233	0.243	-
	Rear	39750	2506.0	23.81	24.00	1.045	1.006	-	-	-	-
		40620	2593.0	23.81	24.00	1.045	1.006	-	-	-	-
		41490	2680.0	23.85	24.00	1.035	1.006	0.12	0.222	0.231	-
	Left	39750	2506.0	23.81	24.00	1.045	1.006	-	-	-	-
		40620	2593.0	23.81	24.00	1.045	1.006	-	-	-	-
		41490	2680.0	23.85	24.00	1.035	1.006	-0.09	0.175	0.182	-
	Bottom	39750	2506.0	23.81	24.00	1.045	1.006	-	-	-	-
		40620	2593.0	23.81	24.00	1.045	1.006	-	-	-	-
		41490	2680.0	23.85	24.00	1.035	1.006	0.13	0.425	0.443	15
20M QPSK 50RB	Front	39750	2506.0	22.66	23.00	1.081	1.006	-0.10	0.177	0.193	-
		40620	2593.0	22.62	23.00	1.091	1.006	-	-	-	-
		41490	2680.0	22.64	23.00	1.086	1.006	-	-	-	-
	Rear	39750	2506.0	22.66	23.00	1.081	1.006	0.16	0.169	0.184	-
		40620	2593.0	22.62	23.00	1.091	1.006	-	-	-	-
		41490	2680.0	22.64	23.00	1.086	1.006	-	-	-	-
	Left	39750	2506.0	22.66	23.00	1.081	1.006	0.09	0.133	0.145	-
		40620	2593.0	22.62	23.00	1.091	1.006	-	-	-	-
		41490	2680.0	22.64	23.00	1.086	1.006	-	-	-	-
	Bottom	39750	2506.0	22.66	23.00	1.081	1.006	0.14	0.375	0.408	-
		40620	2593.0	22.62	23.00	1.091	1.006	-	-	-	-
		41490	2680.0	22.64	23.00	1.086	1.006	-	-	-	-

WIFI 2.4G												
Mode	Test Position	Frequency		Conducted Power (dBm)	Tune-up limit (dBm)	Tune-up scaling factor	Duty Cycle	Duty Cycle Scaling Factor	Power Drift(dB)	Measured SAR(10g)	Report SAR(10g)	Plot No.
		CH	MHz							(W/kg)	(W/kg)	
802.11b	Front	1	2412.0	21.41	22.00	1.146	98.52%	1.015	-	-	-	-
		7	2442.0	21.06	21.50	1.107	98.52%	1.015	-	-	-	-
		11	2462.0	21.51	22.00	1.119	98.52%	1.015	0.03	0.165	0.187	-
	Rear	1	2412.0	21.41	22.00	1.146	98.52%	1.015	-	-	-	-
		7	2442.0	21.06	21.50	1.107	98.52%	1.015	-	-	-	-
		11	2462.0	21.51	22.00	1.119	98.52%	1.015	0.14	0.171	0.194	-
	Left	1	2412.0	21.41	22.00	1.146	98.52%	1.015	-	-	-	-
		7	2442.0	21.06	21.50	1.107	98.52%	1.015	-	-	-	-
		11	2462.0	21.51	22.00	1.119	98.52%	1.015	-0.08	0.254	0.289	16
	Right	1	2412.0	21.41	22.00	1.146	98.52%	1.015	-	-	-	-
		7	2442.0	21.06	21.50	1.107	98.52%	1.015	-	-	-	-
		11	2462.0	21.51	22.00	1.119	98.52%	1.015	-0.05	0.247	0.281	-
Bottom	1	2412.0	21.41	22.00	1.146	98.52%	1.015	-	-	-	-	
	7	2442.0	21.06	21.50	1.107	98.52%	1.015	-	-	-	-	
	11	2462.0	21.51	22.00	1.119	98.52%	1.015	0.05	0.173	0.197	-	

WIFI 5G U-NII-1												
Mode	Test Position	Frequency		Conducted Power (dBm)	Tune-up limit (dBm)	Tune-up scaling factor	Duty Cycle	Duty Cycle Scaling Factor	Power Drift(dB)	Measured SAR(10g)	Report SAR(10g)	Plot No.
		CH	MHz							(W/kg)	(W/kg)	
802.11a	Front	36	5180.0	18.08	18.50	1.102	99.22%	1.008	0.12	0.213	0.236	-
		44	5220.0	18.04	18.50	1.112	99.22%	1.008	-	-	-	-
		48	5240.0	17.94	18.50	1.138	99.22%	1.008	-	-	-	-
	Rear	36	5180.0	18.08	18.50	1.102	99.22%	1.008	-0.17	0.220	0.244	-
		44	5220.0	18.04	18.50	1.112	99.22%	1.008	-	-	-	-
		48	5240.0	17.94	18.50	1.138	99.22%	1.008	-	-	-	-
	Left	36	5180.0	18.08	18.50	1.102	99.22%	1.008	0.12	0.323	0.359	17
		44	5220.0	18.04	18.50	1.112	99.22%	1.008	-	-	-	-
		48	5240.0	17.94	18.50	1.138	99.22%	1.008	-	-	-	-
	Right	36	5180.0	18.08	18.50	1.102	99.22%	1.008	-0.14	0.243	0.270	-
		44	5220.0	18.04	18.50	1.112	99.22%	1.008	-	-	-	-
		48	5240.0	17.94	18.50	1.138	99.22%	1.008	-	-	-	-
Bottom	36	5180.0	18.08	18.50	1.102	99.22%	1.008	-0.04	0.224	0.249	-	
	44	5220.0	18.04	18.50	1.112	99.22%	1.008	-	-	-	-	
	48	5240.0	17.94	18.50	1.138	99.22%	1.008	-	-	-	-	

WIFI 5G U-NII-2A												
Mode	Test Position	Frequency		Conducted Power (dBm)	Tune-up limit (dBm)	Tune-up scaling factor	Duty Cycle	Duty Cycle Scaling Factor	Power Drift(dB)	Measured SAR(10g)	Report SAR(10g)	Plot No.
		CH	MHz							(W/kg)	(W/kg)	
802.11a	Front	52	5260.0	18.33	19.00	1.167	99.22%	1.008	-	-	-	-
		56	5280.0	18.44	19.00	1.138	99.22%	1.008	0.19	0.187	0.214	-
		64	5320.0	18.21	19.00	1.199	99.22%	1.008	-	-	-	-
	Rear	52	5260.0	18.33	19.00	1.167	99.22%	1.008	-	-	-	-
		56	5280.0	18.44	19.00	1.138	99.22%	1.008	-0.18	0.195	0.224	-
		64	5320.0	18.21	19.00	1.199	99.22%	1.008	-	-	-	-
	Left	52	5260.0	18.33	19.00	1.167	99.22%	1.008	-	-	-	-
		56	5280.0	18.44	19.00	1.138	99.22%	1.008	0.12	0.343	0.393	40
		64	5320.0	18.21	19.00	1.199	99.22%	1.008	-	-	-	-
	Right	52	5260.0	18.33	19.00	1.167	99.22%	1.008	-	-	-	-
		56	5280.0	18.44	19.00	1.138	99.22%	1.008	-0.08	0.242	0.277	-
		64	5320.0	18.21	19.00	1.199	99.22%	1.008	-	-	-	-
Bottom	52	5260.0	18.33	19.00	1.167	99.22%	1.008	-	-	-	-	
	56	5280.0	18.44	19.00	1.138	99.22%	1.008	-0.12	0.216	0.248	-	
	64	5320.0	18.21	19.00	1.199	99.22%	1.008	-	-	-	-	

WIFI 5G U-NII-2C												
Mode	Test Position	Frequency		Conducted Power (dBm)	Tune-up limit (dBm)	Tune-up scaling factor	Duty Cycle	Duty Cycle Scaling Factor	Power Drift(dB)	Measured SAR(10g)	Report SAR(10g)	Plot No.
		CH	MHz							(W/kg)	(W/kg)	
802.11a	Front	100	5500.0	19.04	19.50	1.112	99.22%	1.008	-	-	-	-
		120	5600.0	19.27	19.50	1.054	99.22%	1.008	-0.06	0.156	0.166	-
		144	5720.0	18.86	19.50	1.159	99.22%	1.008	-	-	-	-
	Rear	100	5500.0	19.04	19.50	1.112	99.22%	1.008	-	-	-	-
		120	5600.0	19.27	19.50	1.054	99.22%	1.008	-0.14	0.158	0.168	-
		144	5720.0	18.86	19.50	1.159	99.22%	1.008	-	-	-	-
	Left	100	5500.0	19.04	19.50	1.112	99.22%	1.008	-	-	-	-
		120	5600.0	19.27	19.50	1.054	99.22%	1.008	-0.12	0.312	0.332	41
		144	5720.0	18.86	19.50	1.159	99.22%	1.008	-	-	-	-
	Right	100	5500.0	19.04	19.50	1.112	99.22%	1.008	-	-	-	-
		120	5600.0	19.27	19.50	1.054	99.22%	1.008	-0.03	0.236	0.251	-
		144	5720.0	18.86	19.50	1.159	99.22%	1.008	-	-	-	-
	Bottom	100	5500.0	19.04	19.50	1.112	99.22%	1.008	-	-	-	-
		120	5600.0	19.27	19.50	1.054	99.22%	1.008	0.10	0.217	0.231	-
144		5720.0	18.86	19.50	1.159	99.22%	1.008	-	-	-	-	

WIFI 5G U-NII-3												
Mode	Test Position	Frequency		Conducted Power (dBm)	Tune-up limit (dBm)	Tune-up scaling factor	Duty Cycle	Duty Cycle Scaling Factor	Power Drift(dB)	Measured SAR(10g)	Report SAR(10g)	Plot No.
		CH	MHz							(W/kg)	(W/kg)	
802.11a	Front	149	5745.0	18.96	19.50	1.132	99.22%	1.008	-	-	-	-
		157	5785.0	19.26	19.50	1.057	99.22%	1.008	-	-	-	-
		165	5825.0	19.36	20.00	1.159	99.22%	1.008	-0.03	0.199	0.232	-
	Rear	149	5745.0	18.96	19.50	1.132	99.22%	1.008	-	-	-	-
		157	5785.0	19.26	19.50	1.057	99.22%	1.008	-	-	-	-
		165	5825.0	19.36	20.00	1.159	99.22%	1.008	0.18	0.206	0.241	-
	Left	149	5745.0	18.96	19.50	1.132	99.22%	1.008	-	-	-	-
		157	5785.0	19.26	19.50	1.057	99.22%	1.008	-	-	-	-
		165	5825.0	19.36	20.00	1.159	99.22%	1.008	-0.10	0.303	0.354	42
	Right	149	5745.0	18.96	19.50	1.132	99.22%	1.008	-	-	-	-
		157	5785.0	19.26	19.50	1.057	99.22%	1.008	-	-	-	-
		165	5825.0	19.36	20.00	1.159	99.22%	1.008	-0.02	0.244	0.285	-
	Bottom	149	5745.0	18.96	19.50	1.132	99.22%	1.008	-	-	-	-
		157	5785.0	19.26	19.50	1.057	99.22%	1.008	-	-	-	-
165		5825.0	19.36	20.00	1.159	99.22%	1.008	-0.05	0.193	0.225	-	

SRD 2.4G									
Mode	Test Position	Frequency(MHz)	Conducted Power (dBm)	Tune-up limit (dBm)	Tune-up scaling factor	Power Drift(dB)	Measured SAR(10g) (W/kg)	Report SAR(10g) (W/kg)	Plot No.
Slot 10M	Front	2410	27.36	28.00	1.159	0.08	0.069	0.080	-
		2440	24.91	25.50	1.146	-	-	-	-
		2465	24.62	25.00	1.091	-	-	-	-
	Rear	2410	27.36	28.00	1.159	0.15	0.070	0.081	-
		2410	24.91	25.50	1.146	-	-	-	-
		2410	24.62	25.00	1.091	-	-	-	-
	Left	2410	27.36	28.00	1.159	-0.02	0.100	0.116	-
		2410	24.91	25.50	1.146	-	-	-	-
		2410	24.62	25.00	1.091	-	-	-	-
	Right	2410	27.36	28.00	1.159	0.04	0.022	0.025	-
		2410	24.91	25.50	1.146	-	-	-	-
		2410	24.62	25.00	1.091	-	-	-	-
	Top	2410	27.36	28.00	1.159	-0.07	0.179	0.207	43
		2410	24.91	25.50	1.146	-	-	-	-
2410		24.62	25.00	1.091	-	-	-	-	

Bluetooth												
Mode	Test Position	Frequency		Conducted Power (dBm)	Tune-up limit (dBm)	Tune-up scaling factor	Duty Cycle	Duty Cycle Scaling Factor	Power Drift(dB)	Measured SAR(10g)	Report SAR(10g)	Plot No.
		CH	MHz							(W/kg)	(W/kg)	
GFSK	Front	0	2402.0	6.84	7.50	1.164	77.16%	1.296	-	-	-	-
		39	2441.0	7.28	7.50	1.052	77.16%	1.296	0.02	0.032	0.044	-
		78	2480.0	5.93	6.50	1.140	77.13%	1.297	-	-	-	-
	Rear	0	2402.0	6.84	7.50	1.164	77.16%	1.296	-	-	-	-
		39	2441.0	7.28	7.50	1.052	77.16%	1.296	0.12	0.040	0.055	-
		78	2480.0	5.93	6.50	1.140	77.13%	1.297	-	-	-	-
	Left	0	2402.0	6.84	7.50	1.164	77.16%	1.296	-	-	-	-
		39	2441.0	7.28	7.50	1.052	77.16%	1.296	0.09	0.053	0.072	44
		78	2480.0	5.93	6.50	1.140	77.13%	1.297	-	-	-	-
	Right	0	2402.0	6.84	7.50	1.164	77.16%	1.296	-	-	-	-
		39	2441.0	7.28	7.50	1.052	77.16%	1.296	0.02	0.050	0.068	-
		78	2480.0	5.93	6.50	1.140	77.13%	1.297	-	-	-	-
	Bottom	0	2402.0	6.84	7.50	1.164	77.16%	1.296	-	-	-	-
		39	2441.0	7.28	7.50	1.052	77.16%	1.296	-0.08	0.031	0.042	-
		78	2480.0	5.93	6.50	1.140	77.13%	1.297	-	-	-	-

Appendix C: Simultaneous Transmission analysis-Body

WWAN + WLAN + SRD 2.4G + BT							
WWAN Band		Exposure Position	Max SAR (W/kg)				Summed SAR (W/kg)
			WWAN	WLAN	SRD 2.4G	BT	
GSM	GSM850	Front	0.299	0.492	0.145	0.104	1.040
		Rear	0.297	0.507	0.167	0.115	1.086
		Left	0.254	0.791	0.234	0.135	1.414
		Right	-	0.613	0.050	0.124	0.787
		Top	-	-	0.563	-	0.563
		Bottom	0.508	0.532	-	0.098	1.138
	PCS1900	Front	0.460	0.492	0.145	0.104	1.201
		Rear	0.466	0.507	0.167	0.115	1.255
		Left	0.365	0.791	0.234	0.135	1.525
		Right	-	0.613	0.050	0.124	0.787
		Top	-	-	0.563	-	0.563
		Bottom	0.767	0.532	-	0.098	1.397
WCDMA	Band II	Front	0.513	0.492	0.145	0.104	1.254
		Rear	0.523	0.507	0.167	0.115	1.312
		Left	0.352	0.791	0.234	0.135	1.512
		Right	-	0.613	0.050	0.124	0.787
		Top	-	-	0.563	-	0.563
		Bottom	0.781	0.532	-	0.098	1.411
	Band IV	Front	0.383	0.492	0.145	0.104	1.124
		Rear	0.369	0.507	0.167	0.115	1.158
		Left	0.313	0.791	0.234	0.135	1.473
		Right	-	0.613	0.050	0.124	0.787
		Top	-	-	0.563	-	0.563
		Bottom	0.599	0.532	-	0.098	1.229
	Band V	Front	0.316	0.492	0.145	0.104	1.057
		Rear	0.302	0.507	0.167	0.115	1.091
		Left	0.149	0.791	0.234	0.135	1.309
		Right	-	0.613	0.050	0.124	0.787
		Top	-	-	0.563	-	0.563
		Bottom	0.379	0.532	-	0.098	1.009
CDMA2000	Band 2	Front	0.528	0.492	0.145	0.104	1.269
		Rear	0.512	0.507	0.167	0.115	1.301
		Left	0.422	0.791	0.234	0.135	1.582
		Right	-	0.613	0.050	0.124	0.787
		Top	-	-	0.563	-	0.563
		Bottom	0.774	0.532	-	0.098	1.404
	Band 4	Front	0.396	0.492	0.145	0.104	1.137
		Rear	0.373	0.507	0.167	0.115	1.162
		Left	0.295	0.791	0.234	0.135	1.455
		Right	-	0.613	0.050	0.124	0.787
		Top	-	-	0.563	-	0.563
		Bottom	0.639	0.532	-	0.098	1.269
	Band 5	Front	0.420	0.492	0.145	0.104	1.161
		Rear	0.413	0.507	0.167	0.115	1.202
		Left	0.329	0.791	0.234	0.135	1.489
		Right	-	0.613	0.050	0.124	0.787
		Top	-	-	0.563	-	0.563
		Bottom	0.518	0.532	-	0.098	1.148
	Band 7	Front	0.590	0.492	0.145	0.104	1.331
		Rear	0.581	0.507	0.167	0.115	1.370
		Left	0.396	0.791	0.234	0.135	1.556
		Right	-	0.613	0.050	0.124	0.787
		Top	-	-	0.563	-	0.563
		Bottom	0.798	0.532	-	0.098	1.428

LTE	Band 12	Front	0.336	0.492	0.145	0.104	1.077
		Rear	0.299	0.507	0.167	0.115	1.088
		Left	0.208	0.791	0.234	0.135	1.368
		Right	-	0.613	0.050	0.124	0.787
		Top	-	-	0.563	-	0.563
		Bottom	0.452	0.532	-	0.098	1.082
	Band 13	Front	0.327	0.492	0.145	0.104	1.068
		Rear	0.295	0.507	0.167	0.115	1.084
		Left	0.210	0.791	0.234	0.135	1.370
		Right	-	0.613	0.050	0.124	0.787
		Top	-	-	0.563	-	0.563
		Bottom	0.450	0.532	-	0.098	1.080
	Band 25	Front	0.459	0.492	0.145	0.104	1.200
		Rear	0.431	0.507	0.167	0.115	1.220
		Left	0.372	0.791	0.234	0.135	1.532
		Right	-	0.613	0.050	0.124	0.787
		Top	-	-	0.563	-	0.563
		Bottom	0.743	0.532	-	0.098	1.373
	Band 26	Front	0.344	0.492	0.145	0.104	1.085
		Rear	0.327	0.507	0.167	0.115	1.116
		Left	0.311	0.791	0.234	0.135	1.471
		Right	-	0.613	0.050	0.124	0.787
		Top	-	-	0.563	-	0.563
		Bottom	0.463	0.532	-	0.098	1.093
Band 38	Front	0.473	0.492	0.145	0.104	1.214	
	Rear	0.435	0.507	0.167	0.115	1.224	
	Left	0.402	0.791	0.234	0.135	1.562	
	Right	-	0.613	0.050	0.124	0.787	
	Top	-	-	0.563	-	0.563	
	Bottom	0.769	0.532	-	0.098	1.399	
Band 41	Front	0.502	0.492	0.145	0.104	1.243	
	Rear	0.476	0.507	0.167	0.115	1.265	
	Left	0.311	0.791	0.234	0.135	1.471	
	Right	-	0.613	0.050	0.124	0.787	
	Top	-	-	0.563	-	0.563	
	Bottom	0.790	0.532	-	0.098	1.420	

Appendix C: Simultaneous Transmission analysis-Extremity

WWAN + WLAN + SRD 2.4G + BT							
WWAN Band		Exposure Position	Max SAR (W/kg)				Summed SAR (W/kg)
			WWAN	WLAN	SRD 2.4G	BT	
GSM	GSM850	Front	0.147	0.236	0.080	0.044	0.507
		Rear	0.140	0.244	0.081	0.055	0.520
		Left	0.127	0.393	0.116	0.072	0.708
		Right	-	0.285	0.025	0.068	0.378
		Top	-	-	0.207	-	0.207
		Bottom	0.275	0.249	-	0.042	0.566
	PCS1900	Front	0.228	0.236	0.080	0.044	0.588
		Rear	0.218	0.244	0.081	0.055	0.598
		Left	0.169	0.393	0.116	0.072	0.750
		Right	-	0.285	0.025	0.068	0.378
		Top	-	-	0.207	-	0.207
		Bottom	0.400	0.249	-	0.042	0.691
WCDMA	Band II	Front	0.226	0.236	0.080	0.044	0.586
		Rear	0.262	0.244	0.081	0.055	0.642
		Left	0.126	0.393	0.116	0.072	0.707
		Right	-	0.285	0.025	0.068	0.378
		Top	-	-	0.207	-	0.207
		Bottom	0.397	0.249	-	0.042	0.688
	Band IV	Front	0.179	0.236	0.080	0.044	0.539
		Rear	0.171	0.244	0.081	0.055	0.551
		Left	0.148	0.393	0.116	0.072	0.729
		Right	-	0.285	0.025	0.068	0.378
		Top	-	-	0.207	-	0.207
		Bottom	0.242	0.249	-	0.042	0.533
	Band V	Front	0.154	0.236	0.080	0.044	0.514
		Rear	0.150	0.244	0.081	0.055	0.530
		Left	0.072	0.393	0.116	0.072	0.653
		Right	-	0.285	0.025	0.068	0.378
		Top	-	-	0.207	-	0.207
		Bottom	0.206	0.249	-	0.042	0.497
CDMA2000	Band 2	Front	0.240	0.236	0.080	0.044	0.600
		Rear	0.235	0.244	0.081	0.055	0.615
		Left	0.166	0.393	0.116	0.072	0.747
		Right	-	0.285	0.025	0.068	0.378
		Top	-	-	0.207	-	0.207
		Bottom	0.390	0.249	-	0.042	0.681
	Band 4	Front	0.176	0.236	0.080	0.044	0.536
		Rear	0.170	0.244	0.081	0.055	0.550
		Left	0.141	0.393	0.116	0.072	0.722
		Right	-	0.285	0.025	0.068	0.378
		Top	-	-	0.207	-	0.207
		Bottom	0.331	0.249	-	0.042	0.622
	Band 5	Front	0.220	0.236	0.080	0.044	0.580
		Rear	0.140	0.244	0.081	0.055	0.520
		Left	0.173	0.393	0.116	0.072	0.754
		Right	-	0.285	0.025	0.068	0.378
		Top	-	-	0.207	-	0.207
		Bottom	0.304	0.249	-	0.042	0.595
	Band 7	Front	0.262	0.236	0.080	0.044	0.622
		Rear	0.243	0.244	0.081	0.055	0.623
		Left	0.125	0.393	0.116	0.072	0.706
Right		-	0.285	0.025	0.068	0.378	
Top		-	-	0.207	-	0.207	
Bottom		0.335	0.249	-	0.042	0.626	

LTE	Band 12	Front	0.170	0.236	0.080	0.044	0.530
		Rear	0.141	0.244	0.081	0.055	0.521
		Left	0.088	0.393	0.116	0.072	0.669
		Right	-	0.285	0.025	0.068	0.378
		Top	-	-	0.207	-	0.207
		Bottom	0.226	0.249	-	0.042	0.517
	Band 13	Front	0.135	0.236	0.080	0.044	0.495
		Rear	0.118	0.244	0.081	0.055	0.498
		Left	0.097	0.393	0.116	0.072	0.678
		Right	-	0.285	0.025	0.068	0.378
		Top	-	-	0.207	-	0.207
		Bottom	0.223	0.249	-	0.042	0.514
	Band 25	Front	0.223	0.236	0.080	0.044	0.583
		Rear	0.217	0.244	0.081	0.055	0.597
		Left	0.176	0.393	0.116	0.072	0.757
		Right	-	0.285	0.025	0.068	0.378
		Top	-	-	0.207	-	0.207
		Bottom	0.366	0.249	-	0.042	0.657
	Band 26	Front	0.156	0.236	0.080	0.044	0.516
		Rear	0.143	0.244	0.081	0.055	0.523
		Left	0.131	0.393	0.116	0.072	0.712
		Right	-	0.285	0.025	0.068	0.378
		Top	-	-	0.207	-	0.207
		Bottom	0.221	0.249	-	0.042	0.512
Band 38	Front	0.244	0.236	0.080	0.044	0.604	
	Rear	0.211	0.244	0.081	0.055	0.591	
	Left	0.181	0.393	0.116	0.072	0.762	
	Right	-	0.285	0.025	0.068	0.378	
	Top	-	-	0.207	-	0.207	
	Bottom	0.416	0.249	-	0.042	0.707	
Band 41	Front	0.243	0.236	0.080	0.044	0.603	
	Rear	0.231	0.244	0.081	0.055	0.611	
	Left	0.182	0.393	0.116	0.072	0.763	
	Right	-	0.285	0.025	0.068	0.378	
	Top	-	-	0.207	-	0.207	
	Bottom	0.443	0.249	-	0.042	0.734	

GSM850 Body&Extremity

Communication System: UID 0, Generic GPRS(TDMA, GMSK, TN 0-1-2-3) (0); Frequency: 848.6 MHz; Duty Cycle: 1:2.00447

Medium parameters used (interpolated): $f = 848.6$ MHz; $\sigma = 0.94$ S/m; $\epsilon_r = 42.609$; $\rho = 1000$ kg/m³

Phantom section: Flat Section

Ambient Temperature:23.5°C;Liquid Temperature:22.6°C

DASY Configuration:

- Probe: EX3DV4 - SN7494; ConvF(10.38, 10.38, 10.38) @ 848.6 MHz; Calibrated: 6/7/2024
- Sensor-Surface: 1.4mm (Mechanical Surface Detection)
- Electronics: DAE4 Sn1549; Calibrated: 4/16/2024
- Phantom: ELI V8.0 ; Type: QD OVA 004 AA ; Serial: 2078
- DASY52 52.10.2(1495); SEMCAD X 14.6.12(7450)

Bottom 0mm/CH251/Area Scan (7x23x1): Measurement grid: dx=15mm, dy=15mm

[Info: Interpolated medium parameters used for SAR evaluation.](#)

Maximum value of SAR (measured) = 1.01 W/kg

Bottom 0mm/CH251/Zoom Scan (5x5x7)/Cube 0: Measurement grid: dx=8mm, dy=8mm, dz=5mm

Reference Value = 7.81 V/m; Power Drift = 0.07 dB

Peak SAR (extrapolated) = 1.80 W/kg

SAR(1 g) = 0.490 W/kg; SAR(10 g) = 0.265 W/kg

[Info: Interpolated medium parameters used for SAR evaluation.](#)

Maximum value of SAR (measured) = 1.38 W/kg

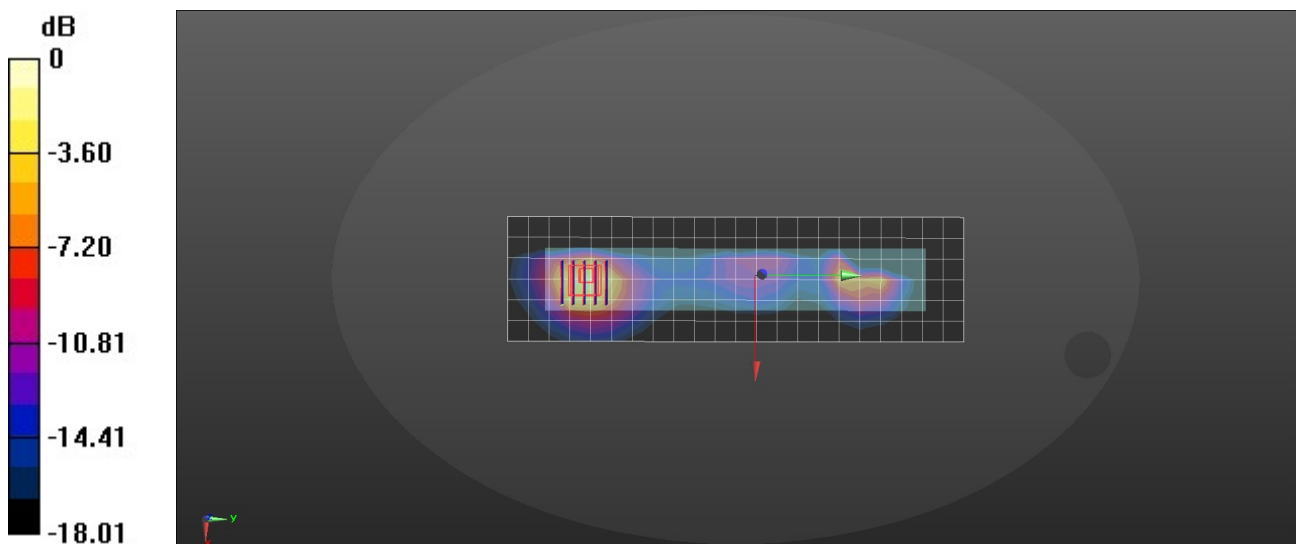

0 dB = 1.38 W/kg = 1.40 dBW/kg

Test Laboratory: Huatongwei International Inspection Co., Ltd., SAR Lab

Date: 9/11/2024

GSM1900 Body&Extremity

Communication System: UID 0, Generic GPRS(TDMA, GMSK, TN 0-1-2-3) (0); Frequency: 1850.2 MHz; Duty Cycle: 1:2.00447

Medium parameters used (interpolated): $f = 1850.2$ MHz; $\sigma = 1.437$ S/m; $\epsilon_r = 41.064$; $\rho = 1000$ kg/m³

Phantom section: Flat Section

Ambient Temperature:23.2°C;Liquid Temperature:22.1°C

DASY Configuration:

- Probe: EX3DV4 - SN7494; ConvF(8.6, 8.6, 8.6) @ 1850.2 MHz; Calibrated: 6/7/2024
- Sensor-Surface: 1.4mm (Mechanical Surface Detection)
- Electronics: DAE4 Sn1549; Calibrated: 4/16/2024
- Phantom: ELI V8.0 ; Type: QD OVA 004 AA ; Serial: 2078
- DASY52 52.10.2(1495); SEMCAD X 14.6.12(7450)

Bottom 0mm/CH512/Area Scan (7x23x1): Measurement grid: dx=15mm, dy=15mm

[Info: Interpolated medium parameters used for SAR evaluation.](#)

Maximum value of SAR (measured) = 1.89 W/kg

Bottom 0mm/CH512/Zoom Scan (5x5x7)/Cube 0: Measurement grid: dx=8mm, dy=8mm, dz=5mm

Reference Value = 7.12 V/m; Power Drift = 0.09 dB

Peak SAR (extrapolated) = 1.76 W/kg

SAR(1 g) = 0.711 W/kg; SAR(10 g) = 0.371 W/kg

[Info: Interpolated medium parameters used for SAR evaluation.](#)

Maximum value of SAR (measured) = 1.58 W/kg

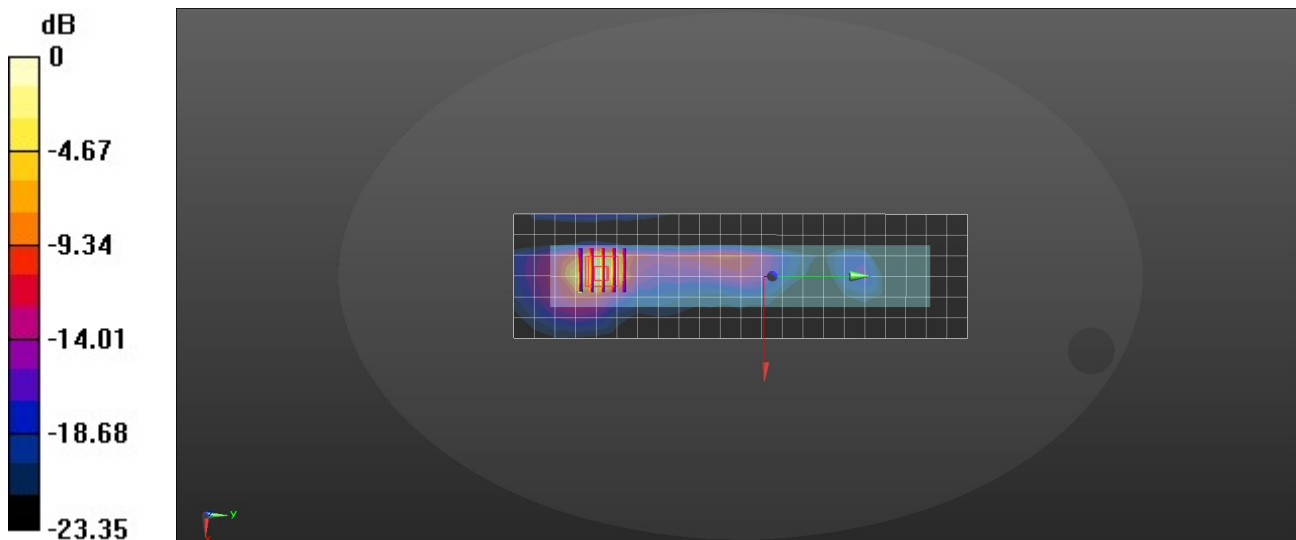

0 dB = 1.58 W/kg = 1.99 dBW/kg

WCDMA Band II Body&Extremity

Communication System: UID 0, Generic UMTS (0); Frequency: 1852.4 MHz; Duty Cycle: 1:1

Medium parameters used (interpolated): $f = 1852.4$ MHz; $\sigma = 1.437$ S/m; $\epsilon_r = 41.064$; $\rho = 1000$ kg/m³

Phantom section: Flat Section

Ambient Temperature:23.2°C;Liquid Temperature:22.1°C

DASY Configuration:

- Probe: EX3DV4 - SN7494; ConvF(8.6, 8.6, 8.6) @ 1852.4 MHz; Calibrated: 6/7/2024
- Sensor-Surface: 1.4mm (Mechanical Surface Detection)
- Electronics: DAE4 Sn1549; Calibrated: 4/16/2024
- Phantom: ELI V8.0 ; Type: QD OVA 004 AA ; Serial: 2078
- DASY52 52.10.2(1495); SEMCAD X 14.6.12(7450)

Bottom 0mm/CH9262/Area Scan (7x23x1): Measurement grid: dx=15mm, dy=15mm

[Info: Interpolated medium parameters used for SAR evaluation.](#)

Maximum value of SAR (measured) = 1.35 W/kg

Bottom 0mm/CH9262/Zoom Scan (5x5x7)/Cube 0: Measurement grid: dx=8mm, dy=8mm, dz=5mm

Reference Value = 6.82 V/m; Power Drift = 0.01 dB

Peak SAR (extrapolated) = 1.29 W/kg

SAR(1 g) = 0.698 W/kg; SAR(10 g) = 0.355 W/kg

[Info: Interpolated medium parameters used for SAR evaluation.](#)

Maximum value of SAR (measured) = 1.18 W/kg

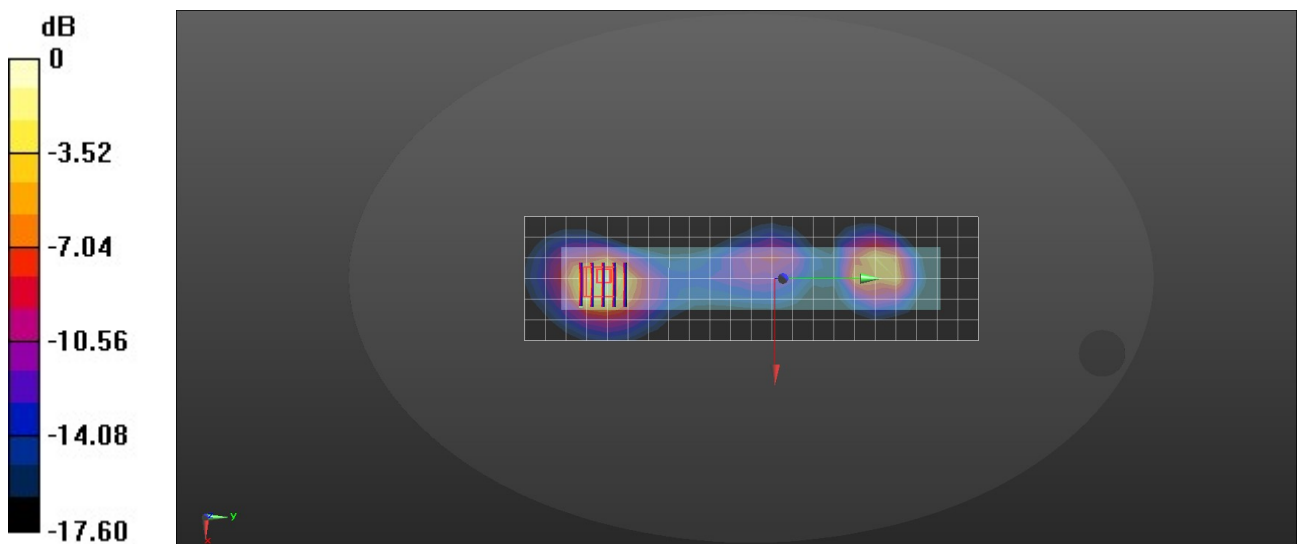

0 dB = 1.18 W/kg = 0.72 dBW/kg

WCDMA Band IV Body&Extremity

Communication System: UID 0, Generic UMTS (0); Frequency: 1712.4 MHz; Duty Cycle: 1:1
 Medium parameters used (interpolated): $f = 1712.4$ MHz; $\sigma = 1.385$ S/m; $\epsilon_r = 41.206$; $\rho = 1000$ kg/m³

Phantom section: Flat Section
 Ambient Temperature: 23.4°C; Liquid Temperature: 22.4°C

DASY Configuration:

- Probe: EX3DV4 - SN7494; ConvF(8.94, 8.94, 8.94) @ 1712.4 MHz; Calibrated: 6/7/2024
- Sensor-Surface: 1.4mm (Mechanical Surface Detection)
- Electronics: DAE4 Sn1549; Calibrated: 4/16/2024
- Phantom: ELI V8.0 ; Type: QD OVA 004 AA ; Serial: 2078
- DASY52 52.10.2(1495); SEMCAD X 14.6.12(7450)

Bottom 0mm/CH1312/Area Scan (7x23x1): Measurement grid: dx=15mm, dy=15mm

Info: [Interpolated medium parameters used for SAR evaluation.](#)

Maximum value of SAR (measured) = 1.37 W/kg

Bottom 0mm/CH1312/Zoom Scan (5x5x7)/Cube 0: Measurement grid: dx=8mm, dy=8mm, dz=5mm

Reference Value = 6.48 V/m; Power Drift = -0.01 dB

Peak SAR (extrapolated) = 1.39 W/kg

SAR(1 g) = 0.576 W/kg; SAR(10 g) = 0.233 W/kg

Info: [Interpolated medium parameters used for SAR evaluation.](#)

Maximum value of SAR (measured) = 1.47 W/kg

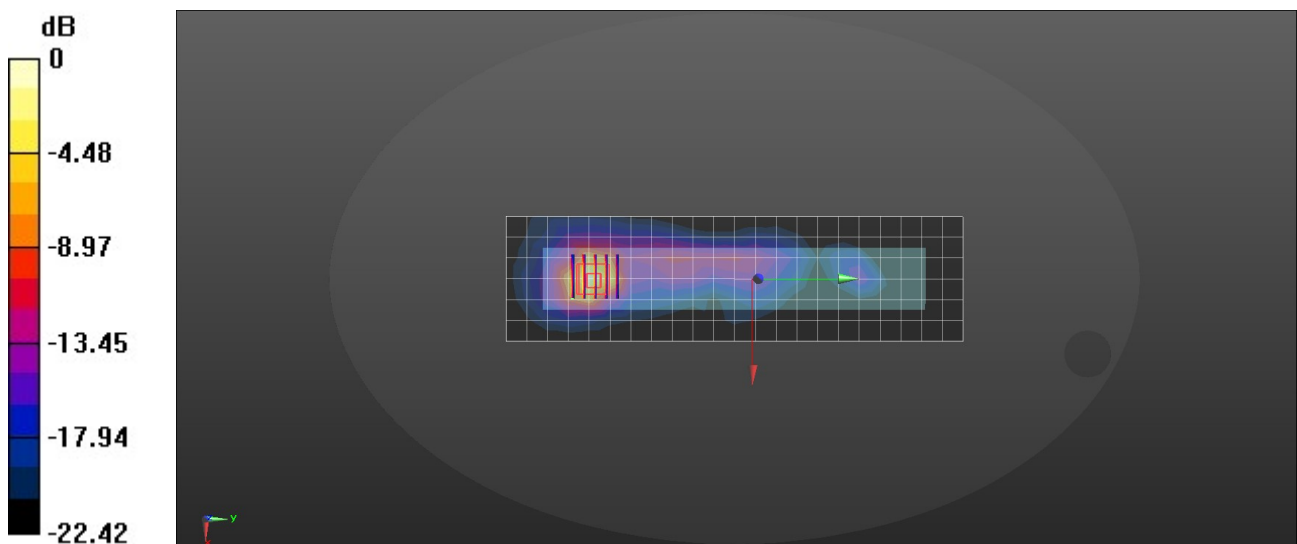

0 dB = 1.47 W/kg = 1.67 dBW/kg

WCDMA Band V Body&Extremity

Communication System: UID 0, Generic UMTS (0); Frequency: 836.6 MHz; Duty Cycle: 1:1

Medium parameters used (interpolated): $f = 836.6$ MHz; $\sigma = 0.935$ S/m; $\epsilon_r = 42.653$; $\rho = 1000$ kg/m³

Phantom section: Flat Section

Ambient Temperature:23.5°C;Liquid Temperature:22.6°C

DASY Configuration:

- Probe: EX3DV4 - SN7494; ConvF(10.38, 10.38, 10.38) @ 836.6 MHz; Calibrated: 6/7/2024
- Sensor-Surface: 1.4mm (Mechanical Surface Detection)
- Electronics: DAE4 Sn1549; Calibrated: 4/16/2024
- Phantom: ELI V8.0 ; Type: QD OVA 004 AA ; Serial: 2078
- DASY52 52.10.2(1495); SEMCAD X 14.6.12(7450)

Bottom 0mm/CH4183/Area Scan (7x23x1): Measurement grid: dx=15mm, dy=15mm

Info: [Interpolated medium parameters used for SAR evaluation.](#)

Maximum value of SAR (measured) = 0.895 W/kg

Bottom 0mm/CH4183/Zoom Scan (5x5x7)/Cube 0: Measurement grid: dx=8mm, dy=8mm, dz=5mm

Reference Value = 4.947 V/m; Power Drift = -0.15 dB

Peak SAR (extrapolated) = 1.01 W/kg

SAR(1 g) = 0.375 W/kg; SAR(10 g) = 0.204 W/kg

Info: [Interpolated medium parameters used for SAR evaluation.](#)

Maximum value of SAR (measured) = 0.988 W/kg

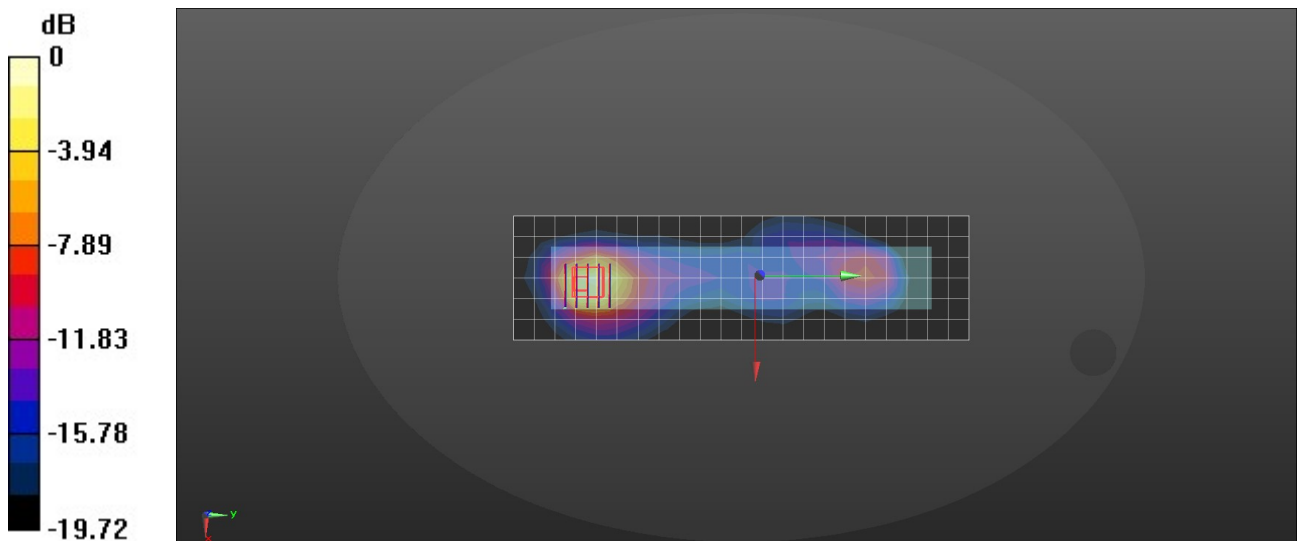

0 dB = 0.988 W/kg = -5.24 dBW/kg

LTE Band 2 Body&Extremity

Communication System: UID 0, Generic LTE-FDD (0); Frequency: 1880 MHz; Duty Cycle: 1:1

Medium parameters used: $f = 1880$ MHz; $\sigma = 1.437$ S/m; $\epsilon_r = 41.064$; $\rho = 1000$ kg/m³

Phantom section: Flat Section

Ambient Temperature: 23.2°C; Liquid Temperature: 22.1°C

DASY Configuration:

- Probe: EX3DV4 - SN7494; ConvF(8.6, 8.6, 8.6) @ 1880 MHz; Calibrated: 6/7/2024
- Sensor-Surface: 1.4mm (Mechanical Surface Detection)
- Electronics: DAE4 Sn1549; Calibrated: 4/16/2024
- Phantom: ELI V8.0 ; Type: QD OVA 004 AA ; Serial: 2078
- DASY52 52.10.2(1495); SEMCAD X 14.6.12(7450)

Bottom 0mm/CH18900/Area Scan (7x23x1): Measurement grid: dx=15mm, dy=15mm

Maximum value of SAR (measured) = 1.72 W/kg

Bottom 0mm/CH18900/Zoom Scan (5x5x7)/Cube 0: Measurement grid: dx=8mm, dy=8mm, dz=5mm

Reference Value = 9.00 V/m; Power Drift = -0.17 dB

Peak SAR (extrapolated) = 1.53 W/kg

SAR(1 g) = 0.712 W/kg; SAR(10 g) = 0.359 W/kg

Maximum value of SAR (measured) = 1.44 W/kg

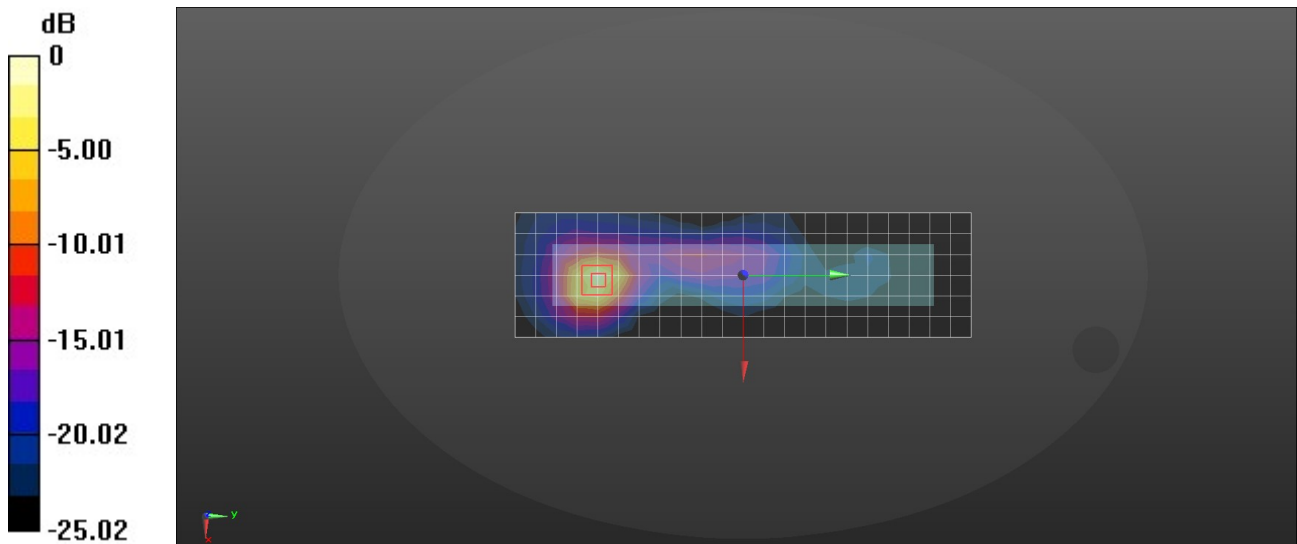

0 dB = 1.44 W/kg = 1.58 dBW/kg

Test Laboratory: Huatongwei International Inspection Co., Ltd., SAR Lab

Date: 9/9/2024

LTE Band 4 Body&Extremity

Communication System: UID 0, Generic LTE-FDD (0); Frequency: 1732.5 MHz; Duty Cycle: 1:1
 Medium parameters used (interpolated): $f = 1732.5$ MHz; $\sigma = 1.397$ S/m; $\epsilon_r = 41.173$; $\rho = 1000$ kg/m³

Phantom section: Flat Section

Ambient Temperature: 23.4°C; Liquid Temperature: 22.4°C

DASY Configuration:

- Probe: EX3DV4 - SN7494; ConvF(8.94, 8.94, 8.94) @ 1732.5 MHz; Calibrated: 6/7/2024
- Sensor-Surface: 1.4mm (Mechanical Surface Detection)
- Electronics: DAE4 Sn1549; Calibrated: 4/16/2024
- Phantom: ELI V8.0 ; Type: QD OVA 004 AA ; Serial: 2078
- DASY52 52.10.2(1495); SEMCAD X 14.6.12(7450)

Bottom 0mm/CH20175/Area Scan (7x23x1): Measurement grid: dx=15mm, dy=15mm

[Info: Interpolated medium parameters used for SAR evaluation.](#)

Maximum value of SAR (measured) = 1.21 W/kg

Bottom 0mm/CH20175/Zoom Scan (5x5x7)/Cube 0: Measurement grid: dx=8mm, dy=8mm, dz=5mm

Reference Value = 5.81 V/m; Power Drift = 0.04 dB

Peak SAR (extrapolated) = 1.78 W/kg

SAR(1 g) = 0.623 W/kg; SAR(10 g) = 0.323 W/kg

[Info: Interpolated medium parameters used for SAR evaluation.](#)

Maximum value of SAR (measured) = 1.06 W/kg

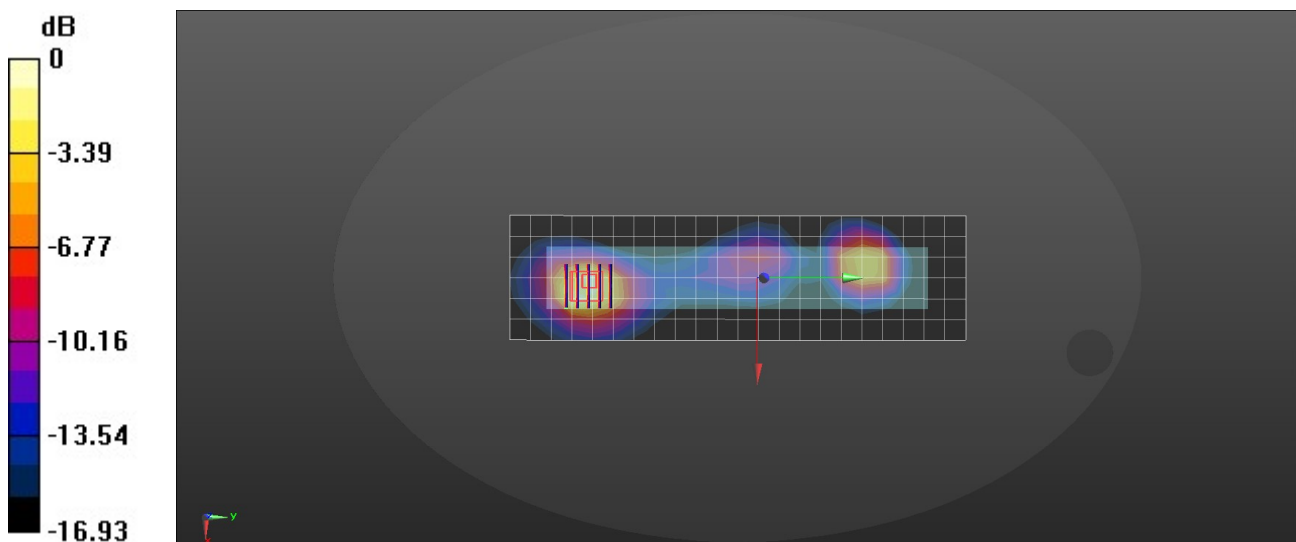

0 dB = 1.06 W/kg = 0.25 dBW/kg

LTE Band 5 Body&Extremity

Communication System: UID 0, Generic LTE-FDD (0); Frequency: 836.5 MHz; Duty Cycle: 1:1
 Medium parameters used (interpolated): $f = 836.5$ MHz; $\sigma = 0.935$ S/m; $\epsilon_r = 42.654$; $\rho = 1000$ kg/m³
 Phantom section: Flat Section
 Ambient Temperature: 23.5°C; Liquid Temperature: 22.6°C

DASY Configuration:

- Probe: EX3DV4 - SN7494; ConvF(10.38, 10.38, 10.38) @ 836.5 MHz; Calibrated: 6/7/2024
- Sensor-Surface: 1.4mm (Mechanical Surface Detection)
- Electronics: DAE4 Sn1549; Calibrated: 4/16/2024
- Phantom: ELI V8.0 ; Type: QD OVA 004 AA ; Serial: 2078
- DASY52 52.10.2(1495); SEMCAD X 14.6.12(7450)

Bottom 0mm/CH20525/Area Scan (7x23x1): Measurement grid: dx=15mm, dy=15mm

Info: Interpolated medium parameters used for SAR evaluation.

Maximum value of SAR (measured) = 0.773 W/kg

Bottom 0mm/CH20525/Zoom Scan (5x5x7)/Cube 0: Measurement grid: dx=8mm, dy=8mm, dz=5mm

Reference Value = 3.58 V/m; Power Drift = -0.05 dB

Peak SAR (extrapolated) = 1.29 W/kg

SAR(1 g) = 0.462 W/kg; SAR(10 g) = 0.271 W/kg

Info: Interpolated medium parameters used for SAR evaluation.

Maximum value of SAR (measured) = 0.868 W/kg

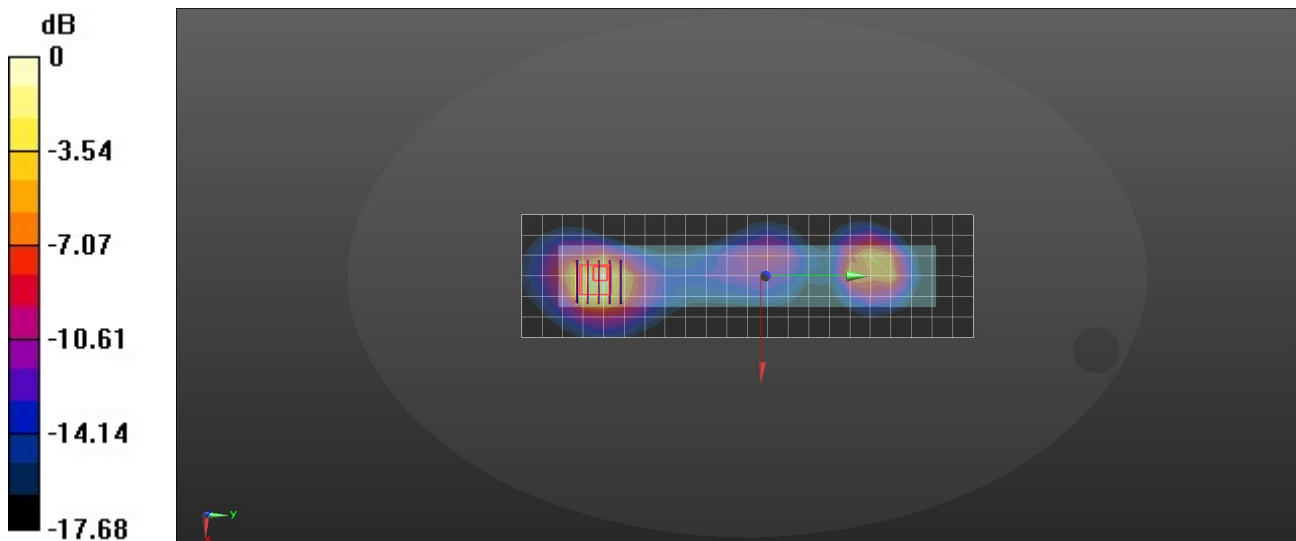

0 dB = 0.868 W/kg = -0.61 dBW/kg

LTE Band 7 Body&Extremity

Communication System: UID 0, Generic LTE-FDD (0); Frequency: 2560 MHz; Duty Cycle: 1:1

Medium parameters used: $f = 2560$ MHz; $\sigma = 1.971$ S/m; $\epsilon_r = 40.099$; $\rho = 1000$ kg/m³

Phantom section: Flat Section

Ambient Temperature:23.1°C;Liquid Temperature:22.3°C

DASY Configuration:

- Probe: EX3DV4 - SN7494; ConvF(7.93, 7.93, 7.93) @ 2560 MHz; Calibrated: 6/7/2024
- Sensor-Surface: 1.4mm (Mechanical Surface Detection)
- Electronics: DAE4 Sn1549; Calibrated: 4/16/2024
- Phantom: ELI V8.0 ; Type: QD OVA 004 AA ; Serial: 2078
- DASY52 52.10.2(1495); SEMCAD X 14.6.12(7450)

Bottom 0mm/CH21350/Area Scan (7x23x1): Measurement grid: dx=12mm, dy=12mm

Maximum value of SAR (measured) = 1.86 W/kg

Bottom 0mm/CH21350/Zoom Scan (5x5x7)/Cube 0: Measurement grid: dx=5mm, dy=5mm, dz=5mm

Reference Value = 7.54 V/m; Power Drift = 0.07 dB

Peak SAR (extrapolated) = 1.85 W/kg

SAR(1 g) = 0.774 W/kg; SAR(10 g) = 0.325 W/kg

Maximum value of SAR (measured) = 1.43 W/kg

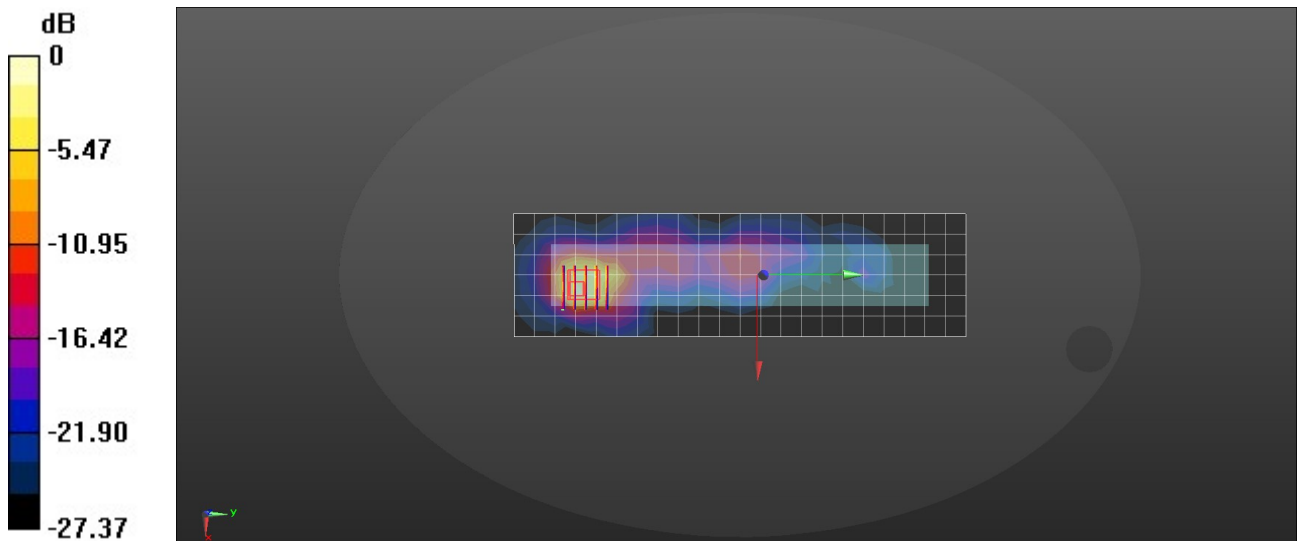

0 dB = 1.43 W/kg = 1.55 dBW/kg