Internal Photos of the EUT

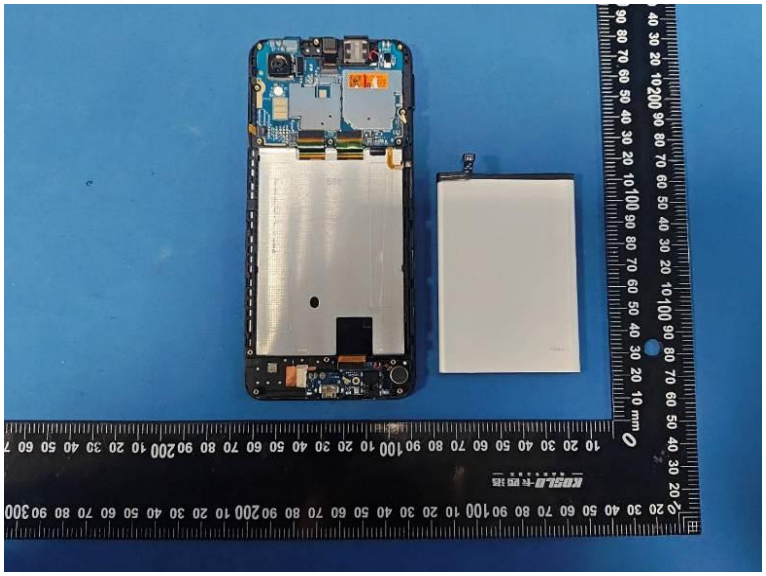

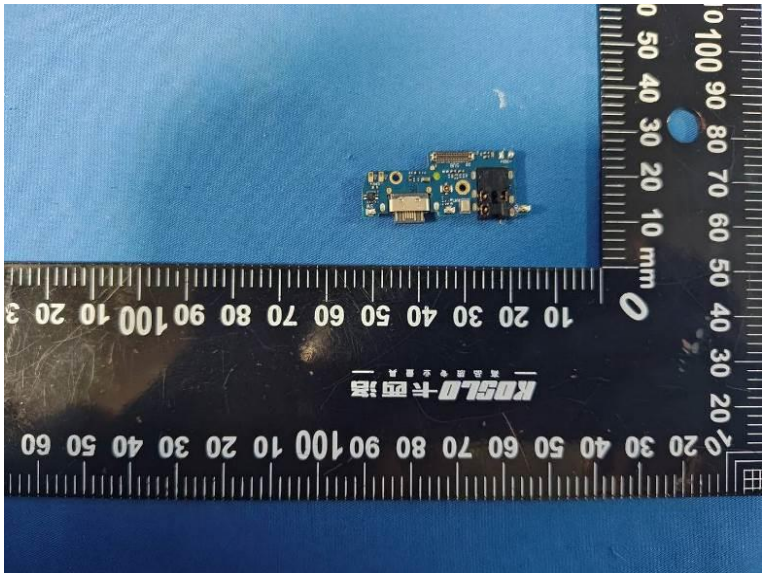

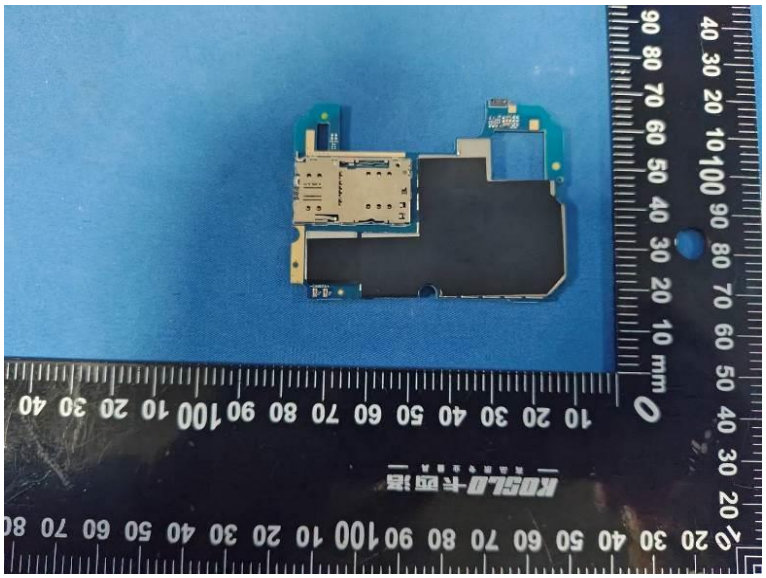

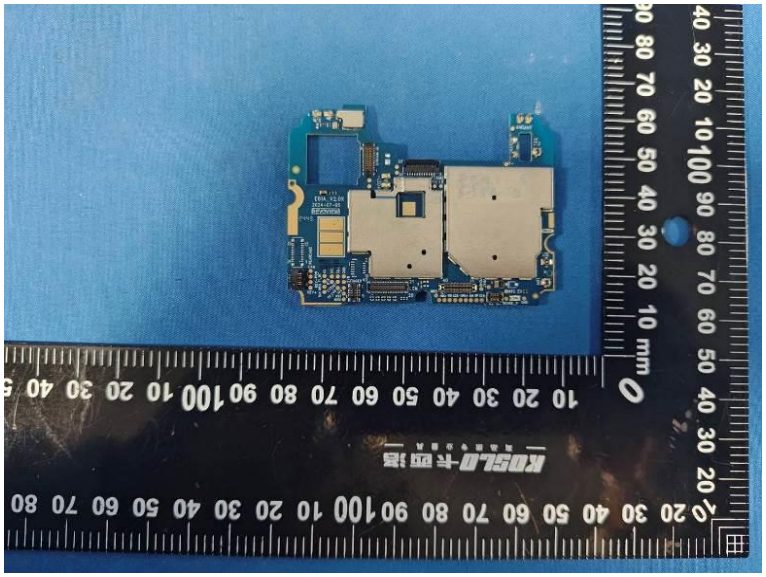

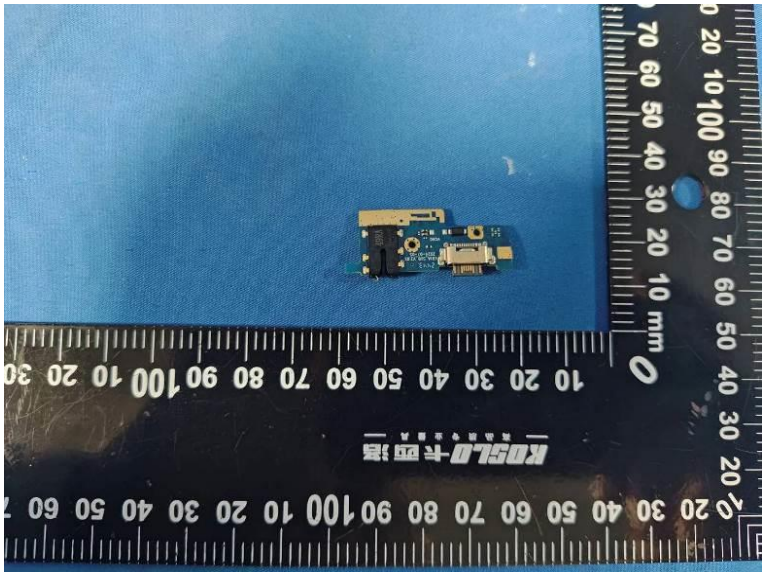

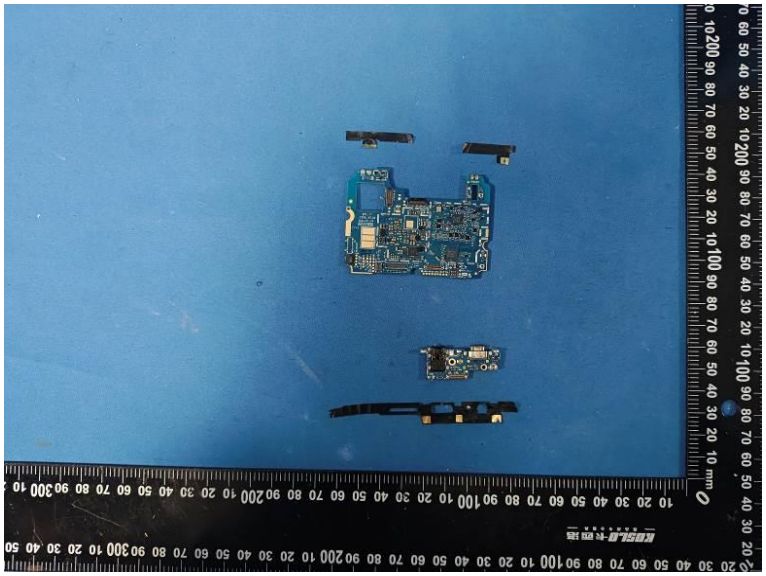

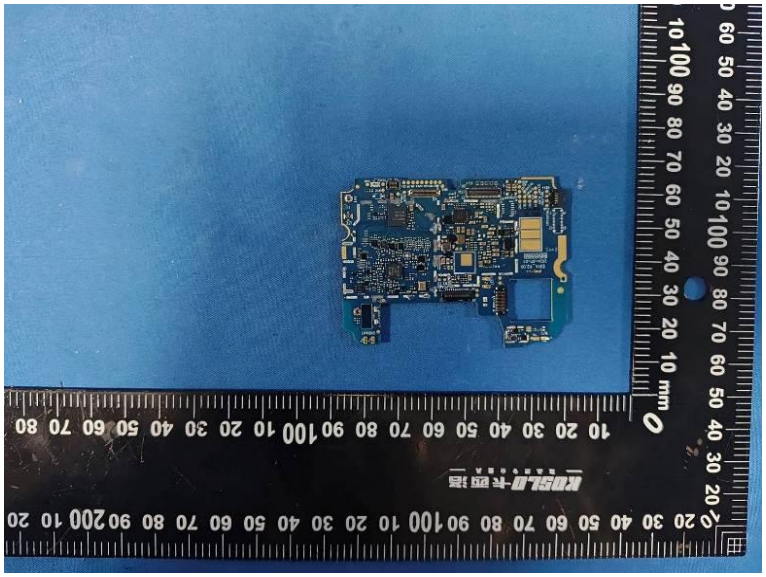

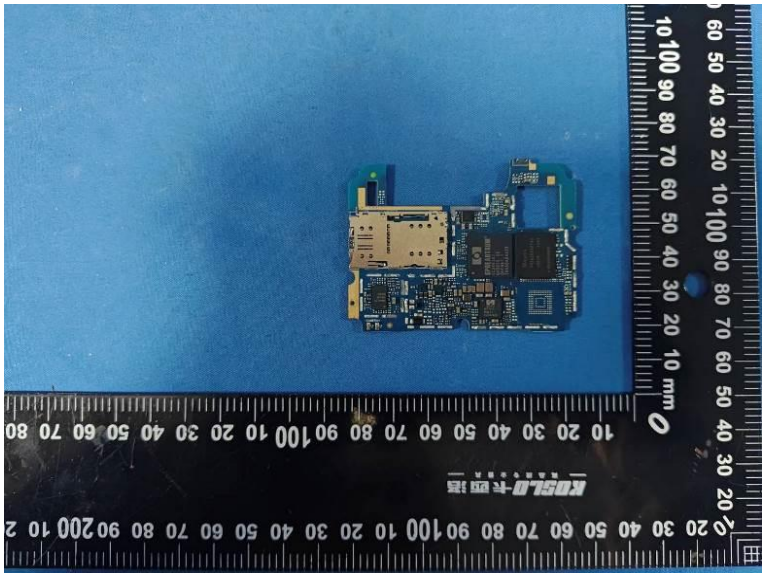

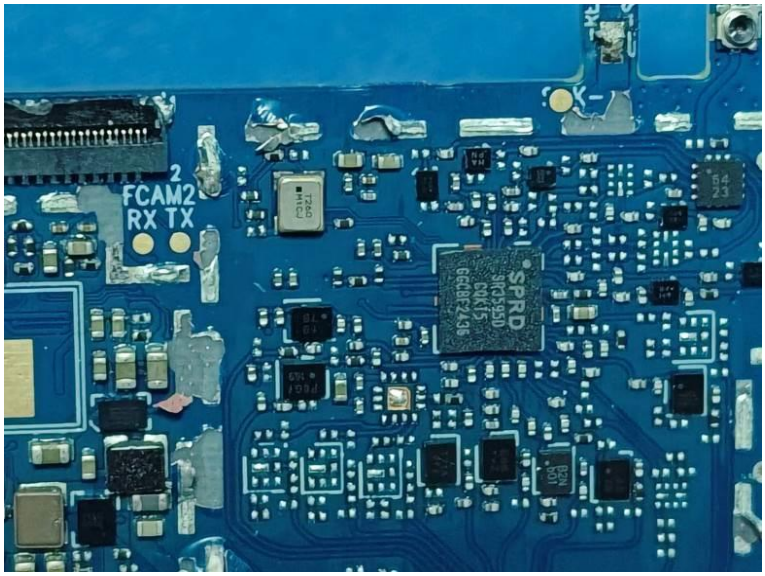
FCAM2
RX TX
SPRD
SC3550
COK15
GC0B2436

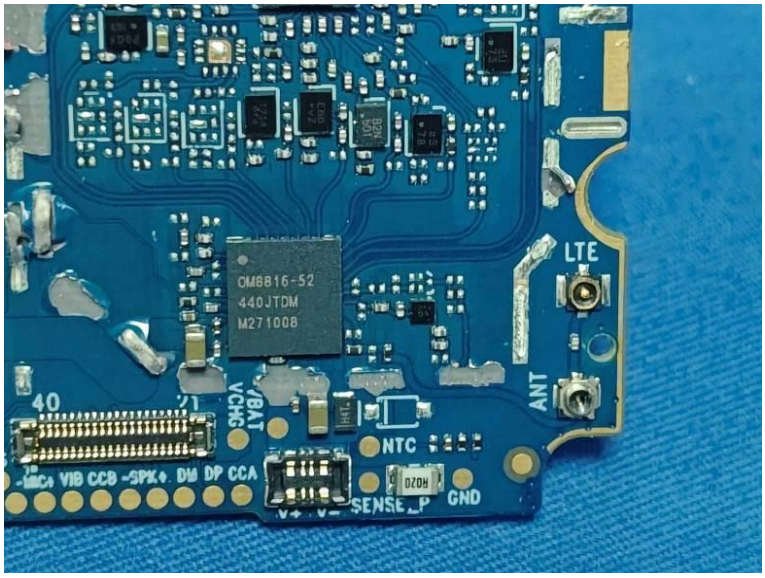
OM8816-52
440JTDM
M271008
LTE
ANT
40
VCHG
/BAT
NTC
VIB CCB -SPK+ DM DP CCA
V+ V-
SENSE_P
GND

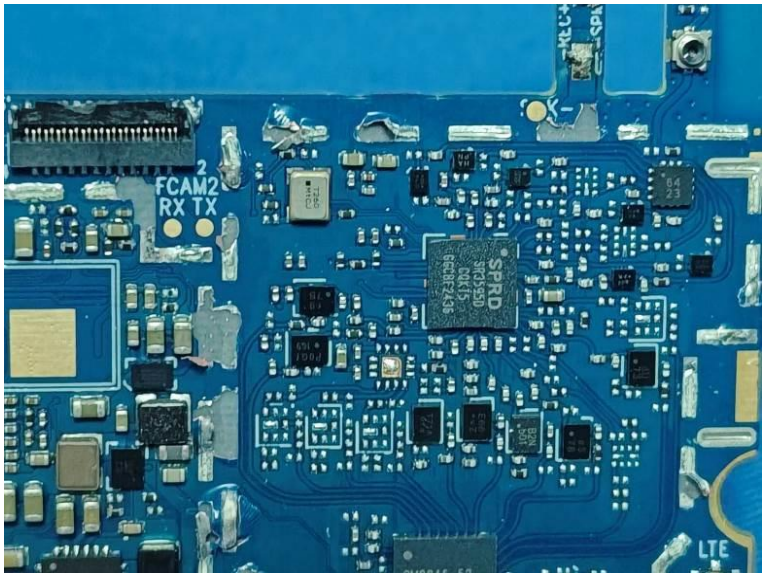
FCAM2
RX TX
SPRD
SC3550
COK15
GC0B2436
LTE

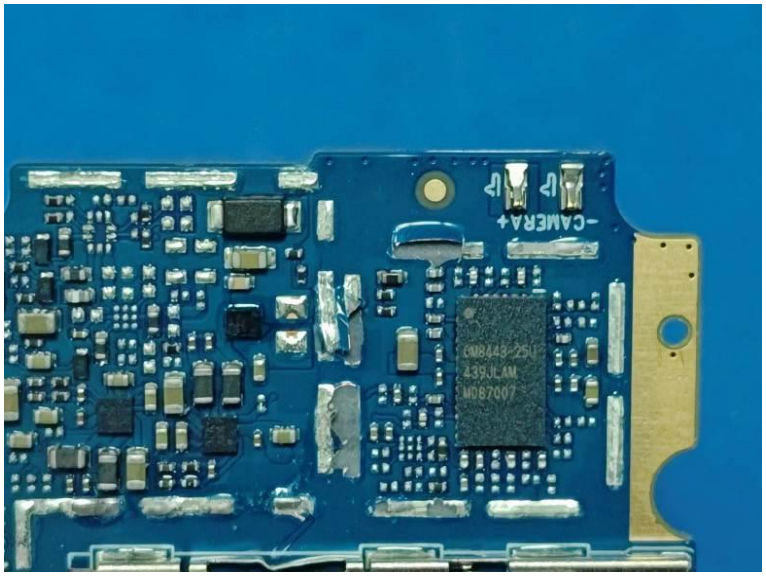
-CAMERA+
CW8443-25U
439JLAM
M087007

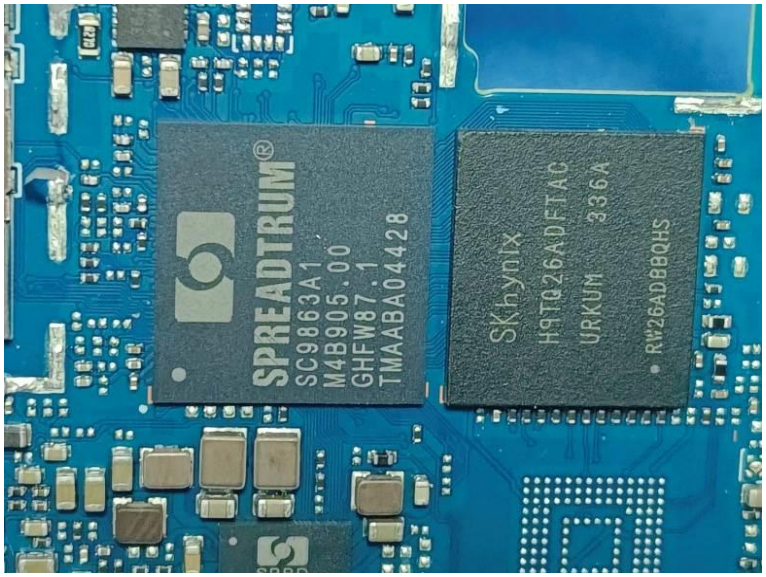
SPREADTRUM®
SC9863A1
M4B905.00
GHFW87.1
TMAABA04428
SKhynix
H9TQ26ADFTAC
URKUM 336A
RW26ADBBQHS

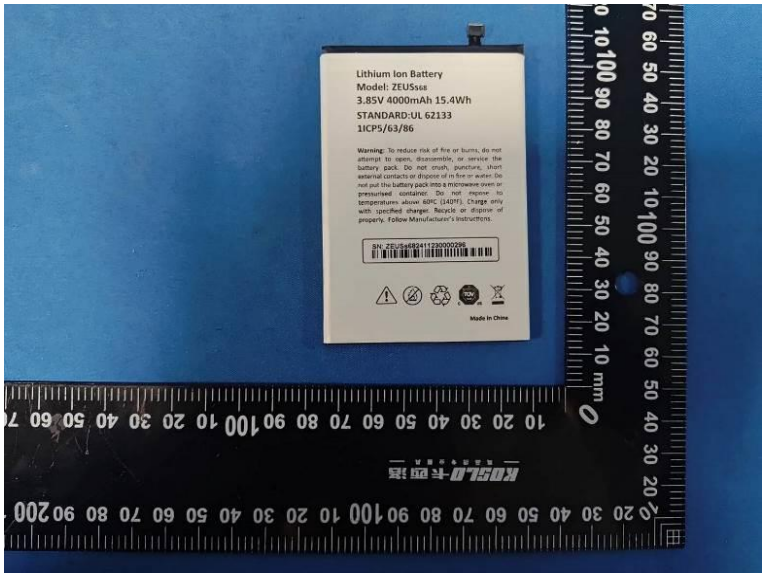
Lithium Ion Battery
Model: ZEUSS68
3.85V 4000mAh 15.4Wh
STANDARD:UL 62133
1ICP5/63/86
Warning: To reduce risk of fire or burns, do not attempt to open, disassemble, or service the battery pack. Do not crush, puncture, short external contacts or dispose of in fire or water. Do not put the battery pack into a microwave oven or pressurised container. Do not expose to temperatures above 60°C (140°F). Charge only with specified charger. Recycle or dispose of properly. Follow Manufacturer's Instructions.
Made In China
KOSLO卡西诺

Lithium Ion Battery
Model: ZEUSs68
3.85V 4000mAh 15.4Wh
STANDARD:UL 62133
1ICP5/63/86
Warning: To reduce risk of fire or burns, do not attempt to open, disassemble, or service the battery pack. Do not crush, puncture, short external contacts or dispose of in fire or water. Do not put the battery pack into a microwave oven or pressurised container. Do not expose to temperatures above 60ºC (140ºF). Charge only with specified charger. Recycle or dispose of properly. Follow Manufacturer's Instructions.
SN: ZEUSs682411230000296

POWER ADAPTER
ZEUS
MODEL:LM-601E-050200U01CE
INPUT:AC 100~240V 50/60HZ 0.35A
OUTPUT:DC 5V ⎓ 2000mA
MADE IN CHINA