

FCC SAR EVALUATION REPORT

In accordance with the requirements of
FCC 47 CFR Part 2(2.1093), ANSI/IEEE C95.1-1992 and
IEEE Std 1528-2013

Product Name : Smart Phone

Trademark : vernee

Model Name : V1

Family Model : K563A

Report No. : STR190610001008E

FCC ID : 2ATUIV1

Prepared for

Shanghai Shiling Information Technology Co., Ltd.
Room612, D Lot Huahan Science and Technology Building, Nanshan District,
Shenzhen, China

Prepared by

Shenzhen NTEK Testing Technology Co., Ltd.
1/F, Building E, Fenda Science Park Sanwei, Xixiang, Bao'an District,
Shenzhen, Guangdong, China
Tel.: +86-755-6115 6588 Fax.: +86-755-6115 6599
Website: <http://www.ntek.org.cn>

TEST RESULT CERTIFICATION

Applicant's name.....: Shanghai Shiling Information Technology Co., Ltd.
 Address.....: Room612, D Lot Huahan Science and Technology Building,
 Nanshan District, Shenzhen, China

Manufacturer's Name.....: Shanghai Shiling Information Technology Co., Ltd.
 Address.....: Room612, D Lot Huahan Science and Technology Building,
 Nanshan District, Shenzhen, China

Product description

Product name.....: Smart Phone
 Trademark: vernee
 Model Name: V1
 Family Model.....: K563A
 FCC 47 CFR Part 2(2.1093)

Standards.....: ANSI/IEEE C95.1-1992
 IEEE Std 1528-2013
 Published RF exposure KDB procedures

This device described above has been tested by Shenzhen NTEK. In accordance with the measurement methods and procedures specified in IEEE Std 1528-2013 and KDB 865664 D01. Testing has shown that this device is capable of compliance with localized specific absorption rate (SAR) specified in FCC 47 CFR Part 2(2.1093) and ANSI/IEEE C95.1-1992. The test results in this report apply only to the tested sample of the stated device/equipment. Other similar device/equipment will not necessarily produce the same results due to production tolerance and measurement uncertainties.

This report shall not be reproduced except in full, without the written approval of Shenzhen NTEK, this document may be altered or revised by Shenzhen NTEK, personal only, and shall be noted in the revision of the document.

Date of Test

Date (s) of performance of tests..... : Jun. 17, 2019 ~ Jul. 02, 2019
 Date of Issue : Jul. 12, 2019
 Test Result : **Pass**

Prepared By : Cheng Jiawen
 (Test Engineer) :
 (Cheng Jiawen)

Approved By : Sam. Chen
 (Lab Manager) :
 (Sam Chen)

※ ※ Revision History ※ ※

REV.	DESCRIPTION	ISSUED DATE	REMARK
Rev.1.0	Initial Test Report Release	Jul. 12, 2019	Cheng Jiawen

TABLE OF CONTENTS

1.	General Information	6
1.1.	RF exposure limits.....	6
1.2.	Statement of Compliance	7
1.3.	EUT Description	7
1.4.	Test specification(s)	10
1.5.	Ambient Condition.....	10
2.	SAR Measurement System	11
2.1.	SATIMO SAR Measurement Set-up Diagram	11
2.2.	Robot	12
2.3.	E-Field Probe.....	13
2.3.1.	E-Field Probe Calibration	13
2.4.	SAM phantoms	14
2.4.1.	Technical Data	15
2.5.	Device Holder	16
2.6.	Test Equipment List	17
3.	SAR Measurement Procedures	19
3.1.	Power Reference	19
3.2.	Area scan & Zoom scan.....	19
3.3.	Description of interpolation/extrapolation scheme	21
3.4.	Volumetric Scan	21
3.5.	Power Drift	21
4.	System Verification Procedure	22
4.1.	Tissue Verification	22
4.1.1.	Tissue Dielectric Parameter Check Results	23
4.2.	System Verification Procedure	24
4.2.1.	System Verification Results.....	24
5.	SAR Measurement variability and uncertainty	26
5.1.	SAR measurement variability.....	26
5.2.	SAR measurement uncertainty	26
6.	RF Exposure Positions.....	27
6.1.	Ear and handset reference point	27
6.2.	Definition of the cheek position	27
6.3.	Definition of the tilt position	29
6.4.	Body Worn Accessory	29
6.5.	Wireless Router Devices	30
7.	RF Output Power	31
7.1.	GSM Conducted Power	31
7.2.	WCDMA Conducted Power	31
7.3.	LTE Conducted Power	33

- 7.4. WLAN & Bluetooth Output Power45
 - 7.4.1. Output Power Results Of WLAN45
 - 7.4.2. Output Power Results Of Bluetooth.....46
- 8. Antenna Location.....47
- 9. Stand-alone SAR test exclusion.....48
- 10. SAR Results49
 - 10.1. SAR measurement results49
 - 10.1.1. SAR measurement Result of GSM850.....49
 - 10.1.2. SAR measurement Result of GSM1900.....49
 - 10.1.3. SAR measurement Result of WCDMA Band V.....50
 - 10.1.4. SAR measurement Result of WCDMA Band IV.....51
 - 10.1.5. SAR measurement Result of WCDMA Band II52
 - 10.1.6. SAR measurement Result of LTE Band V52
 - 10.1.7. SAR measurement Result of LTE Band IV54
 - 10.1.8. SAR measurement Result of LTE Band II56
 - 10.1.9. SAR measurement Result of LTE Band VII57
 - 10.1.10. SAR measurement Result of LTE Band XII59
 - 10.1.11. SAR measurement Result of LTE Band XVII61
 - 10.1.12. SAR measurement Result of WLAN 2.4G63
 - 10.1.13. SAR measurement Result of WLAN 5.2G63
 - 10.1.14. SAR measurement Result of WLAN 5.8G64
 - 10.2. SAR Summation Scenario.....65
- 11. Appendix A. Photo documentation84
- 12. Appendix B. System Check Plots84
- 13. Appendix C. Plots of High SAR Measurement.....117
- 14. Appendix D. Calibration Certificate174

1. General Information

1.1. RF exposure limits

(A).Limits for Occupational/Controlled Exposure (W/kg)

Whole-Body	Partial-Body	Hands, Wrists, Feet and Ankles
0.4	8.0	20.0

(B).Limits for General Population/Uncontrolled Exposure (W/kg)

Whole-Body	Partial-Body	Hands, Wrists, Feet and Ankles
0.08	1.6	4.0

NOTE: **Whole-Body SAR** is averaged over the entire body, **partial-body SAR** is averaged over any 1 gram of tissue defined as a tissue volume in the shape of a cube. **SAR for hands, wrists, feet and ankles** is averaged over any 10 grams of tissue defined as a tissue volume in the shape of a cube.

Occupational/Controlled Environments:

Are defined as locations where there is exposure that may be incurred by people who are aware of the potential for exposure, (i.e. as a result of employment or occupation).

General Population/Uncontrolled Environments:

Are defined as locations where there is the exposure of individuals who have no knowledge or control of their exposure.

NOTE
 HEAD AND TRUNK LIMIT
 1.6 W/kg
 APPLIED TO THIS EUT

1.2. Statement of Compliance

The maximum results of Specific Absorption Rate (SAR) found during testing for V1 are as follows.

Band	Max Reported SAR Value(W/kg)			Max Simultaneous Tx
	1-g Head	1-g Body-Worn (Separation distance of 10mm)	1-g Hotspot (Separation distance of 10mm)	
GSM 850	0.287	0.628	0.628	1.018
GSM 1900	0.799	0.772	0.772	
WCDMA Band V	0.252	0.724	0.724	
WCDMA Band IV	0.223	0.577	0.577	
WCDMA Band II	0.790	0.820	0.820	
LTE Band V	0.241	0.462	0.462	
LTE Band IV	0.626	0.610	0.610	
LTE Band II	0.614	0.641	0.641	
LTE Band VII	0.336	0.596	0.596	
LTE Band XII	0.242	0.492	0.492	
LTE Band XVII	0.302	0.494	0.494	
WLAN 2.4G	0.219	0.070	0.070	
WLAN 5.2G	0.123	0.116	0.116	
WLAN 5.8G	0.138	0.162	0.162	

Note: The Max Simultaneous Tx is calculated based on the same configuration and test position. This device is in compliance with Specific Absorption Rate (SAR) for general population/uncontrolled exposure limits (1.6 W/kg) specified in FCC 47 CFR Part 2(2.1093) and ANSI/IEEE C95.1-1992, and had been tested in accordance with the measurement methods and procedures specified in IEEE Std 1528-2013 & KDB 865664 D01.

1.3. EUT Description

Device Information	
Product Name	Smart Phone
Trade Name	vernee
Model Name	V1
Family Model	K563A
FCC ID	2ATUIV1
Device Phase	Identical Prototype
Exposure Category	General population / Uncontrolled environment
Antenna	PIFA Antenna
Battery Information	DC 3.85V, 4200mAh
Device Operating Configurations	

Supporting Mode(s)	GSM 850/1900, WCDMA Band V/IV/II, LTE Band V/IV/II/VII/XII/XVII, WLAN 2.4G/5.2G/5.8G, Bluetooth, NFC		
Test Modulation	GSM(GMSK/8PSK), WCDMA(QPSK), LTE(QPSK/16QAM), WLAN(DSSS/OFDM), Bluetooth(GFSK, π/4-DQPSK, 8DPSK), NFC(ASK)		
Device Class	B		
Operating Frequency Range(s)	Band	Tx (MHz)	Rx (MHz)
	GSM 850	824-849	869-894
	GSM 1900	1850-1910	1930-1990
	WCDMA Band V	824-849	869-894
	WCDMA Band IV	1710-1755	2110-2155
	WCDMA Band II	1850-1910	1930-1990
	LTE Band V	824-849	869-894
	LTE Band IV	1710-1755	2110-2155
	LTE Band II	1850-1910	1930-1990
	LTE Band VII	2500-2570	2620-2690
	LTE Band XII	699-716	729-746
	LTE Band XVII	777-787	746-756
	WLAN 2.4G	2412-2462	
	WLAN 5.2G	5180-5240	
	WLAN 5.8G	5745-5825	
	Bluetooth	2402-2480	
NFC	13.56		
GPRS Multislot Class(12)	Max Number of Timeslots in Uplink		4
	Max Number of Timeslots in Downlink		4
	Max Total Timeslot		5
EDGE Multislot Class(12)	Max Number of Timeslots in Uplink		4
	Max Number of Timeslots in Downlink		4
	Max Total Timeslot		5
Power Class	4, tested with power level 5(GSM 850)		
	1, tested with power level 0(GSM 1900)		
	3, tested with power control "all 1"(WCDMA Band V)		
	3, tested with power control "all 1"(WCDMA Band IV)		
	3, tested with power control "all 1"(WCDMA Band II)		
	3, tested with power control all Max.(LTE Band V)		
	3, tested with power control all Max.(LTE Band IV)		
	3, tested with power control all Max.(LTE Band II)		
	3, tested with power control all Max.(LTE Band VII)		
	3, tested with power control all Max.(LTE Band XII)		
3, tested with power control all Max.(LTE Band XVII)			

Test Channels (low-mid-high)

128-189-251(GSM 850)
512-661-810(GSM 1900)
4132-4182-4233(WCDMA Band V)
1312-1413-1513(WCDMA Band IV)
9262-9400-9538(WCDMA Band II)
20407-20525-20643(LTE Band V BW=1.4MHz)
20415-20525-20635(LTE Band V BW=3MHz)
20425-20525-20625(LTE Band V BW=5MHz)
20450-20525-20600(LTE Band V BW=10MHz)
19957-20175-20393(LTE Band IV BW=1.4MHz)
19965-20175-20385(LTE Band IV BW=3MHz)
19975-20175-20375(LTE Band IV BW=5MHz)
20000-20175-20350(LTE Band IV BW=10MHz)
20025-20175-20325(LTE Band IV BW=15MHz)
20050-20175-20300(LTE Band IV BW=20MHz)
18607-18900-19193(LTE Band II BW=1.4MHz)
18615-18900-19185(LTE Band II BW=3MHz)
18625-18900-19175(LTE Band II BW=5MHz)
18650-18900-19150(LTE Band II BW=10MHz)
18675-18900-19125(LTE Band II BW=15MHz)
18700-18900-19100(LTE Band II BW=20MHz)
20775-21100-21425(LTE Band VII BW=5MHz)
20800-21100-21400(LTE Band VII BW=10MHz)
20825-21100-21375(LTE Band VII BW=15MHz)
20850-21100-21350(LTE Band VII BW=20MHz)
23017-23095-23173 (LTE Band XII BW=1.4MHz)
23025-23095-23165 (LTE Band XII BW=3MHz)
23035-23095-23155 (LTE Band XII BW=5MHz)
23060-23095-23130 (LTE Band XII BW=10MHz)
23755-23790-23825(LTE Band XVII BW=5MHz)
23780-23790-23800(LTE Band XVII BW=10MHz)
1-3-6-9-11(WLAN 2.4G)
36-38-40-46-48(WLAN 5.2G)
149-151-157-159-165(WLAN 5.8G)

1.4. Test specification(s)

FCC 47 CFR Part 2(2.1093)
ANSI/IEEE C95.1-1992
IEEE Std 1528-2013
KDB 865664 D01 SAR measurement 100 MHz to 6 GHz
KDB 865664 D02 RF Exposure Reporting
KDB 447498 D01 General RF Exposure Guidance
KDB 248227 D01 802.11 Wi-Fi SAR
KDB 941225 D01 3G SAR Procedures
KDB 941225 D05 SAR for LTE Devices
KDB 941225 D06 Hotspot SAR
KDB 648474 D04 Handset SAR

1.5. Ambient Condition

Ambient temperature	20°C – 24°C
Relative Humidity	30% – 70%

2. SAR Measurement System

2.1. SATIMO SAR Measurement Set-up Diagram

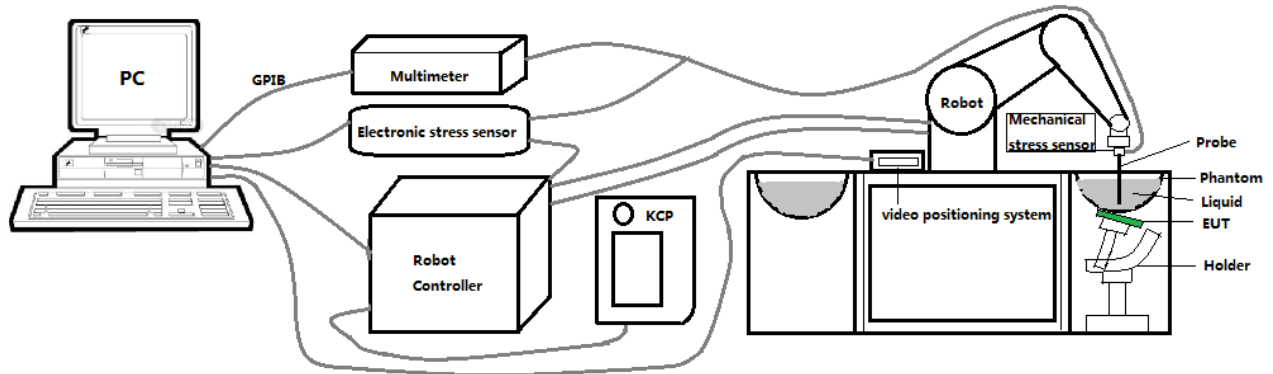

These measurements were performed with the automated near-field scanning system OPENSAR from SATIMO. The system is based on a high precision robot (working range: 901 mm), which positions the probes with a positional repeatability of better than ± 0.03 mm. The SAR measurements were conducted with dosimetric probe (manufactured by SATIMO), designed in the classical triangular configuration and optimized for dosimetric evaluation.

The first step of the field measurement is the evaluation of the voltages induced on the probe by the device under test. Probe diode detectors are nonlinear. Below the diode compression point, the output voltage is proportional to the square of the applied E-field; above the diode compression point, it is linear to the applied E-field. The compression point depends on the diode, and a calibration procedure is necessary for each sensor of the probe.

The Keithley multimeter reads the voltage of each sensor and send these three values to the PC. The corresponding E field value is calculated using the probe calibration factors, which are stored in the working directory. This evaluation includes linearization of the diode characteristics. The field calculation is done separately for each sensor. Each component of the E field is displayed on the "Dipole Area Scan Interface" and the total E field is displayed on the "3D Interface"

2.2. Robot

The SATIMO SAR system uses the high precision robots from KUKA. For the 6-axis controller system, the robot controller version (KUKA) from KUKA is used. The KUKA robot series have many features that are important for our application:



- High precision (repeatability ± 0.03 mm)
- High reliability (industrial design)
- Jerk-free straight movements
- Low ELF interference (the closed metallic construction shields against motor control fields)

2.3. E-Field Probe

This E-field detection probe is composed of three orthogonal dipoles linked to special Schottky diodes with low detection thresholds. The probe allows the measurement of electric fields in liquids such as the one defined in the IEEE and CENELEC standards.

For the measurements the Specific Dosimetric E-Field Probe SN 08/16 EPGO287 with following specifications is used



- Dynamic range: 0.01-100 W/kg
 - Tip Diameter: 2.5 mm
 - Distance between probe tip and sensor center: 1 mm
 - Distance between sensor center and the inner phantom surface: 2 mm (repeatability better than ± 1 mm).
 - Probe linearity: ± 0.08 dB
 - Axial isotropy: 0.06 dB
 - Hemispherical Isotropy: 0.08 dB
 - Calibration range: 650MHz to 5900MHz for head & body simulating liquid.
 - Lower detection limit: 7mW/kg
- Angle between probe axis (evaluation axis) and surface normal line: less than 30° .

2.3.1. E-Field Probe Calibration

Each probe needs to be calibrated according to a dosimetric assessment procedure with accuracy better than $\pm 10\%$. The spherical isotropy shall be evaluated and within ± 0.25 dB. The sensitivity parameters (Norm X, Norm Y, and Norm Z), the diode compression parameter (DCP) and the conversion factor (Conv F) of the probe are tested. The calibration data can be referred to appendix D of this report.

2.4. SAM phantoms

Photo of SAM phantom SN 16/15 SAM119



The SAM phantom is used to measure the SAR relative to people exposed to electro-magnetic field radiated by mobile phones.

2.4.1. Technical Data

Serial Number	Shell thickness	Filling volume	Dimensions	Positionner Material	Permittivity	Loss Tangent
SN 16/15 SAM119	2 mm ±0.2 mm	27 liters	Length:1000 mm Width:500 mm Height:200 mm	Gelcoat with fiberglass	3.4	0.02

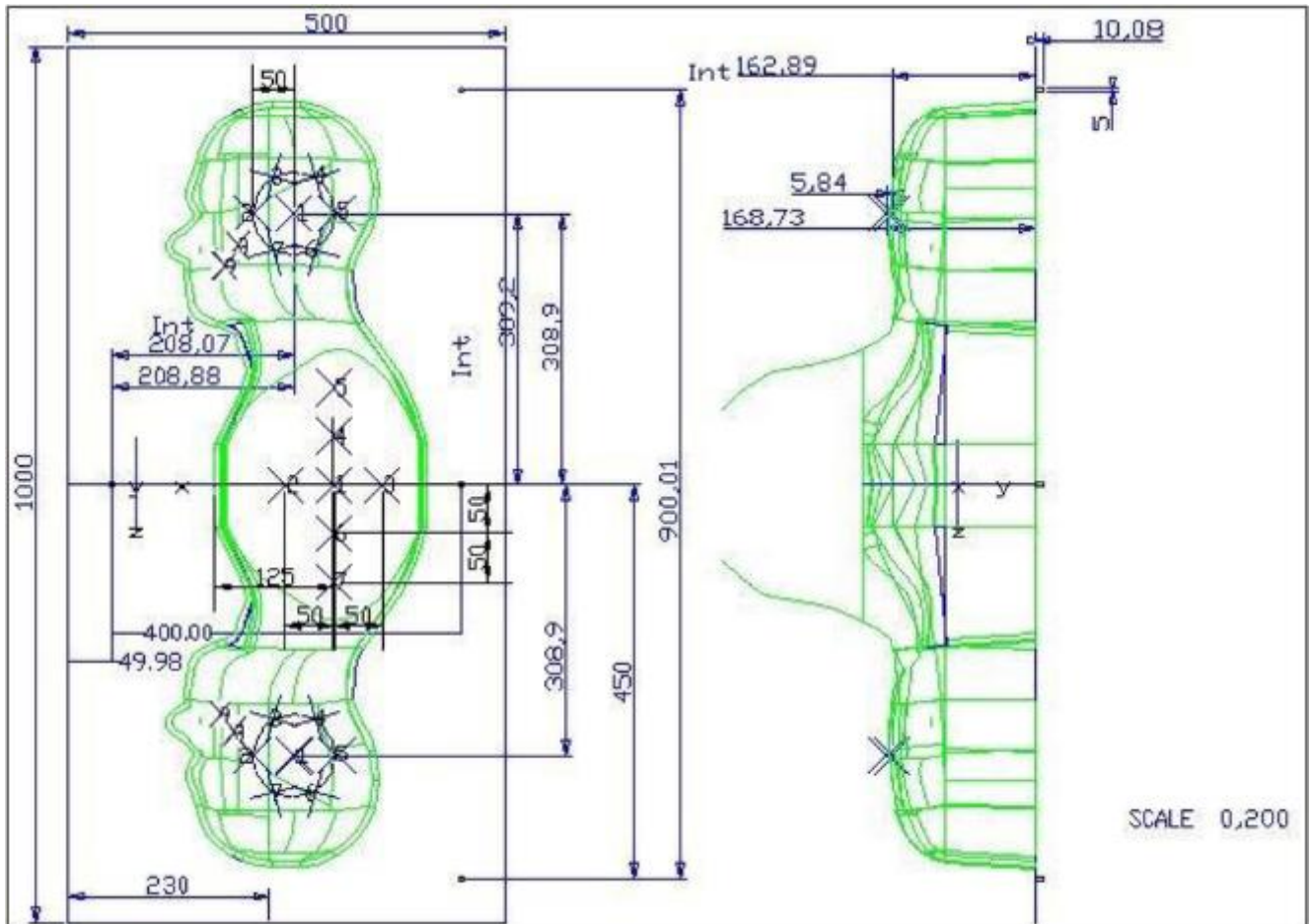

Serial Number	Left Head(mm)		Right Head(mm)		Flat Part(mm)	
	1	2	1	2	1	2
SN 16/15 SAM119	2	2.02	2	2.08	1	2.09
	3	2.05	3	2.06	2	2.06
	4	2.07	4	2.07	3	2.08
	5	2.08	5	2.08	4	2.10
	6	2.05	6	2.07	5	2.10
	7	2.05	7	2.05	6	2.07
	8	2.07	8	2.06	7	2.07
	9	2.08	9	2.06	-	-

The test, based on ultrasonic system, allows measuring the thickness with an accuracy of 10 µm.

2.5. Device Holder

The positioning system allows obtaining cheek and tilting position with a very good accuracy. In compliance with CENELEC, the tilt angle uncertainty is lower than 1 degree.

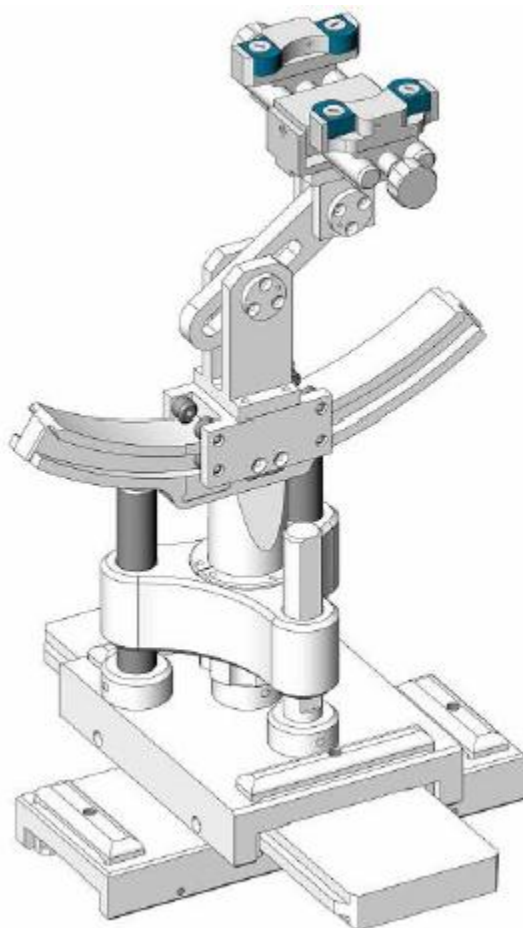

Serial Number	Holder Material	Permittivity	Loss Tangent
SN 16/15 MSH100	Delrin	3.7	0.005

2.6. Test Equipment List

This table gives a complete overview of the SAR measurement equipment.

Devices used during the test described are marked

	Manufacturer	Name of Equipment	Type/Model	Serial Number	Calibration	
					Last Cal.	Due Date
<input checked="" type="checkbox"/>	MVG	E FIELD PROBE	SSE2	SN 08/16 EPGO287	Sep. 17, 2018	Sep. 16, 2019
<input checked="" type="checkbox"/>	MVG	750 MHz Dipole	SID750	SN 03/15 DIP 0G750-355	Apr. 19, 2018	Apr. 18, 2021
<input checked="" type="checkbox"/>	MVG	835 MHz Dipole	SID835	SN 03/15 DIP 0G835-347	Apr. 19, 2018	Apr. 18, 2021
<input type="checkbox"/>	MVG	900 MHz Dipole	SID900	SN 03/15 DIP 0G900-348	Apr. 19, 2018	Apr. 18, 2021
<input checked="" type="checkbox"/>	MVG	1800 MHz Dipole	SID1800	SN 03/15 DIP 1G800-349	Apr. 19, 2018	Apr. 18, 2021
<input checked="" type="checkbox"/>	MVG	1900 MHz Dipole	SID1900	SN 03/15 DIP 1G900-350	Apr. 19, 2018	Apr. 18, 2021
<input type="checkbox"/>	MVG	2000 MHz Dipole	SID2000	SN 03/15 DIP 2G000-351	Apr. 19, 2018	Apr. 18, 2021
<input checked="" type="checkbox"/>	MVG	2450 MHz Dipole	SID2450	SN 03/15 DIP 2G450-352	Apr. 19, 2018	Apr. 18, 2021
<input checked="" type="checkbox"/>	MVG	2600 MHz Dipole	SID2600	SN 03/15 DIP 2G600-356	Apr. 19, 2018	Apr. 18, 2021
<input checked="" type="checkbox"/>	MVG	5000 MHz Dipole	SWG5500	SN 13/14 WGA 33	Apr. 19, 2018	Apr. 18, 2021
<input checked="" type="checkbox"/>	MVG	Liquid measurement Kit	SCLMP	SN 21/15 OCPG 72	NCR	NCR
<input checked="" type="checkbox"/>	MVG	Power Amplifier	N.A	AMPLISAR_28/14_003	NCR	NCR
<input checked="" type="checkbox"/>	KEITHLEY	Millivoltmeter	2000	4072790	NCR	NCR
<input checked="" type="checkbox"/>	R&S	Universal radio communication tester	CMU200	117858	Aug. 05, 2018	Aug. 04, 2019
<input checked="" type="checkbox"/>	R&S	Wideband radio communication tester	CMW500	103917	Oct. 08, 2018	Oct. 07, 2019
<input checked="" type="checkbox"/>	HP	Network Analyzer	8753D	3410J01136	Aug. 05, 2018	Aug. 04, 2019
<input checked="" type="checkbox"/>	Agilent	PSG Analog Signal Generator	E8257D	MY51110112	Aug. 05, 2018	Aug. 04, 2019

<input checked="" type="checkbox"/>	Agilent	Power meter	E4419B	MY45102538	Aug. 05, 2018	Aug. 04, 2019
<input checked="" type="checkbox"/>	Agilent	Power sensor	E9301A	MY41495644	Aug. 05, 2018	Aug. 04, 2019
<input checked="" type="checkbox"/>	Agilent	Power sensor	E9301A	US39212148	Aug. 05, 2018	Aug. 04, 2019
<input checked="" type="checkbox"/>	MCLI/USA	Directional Coupler	CB11-20	0D2L51502	Aug. 05, 2018	Aug. 04, 2019

3. SAR Measurement Procedures

The measurement procedures are as follows:

<Conducted power measurement>

- (a) For WWAN power measurement, use base station simulator to configure EUT WWAN transmission in conducted connection with RF cable, at maximum power in each supported wireless interface and frequency band.
- (b) Read the WWAN RF power level from the base station simulator.
- (c) For WLAN/Bluetooth power measurement, use engineering software to configure EUT WLAN/Bluetooth continuously transmission, at maximum RF power in each supported wireless interface and frequency band.
- (d) Connect EUT RF port through RF cable to the power meter, and measure WLAN/Bluetooth output power.

<SAR measurement>

- (a) Use base station simulator to configure EUT WWAN transmission in radiated connection, and engineering software to configure EUT WLAN/Bluetooth continuously transmission, at maximum RF power, in the highest power channel.
- (b) Place the EUT in the positions as Appendix A demonstrates.
- (c) Set scan area, grid size and other setting on the OPENSAR software.
- (d) Measure SAR results for the highest power channel on each testing position.
- (e) Find out the largest SAR result on these testing positions of each band.
- (f) Measure SAR results for other channels in worst SAR testing position if the reported SAR of highest power channel is larger than 0.8 W/kg.

According to the test standard, the recommended procedure for assessing the peak spatial-average SAR value consists of the following steps:

- (a) Power reference measurement
- (b) Area scan
- (c) Zoom scan
- (d) Power drift measurement

3.1. Power Reference

The Power Reference Measurement and Power Drift Measurements are for monitoring the power drift of the device under test in the batch process. The minimum distance of probe sensors to surface determines the closest measurement point to phantom surface. This distance cannot be smaller than the distance of sensor calibration points to probe tip as defined in the probe properties.

3.2. Area scan & Zoom scan

The area scan is a 2D scan to find the hot spot location on the DUT. The zoom scan is a 3D scan above the hot spot to calculate the 1g and 10g SAR value.

Measurement of the SAR distribution with a grid of 8 to 16 mm * 8 to 16 mm and a constant distance to the inner surface of the phantom. Since the sensors cannot directly measure at the inner phantom surface, the values between the sensors and the inner phantom surface are extrapolated. With these values the area of the maximum SAR is calculated by an interpolation scheme. Around this point, a cube of 30 * 30 * 30 mm or 32 * 32 * 32 mm is assessed by measuring 5 or 8 * 5 or 8 * 4 or 5 mm. With these data, the peak spatial-average SAR value can be calculated.

From the scanned SAR distribution, identify the position of the maximum SAR value, in addition identify the positions of any local maxima with SAR values within 2 dB of the maximum value that will not be within the zoom scan of other peaks; additional peaks shall be measured only when the primary peak is within 2 dB of the SAR compliance limit (e.g., 1 W/kg for 1,6 W/kg 1 g limit, or 1,26 W/kg for 2 W/kg, 10 g limit).

Area scan & Zoom scan scan parameters extracted from FCC KDB 865664 D01 SAR measurement 100 MHz to 6 GHz.

		≤ 3 GHz	> 3 GHz
Maximum distance from closest measurement point (geometric center of probe sensors) to phantom surface		5 ± 1 mm	$\frac{1}{2} \cdot \delta \cdot \ln(2) \pm 0.5$ mm
Maximum probe angle from probe axis to phantom surface normal at the measurement location		$30^\circ \pm 1^\circ$	$20^\circ \pm 1^\circ$
Maximum area scan spatial resolution: Δx_{Area} , Δy_{Area}		≤ 2 GHz: ≤ 15 mm 2 – 3 GHz: ≤ 12 mm	3 – 4 GHz: ≤ 12 mm 4 – 6 GHz: ≤ 10 mm
		When the x or y dimension of the test device, in the measurement plane orientation, is smaller than the above, the measurement resolution must be \leq the corresponding x or y dimension of the test device with at least one measurement point on the test device.	
Maximum zoom scan spatial resolution: Δx_{Zoom} , Δy_{Zoom}		≤ 2 GHz: ≤ 8 mm 2 – 3 GHz: ≤ 5 mm*	3 – 4 GHz: ≤ 5 mm* 4 – 6 GHz: ≤ 4 mm*
Maximum zoom scan spatial resolution, normal to phantom surface	uniform grid: $\Delta z_{Zoom}(n)$	≤ 5 mm	3 – 4 GHz: ≤ 4 mm 4 – 5 GHz: ≤ 3 mm 5 – 6 GHz: ≤ 2 mm
	graded grid	$\Delta z_{Zoom}(1)$: between 1 st two points closest to phantom surface	≤ 4 mm
		$\Delta z_{Zoom}(n>1)$: between subsequent points	$\leq 1.5 \cdot \Delta z_{Zoom}(n-1)$
Minimum zoom scan volume	x, y, z	≥ 30 mm	3 – 4 GHz: ≥ 28 mm 4 – 5 GHz: ≥ 25 mm 5 – 6 GHz: ≥ 22 mm

Note: δ is the penetration depth of a plane-wave at normal incidence to the tissue medium; see draft standard IEEE P1528-2011 for details.

* When zoom scan is required and the *reported* SAR from the *area scan based 1-g SAR estimation* procedures of KDB 447498 is ≤ 1.4 W/kg, ≤ 8 mm, ≤ 7 mm and ≤ 5 mm zoom scan resolution may be applied, respectively, for 2 GHz to 3 GHz, 3 GHz to 4 GHz and 4 GHz to 6 GHz.

3.3. Description of interpolation/extrapolation scheme

The local SAR inside the phantom is measured using small dipole sensing elements inside a probe body. The probe tip must not be in contact with the phantom surface in order to minimise measurements errors, but the highest local SAR will occur at the surface of the phantom.

An extrapolation is using to determinate this highest local SAR values. The extrapolation is based on a fourth-order least-square polynomial fit of measured data. The local SAR value is then extrapolated from the liquid surface with a 1 mm step.

The measurements have to be performed over a limited time (due to the duration of the battery) so the step of measurement is high. It could vary between 5 and 8 mm. To obtain an accurate assessment of the maximum SAR averaged over 10 grams and 1 gram requires a very fine resolution in the three dimensional scanned data array.

3.4. Volumetric Scan

The volumetric scan consists to a full 3D scan over a specific area. This 3D scan is useful form multi Tx SAR measurement. Indeed, it is possible with OpenSAR to add, point by point, several volumetric scan to calculate the SAR value of the combined measurement as it is define in the standard IEEE1528 and IEC62209.

3.5. Power Drift

All SAR testing is under the EUT install full charged battery and transmit maximum output power. In OpenSAR measurement software, the power reference measurement and power drift measurement procedures are used for monitoring the power drift of EUT during SAR test. Both these procedures measure the field at a specified reference position before and after the SAR testing. The software will calculate the field difference in V/m. If the power drifts more than $\pm 5\%$, the SAR will be retested.

4. System Verification Procedure

4.1. Tissue Verification

The following tissue formulations are provided for reference only as some of the parameters have not been thoroughly verified. The composition of ingredients may be modified accordingly to achieve the desired target tissue parameters required for routine SAR evaluation.

Ingredients (% of weight)	Head Tissue									
	750	835	900	1800	1900	2000	2450	2600	5200	5800
Frequency Band (MHz)										
Water	34.40	34.40	34.40	55.36	55.36	57.87	57.87	57.87	65.53	65.53
NaCl	0.79	0.79	0.79	0.35	0.35	0.16	0.16	0.16	0.00	0.00
1,2-Propanediol	64.81	64.81	64.81	0.00	0.00	0.00	0.00	0.00	0.00	0.00
Triton X-100	0.00	0.00	0.00	30.45	30.45	19.97	19.97	19.97	24.24	24.24
DGBE	0.00	0.00	0.00	13.84	13.84	22.00	22.00	22.00	10.23	10.23
Ingredients (% of weight)	Body Tissue									
	750	835	900	1800	1900	2000	2450	2600	5200	5800
Frequency Band (MHz)										
Water	50.30	50.30	50.30	69.91	69.91	71.88	71.88	71.88	79.54	79.54
NaCl	0.60	0.60	0.60	0.13	0.13	0.16	0.16	0.16	0.00	0.00
1,2-Propanediol	49.10	49.10	49.10	0.00	0.00	0.00	0.00	0.00	0.00	0.00
Triton X-100	0.00	0.00	0.00	9.99	9.99	19.97	19.97	19.97	11.24	11.24
DGBE	0.00	0.00	0.00	19.97	19.97	7.99	7.99	7.99	9.22	9.22

For SAR measurement of the field distribution inside the phantom, the phantom must be filled with homogeneous tissue simulating liquid to a depth of at least 15 cm. For head SAR testing, the liquid depth from the ear reference point (ERP) of the phantom to the liquid top surface is larger than 15 cm.

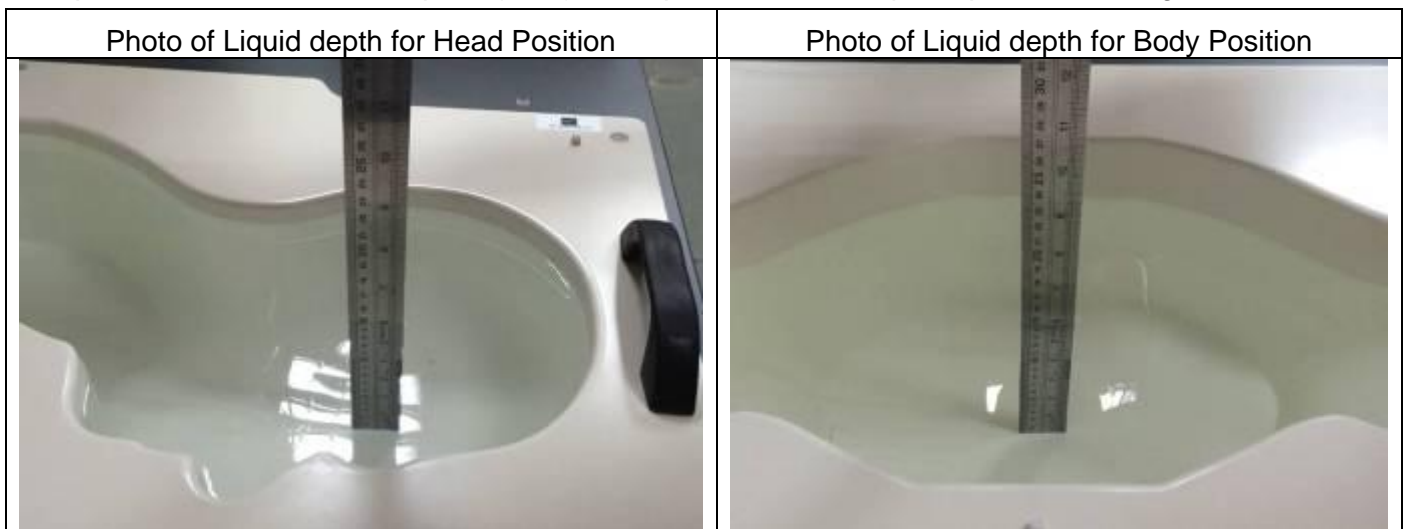

4.1.1. Tissue Dielectric Parameter Check Results

The simulating liquids should be checked at the beginning of a series of SAR measurements to determine of the dielectric parameter are within the tolerances of the specified target values. The measured conductivity and relative permittivity should be within $\pm 5\%$ of the target values.

Tissue Type	Measured Frequency (MHz)	Target Tissue		Measured Tissue		Liquid Temp.	Test Date
		ϵ_r ($\pm 5\%$)	σ (S/m) ($\pm 5\%$)	ϵ_r	σ (S/m)		
Head 750	750	41.90 (39.81~43.99)	0.89 (0.85~0.93)	41.28	0.89	21.4 °C	Jul. 02, 2019
Body 750	750	55.50 (52.73~58.27)	0.96 (0.91~1.01)	55.26	0.97	21.5 °C	Jun. 19, 2019
Head 850	835	41.50 (39.43~43.57)	0.90 (0.86~0.94)	41.04	0.92	21.7 °C	Jun. 28, 2019
Body 850	835	55.20 (52.44~57.96)	0.97 (0.92~1.01)	54.62	0.99	21.4 °C	Jun. 19, 2019
Head 1800	1800	40.00 (38.00~42.00)	1.40 (1.33~1.47)	39.27	1.41	21.3 °C	Jun. 28, 2019
Body 1800	1800	53.30 (50.64~55.96)	1.52 (1.44~1.59)	53.57	1.55	21.2 °C	Jul. 01, 2019
Head 1900	1900	40.00 (38.00~42.00)	1.40 (1.33~1.47)	41.31	1.45	21.6 °C	Jun. 17, 2019
Body 1900	1900	53.30 (50.64~55.96)	1.52 (1.44~1.59)	52.97	1.57	21.5 °C	Jun. 21, 2019
Head 2450	2450	39.20 (37.24~41.16)	1.80 (1.71~1.89)	39.44	1.87	21.6 °C	Jun. 25, 2019
Body 2450	2450	52.70 (50.07~55.33)	1.95 (1.85~2.04)	52.44	2.01	21.5 °C	Jun. 25, 2019
Head 2600	2600	39.00 (37.05~40.95)	1.96 (1.86~2.05)	38.56	2.02	21.7 °C	Jun. 24, 2019
Body 2600	2600	52.50 (49.88~55.13)	2.16 (2.05~2.27)	52.79	2.21	21.6 °C	Jun. 25, 2019
Head 5000	5200	36.00 (34.20~37.80)	4.66 (4.43~4.89)	35.73	4.69	21.2 °C	Jun. 26, 2019
Body 5000	5200	49.00 (46.55~51.45)	5.30 (5.04~5.57)	49.64	5.33	21.5 °C	Jun. 27, 2019
Head 5000	5800	35.30 (33.54~37.07)	5.27 (5.01~5.53)	34.64	5.26	21.3 °C	Jun. 26, 2019
Body 5000	5800	48.20 (45.79~50.61)	6.00 (5.70~6.30)	48.35	6.11	21.4 °C	Jun. 27, 2019

NOTE: The dielectric parameters of the tissue-equivalent liquid should be measured under similar ambient conditions and within 2 °C of the conditions expected during the SAR evaluation to satisfy protocol requirements.

4.2. System Verification Procedure

The system verification is performed for verifying the accuracy of the complete measurement system and performance of the software. The dipole is connected to the signal source consisting of signal generator and amplifier via a directional coupler, N-connector cable and adaption to SMA. It is fed with a power of 100mW (below 5GHz) or 100mW (above 5GHz). To adjust this power a power meter is used. The power sensor is connected to the cable before the system verification to measure the power at this point and do adjustments at the signal generator. At the outputs of the directional coupler both return loss as well as forward power are controlled during the system verification to make sure that emitted power at the dipole is kept constant. This can also be checked by the power drift measurement after the test (result on plot).

The system verification is shown as below picture:

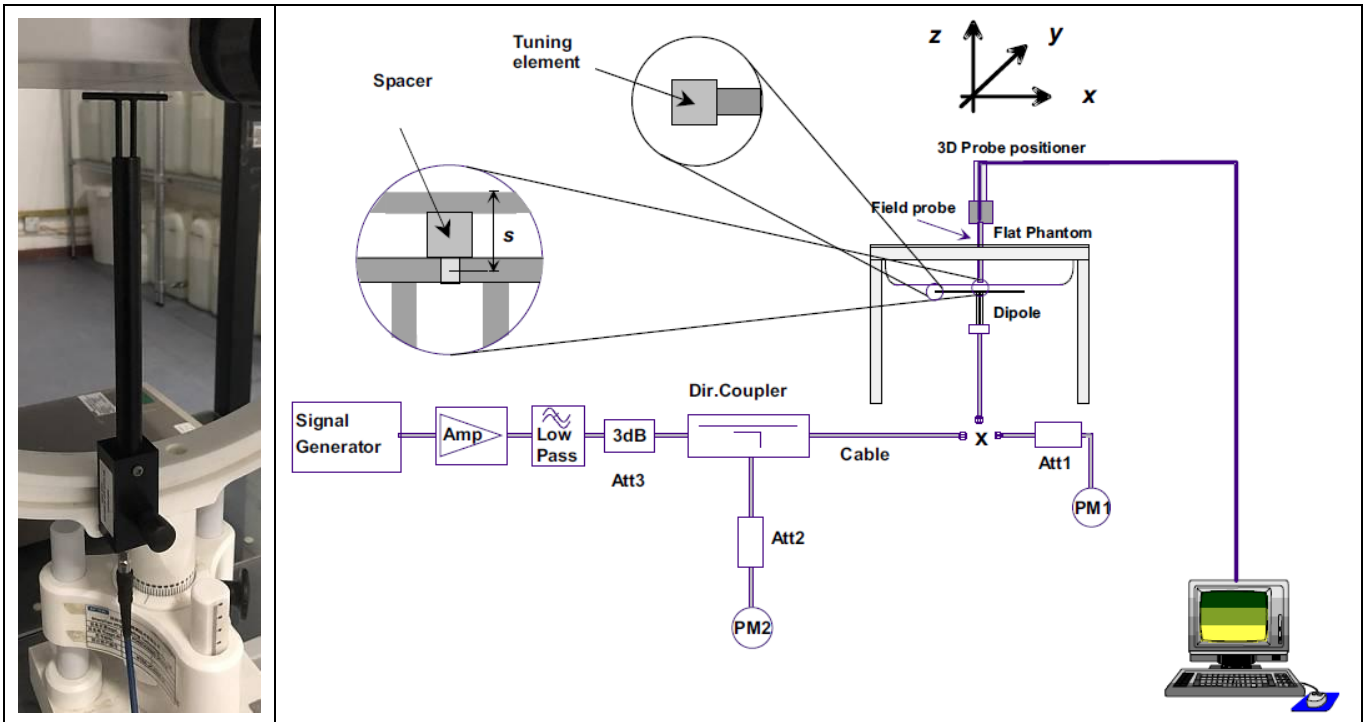

4.2.1. System Verification Results

Comparing to the original SAR value provided by SATIMO, the verification data should be within its specification of $\pm 10\%$. Below table shows the target SAR and measured SAR after normalized to 1W input power. The table below indicates the system performance verification can meet the variation criterion and the plots can be referred to Appendix B of this report.

System Verification	Target SAR (1W) (±10%)		Measured SAR (Normalized to 1W)		Liquid Temp.	Test Date
	1-g (W/Kg)	10-g (W/Kg)	1-g (W/Kg)	10-g (W/Kg)		
750MHz Head	8.49 (7.64~9.34)	5.55 (4.99~6.11)	8.37	5.16	21.4 °C	Jul. 02, 2019
750MHz Body	8.55 (7.69~9.41)	5.75 (5.17~6.33)	9.00	6.01	21.5 °C	Jun. 19, 2019
835MHz Head	9.56 (8.60~10.51)	6.22 (5.60~6.84)	9.27	6.28	21.7 °C	Jun. 28, 2019
835MHz Body	9.48 (8.53~10.42)	6.29 (5.66~6.91)	8.96	5.97	21.4 °C	Jun. 19, 2019
1800MHz Head	38.40 (34.56~42.24)	20.10 (18.09~22.11)	38.44	19.43	21.3 °C	Jun. 28, 2019
1800MHz Body	37.04 (33.34~40.74)	20.26 (18.23~22.29)	34.04	21.43	21.2 °C	Jul. 01, 2019
1900MHz Head	39.70 (35.73~43.67)	20.50 (18.45~22.55)	40.21	20.15	21.6 °C	Jun. 17, 2019
1900MHz Body	38.43 (34.59~42.27)	20.34 (18.31~22.37)	38.26	19.91	21.5 °C	Jun. 21, 2019
2450MHz Head	52.40 (47.16~57.64)	24.00 (21.60~26.40)	55.46	24.23	21.6 °C	Jun. 25, 2019
2450MHz Body	49.32 (44.39~54.25)	22.89 (20.60~25.17)	48.22	23.94	21.5 °C	Jun. 25, 2019
2600MHz Head	55.30 (49.77~60.83)	24.60 (22.14~27.06)	55.83	26.72	21.7 °C	Jun. 24, 2019
2600MHz Body	52.95 (47.66~58.25)	23.64 (21.28~26.00)	53.22	24.73	21.6 °C	Jun. 25, 2019
5200MHz Head	159.00 (143.10~174.90)	56.90 (51.21~62.59)	167.13	58.43	21.2 °C	Jun. 26, 2019
5200MHz Body	156.85 (141.17~172.54)	55.20 (49.68~60.72)	147.01	49.21	21.5 °C	Jun. 27, 2019
5800MHz Head	181.20 (163.08~199.32)	61.50 (55.35~67.65)	189.40	56.05	21.3 °C	Jun. 26, 2019
5800MHz Body	169.30 (152.37~186.23)	58.49 (52.64~64.34)	187.12	55.14	21.4 °C	Jun. 27, 2019

5. SAR Measurement variability and uncertainty

5.1. SAR measurement variability

Per KDB865664 D01 SAR measurement 100 MHz to 6 GHz, SAR measurement variability must be assessed for each frequency band, which is determined by the SAR probe calibration point and tissue-equivalent medium used for the device measurements. The additional measurements are repeated after the completion of all measurements requiring the same head or body tissue-equivalent medium in a frequency band. The test device should be returned to ambient conditions (normal room temperature) with the battery fully charged before it is re-mounted on the device holder for the repeated measurement(s) to minimize any unexpected variations in the repeated results.

- 1) Repeated measurement is not required when the original highest measured SAR is < 0.80 W/kg; steps 2) through 4) do not apply.
- 2) When the original highest measured SAR is ≥ 0.80 W/kg, repeat that measurement once.
- 3) Perform a second repeated measurement only if the ratio of largest to smallest SAR for the original and first repeated measurements is > 1.20 or when the original or repeated measurement is ≥ 1.45 W/kg (~ 10% from the 1-g SAR limit).
- 4) Perform a third repeated measurement only if the original, first or second repeated measurement is ≥ 1.5 W/kg and the ratio of largest to smallest SAR for the original, first and second repeated measurements is > 1.20 .

5.2. SAR measurement uncertainty

Per KDB865664 D01 SAR Measurement 100 MHz to 6 GHz, when the highest measured 1-g SAR within a frequency band is < 1.5 W/kg, the extensive SAR measurement uncertainty analysis described in IEEE Std 1528-2013 is not required in SAR reports submitted for equipment approval. The equivalent ratio (1.5/1.6) is applied to extremity and occupational exposure conditions.

6. RF Exposure Positions

6.1. Ear and handset reference point

Figure 6.1.1 shows the front, back, and side views of the SAM phantom. The center-of-mouth reference point is labeled “M”, the left ear reference point (ERP) is marked “LE”, and the right ERP is marked “RE”.



Fig 6.1.1 Front, back, and side views of SAM phantom

6.2. Definition of the cheek position

1. Define two imaginary lines on the handset, the vertical centerline and the horizontal line. The vertical centerline passes through two points on the front side of the handset: the midpoint of the width w_t of the handset at the level of the acoustic output (point A in Figure 6.2.1 and Figure 6.2.2), and the midpoint of the width w_b of the bottom of the handset (point B). The horizontal line is perpendicular to the vertical centerline and passes through the center of the acoustic output (see Figure 6.2.1). The two lines intersect at point A. Note that for many handsets, point A coincides with the center of the acoustic output; however, the acoustic output may be located elsewhere on the horizontal line. Also note that the vertical centerline is not necessarily parallel to the front face of the handset (see Figure 6.2.2), especially for clamshell handsets, handsets with flip covers, and other irregularly-shaped handsets.
2. Position the handset close to the surface of the phantom such that point A is on the (virtual) extension of the line passing through points RE and LE on the phantom (see Figure 6.2.3), such that the plane defined by the vertical centerline and the horizontal line of the handset is approximately parallel to the sagittal plane of the phantom.
3. Translate the handset towards the phantom along the line passing through RE and LE until handset point A touches the pinna at the ERP
4. While maintaining the handset in this plane, rotate it around the LE-RE line until the vertical centerline is in the plane normal to the plane containing B-M and N-F lines, i.e., the Reference Plane.
5. Rotate the handset around the vertical centerline until the handset (horizontal line) is parallel to the N-F line.

6. While maintaining the vertical centerline in the Reference Plane, keeping point A on the line passing through RE and LE, and maintaining the handset contact with the pinna, rotate the handset about the N-F line until any point on the handset is in contact with a phantom point below the pinna on the cheek. See Figure 6.2.3. The actual rotation angles should be documented in the test report.

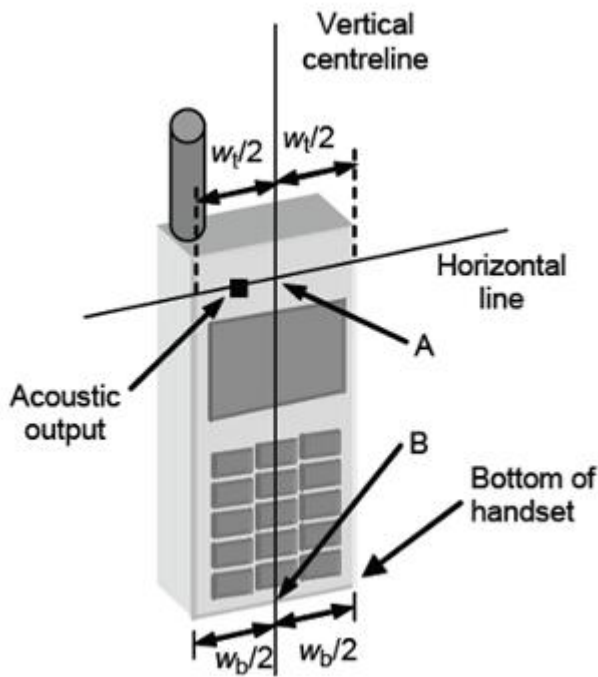

Fig 6.2.1 Handset vertical and horizontal reference lines—“fixed case”

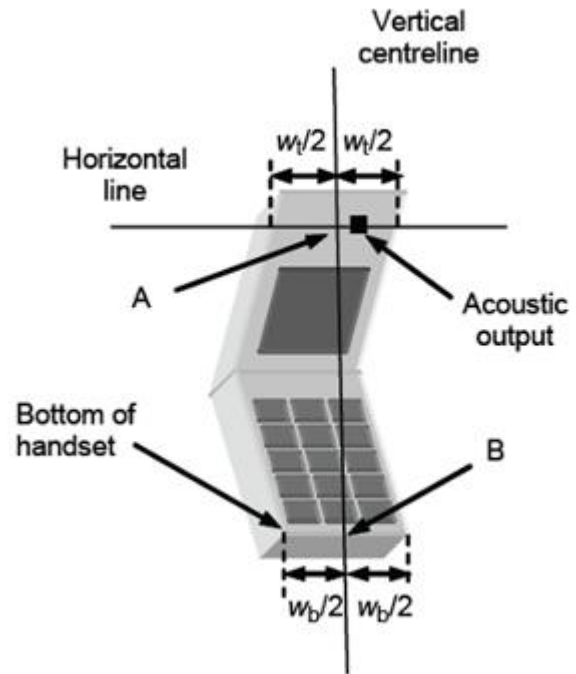

Fig 6.2.2 Handset vertical and horizontal reference lines—“clam-shell case”

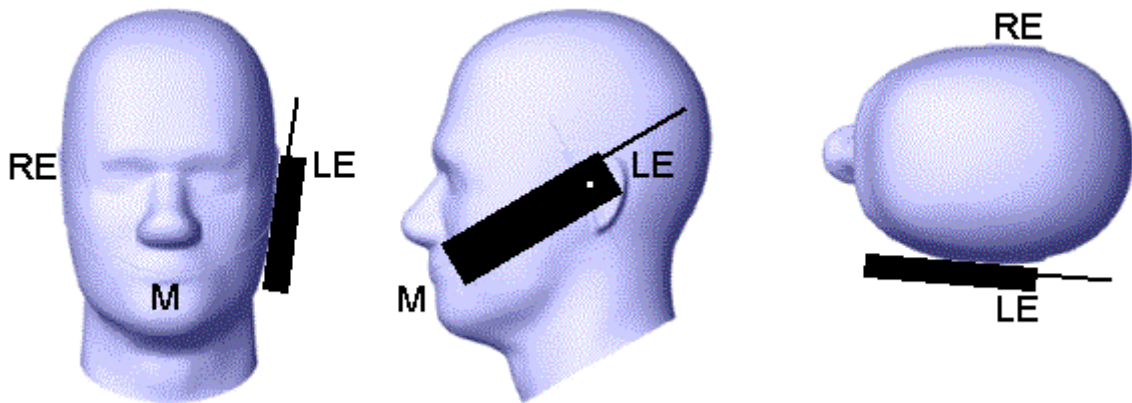

Fig 6.2.3 cheek or touch position. The reference points for the right ear (RE), left ear (LE), and mouth (M), which establish the Reference Plane for handset positioning, are indicated.

6.3. Definition of the tilt position

1. While maintaining the orientation of the handset, retract the handset parallel to the reference plane far enough away from the phantom to enable a rotation of the device by 15 degree.
2. Rotate the Handset around the horizontal line by 15 degree (see Figure 6.3.1).
3. While maintaining the orientation of the handset, move the handset towards the phantom on a line passing through RE and LE until any part of the handset touches the ear. The tilt position is obtained when the contact is on the pinna. If the contact is at any location other than the pinna, e.g., the antenna with the back of the phantom head, the angle of the handset shall be reduced. In this case, the tilt position is obtained if any part of the handset is in contact with the pinna as well as a second part of the handset is in contact with the phantom, e.g., the antenna with the back of the head.

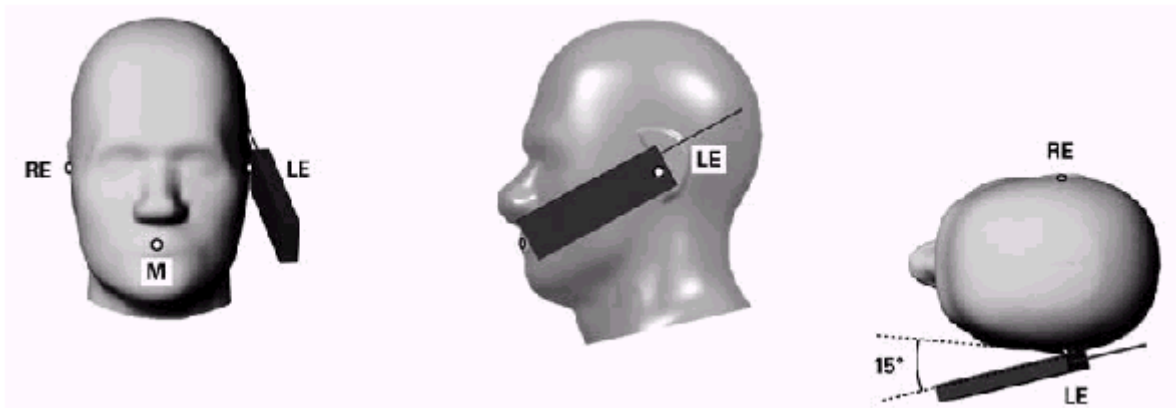

Figure 6.3.1 – Tilt position of the wireless device on the left side of SAM

6.4. Body Worn Accessory

1. Body-worn operating configurations are tested with the belt-clips and holsters attached to the device and positioned against a flat phantom in a normal use configuration (see Figure 6.4.1). Per KDB 648474 D04, body-worn accessory exposure is typically related to voice mode operations when handsets are carried in body-worn accessories. The body-worn accessory procedures in FCC KDB 447498 D01 should be used to test for body-worn accessory SAR compliance, without a headset connected to it. This enables the test results for such configuration to be compatible with that required for hotspot mode when the body-worn accessory test separation distance is greater than or equal to that required for hotspot mode, when applicable. When the reported SAR for body-worn accessory, measured without a headset connected to the handset is $< 1.2 \text{ W/kg}$, the highest reported SAR configuration for that wireless mode and frequency band should be repeated for that body-worn accessory with a handset attached to the handset.
2. Accessories for body-worn operation configurations are divided into two categories: those that do not contain metallic components and those that do contain metallic components and those that do contain metallic components. When multiple accessories that do not contain metallic components are supplied with the device, the device is tested with only the accessory that dictates the closest

spacing to the body. Then multiple accessories that contain metallic components are test with the device with each accessory. If multiple accessories share an identical metallic component (i.e. the same metallic belt-clip used with different holsters with no other metallic components) only the accessory that dictates the closest spacing to the body is tested.

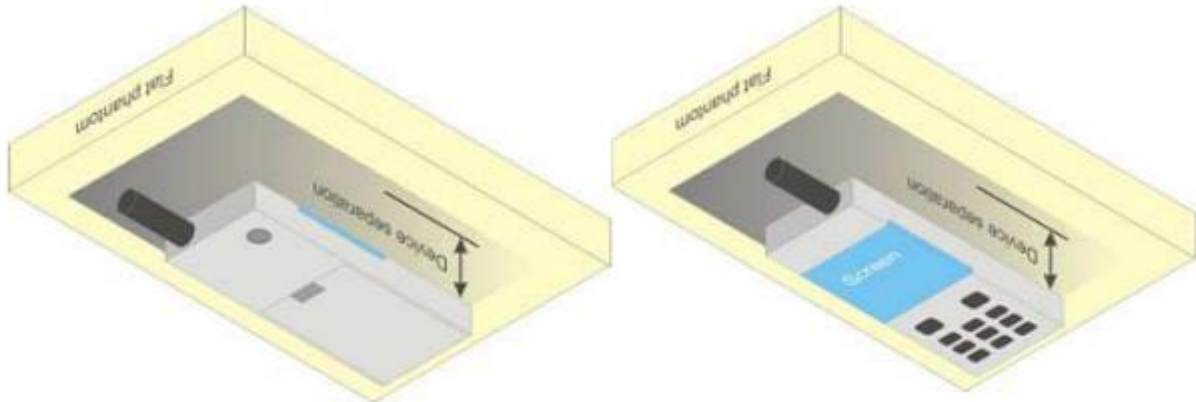

Figure 6.4.1 – Test positions for body-worn devices

6.5. Wireless Router Devices

Some battery-operated handsets have the capability to transmit and receive user through simultaneous transmission of WLAN simultaneously with a separate licensed transmitter. The FCC has provided guidance in FCC KDB Publication 941225 D06 where SAR test considerations for handsets ($L \times W \geq 9 \text{ cm} \times 5 \text{ cm}$) are based on a composite test separation distance of 10mm from the front, back and edges of the device containing transmitting antennas within 2.5cm of their edges, determined from general mixed use conditions for this type of devices. Since the hotspot SAR results may overlap with the body-worn accessory SAR requirements, the more conservative configurations can be considered, thus excluding some body-worn accessory SAR tests.

When the user enables the personal wireless router functions for the handset, actual operations include simultaneous transmission of both the WLAN transmitter and another licensed transmitter. Both transmitters often do not transmit at the same transmitting frequency and thus cannot be evaluated for SAR under actual use conditions due to the limitations of the SAR assessment probes. Therefore, SAR must be evaluated for each frequency transmission and mode separately and spatially summed with the WLAN transmitter according to FCC KDB Publication 447498 D01 publication procedures. The “Portable Hotspot” feature on the handset was NOT activated during SAR assessments, to ensure the SAR measurements were evaluated for a single transmission frequency RF signal at a time.

7. RF Output Power

7.1. GSM Conducted Power

Band GSM850	Burst-Averaged output Power (dBm)				Frame-Averaged output Power (dBm)			
Tx Channel	Tune-up	128	189	251	Tune-up	128	189	251
Frequency (MHz)	(dBm)	824.2	836.4	848.8	(dBm)	824.2	836.4	848.8
GSM (GMSK)	32.00	31.51	31.65	31.41	22.97	22.48	22.62	22.38
GPRS(GMSK, 1 TS)	32.00	31.44	31.58	31.32	22.97	22.41	22.55	22.29
GPRS(GMSK, 2 TS)	31.00	30.89	30.94	30.77	24.98	24.87	24.92	24.75
GPRS(GMSK, 3 TS)	30.00	29.30	29.43	29.17	25.74	25.04	25.17	24.91
GPRS(GMSK, 4 TS)	29.00	28.23	28.35	28.02	25.99	25.22	25.34	25.01
EDGE(GMSK, 1 TS)	28.00	27.20	27.08	26.49	18.97	18.17	18.05	17.46
EDGE(GMSK, 2 TS)	26.00	25.64	25.82	25.69	19.98	19.62	19.80	19.67
EDGE(GMSK, 3 TS)	25.00	23.73	24.21	23.65	20.74	19.47	19.95	19.39
EDGE(GMSK, 4 TS)	23.00	22.92	22.73	22.69	19.99	19.91	19.72	19.68
Band GSM1900	Burst-Averaged output Power (dBm)				Frame-Averaged output Power (dBm)			
Tx Channel	Tune-up	512	661	810	Tune-up	512	661	810
Frequency (MHz)	(dBm)	1850.2	1880.0	1909.8	(dBm)	1850.2	1880.0	1909.8
GSM (GMSK)	29.00	28.22	27.93	27.70	19.97	19.19	18.90	18.67
GPRS(GMSK, 1 TS)	29.00	28.24	27.97	27.72	19.97	19.21	18.94	18.69
GPRS(GMSK, 2 TS)	28.00	27.72	27.36	27.10	21.98	21.70	21.34	21.08
GPRS(GMSK, 3 TS)	27.00	26.18	25.72	25.47	22.74	21.92	21.46	21.21
GPRS(GMSK, 4 TS)	26.00	25.12	24.66	24.36	22.99	22.11	21.65	21.35
EDGE(GMSK, 1 TS)	27.00	26.60	25.82	25.56	17.97	17.57	16.79	16.53
EDGE(GMSK, 2 TS)	26.50	26.14	25.21	24.62	20.48	20.12	19.19	18.60
EDGE(GMSK, 3 TS)	24.00	23.79	23.08	22.91	19.74	19.53	18.82	18.65
EDGE(GMSK, 4 TS)	23.00	22.58	22.24	21.87	19.99	19.57	19.23	18.86

Note: The frame-averaged power is linearly scaled the maximum burst averaged power over 8 time slots.

The calculated method are shown as below:

Frame-averaged power = Maximum burst averaged power (1 TS) - 9.03 dB

Frame-averaged power = Maximum burst averaged power (2 TS) - 6.02 dB

Frame-averaged power = Maximum burst averaged power (3 TS) - 4.26 dB

Frame-averaged power = Maximum burst averaged power (4 TS) - 3.01 dB

7.2. WCDMA Conducted Power

Band	WCDMA Band V			
Tx Channel	Tune-up	4132	4182	4233
Frequency (MHz)		826.4	836.4	846.6

RMC 12.2Kbps	23.00	22.62	22.63	22.76
HSDPA Subtest-1	22.00	21.61	21.64	21.77
HSDPA Subtest-2	22.00	21.08	21.22	21.15
HSDPA Subtest-3	21.00	20.11	20.15	20.05
HSDPA Subtest-4	21.00	20.06	19.87	20.20
HSUPA Subtest-1	22.00	21.38	21.02	21.02
HSUPA Subtest-2	22.00	21.53	21.54	21.67
HSUPA Subtest-3	21.00	20.28	20.07	20.45
HSUPA Subtest-4	22.00	21.56	21.58	21.72
HSUPA Subtest-5	21.00	20.68	20.72	20.83
Band	WCDMA Band IV			
Tx Channel	Tune-up	1312	1413	1513
Frequency (MHz)		1712.4	1732.6	1752.6
RMC 12.2Kbps	23.00	22.59	22.62	22.53
HSDPA Subtest-1	22.00	21.74	21.71	21.37
HSDPA Subtest-2	21.00	20.70	20.67	20.29
HSDPA Subtest-3	20.00	19.61	19.86	19.59
HSDPA Subtest-4	21.00	20.14	20.06	20.05
HSUPA Subtest-1	22.00	21.44	21.31	20.99
HSUPA Subtest-2	22.00	21.39	21.29	21.19
HSUPA Subtest-3	21.00	20.21	20.31	19.93
HSUPA Subtest-4	22.00	21.45	21.41	21.40
HSUPA Subtest-5	21.00	20.66	20.63	20.57
Band	WCDMA Band II			
Tx Channel	Tune-up	9262	9400	9538
Frequency (MHz)		1852.4	1880	1907.6
RMC 12.2Kbps	23.00	22.22	22.29	22.23
HSDPA Subtest-1	22.00	21.20	21.32	21.36
HSDPA Subtest-2	21.00	20.65	20.72	20.98
HSDPA Subtest-3	20.00	19.52	19.63	19.77
HSDPA Subtest-4	21.00	19.79	20.09	19.57
HSUPA Subtest-1	21.00	20.87	20.67	20.86
HSUPA Subtest-2	22.00	21.17	21.32	21.40
HSUPA Subtest-3	21.00	19.86	20.00	20.11
HSUPA Subtest-4	22.00	21.14	21.31	21.38
HSUPA Subtest-5	21.00	20.11	20.54	20.48

7.3. LTE Conducted Power

Band	Band Width	Modulation	RB Configuration		Tune-up	Channel/Frequency(MHz)		
			RB Size	RB Offset		18607/1850.7	18900/1880	19193/1909.3
LTE Band II	1.4MHz	QPSK	1	0	22.00	21.32	21.47	21.19
			1	2	22.00	21.38	21.56	21.16
			1	5	22.00	21.34	21.60	21.19
			3	0	22.00	21.48	21.65	21.33
			3	1	22.00	21.48	21.59	21.32
			3	2	22.00	21.48	21.57	21.30
		16QAM	6	0	21.00	20.36	20.46	20.24
			1	0	21.00	20.33	20.71	20.54
			1	2	21.00	20.61	20.85	20.63
			1	5	21.00	20.42	20.69	20.54
			3	0	21.00	20.62	20.73	20.39
			3	1	21.00	20.63	20.67	20.39
			3	2	21.00	20.67	20.65	20.40
			6	0	20.00	19.57	19.49	19.39
Band	Band Width	Modulation	RB Configuration		Tune-up	Channel/Frequency(MHz)		
			RB Size	RB Offset		18615/1851.5	18900/1880	19185/1908.5
LTE Band II	3MHz	QPSK	1	0	22.00	21.52	21.54	21.23
			1	7	22.00	21.42	21.49	21.19
			1	14	22.00	21.55	21.46	21.27
			8	0	21.00	20.50	20.58	20.36
			8	4	21.00	20.51	20.58	20.37
			8	7	21.00	20.55	20.59	20.38
			15	0	21.00	20.54	20.59	20.36
		16QAM	1	0	21.00	20.76	20.88	20.14
			1	7	21.00	20.59	20.88	20.09
			1	14	21.00	20.73	20.84	20.15
			8	0	20.00	19.62	19.70	19.38
			8	4	20.00	19.63	19.69	19.36
			8	7	20.00	19.66	19.69	19.35
			15	0	20.00	19.70	19.58	19.36
Band	Band Width	Modulation	RB Configuration		Tune-up	Channel/Frequency(MHz)		

II			1	74	22.00	21.72	21.52	21.43			
			36	0	21.00	20.57	20.69	20.42			
			36	18	21.00	20.56	20.57	20.34			
			36	37	21.00	20.55	20.53	20.31			
			75	0	21.00	20.58	20.62	20.37			
		16QAM	1	0	22.00	20.84	21.08	20.50			
			1	37	22.00	20.63	20.85	20.42			
			1	74	22.00	20.87	20.88	20.62			
			36	0	20.00	19.58	19.64	19.37			
			36	18	20.00	19.56	19.50	19.36			
			36	37	20.00	19.55	19.48	19.36			
			75	0	20.00	19.55	19.62	19.36			
			Band	Band Width	Modulation	RB Configuration		Tune-up	Channel/Frequency(MHz)		
						RB Size	RB Offset		18700/1860	18900/1880	19100/1900
LTE Band II	20MHz	QPSK	1	0	22.00	21.96	21.90	21.52			
			1	49	22.00	21.59	21.52	21.32			
			1	99	22.00	21.84	21.71	21.66			
			50	0	21.00	20.65	20.84	20.42			
			50	24	21.00	20.64	20.67	20.34			
			50	49	21.00	20.64	20.66	20.28			
			100	0	21.00	20.67	20.79	20.39			
		16QAM	1	0	22.00	20.94	21.05	20.74			
			1	49	22.00	20.66	20.71	20.50			
			1	99	22.00	21.02	20.86	20.86			
			50	0	20.00	19.69	19.89	19.42			
			50	24	20.00	19.67	19.82	19.34			
			50	49	20.00	19.66	19.71	19.27			
			100	0	20.00	19.69	19.82	19.39			

Band	Band Width	Modulation	RB Configuration		Tune-up	Channel/Frequency(MHz)		
			RB Size	RB Offset		19957/1710.7	20175/1732.5	20393/1754.3
LTE Band IV	1.4MHz	QPSK	1	0	22.00	21.58	21.49	21.48
			1	2	22.00	21.61	21.45	21.55
			1	5	22.00	21.62	21.48	21.50
			3	0	22.00	21.67	21.58	21.55
			3	1	22.00	21.64	21.56	21.55

Band	Band Width	Modulation	RB Configuration		Tune-up	Channel/Frequency(MHz)		
			RB Size	RB Offset		19965/1711.5	20175/1732.5	20385/1753.5
		16QAM	3	2	22.00	21.61	21.54	21.55
			6	0	21.00	20.58	20.50	20.46
			1	0	21.00	20.70	20.84	20.42
			1	2	21.00	20.83	20.93	20.59
			1	5	21.00	20.70	20.85	20.47
			3	0	21.00	20.70	20.64	20.66
			3	1	21.00	20.65	20.64	20.68
			3	2	21.00	20.63	20.65	20.69
			6	0	20.00	19.53	19.64	19.62
Band	Band Width	Modulation	RB Configuration		Tune-up	Channel/Frequency(MHz)		
			RB Size	RB Offset		19965/1711.5	20175/1732.5	20385/1753.5
LTE Band IV	3MHz	QPSK	1	0	22.00	21.65	21.54	21.50
			1	7	22.00	21.56	21.51	21.46
			1	14	22.00	21.61	21.55	21.53
			8	0	21.00	20.66	20.61	20.60
			8	4	21.00	20.67	20.62	20.62
			8	7	21.00	20.69	20.63	20.63
			15	0	21.00	20.64	20.59	20.60
		16QAM	1	0	21.00	20.81	20.86	20.42
			1	7	21.00	20.67	20.82	20.39
			1	14	21.00	20.72	20.88	20.45
			8	0	20.00	19.73	19.73	19.55
			8	4	20.00	19.73	19.73	19.56
			8	7	20.00	19.74	19.73	19.57
15	0	20.00	19.74	19.58	19.58			
Band	Band Width	Modulation	RB Configuration		Tune-up	Channel/Frequency(MHz)		
			RB Size	RB Offset		19975/1712.5	20175/1732.5	20375/1752.5
LTE Band IV	5MHz	QPSK	1	0	22.00	21.59	21.59	21.54
			1	12	22.00	21.53	21.59	21.52
			1	24	22.00	21.58	21.59	21.58
			12	0	21.00	20.60	20.59	20.56
			12	6	21.00	20.56	20.58	20.54
			12	11	21.00	20.53	20.57	20.51
			25	0	21.00	20.57	20.60	20.56
		16QAM	1	0	21.00	20.79	20.68	20.77
			1	12	21.00	20.73	20.67	20.76

Band	Band Width	Modulation	RB Configuration		Tune-up	Channel/Frequency(MHz)		
			RB Size	RB Offset		20000/1715	20175/1732.5	20350/1750
			1	24	21.00	20.80	20.69	20.81
			12	0	20.00	19.61	19.57	19.63
			12	6	20.00	19.58	19.56	19.60
			12	11	20.00	19.56	19.55	19.58
			25	0	20.00	19.63	19.63	19.64
Band	Band Width	Modulation	RB Configuration		Tune-up	Channel/Frequency(MHz)		
			RB Size	RB Offset		20025/1717.5	20175/1732.5	20325/1747.5
LTE Band IV	10MHz	QPSK	1	0	22.00	21.72	21.63	21.57
			1	24	22.00	21.67	21.58	21.58
			1	49	22.00	21.78	21.61	21.65
			25	0	21.00	20.64	20.63	20.53
			25	12	21.00	20.58	20.61	20.52
			25	24	21.00	20.55	20.60	20.51
			50	0	21.00	20.61	20.64	20.56
		16QAM	1	0	21.00	20.85	20.96	20.51
			1	24	21.00	20.80	20.91	20.50
			1	49	21.00	20.90	20.94	20.57
			25	0	20.00	19.68	19.70	19.49
			25	12	20.00	19.64	19.69	19.47
			25	24	20.00	19.59	19.68	19.46
			50	0	20.00	19.56	19.65	19.57
LTE Band IV	15MHz	QPSK	1	0	22.00	21.80	21.79	21.66
			1	37	22.00	21.69	21.58	21.51
			1	74	22.00	21.84	21.65	21.71
			36	0	21.00	20.75	20.72	20.50
			36	18	21.00	20.70	20.67	20.54
			36	37	21.00	20.64	20.64	20.58
			75	0	21.00	20.71	20.69	20.54
		16QAM	1	0	21.00	20.91	20.98	20.90
			1	37	21.00	20.80	20.89	20.76
			1	74	21.00	20.98	20.99	20.94
			36	0	20.00	19.72	19.67	19.54
			36	18	20.00	19.70	19.60	19.58
			36	37	20.00	19.63	19.59	19.61

Band	Band Width	Modulation	RB Configuration		Tune-up	Channel/Frequency(MHz)		
			RB Size	RB Offset		20050/1720	20175/1732.5	20300/1745
			75	0		20.00	19.68	19.69
LTE Band IV	20MHz	QPSK	1	0	22.00	21.98	21.93	21.90
			1	49	22.00	21.99	21.60	21.58
			1	99	22.00	21.96	21.82	21.95
			50	0	21.00	20.93	20.86	20.55
			50	24	21.00	20.73	20.84	20.64
			50	49	21.00	20.63	20.80	20.69
			100	0	21.00	20.84	20.85	20.64
		16QAM	1	0	22.00	21.02	21.07	21.21
			1	49	22.00	20.77	20.76	20.93
			1	99	22.00	21.02	20.99	21.23
			50	0	20.00	19.95	19.92	19.59
			50	24	20.00	19.85	19.86	19.64
			50	49	20.00	19.65	19.85	19.72
			100	0	20.00	19.84	19.88	19.68

Band	Band Width	Modulation	RB Configuration		Tune-up	Channel/Frequency(MHz)		
			RB Size	RB Offset		20407/824.7	20525/836.5	20643/848.3
			1	0		22.00	21.90	21.75
LTE Band V	1.4MHz	QPSK	1	2	22.00	21.81	21.81	21.77
			1	5	22.00	21.79	21.78	21.77
			3	0	22.00	21.94	21.91	21.92
			3	1	22.00	21.64	21.93	21.90
			3	2	22.00	21.80	21.93	21.84
			6	0	21.00	20.80	20.77	20.71
			16QAM	1	0	22.00	21.16	20.85
		1		2	22.00	21.30	21.04	21.11
		1		5	22.00	21.21	20.89	21.00
		3		0	22.00	20.97	21.15	21.08
		3		1	22.00	20.98	21.15	21.05
		3		2	22.00	21.05	21.15	21.01
		6		0	21.00	19.95	20.01	19.79

Band	Band Width	Modulation	RB Configuration	Tune-up	Channel/Frequency(MHz)
------	------------	------------	------------------	---------	------------------------

			RB Size	RB Offset		20415/825.5	20525/836.5	20635/847.5
LTE Band V	3MHz	QPSK	1	0	22.00	21.91	21.81	21.80
			1	7	22.00	21.80	21.78	21.69
			1	14	22.00	21.87	21.85	21.75
			8	0	21.00	20.89	20.92	20.93
			8	4	21.00	20.92	20.94	20.92
			8	7	21.00	20.95	20.96	20.91
			15	0	21.00	20.91	20.99	20.95
		16QAM	1	0	22.00	21.09	21.28	20.84
			1	7	22.00	20.98	21.25	20.70
			1	14	22.00	21.05	21.32	20.73
			8	0	21.00	19.99	20.11	19.97
			8	4	21.00	20.00	20.13	19.96
			8	7	21.00	20.03	20.15	19.93
			15	0	21.00	20.04	20.03	20.02
Band	Band Width	Modulation	RB Configuration		Tune-up	Channel/Frequency(MHz)		
			RB Size	RB Offset		20425/826.5	20525/836.5	20625/846.5
LTE Band V	5MHz	QPSK	1	0	22.00	21.83	21.95	21.93
			1	12	22.00	21.80	21.93	21.87
			1	24	22.00	21.85	21.98	21.79
			12	0	22.00	20.86	20.99	21.14
			12	6	22.00	20.85	21.00	20.92
			12	11	22.00	20.84	21.02	20.82
			25	0	22.00	20.86	21.04	21.04
		16QAM	1	0	22.00	21.11	21.11	21.14
			1	12	22.00	21.09	21.08	21.16
			1	24	22.00	21.12	21.12	21.10
			12	0	21.00	19.88	20.04	20.24
			12	6	21.00	19.88	20.04	20.21
			12	11	21.00	19.88	20.05	19.95
			25	0	21.00	19.93	20.11	20.18
Band	Band Width	Modulation	RB Configuration		Tune-up	Channel/Frequency(MHz)		
			RB Size	RB Offset		20450/829	20525/836.5	20600/844
LTE Band	10MHz	QPSK	1	0	22.00	22.00	21.87	21.90
			1	24	22.00	21.89	21.76	21.85

V			1	49	22.00	21.92	21.84	21.84	
			25	0	22.00	20.91	21.13	20.76	
			25	12	22.00	20.86	21.12	20.56	
			25	24	22.00	20.76	21.11	20.49	
			50	0	22.00	20.87	21.17	20.73	
	16QAM			1	0	22.00	21.13	21.30	20.94
				1	24	22.00	21.12	21.25	20.83
				1	49	22.00	21.24	21.27	20.86
				25	0	21.00	19.95	20.27	19.69
				25	12	21.00	19.86	20.26	19.58
				25	24	21.00	19.83	20.26	19.55
				50	0	21.00	19.85	20.23	19.74

Band	Band Width	Modulation	RB Configuration		Tune-up	Channel/Frequency(MHz)				
			RB Size	RB Offset		20775/2502.5	21100/2535	21425/2567.5		
LTE Band VII	5MHz	QPSK	1	0	22.00	21.62	21.60	21.53		
			1	12	22.00	21.62	21.58	21.54		
			1	24	22.00	21.64	21.60	21.60		
			12	0	21.00	20.62	20.58	20.63		
			12	6	21.00	20.59	20.56	20.61		
			12	11	21.00	20.58	20.54	20.58		
		16QAM			25	0	21.00	20.59	20.56	20.59
					1	0	21.00	20.64	20.67	20.68
					1	12	21.00	20.64	20.67	20.73
					1	24	21.00	20.67	20.73	20.80
					12	0	20.00	19.53	19.57	19.59
					12	6	20.00	19.52	19.53	19.58
					12	11	20.00	19.50	19.52	19.58
25	0	20.00	19.58	19.55	19.62					

Band	Band Width	Modulation	RB Configuration		Tune-up	Channel/Frequency(MHz)		
			RB Size	RB Offset		20800/2505	21100/2535	21400/2565
LTE Band VII	10MHz	QPSK	1	0	22.00	21.71	21.67	21.58
			1	24	22.00	21.63	21.61	21.58
			1	49	22.00	21.67	21.68	21.73
			25	0	21.00	20.65	20.65	20.59
			25	12	21.00	20.64	20.58	20.55

			25	24	21.00	20.64	20.57	20.54
			50	0	21.00	20.64	20.58	20.57
		16QAM	1	0	21.00	20.80	20.89	20.41
			1	24	21.00	20.74	20.87	20.44
			1	49	21.00	20.79	20.95	20.59
			25	0	20.00	19.65	19.62	19.49
			25	12	20.00	19.64	19.58	19.45
			25	24	20.00	19.64	19.54	19.44
			50	0	20.00	19.56	19.52	19.51
Band	Band Width	Modulation	RB Configuration		Tune-up	Channel/Frequency(MHz)		
			RB Size	RB Offset		20825/2507.5	21100/2535	21375/2562.5
LTE Band VII	15MHz	QPSK	1	0	22.00	21.81	21.78	21.69
			1	37	22.00	21.60	21.62	21.54
			1	74	22.00	21.68	21.73	21.82
			36	0	21.00	20.72	20.78	20.67
			36	18	21.00	20.70	20.70	20.65
			36	37	21.00	20.67	20.67	20.63
			75	0	21.00	20.71	20.73	20.65
		16QAM	1	0	21.00	20.90	20.98	20.83
			1	37	21.00	20.72	20.85	20.67
			1	74	21.00	20.81	21.00	20.97
			36	0	20.00	19.67	19.65	19.60
			36	18	20.00	19.64	19.65	19.59
			36	37	20.00	19.63	19.56	19.59
			75	0	20.00	19.63	19.63	19.57
Band	Band Width	Modulation	RB Configuration		Tune-up	Channel/Frequency(MHz)		
			RB Size	RB Offset		20850/2510	21100/2535	21350/2560
LTE Band VII	20MHz	QPSK	1	0	22.00	21.86	21.95	21.85
			1	49	22.00	21.52	21.70	21.98
			1	99	22.00	21.80	21.93	21.63
			50	0	21.00	20.69	20.77	20.60
			50	24	21.00	20.70	20.67	20.55
			50	49	21.00	20.74	20.61	20.51
			100	0	21.00	20.72	20.73	20.59
		16QAM	1	0	22.00	20.95	21.07	20.89
			1	49	22.00	20.67	20.86	20.62

			1	99	22.00	20.90	21.14	21.06
			50	0	20.00	19.67	19.71	19.56
			50	24	20.00	19.68	19.60	19.49
			50	49	20.00	19.72	19.55	19.48
			100	0	20.00	19.70	19.68	19.53

Band	Band Width	Modulation	RB Configuration		Tune-up	Channel/Frequency(MHz)		
			RB Size	RB Offset		23017/699.7	23095/707.5	23173/715.3
LTE Band XII	1.4MHz	QPSK	1	0	23.00	22.07	22.13	21.85
			1	2	23.00	22.12	22.05	21.92
			1	5	23.00	22.12	22.06	21.86
			3	0	23.00	22.18	22.19	22.07
			3	1	23.00	22.23	22.16	22.08
			3	2	23.00	22.16	22.15	22.09
		16QAM	1	0	22.00	21.26	21.49	20.87
			1	2	22.00	21.41	21.56	21.04
			1	5	22.00	21.28	21.51	20.91
			3	0	22.00	21.29	21.28	21.26
			3	1	22.00	21.27	21.28	21.25
			3	2	22.00	21.23	21.29	21.24
			6	0	21.00	20.09	20.23	20.12

Band	Band Width	Modulation	RB Configuration		Tune-up	Channel/Frequency(MHz)		
			RB Size	RB Offset		23025/700.5	23095/707.5	23165/714.5
LTE Band XII	3MHz	QPSK	1	0	23.00	22.13	22.13	21.93
			1	7	23.00	22.07	22.09	21.89
			1	14	23.00	22.12	22.16	21.93
			8	0	22.00	21.18	21.15	21.00
			8	4	22.00	21.18	21.16	21.01
			8	7	22.00	21.19	21.19	21.07
			15	0	22.00	21.18	21.20	21.03
		16QAM	1	0	22.00	21.34	21.48	20.93
			1	7	22.00	21.25	21.49	20.89
			1	14	22.00	21.32	21.56	20.92
			8	0	21.00	20.32	20.30	20.01
			8	4	21.00	20.31	20.32	20.02

Band	Band Width	Modulation	RB Configuration		Tune-up	Channel/Frequency(MHz)		
			RB Size	RB Offset		23035/701.5	23095/707.5	23155/713.5
			8	7	21.00	20.31	20.33	20.12
			15	0	21.00	20.32	20.20	20.12
Band	Band Width	Modulation	RB Configuration		Tune-up	Channel/Frequency(MHz)		
			RB Size	RB Offset		23035/701.5	23095/707.5	23155/713.5
LTE Band XII	5MHz	QPSK	1	0	23.00	22.09	22.12	22.04
			1	12	23.00	22.07	22.11	21.96
			1	24	23.00	22.09	22.09	22.00
			12	0	22.00	21.22	21.16	21.16
			12	6	22.00	21.10	21.17	21.09
			12	11	22.00	21.09	21.18	21.08
			25	0	22.00	21.18	21.19	21.17
		16QAM	1	0	22.00	21.36	21.28	21.30
			1	12	22.00	21.35	21.27	21.24
			1	24	22.00	21.40	21.26	21.31
			12	0	21.00	20.27	20.17	20.28
			12	6	21.00	20.19	20.18	20.26
			12	11	21.00	20.18	20.19	20.22
			25	0	21.00	20.30	20.23	20.29
Band	Band Width	Modulation	RB Configuration		Tune-up	Channel/Frequency(MHz)		
			RB Size	RB Offset		23060/704	23095/707.5	23130/711
LTE Band XII	10MHz	QPSK	1	0	23.00	22.17	22.07	22.15
			1	24	23.00	22.20	22.07	22.05
			1	49	23.00	22.13	22.03	22.04
			25	0	22.00	21.34	21.16	21.17
			25	12	22.00	21.31	21.12	21.12
			25	24	22.00	21.23	21.09	20.99
			50	0	22.00	21.31	21.16	21.13
		16QAM	1	0	22.00	21.38	21.48	21.14
			1	24	22.00	21.37	21.49	21.02
			1	49	22.00	21.40	21.44	21.05
			25	0	21.00	20.44	20.27	20.14
			25	12	21.00	20.36	20.24	20.13
			25	24	21.00	20.33	20.17	20.00
			50	0	21.00	20.31	20.19	20.15

Band	Band Width	Modulation	RB Configuration		Tune-up	Channel/Frequency(MHz)		
			RB Size	RB Offset		23755/706.5	23790/710	23825/713.5
LTE Band XVII	5MHz	QPSK	1	0	23.00	22.07	22.12	22.08
			1	12	23.00	22.08	22.09	21.97
			1	24	23.00	22.09	22.06	21.97
			12	0	22.00	21.13	21.12	21.17
			12	6	22.00	21.16	21.08	21.14
			12	11	22.00	21.19	21.04	21.07
			25	0	22.00	21.20	21.11	21.18
		16QAM	1	0	22.00	21.38	21.29	21.34
			1	12	22.00	21.39	21.24	21.26
			1	24	22.00	21.41	21.22	21.28
			12	0	21.00	20.22	20.15	20.29
			12	6	21.00	20.26	20.08	20.25
			12	11	21.00	20.28	20.06	20.21
			25	0	21.00	20.32	20.17	20.30
Band	Band Width	Modulation	RB Configuration		Tune-up	Channel/Frequency(MHz)		
			RB Size	RB Offset		23780/709	23790/710	23800/711
LTE Band XVII	10MHz	QPSK	1	0	23.00	22.14	22.09	22.14
			1	24	23.00	22.15	22.06	22.08
			1	49	23.00	22.05	21.99	22.01
			25	0	22.00	21.16	21.14	21.18
			25	12	22.00	21.15	20.96	21.06
			25	24	22.00	20.98	20.94	21.02
			50	0	22.00	21.11	21.10	21.16
		16QAM	1	0	22.00	21.39	21.51	21.15
			1	24	22.00	21.37	21.48	21.07
			1	49	22.00	21.27	21.43	21.04
			25	0	21.00	20.27	20.26	20.17
			25	12	21.00	20.12	20.09	20.13
			25	24	21.00	20.07	20.08	20.04
			50	0	21.00	20.11	20.14	20.19

7.4. WLAN & Bluetooth Output Power

7.4.1. Output Power Results Of WLAN

Mode	Channel	Frequency (MHz)	Tune-up	Output Power (dBm)
802.11b	1	2412	14.00	13.67
	6	2437	14.00	13.80
	11	2462	14.00	13.58
802.11g	1	2412	12.50	12.14
	6	2437	12.50	11.64
	11	2462	12.50	10.93
802.11n HT20	1	2412	12.00	11.52
	6	2437	12.00	11.63
	11	2462	12.00	10.97
802.11n HT40	3	2422	11.00	10.91
	6	2437	11.00	10.68
	9	2452	11.00	10.45

NOTE: Power measurement results of WLAN 2.4G.

Mode	Channel	Frequency (MHz)	Tune-up	Output Power (dBm)
802.11a	36	5180	9.00	8.62
	40	5200	10.00	9.22
	48	5240	11.00	10.98
802.11n HT20	36	5180	9.00	8.32
	40	5200	10.00	8.83
	48	5240	11.00	10.87
802.11n HT40	38	5190	10.00	9.12
	46	5230	11.00	10.61

NOTE: Power measurement results of WLAN 5.2G.

Mode	Channel	Frequency (MHz)	Tune-up	Output Power (dBm)
802.11a	149	5745	11.00	10.06
	157	5785	11.00	10.88
	165	5825	11.00	10.19
802.11n HT20	149	5745	11.00	9.84
	157	5785	11.00	10.75
	165	5825	11.00	10.07
802.11n HT40	151	5755	11.00	10.52
	159	5795	11.00	10.99

NOTE: Power measurement results of WLAN 5.8G.

7.4.2. Output Power Results Of Bluetooth

BR+EDR	Output Power (dBm)				
	Channel	Tune-up	Data Rates		
			1M	2M	3M
	0CH	3.00	2.99	2.33	2.68
	39CH	5.00	4.14	3.23	3.69
	78CH	0.00	-0.78	-1.32	-1.49

BLE	Channel	Tune-up	Output Power (dBm)
	0CH	-2.00	-2.04
	19CH	0.00	-1.36
	39CH	-5.00	-5.58

8. Antenna Location

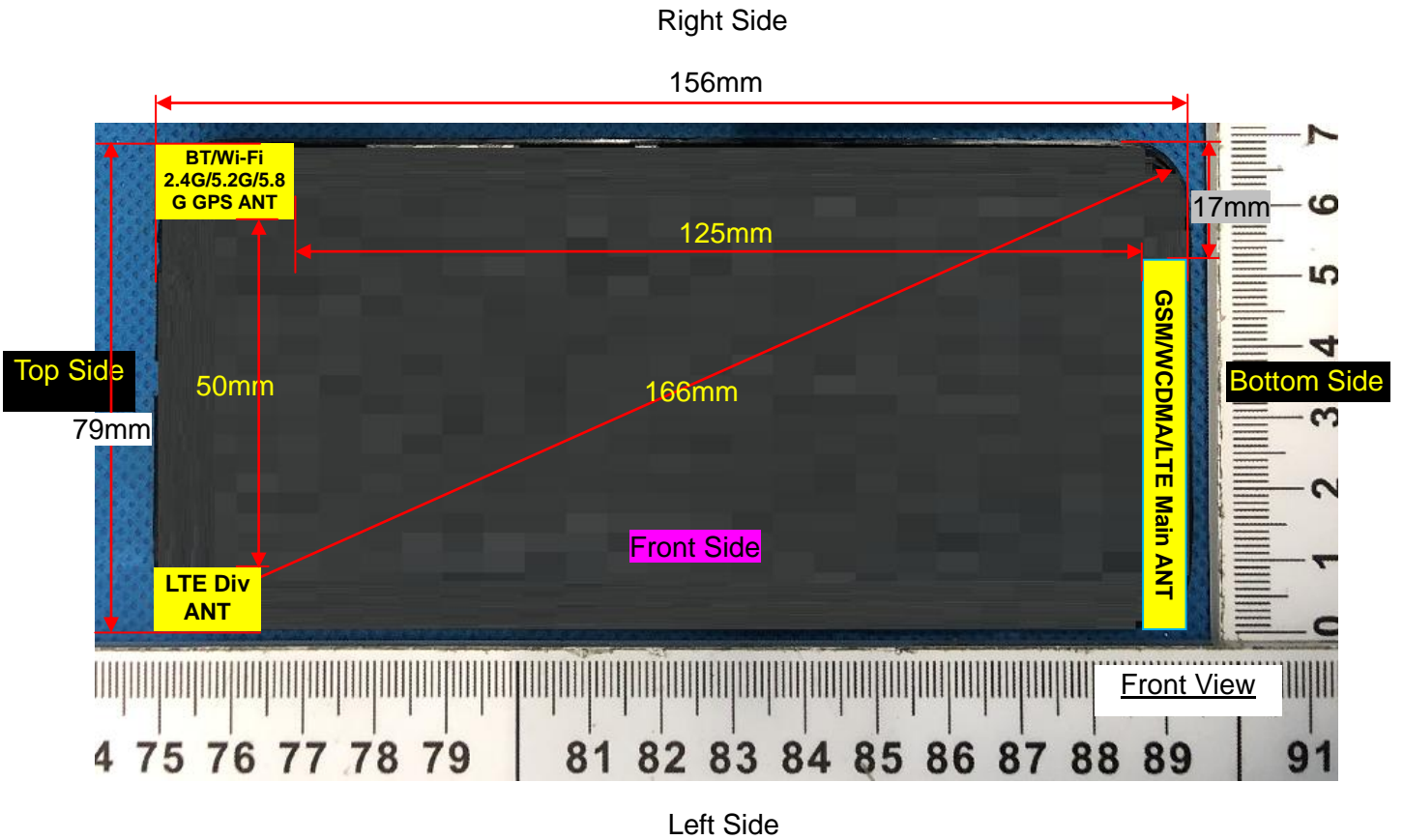

Distance of the Antenna to the EUT surface/edge						
Antennas	Front Side	Back Side	Left Side	Right Side	Top Side	Bottom Side
WWAN Main	≤ 25mm	≤ 25mm	≤ 25mm	≤ 25mm	>25mm	≤ 25mm
WLAN & Bluetooth	≤ 25mm	≤ 25mm	>25mm	≤ 25mm	≤ 25mm	>25mm
Positions for SAR tests						
Antennas	Front Side	Back Side	Left Side	Right Side	Top Side	Bottom Side
WWAN Main	Yes	Yes	Yes	Yes	NO	Yes
WLAN & Bluetooth	Yes	Yes	NO	Yes	Yes	NO

9. Stand-alone SAR test exclusion

Refer to FCC KDB 447498D01, the 1-g SAR and 10-g SAR test exclusion thresholds for 100 MHz to 6 GHz at test separation distances ≤ 50 mm are determined by:

$$\left[\frac{\text{max. power of channel, including tune-up tolerance, mW}}{\text{min. test separation distance, mm}} \right] \cdot \left[\sqrt{f_{\text{(GHz)}}} \right] \leq 3.0$$
 for 1-g SAR and ≤ 7.5 for 10-g extremity SAR, where:

- $f_{\text{(GHz)}}$ is the RF channel transmit frequency in GHz
- Power and distance are rounded to the nearest mW and mm before calculation
- The result is rounded to one decimal place for comparison

When the minimum test separation distance is < 5 mm, a distance of 5 mm is applied to determine SAR test exclusion.

Mode	P_{max} (dBm)	P_{max} (mW)	Distance (mm)	f (GHz)	Calculation Result	SAR Exclusion threshold	SAR test exclusion
Bluetooth	5.00	3.16	5	2.480	1.00	3.0	Yes

NOTE: Standalone SAR test exclusion for Bluetooth

When standalone SAR test exclusion applies to an antenna that transmits simultaneously with other antennas, the standalone SAR must be estimated according to following to determine simultaneous transmission SAR test exclusion:

$$\left[\frac{\text{max. power of channel, including tune-up tolerance, mW}}{\text{min. test separation distance, mm}} \right] \cdot \left[\sqrt{f_{\text{(GHz)}}/x} \right] \text{ W/kg}$$
 for test separation distances ≤ 50 mm, where $x = 7.5$ for 1-g SAR and $x = 18.75$ for 10-g SAR.

When the minimum test separation distance is < 5 mm, a distance of 5 mm is applied to determine SAR test exclusion.

Mode	Position	P_{max} (dBm)	P_{max} (mW)	Distance (mm)	f (GHz)	x	Estimated SAR (W/Kg)
Bluetooth	Head	5.00	3.16	5	2.480	7.5	0.133
Bluetooth	Body	5.00	3.16	10	2.480	7.5	0.066
Bluetooth	Hotspot	5.00	3.16	10	2.480	7.5	0.066

NOTE: Estimated SAR calculation for Bluetooth

10. SAR Results

10.1. SAR measurement results

10.1.1. SAR measurement Result of GSM850

Test Position of Head	Test channel /Freq.	Test Mode	SAR Value (W/kg)		Power Drift (±5%)	Conducted power (dBm)	Tune-up power (dBm)	Scaled SAR 1g (W/Kg)
			1g	10g				
Left Cheek	189/836.4	GPRS(GMSK 4TS)	0.247	0.198	3.93	28.35	29.00	0.287
Left Tilt 15 Degree	189/836.4	GPRS(GMSK 4TS)	0.153	0.127	-1.24	28.35	29.00	0.178
Right Cheek	189/836.4	GPRS(GMSK 4TS)	0.239	0.196	3.37	28.35	29.00	0.278
Right Tilt 15 Degree	189/836.4	GPRS(GMSK 4TS)	0.149	0.121	-0.64	28.35	29.00	0.173

NOTE: Head SAR test results of GSM850.

Test Position of Body-Worn with 10mm	Test channel /Freq.	Test Mode	SAR Value (W/kg)		Power Drift (±5%)	Conducted power (dBm)	Tune-up power (dBm)	Scaled SAR 1g (W/Kg)
			1g	10g				
Front Side	189/836.4	GPRS(GMSK 4TS)	0.409	0.317	2.38	28.35	29.00	0.475
Back Side	189/836.4	GPRS(GMSK 4TS)	0.541	0.391	2.48	28.35	29.00	0.628

NOTE: Body-Worn SAR test results of GSM850

Test Position of Hotspot with 10mm	Test channel /Freq.	Test Mode	SAR Value (W/kg)		Power Drift (±5%)	Conducted power (dBm)	Tune-up power (dBm)	Scaled SAR 1g (W/Kg)
			1g	10g				
Front Side	189/836.4	GPRS(GMSK 4TS)	0.409	0.317	2.38	28.35	29.00	0.475
Back Side	189/836.4	GPRS(GMSK 4TS)	0.541	0.391	2.48	28.35	29.00	0.628
Left Side	189/836.4	GPRS(GMSK 4TS)	0.357	0.284	1.29	28.35	29.00	0.415
Right Side	189/836.4	GPRS(GMSK 4TS)	0.349	0.271	-2.31	28.35	29.00	0.405
Bottom Side	189/836.4	GPRS(GMSK 4TS)	0.527	0.380	0.28	28.35	29.00	0.612

NOTE: Hotspot SAR test results of GSM850

10.1.2. SAR measurement Result of GSM1900

Test Position of Head	Test channel /Freq.	Test Mode	SAR Value (W/kg)		Power Drift (±5%)	Conducted power (dBm)	Tune-up power (dBm)	Scaled SAR 1g (W/Kg)
			1g	10g				
Left Cheek	661/1880	GPRS(GMSK 4TS)	0.587	0.362	-1.01	24.66	26.00	0.799

Left Tilt 15 Degree	661/1880	GPRS(GMSK 4TS)	0.357	0.162	1.29	24.66	26.00	0.486
Right Cheek	661/1880	GPRS(GMSK 4TS)	0.582	0.346	-0.07	24.66	26.00	0.792
Right Tilt 15 Degree	661/1880	GPRS(GMSK 4TS)	0.339	0.158	-3.24	24.66	26.00	0.462

NOTE: Head SAR test results of GSM1900

Test Position of Body-Worn with 10mm	Test channel /Freq.	Test Mode	SAR Value (W/kg)		Power Drift (±5%)	Conducted power (dBm)	Tune-up power (dBm)	Scaled SAR 1g (W/Kg)
			1g	10g				
Front Side	661/1880	GPRS(GMSK 4TS)	0.492	0.254	2.38	24.66	26.00	0.670
Back Side	661/1880	GPRS(GMSK 4TS)	0.567	0.292	0.17	24.66	26.00	0.772

NOTE: Body-Worn SAR test results of GSM1900

Test Position of Hotspot with 10mm	Test channel /Freq.	Test Mode	SAR Value (W/kg)		Power Drift (±5%)	Conducted power (dBm)	Tune-up power (dBm)	Scaled SAR 1g (W/Kg)
			1g	10g				
Front Side	661/1880	GPRS(GMSK 4TS)	0.492	0.254	2.38	24.66	26.00	0.670
Back Side	661/1880	GPRS(GMSK 4TS)	0.567	0.292	0.17	24.66	26.00	0.772
Left Side	661/1880	GPRS(GMSK 4TS)	0.347	0.186	2.62	24.66	26.00	0.472
Right Side	661/1880	GPRS(GMSK 4TS)	0.329	0.173	1.29	24.66	26.00	0.448
Bottom Side	661/1880	GPRS(GMSK 4TS)	0.234	0.144	-0.76	24.66	26.00	0.319

NOTE: Hotspot SAR test results of GSM1900

10.1.3. SAR measurement Result of WCDMA Band V

Test Position of Head	Test channel /Freq.	Test Mode	SAR Value (W/kg)		Power Drift (±5%)	Conducted power (dBm)	Tune-up power (dBm)	Scaled SAR 1g (W/Kg)
			1g	10g				
Left Cheek	4182/836.4	RMC12.2K	0.231	0.187	0.51	22.63	23.00	0.252
Left Tilt 15 Degree	4182/836.4	RMC12.2K	0.182	0.134	3.25	22.63	23.00	0.198
Right Cheek	4182/836.4	RMC12.2K	0.227	0.182	1.27	22.63	23.00	0.247
Right Tilt 15 Degree	4182/836.4	RMC12.2K	0.177	0.129	2.39	22.63	23.00	0.193

NOTE: Head SAR test results of WCDMA Band V

Test Position of Body-Worn with 10mm	Test channel /Freq.	Test Mode	SAR Value (W/kg)		Power Drift (±5%)	Conducted power (dBm)	Tune-up power (dBm)	Scaled SAR 1g (W/Kg)
			1g	10g				

Front Side	4182/836.4	RMC12.2K	0.556	0.434	-2.65	22.63	23.00	0.605
Back Side	4182/836.4	RMC12.2K	0.665	0.474	-1.19	22.63	23.00	0.724

NOTE: Body-Worn SAR test results of WCDMA Band V

Test Position of Hotspot with 10mm	Test channel /Freq.	Test Mode	SAR Value (W/kg)		Power Drift (±5%)	Conducted power (dBm)	Tune-up power (dBm)	Scaled SAR 1g (W/Kg)
			1g	10g				
Front Side	4182/836.4	RMC12.2K	0.556	0.434	-2.65	22.63	23.00	0.605
Back Side	4182/836.4	RMC12.2K	0.665	0.474	-1.19	22.63	23.00	0.724
Left Side	4182/836.4	RMC12.2K	0.482	0.316	2.64	22.63	23.00	0.525
Right Side	4182/836.4	RMC12.2K	0.497	0.304	3.33	22.63	23.00	0.541
Bottom Side	4182/836.4	RMC12.2K	0.627	0.489	0.97	22.63	23.00	0.683

NOTE: Hotspot SAR test results of WCDMA Band V

10.1.4. SAR measurement Result of WCDMA Band IV

Test Position of Head	Test channel /Freq.	Test Mode	SAR Value (W/kg)		Power Drift (±5%)	Conducted power (dBm)	Tune-up power (dBm)	Scaled SAR 1g (W/Kg)
			1g	10g				
Left Cheek	1413/1732.6	RMC12.2K	0.204	0.132	2.00	22.62	23.00	0.223
Left Tilt 15 Degree	1413/1732.6	RMC12.2K	0.123	0.075	3.21	22.62	23.00	0.134
Right Cheek	1413/1732.6	RMC12.2K	0.192	0.117	1.02	22.62	23.00	0.210
Right Tilt 15 Degree	1413/1732.6	RMC12.2K	0.109	0.068	0.57	22.62	23.00	0.119

NOTE: Head SAR test results of WCDMA Band IV

Test Position of Body-Worn with 10mm	Test channel /Freq.	Test Mode	SAR Value (W/kg)		Power Drift (±5%)	Conducted power (dBm)	Tune-up power (dBm)	Scaled SAR 1g (W/Kg)
			1g	10g				
Front Side	1413/1732.6	RMC12.2K	0.462	0.276	-0.89	22.62	23.00	0.504
Back Side	1413/1732.6	RMC12.2K	0.529	0.321	-0.91	22.62	23.00	0.577

NOTE: Body-Worn SAR test results of WCDMA Band IV

Test Position of Hotspot with 10mm	Test channel /Freq.	Test Mode	SAR Value (W/kg)		Power Drift (±5%)	Conducted power (dBm)	Tune-up power (dBm)	Scaled SAR 1g (W/Kg)
			1g	10g				
Front Side	1413/1732.6	RMC12.2K	0.462	0.276	-0.89	22.62	23.00	0.504
Back Side	1413/1732.6	RMC12.2K	0.529	0.321	-0.91	22.62	23.00	0.577
Left Side	1413/1732.6	RMC12.2K	0.252	0.168	1.25	22.62	23.00	0.275
Right Side	1413/1732.6	RMC12.2K	0.148	0.083	0.21	22.62	23.00	0.162

Bottom Side	1413/1732.6	RMC12.2K	0.511	0.306	-0.04	22.62	23.00	0.558
-------------	-------------	----------	-------	-------	-------	-------	-------	-------

NOTE: Hotspot SAR test results of WCDMA Band IV

10.1.5. SAR measurement Result of WCDMA Band II

Test Position of Head	Test channel /Freq.	Test Mode	SAR Value (W/kg)		Power Drift (±5%)	Conducted power (dBm)	Tune-up power (dBm)	Scaled SAR 1g (W/Kg)
			1g	10g				
Left Cheek	9400/1880	RMC12.2K	0.671	0.410	2.10	22.29	23.00	0.790
Left Tilt 15 Degree	9400/1880	RMC12.2K	0.327	0.209	0.18	22.29	23.00	0.385
Right Cheek	9400/1880	RMC12.2K	0.590	0.391	-2.33	22.29	23.00	0.695
Right Tilt 15 Degree	9400/1880	RMC12.2K	0.285	0.197	0.29	22.29	23.00	0.336

NOTE: Head SAR test results of WCDMA Band II

Test Position of Body-Worn with 10mm	Test channel /Freq.	Test Mode	SAR Value (W/kg)		Power Drift (±5%)	Conducted power (dBm)	Tune-up power (dBm)	Scaled SAR 1g (W/Kg)
			1g	10g				
Front Side	9400/1880	RMC12.2K	0.341	0.152	2.69	22.29	23.00	0.402
Back Side	9400/1880	RMC12.2K	0.677	0.354	-0.37	22.29	23.00	0.797

NOTE: Body-Worn SAR test results of WCDMA Band II

Test Position of Hotspot with 10mm	Test channel /Freq.	Test Mode	SAR Value (W/kg)		Power Drift (±5%)	Conducted power (dBm)	Tune-up power (dBm)	Scaled SAR 1g (W/Kg)
			1g	10g				
Front Side	9400/1880	RMC12.2K	0.341	0.152	2.69	22.29	23.00	0.402
Back Side	9400/1880	RMC12.2K	0.677	0.354	-0.37	22.29	23.00	0.797
Left Side	9400/1880	RMC12.2K	0.298	0.143	1.16	22.29	23.00	0.417
Right Side	9400/1880	RMC12.2K	0.264	0.14	2.08	22.29	23.00	0.168
Bottom Side	9400/1880	RMC12.2K	0.278	0.173	-0.73	22.29	23.00	0.327

NOTE: Hotspot SAR test results of WCDMA Band II

10.1.6. SAR measurement Result of LTE Band V

Test Position of Head	Test channel /Freq.	Test Mode	SAR Value (W/kg)		Power Drift (±5%)	Conducted power (dBm)	Tune-up power (dBm)	Scaled SAR 1g (W/Kg)
			1g	10g				
1RB								
Left Cheek	20525/836.5	10M QPSK(1,0)	0.234	0.189	1.81	21.87	22.00	0.241

Left Tilt 15 Degree	20525/836.5	10M QPSK(1,0)	0.163	0.137	2.18	21.87	22.00	0.168
Right Cheek	20525/836.5	10M QPSK(1,0)	0.213	0.176	-2.63	21.87	22.00	0.219
Right Tilt 15 Degree	20525/836.5	10M QPSK(1,0)	0.139	0.894	-1.24	21.87	22.00	0.143
50%RB								
Left Cheek	20525/836.5	1.4M QPSK(3,0)	0.192	0.164	2.24	21.91	22.00	0.196
Left Tilt 15 Degree	20525/836.5	1.4M QPSK(3,0)	0.142	0.118	1.81	21.91	22.00	0.145
Right Cheek	20525/836.5	1.4M QPSK(3,0)	0.167	0.130	-3.27	21.91	22.00	0.170
Right Tilt 15 Degree	20525/836.5	1.4M QPSK(3,0)	0.112	0.093	0.94	21.91	22.00	0.114

NOTE: Head SAR test results of LTE Band V

Test Position of Body-Worn with 10mm	Test channel /Freq.	Test Mode	SAR Value (W/kg)		Power Drift (±5%)	Conducted power (dBm)	Tune-up power (dBm)	Scaled SAR 1g (W/Kg)
			1g	10g				
1RB								
Front Side	20525/836.5	10M QPSK(1,0)	0.417	0.297	0.82	21.87	22.00	0.430
Back Side	20525/836.5	10M QPSK(1,0)	0.448	0.337	-0.11	21.87	22.00	0.462
50%RB								
Front Side	20525/836.5	1.4M QPSK(3,0)	0.358	0.270	1.20	21.91	22.00	0.365
Back Side	20525/836.5	1.4M QPSK(3,0)	0.403	0.301	3.14	21.91	22.00	0.411

NOTE: Body-Worn SAR test results of LTE Band V

Test Position of Hotspot with 10mm	Test channel /Freq.	Test Mode	SAR Value (W/kg)		Power Drift (±5%)	Conducted power (dBm)	Tune-up power (dBm)	Scaled SAR 1g (W/Kg)
			1g	10g				
1RB								
Front	20525/836.5	10M QPSK(1,0)	0.417	0.297	0.82	21.87	22.00	0.430

Side								
Back Side	20525/836.5	10M QPSK(1,0)	0.448	0.337	-0.11	21.87	22.00	0.462
Left Side	20525/836.5	10M QPSK(1,0)	0.351	0.234	1.27	21.87	22.00	0.362
Right Side	20525/836.5	10M QPSK(1,0)	0.339	0.217	-2.24	21.87	22.00	0.349
Bottom Side	20525/836.5	10M QPSK(1,0)	0.439	0.312	1.36	21.87	22.00	0.452
50%RB								
Front Side	20525/836.5	1.4M QPSK(3,0)	0.358	0.270	1.20	21.91	22.00	0.365
Back Side	20525/836.5	1.4M QPSK(3,0)	0.403	0.301	3.14	21.91	22.00	0.411
Left Side	20525/836.5	1.4M QPSK(3,0)	0.312	0.187	2.67	21.91	22.00	0.319
Right Side	20525/836.5	1.4M QPSK(3,0)	0.289	0.173	2.63	21.91	22.00	0.295
Bottom Side	20525/836.5	1.4M QPSK(3,0)	0.381	0.287	-2.15	21.91	22.00	0.389

NOTE: Hotspot SAR test results of LTE Band V

10.1.7. SAR measurement Result of LTE Band IV

Test Position of Head	Test channel /Freq.	Test Mode	SAR Value (W/kg)		Power Drift (±5%)	Conducted power (dBm)	Tune-up power (dBm)	Scaled SAR 1g (W/Kg)
			1g	10g				
1RB								
Left Cheek	20175/1732.5	20M QPSK(1,49)	0.571	0.367	-2.24	21.60	22.00	0.626
Left Tilt 15 Degree	20175/1732.5	20M QPSK(1,49)	0.324	0.167	1.49	21.60	22.00	0.355
Right Cheek	20175/1732.5	20M QPSK(1,49)	0.554	0.342	-0.27	21.60	22.00	0.607
Right Tilt 15 Degree	20175/1732.5	20M QPSK(1,49)	0.307	0.151	4.24	21.60	22.00	0.337
50%RB								
Left Cheek	20175/1732.5	1.4M QPSK(3,0)	0.523	0.324	3.44	21.58	22.00	0.576
Left Tilt	20175/1732.5	1.4M QPSK(3,0)	0.251	0.161	-2.57	21.58	22.00	0.276

15 Degree								
Right Cheek	20175/1732.5	1.4M QPSK(3,0)	0.501	0.246	2.68	21.58	22.00	0.552
Right Tilt 15 Degree	20175/1732.5	1.4M QPSK(3,0)	0.223	0.137	-0.19	21.58	22.00	0.246

NOTE: Head SAR test results of LTE Band IV

Test Position of Body-Worn with 10mm	Test channel /Freq.	Test Mode	SAR Value (W/kg)		Power Drift (±5%)	Conducted power (dBm)	Tune-up power (dBm)	Scaled SAR 1g (W/Kg)
			1g	10g				
1RB								
Front Side	20175/1732.5	20M QPSK(1,49)	0.419	0.241	1.88	21.60	22.00	0.459
Back Side	20175/1732.5	20M QPSK(1,49)	0.556	0.324	-3.59	21.60	22.00	0.610
50%RB								
Front Side	20175/1732.5	1.4M QPSK(3,0)	0.401	0.214	2.58	21.58	22.00	0.442
Back Side	20175/1732.5	1.4M QPSK(3,0)	0.531	0.304	3.14	21.58	22.00	0.585

NOTE: Body-Worn SAR test results of LTE Band IV

Test Position of Hotspot with 10mm	Test channel /Freq.	Test Mode	SAR Value (W/kg)		Power Drift (±5%)	Conducted power (dBm)	Tune-up power (dBm)	Scaled SAR 1g (W/Kg)
			1g	10g				
1RB								
Front Side	20175/1732.5	20M QPSK(1,49)	0.419	0.241	1.88	21.60	22.00	0.459
Back Side	20175/1732.5	20M QPSK(1,49)	0.556	0.324	-3.59	21.60	22.00	0.610
Left Side	20175/1732.5	20M QPSK(1,49)	0.337	0.169	2.61	21.60	22.00	0.370
Right Side	20175/1732.5	20M QPSK(1,49)	0.304	0.152	-1.24	21.60	22.00	0.333
Bottom Side	20175/1732.5	20M QPSK(1,49)	0.187	0.117	-1.77	21.60	22.00	0.205
50%RB								

Front Side	20175/1732. 5	1.4M QPSK(3,0)	0.401	0.214	2.58	21.58	22.00	0.442
Back Side	20175/1732. 5	1.4M QPSK(3,0)	0.531	0.304	3.14	21.58	22.00	0.585
Left Side	20175/1732. 5	1.4M QPSK(3,0)	0.301	0.153	-1.27	21.58	22.00	0.332
Right Side	20175/1732. 5	1.4M QPSK(3,0)	0.291	0.146	-4.28	21.58	22.00	0.321
Bottom Side	20175/1732. 5	1.4M QPSK(3,0)	0.167	0.109	3.69	21.58	22.00	0.184

NOTE: Hotspot SAR test results of LTE Band IV

10.1.8. SAR measurement Result of LTE Band II

Test Position of Head	Test channel /Freq.	Test Mode	SAR Value (W/kg)		Power Drift (±5%)	Conducted power (dBm)	Tune-up power (dBm)	Scaled SAR 1g (W/Kg)
			1g	10g				
1RB								
Left Cheek	18900/1880	20M QPSK(1,0)	0.600	0.375	-0.79	21.90	22.00	0.614
Left Tilt 15 Degree	18900/1880	20M QPSK(1,0)	0.275	0.168	0.17	21.90	22.00	0.281
Right Cheek	18900/1880	20M QPSK(1,0)	0.582	0.351	-2.13	21.90	22.00	0.596
Right Tilt 15 Degree	18900/1880	20M QPSK(1,0)	0.257	0.153	2.59	21.90	22.00	0.263
50%RB								
Left Cheek	18900/1880	1.4M QPSK(3,0)	0.509	0.278	1.26	21.65	22.00	0.552
Left Tilt 15 Degree	18900/1880	1.4M QPSK(3,0)	0.224	0.153	-0.94	21.65	22.00	0.243
Right Cheek	18900/1880	1.4M QPSK(3,0)	0.467	0.238	1.27	21.65	22.00	0.506
Right Tilt 15 Degree	18900/1880	1.4M QPSK(3,0)	0.201	0.132	3.55	21.65	22.00	0.218

NOTE: Head SAR test results of LTE Band II

Test Position of Body-Worn with 10mm	Test channel /Freq.	Test Mode	SAR Value (W/kg)		Power Drift (±5%)	Conducted power (dBm)	Tune-up power (dBm)	Scaled SAR 1g (W/Kg)
			1g	10g				
1RB								
Front Side	18900/1880	20M QPSK(1,0)	0.302	0.158	4.58	21.90	22.00	0.309
Back Side	18900/1880	20M QPSK(1,0)	0.626	0.322	-0.50	21.90	22.00	0.641
50%RB								
Front Side	18900/1880	1.4M QPSK(3,0)	0.254	0.119	-0.18	21.65	22.00	0.275
Back Side	18900/1880	1.4M QPSK(3,0)	0.512	0.261	2.69	21.65	22.00	0.555

NOTE: Body-Worn SAR test results of LTE Band II

Test Position of Hotspot with 10mm	Test channel /Freq.	Test Mode	SAR Value (W/kg)		Power Drift (±5%)	Conducted power (dBm)	Tune-up power (dBm)	Scaled SAR 1g (W/Kg)
			1g	10g				
1RB								
Front Side	18900/1880	20M QPSK(1,0)	0.302	0.158	4.58	21.90	22.00	0.309
Back Side	18900/1880	20M QPSK(1,0)	0.626	0.322	-0.50	21.90	22.00	0.641
Left Side	18900/1880	20M QPSK(1,0)	0.243	0.121	1.59	21.90	22.00	0.249
Right Side	18900/1880	20M QPSK(1,0)	0.239	0.112	2.14	21.90	22.00	0.245
Bottom Side	18900/1880	20M QPSK(1,0)	0.259	0.134	0.07	21.90	22.00	0.265
50%RB								
Front Side	18900/1880	1.4M QPSK(3,0)	0.254	0.119	-0.18	21.65	22.00	0.275
Back Side	18900/1880	1.4M QPSK(3,0)	0.512	0.261	2.69	21.65	22.00	0.555
Left Side	18900/1880	1.4M QPSK(3,0)	0.197	0.101	1.14	21.65	22.00	0.214
Right Side	18900/1880	1.4M QPSK(3,0)	0.205	0.902	-1.59	21.65	22.00	0.222
Bottom Side	18900/1880	1.4M QPSK(3,0)	0.217	0.124	2.65	21.65	22.00	0.235

NOTE: Hotspot SAR test results of LTE Band II

10.1.9. SAR measurement Result of LTE Band VII

Test Position of Head	Test channel /Freq.	Test Mode	SAR Value (W/kg)		Power Drift (±5%)	Conducted power (dBm)	Tune-up power (dBm)	Scaled SAR 1g (W/Kg)
			1g	10g				
1RB								
Left	21100/2535	20M QPSK(1,49)	0.314	0.178	-1.94	21.70	22.00	0.336

Cheek								
Left Tilt 15 Degree	21100/2535	20M QPSK(1,49)	0.186	0.112	2.24	21.70	22.00	0.199
Right Cheek	21100/2535	20M QPSK(1,49)	0.309	0.173	-1.61	21.70	22.00	0.331
Right Tilt 15 Degree	21100/2535	20M QPSK(1,49)	0.162	0.096	0.84	21.70	22.00	0.174
50%RB								
Left Cheek	21100/2535	20M QPSK(50,0)	0.293	0.167	1.27	20.77	21.00	0.309
Left Tilt 15 Degree	21100/2535	20M QPSK(50,0)	0.143	0.062	2.51	20.77	21.00	0.151
Right Cheek	21100/2535	20M QPSK(50,0)	0.281	0.132	1.34	20.77	21.00	0.296
Right Tilt 15 Degree	21100/2535	20M QPSK(50,0)	0.132	0.000	3.39	20.77	21.00	0.139

NOTE: Head SAR test results of LTE Band VII

Test Position of Body-Worn with 10mm	Test channel /Freq.	Test Mode	SAR Value (W/kg)		Power Drift (±5%)	Conduc ted power (dBm)	Tune-u p power (dBm)	Scaled SAR 1g (W/Kg)
			1g	10g				
1RB								
Front Side	21100/2535	20M QPSK(1,49)	0.453	0.236	-3.69	21.70	22.00	0.485
Back Side	21100/2535	20M QPSK(1,49)	0.556	0.276	-1.25	21.70	22.00	0.596
50%RB								
Front Side	21100/2535	20M QPSK(50,0)	0.439	0.218	1.28	20.77	21.00	0.463
Back Side	21100/2535	20M QPSK(50,0)	0.534	0.251	-0.64	20.77	21.00	0.563

NOTE: Body-Worn SAR test results of LTE Band VII

Test Position of Hotspot with 10mm	Test channel /Freq.	Test Mode	SAR Value (W/kg)		Power Drift (±5%)	Conduc ted power (dBm)	Tune-u p power (dBm)	Scaled SAR 1g (W/Kg)
			1g	10g				
1RB								
Front Side	21100/2535	20M QPSK(1,49)	0.453	0.236	-3.69	21.70	22.00	0.485

Back Side	21100/2535	20M QPSK(1,49)	0.556	0.276	-1.25	21.70	22.00	0.596
Left Side	21100/2535	20M QPSK(1,49)	0.327	0.153	-2.88	21.70	22.00	0.350
Right Side	21100/2535	20M QPSK(1,49)	0.308	0.147	2.74	21.70	22.00	0.330
Bottom Side	21100/2535	20M QPSK(1,49)	0.527	0.249	1.63	21.70	22.00	0.565
50%RB								
Front Side	21100/2535	20M QPSK(50,0)	0.439	0.218	1.28	20.77	21.00	0.463
Back Side	21100/2535	20M QPSK(50,0)	0.534	0.251	-0.64	20.77	21.00	0.563
Left Side	21100/2535	20M QPSK(50,0)	0.306	0.131	0.93	20.77	21.00	0.323
Right Side	21100/2535	20M QPSK(50,0)	0.278	0.129	2.63	20.77	21.00	0.293
Bottom Side	21100/2535	20M QPSK(50,0)	0.492	0.213	1.22	20.77	21.00	0.519

NOTE: Hotspot SAR test results of LTE Band VII

10.1.10. SAR measurement Result of LTE Band XII

Test Position of Head	Test channel /Freq.	Test Mode	SAR Value (W/kg)		Power Drift (±5%)	Conducted power (dBm)	Tune-up power (dBm)	Scaled SAR 1g (W/Kg)
			1g	10g				
1RB								
Left Cheek	23095/707.5	10M QPSK(1,24)	0.195	0.164	1.87	22.07	23.00	0.242
Left Tilt 15 Degree	23095/707.5	10M QPSK(1,24)	0.153	0.127	-0.07	22.07	23.00	0.190
Right Cheek	23095/707.5	10M QPSK(1,24)	0.186	0.161	1.21	22.07	23.00	0.230
Right Tilt 15 Degree	23095/707.5	10M QPSK(1,24)	0.149	0.121	-1.27	22.07	23.00	0.185
50%RB								
Left Cheek	23095/707.5	1.4M QPSK(3,1)	0.182	0.157	0.94	22.16	23.00	0.221

Left Tilt 15 Degree	23095/707.5	1.4M QPSK(3,1)	0.146	0.115	-2.14	22.16	23.00	0.177
Right Cheek	23095/707.5	1.4M QPSK(3,1)	0.171	0.143	1.34	22.16	23.00	0.207
Right Tilt 15 Degree	23095/707.5	1.4M QPSK(3,1)	0.132	0.102	1.26	22.16	23.00	0.160

NOTE: Head SAR test results of LTE Band XII

Test Position of Body-Worn with 10mm	Test channel /Freq.	Test Mode	SAR Value (W/kg)		Power Drift (±5%)	Conducted power (dBm)	Tune-up power (dBm)	Scaled SAR 1g (W/Kg)
			1g	10g				
1RB								
Front Side	23095/707.5	10M QPSK(1,24)	0.355	0.241	-0.34	22.07	23.00	0.440
Back Side	23095/707.5	10M QPSK(1,24)	0.397	0.300	-2.48	22.07	23.00	0.492
50%RB								
Front Side	23095/707.5	1.4M QPSK(3,1)	0.345	0.234	3.24	22.16	23.00	0.419
Back Side	23095/707.5	1.4M QPSK(3,1)	0.376	0.273	1.18	22.16	23.00	0.456

NOTE: Body-Worn SAR test results of LTE Band XII

Test Position of Hotspot with 10mm	Test channel /Freq.	Test Mode	SAR Value (W/kg)		Power Drift (±5%)	Conducted power (dBm)	Tune-up power (dBm)	Scaled SAR 1g (W/Kg)
			1g	10g				
1RB								
Front Side	23095/707.5	10M QPSK(1,24)	0.355	0.241	-0.34	22.07	23.00	0.440
Back Side	23095/707.5	10M QPSK(1,24)	0.397	0.300	-2.48	22.07	23.00	0.492
Left Side	23095/707.5	10M QPSK(1,24)	0.324	0.281	2.81	22.07	23.00	0.401
Right Side	23095/707.5	10M QPSK(1,24)	0.318	0.276	1.29	22.07	23.00	0.394
Bottom Side	23095/707.5	10M QPSK(1,24)	0.388	0.294	-0.46	22.07	23.00	0.481
50%RB								
Front Side	23095/707.5	1.4M QPSK(3,1)	0.345	0.234	3.24	22.16	23.00	0.419

Back Side	23095/707.5	1.4M QPSK(3,1)	0.376	0.273	1.18	22.16	23.00	0.456
Left Side	23095/707.5	1.4M QPSK(3,1)	0.301	0.214	-2.93	22.16	23.00	0.365
Right Side	23095/707.5	1.4M QPSK(3,1)	0.284	0.194	1.34	22.16	23.00	0.345
Bottom Side	23095/707.5	1.4M QPSK(3,1)	0.362	0.267	2.16	22.16	23.00	0.439

NOTE: Hotspot SAR test results of LTE Band XII

10.1.11. SAR measurement Result of LTE Band XVII

Test Position of Head	Test channel /Freq.	Test Mode	SAR Value (W/kg)		Power Drift (±5%)	Conducted power (dBm)	Tune-up power (dBm)	Scaled SAR 1g (W/Kg)
			1g	10g				
1RB								
Left Cheek	23790/710	10M QPSK(1,24)	0.243	0.187	-1.17	22.06	23.00	0.302
Left Tilt 15 Degree	23790/710	10M QPSK(1,24)	0.201	0.147	3.21	22.06	23.00	0.250
Right Cheek	23790/710	10M QPSK(1,24)	0.239	0.181	-1.28	22.06	23.00	0.297
Right Tilt 15 Degree	23790/710	10M QPSK(1,24)	0.194	0.137	0.04	22.06	23.00	0.241
50%RB								
Left Cheek	23790/710	10M QPSK(25,0)	0.224	0.174	2.53	21.14	22.00	0.273
Left Tilt 15 Degree	23790/710	10M QPSK(25,0)	0.183	0.134	-3.42	21.14	22.00	0.223
Right Cheek	23790/710	10M QPSK(25,0)	0.218	0.173	3.31	21.14	22.00	0.266
Right Tilt 15 Degree	23790/710	10M QPSK(25,0)	0.171	0.126	2.49	21.14	22.00	0.208

NOTE: Head SAR test results of LTE Band XVII

Test Position of	Test channel	Test Mode	SAR Value (W/kg)	Power Drift	Conducted power	Tune-up power	Scaled SAR
------------------	--------------	-----------	------------------	-------------	-----------------	---------------	------------

Body-Worn with 10mm	/Freq.		1g	10g	(±5%)	(dBm)	(dBm)	1g (W/Kg)
1RB								
Front Side	23790/710	10M QPSK(1,24)	0.354	0.251	1.59	22.06	23.00	0.440
Back Side	23790/710	10M QPSK(1,24)	0.398	0.300	-1.72	22.06	23.00	0.494
50%RB								
Front Side	23790/710	10M QPSK(25,0)	0.322	0.241	2.21	21.14	22.00	0.393
Back Side	23790/710	10M QPSK(25,0)	0.374	0.286	1.13	21.14	22.00	0.456

NOTE: Body-Worn SAR test results of LTE Band XVII

Test Position of Hotspot with 10mm	Test channel /Freq.	Test Mode	SAR Value (W/kg)		Power Drift (±5%)	Conducted power (dBm)	Tune-up power (dBm)	Scaled SAR 1g (W/Kg)
			1g	10g				
1RB								
Front Side	23790/710	10M QPSK(1,24)	0.354	0.251	1.59	22.06	23.00	0.440
Back Side	23790/710	10M QPSK(1,24)	0.398	0.300	-1.72	22.06	23.00	0.494
Left Side	23790/710	10M QPSK(1,24)	0.327	0.231	-1.54	22.06	23.00	0.406
Right Side	23790/710	10M QPSK(1,24)	0.319	0.224	0.46	22.06	23.00	0.396
Bottom Side	23790/710	10M QPSK(1,24)	0.382	0.297	0.81	22.06	23.00	0.474
50%RB								
Front Side	23790/710	10M QPSK(25,0)	0.322	0.241	2.21	21.14	22.00	0.393
Back Side	23790/710	10M QPSK(25,0)	0.374	0.286	1.13	21.14	22.00	0.456
Left Side	23790/710	10M QPSK(25,0)	0.306	0.219	1.24	21.14	22.00	0.373
Right Side	23790/710	10M QPSK(25,0)	0.287	0.169	-1.82	21.14	22.00	0.350
Bottom Side	23790/710	10M QPSK(25,0)	0.364	0.271	0.94	21.14	22.00	0.444

NOTE: Hotspot SAR test results of LTE Band XVII

10.1.12. SAR measurement Result of WLAN 2.4G

Test Position of Head	Test channel /Freq.	Test Mode	SAR Value (W/kg)		Power Drift (±5%)	Conducted power (dBm)	Tune-up power (dBm)	Scaled SAR 1g (W/Kg)
			1g	10g				
Left Cheek	6/2437	802.11 b	0.209	0.103	-1.09	13.80	14.00	0.219
Left Tilt 15 Degree	6/2437	802.11 b	0.156	0.064	1.49	13.80	14.00	0.163
Right Cheek	6/2437	802.11 b	0.197	0.097	-3.24	13.80	14.00	0.206
Right Tilt 15 Degree	6/2437	802.11 b	0.149	0.053	1.63	13.80	14.00	0.156

NOTE: Head SAR test results of WLAN 2.4G

Test Position of Body-Worn with 10mm	Test channel /Freq.	Test Mode	SAR Value (W/kg)		Power Drift (±5%)	Conducted power (dBm)	Tune-up power (dBm)	Scaled SAR 1g (W/Kg)
			1g	10g				
Front Side	6/2437	802.11 b	0.051	0.032	0.94	13.80	14.00	0.053
Back Side	6/2437	802.11 b	0.067	0.046	-0.50	13.80	14.00	0.070

NOTE: Body-Worn SAR test results of WLAN 2.4G

Test Position of Hotspot with 10mm	Test channel /Freq.	Test Mode	SAR Value (W/kg)		Power Drift (±5%)	Conducted power (dBm)	Tune-up power (dBm)	Scaled SAR 1g (W/Kg)
			1g	10g				
Front Side	6/2437	802.11 b	0.051	0.032	0.94	13.80	14.00	0.053
Back Side	6/2437	802.11 b	0.067	0.046	-0.50	13.80	14.00	0.070
Right Side	6/2437	802.11 b	0.043	0.027	2.31	13.80	14.00	0.045
Top Side	6/2437	802.11 b	0.056	0.035	1.47	13.80	14.00	0.059

NOTE: Hotspot SAR test results of WLAN 2.4G

10.1.13. SAR measurement Result of WLAN 5.2G

Test Position of Head	Test channel /Freq.	Test Mode	SAR Value (W/kg)		Power Drift (±5%)	Conducted power (dBm)	Tune-up power (dBm)	Scaled SAR 1g (W/Kg)
			1g	10g				
Left Cheek	48/5240	802.11a	0.117	0.084	0.81	10.98	11.00	0.118
Left Tilt 15 Degree	48/5240	802.11a	0.046	0.021	-2.80	10.98	11.00	0.046

Right Cheek	48/5240	802.11a	0.122	0.092	-1.69	10.98	11.00	0.123
Right Tilt 15 Degree	48/5240	802.11a	0.053	0.026	3.28	10.98	11.00	0.053

NOTE: Head SAR test results of WLAN 5.2G

Test Position of Body-Worn with 10mm	Test channel /Freq.	Test Mode	SAR Value (W/kg)		Power Drift (±5%)	Conducted power (dBm)	Tune-up power (dBm)	Scaled SAR 1g (W/Kg)
			1g	10g				
Front Side	48/5240	802.11a	0.064	0.051	2.16	10.98	11.00	0.064
Back Side	48/5240	802.11a	0.115	0.090	-1.81	10.98	11.00	0.116

NOTE: Body-Worn SAR test results of WLAN 5.2G

Test Position of Hotspot with 10mm	Test channel /Freq.	Test Mode	SAR Value (W/kg)		Power Drift (±5%)	Conducted power (dBm)	Tune-up power (dBm)	Scaled SAR 1g (W/Kg)
			1g	10g				
Front Side	48/5240	802.11a	0.064	0.051	2.16	10.98	11.00	0.064
Back Side	48/5240	802.11a	0.115	0.090	-1.81	10.98	11.00	0.116
Right Side	48/5240	802.11a	0.053	0.041	-1.57	10.98	11.00	0.053
Top Side	48/5240	802.11a	0.037	0.024	2.36	10.98	11.00	0.037

NOTE: Hotspot SAR test results of WLAN 5.2G

10.1.14. SAR measurement Result of WLAN 5.8G

Test Position of Head	Test channel /Freq.	Test Mode	SAR Value (W/kg)		Power Drift (±5%)	Conducted power (dBm)	Tune-up power (dBm)	Scaled SAR 1g (W/Kg)
			1g	10g				
Left Cheek	157/5785	802.11a	0.127	0.094	1.64	10.88	11.00	0.131
Left Tilt 15 Degree	157/5785	802.11a	0.064	0.048	-3.57	10.88	11.00	0.066
Right Cheek	157/5785	802.11a	0.134	0.104	-2.49	10.88	11.00	0.138
Right Tilt 15 Degree	157/5785	802.11a	0.071	0.051	4.21	10.88	11.00	0.073

NOTE: Head SAR test results of WLAN 5.8G

Test Position of Body-Worn with 10mm	Test channel /Freq.	Test Mode	SAR Value (W/kg)		Power Drift (±5%)	Conducted power (dBm)	Tune-up power (dBm)	Scaled SAR 1g (W/Kg)
			1g	10g				
Front Side	157/5785	802.11a	0.117	0.096	2.00	10.88	11.00	0.120

Back Side	157/5785	802.11a	0.158	0.124	0.46	10.88	11.00	0.162
-----------	----------	---------	-------	-------	------	-------	-------	-------

NOTE: Body-Worn SAR test results of WLAN 5.8G

Test Position of Hotspot with 10mm	Test channel /Freq.	Test Mode	SAR Value (W/kg)		Power Drift (±5%)	Conducted power (dBm)	Tune-up power (dBm)	Scaled SAR 1g (W/Kg)
			1g	10g				
Front Side	157/5785	802.11a	0.117	0.096	2.00	10.88	11.00	0.120
Back Side	157/5785	802.11a	0.158	0.124	0.46	10.88	11.00	0.162
Right Side	157/5785	802.11a	0.084	0.059	1.27	10.88	11.00	0.086
Top Side	157/5785	802.11a	0.131	0.104	-0.64	10.88	11.00	0.135

NOTE: Hotspot SAR test results of WLAN 5.2G

10.2. SAR Summation Scenario

Per KDB 447498 D01, simultaneous transmission SAR is compliant if,

- Scalar SAR summation < 1.6W/kg.
- $SPLSR = (SAR_1 + SAR_2)^{1.5} / (\text{min. separation distance, mm})$, and the peak separation distance is determined from the square root of $[(x_1-x_2)^2 + (y_1-y_2)^2 + (z_1-z_2)^2]$, where (x_1, y_1, z_1) and (x_2, y_2, z_2) are the coordinates of the extrapolated peak SAR locations in the zoom scan. If $SPLSR \leq 0.04$, simultaneously transmission SAR measurement is not necessary.

Test Position		Scaled SAR _{MAX}		Σ 1-g SAR (W/Kg)	SPLSR	Remark
		GSM 850	WLAN 2.4G			
Head	Left Cheek	0.287	0.219	0.506	N/A	N/A
	Left Tilt 15 Degree	0.178	0.163	0.341	N/A	N/A
	Right Cheek	0.278	0.206	0.484	N/A	N/A
	Right Tilt 15 Degree	0.173	0.156	0.329	N/A	N/A
Body-Worn	Front Side	0.475	0.053	0.528	N/A	N/A
	Back Side	0.628	0.070	0.699	N/A	N/A
Hotspot	Front Side	0.475	0.053	0.528	N/A	N/A
	Back Side	0.628	0.070	0.699	N/A	N/A
	Left Side	0.415	N/A	0.415	N/A	N/A
	Right Side	0.405	0.045	0.450	N/A	N/A
	Top Side	N/A	0.059	0.059	N/A	N/A
	Bottom Side	0.612	N/A	0.612	N/A	N/A

NOTE: 1-g SAR Simultaneous Tx Combination of GSM850 and WLAN 2.4G.

Test Position		Scaled SAR _{MAX}		Σ 1-g SAR (W/Kg)	SPLSR	Remark
		GSM 1900	WLAN 2.4G			
Head	Left Cheek	0.799	0.219	1.018	N/A	N/A

	Left Tilt 15 Degree	0.486	0.163	0.649	N/A	N/A
	Right Cheek	0.792	0.206	0.999	N/A	N/A
	Right Tilt 15 Degree	0.462	0.156	0.618	N/A	N/A
Body-Worn	Front Side	0.670	0.053	0.723	N/A	N/A
	Back Side	0.772	0.070	0.842	N/A	N/A
Hotspot	Front Side	0.670	0.053	0.723	N/A	N/A
	Back Side	0.772	0.070	0.842	N/A	N/A
	Left Side	0.472	N/A	0.472	N/A	N/A
	Right Side	0.448	0.045	0.493	N/A	N/A
	Top Side	N/A	0.059	0.059	N/A	N/A
	Bottom Side	0.319	N/A	0.319	N/A	N/A

NOTE: 1-g SAR Simultaneous Tx Combination of GSM1900 and WLAN 2.4G.

Test Position		Scaled SAR _{MAX}		Σ 1-g SAR (W/Kg)	SPLSR	Remark
		WCDMA Band V	WLAN 2.4G			
Head	Left Cheek	0.252	0.219	0.470	N/A	N/A
	Left Tilt 15 Degree	0.198	0.163	0.362	N/A	N/A
	Right Cheek	0.247	0.206	0.453	N/A	N/A
	Right Tilt 15 Degree	0.193	0.156	0.349	N/A	N/A
Body-Worn	Front Side	0.605	0.053	0.659	N/A	N/A
	Back Side	0.724	0.070	0.794	N/A	N/A
Hotspot	Front Side	0.605	0.053	0.659	N/A	N/A
	Back Side	0.724	0.070	0.794	N/A	N/A
	Left Side	0.525	N/A	0.525	N/A	N/A
	Right Side	0.541	0.045	0.586	N/A	N/A
	Top Side	N/A	0.059	0.059	N/A	N/A
	Bottom Side	0.683	N/A	0.683	N/A	N/A

NOTE: 1-g SAR Simultaneous Tx Combination of WCDMA Band V and WLAN 2.4G.

Test Position		Scaled SAR _{MAX}		Σ 1-g SAR (W/Kg)	SPLSR	Remark
		WCDMA Band IV	WLAN 2.4G			
Head	Left Cheek	0.223	0.219	0.442	N/A	N/A
	Left Tilt 15 Degree	0.134	0.163	0.298	N/A	N/A
	Right Cheek	0.210	0.206	0.416	N/A	N/A
	Right Tilt 15 Degree	0.119	0.156	0.275	N/A	N/A
Body-Worn	Front Side	0.504	0.053	0.558	N/A	N/A
	Back Side	0.577	0.070	0.648	N/A	N/A

Hotspot	Front Side	0.504	0.053	0.558	N/A	N/A
	Back Side	0.577	0.070	0.648	N/A	N/A
	Left Side	0.275	N/A	0.275	N/A	N/A
	Right Side	0.162	0.045	0.207	N/A	N/A
	Top Side	N/A	0.059	0.059	N/A	N/A
	Bottom Side	0.558	N/A	0.558	N/A	N/A

NOTE: 1-g SAR Simultaneous Tx Combination of WCDMA Band IV and WLAN 2.4G.

Test Position		Scaled SAR _{MAX}		Σ 1-g SAR (W/Kg)	SPLSR	Remark
		WCDMA Band II	WLAN 2.4G			
Head	Left Cheek	0.790	0.219	1.009	N/A	N/A
	Left Tilt 15 Degree	0.385	0.163	0.548	N/A	N/A
	Right Cheek	0.695	0.206	0.901	N/A	N/A
	Right Tilt 15 Degree	0.336	0.156	0.492	N/A	N/A
Body-Worn	Front Side	0.402	0.053	0.455	N/A	N/A
	Back Side	0.820	0.070	0.890	N/A	N/A
Hotspot	Front Side	0.402	0.053	0.455	N/A	N/A
	Back Side	0.820	0.070	0.890	N/A	N/A
	Left Side	0.417	N/A	0.417	N/A	N/A
	Right Side	0.168	0.045	0.213	N/A	N/A
	Top Side	N/A	0.059	0.059	N/A	N/A
	Bottom Side	0.327	N/A	0.327	N/A	N/A

NOTE: 1-g SAR Simultaneous Tx Combination of WCDMA Band II and WLAN 2.4G.

Test Position		Scaled SAR _{MAX}		Σ 1-g SAR (W/Kg)	SPLSR	Remark
		LTE Band V	WLAN 2.4G			
Head	Left Cheek	0.241	0.219	0.460	N/A	N/A
	Left Tilt 15 Degree	0.168	0.163	0.331	N/A	N/A
	Right Cheek	0.219	0.206	0.426	N/A	N/A
	Right Tilt 15 Degree	0.143	0.156	0.299	N/A	N/A
Body-Worn	Front Side	0.430	0.053	0.483	N/A	N/A
	Back Side	0.462	0.070	0.532	N/A	N/A
Hotspot	Front Side	0.430	0.053	0.483	N/A	N/A
	Back Side	0.462	0.070	0.532	N/A	N/A
	Left Side	0.362	N/A	0.362	N/A	N/A
	Right Side	0.349	0.045	0.394	N/A	N/A
	Top Side	N/A	0.059	0.059	N/A	N/A
	Bottom Side	0.452	N/A	0.452	N/A	N/A

NOTE: 1-g SAR Simultaneous Tx Combination of LTE Band V and WLAN 2.4G.

Test Position		Scaled SAR _{MAX}		Σ 1-g SAR (W/Kg)	SPLSR	Remark
		LTE Band IV	WLAN 2.4G			
Head	Left Cheek	0.626	0.219	0.845	N/A	N/A
	Left Tilt 15 Degree	0.355	0.163	0.519	N/A	N/A
	Right Cheek	0.607	0.206	0.814	N/A	N/A
	Right Tilt 15 Degree	0.337	0.156	0.493	N/A	N/A
Body-Worn	Front Side	0.459	0.053	0.513	N/A	N/A
	Back Side	0.610	0.070	0.680	N/A	N/A
Hotspot	Front Side	0.459	0.053	0.513	N/A	N/A
	Back Side	0.610	0.070	0.680	N/A	N/A
	Left Side	0.370	N/A	0.370	N/A	N/A
	Right Side	0.333	0.045	0.378	N/A	N/A
	Top Side	N/A	0.059	0.059	N/A	N/A
	Bottom Side	0.205	N/A	0.205	N/A	N/A

NOTE: 1-g SAR Simultaneous Tx Combination of LTE Band IV and WLAN 2.4G.

Test Position		Scaled SAR _{MAX}		Σ 1-g SAR (W/Kg)	SPLSR	Remark
		LTE Band II	WLAN 2.4G			
Head	Left Cheek	0.614	0.219	0.833	N/A	N/A
	Left Tilt 15 Degree	0.281	0.163	0.445	N/A	N/A
	Right Cheek	0.596	0.206	0.802	N/A	N/A
	Right Tilt 15 Degree	0.263	0.156	0.419	N/A	N/A
Body-Worn	Front Side	0.309	0.053	0.362	N/A	N/A
	Back Side	0.641	0.070	0.711	N/A	N/A
Hotspot	Front Side	0.309	0.053	0.362	N/A	N/A
	Back Side	0.641	0.070	0.711	N/A	N/A
	Left Side	0.249	N/A	0.249	N/A	N/A
	Right Side	0.245	0.045	0.290	N/A	N/A
	Top Side	N/A	0.059	0.059	N/A	N/A
	Bottom Side	0.265	N/A	0.265	N/A	N/A

NOTE: 1-g SAR Simultaneous Tx Combination of LTE Band II and WLAN 2.4G.

Test Position		Scaled SAR _{MAX}		Σ 1-g SAR (W/Kg)	SPLSR	Remark
		LTE Band VII	WLAN 2.4G			
Head	Left Cheek	0.336	0.219	0.555	N/A	N/A
	Left Tilt 15 Degree	0.199	0.163	0.363	N/A	N/A
	Right Cheek	0.331	0.206	0.537	N/A	N/A

	Right Tilt 15 Degree	0.174	0.156	0.330	N/A	N/A
Body-Worn	Front Side	0.485	0.053	0.539	N/A	N/A
	Back Side	0.596	0.070	0.666	N/A	N/A
Hotspot	Front Side	0.485	0.053	0.539	N/A	N/A
	Back Side	0.596	0.070	0.666	N/A	N/A
	Left Side	0.350	N/A	0.350	N/A	N/A
	Right Side	0.330	0.045	0.375	N/A	N/A
	Top Side	N/A	0.059	0.059	N/A	N/A
	Bottom Side	0.565	N/A	0.565	N/A	N/A

NOTE: 1-g SAR Simultaneous Tx Combination of LTE Band VII and WLAN 2.4G.

Test Position		Scaled SAR _{MAX}		Σ 1-g SAR (W/Kg)	SPLSR	Remark
		LTE Band XII	WLAN 2.4G			
Head	Left Cheek	0.242	0.219	0.460	N/A	N/A
	Left Tilt 15 Degree	0.190	0.163	0.353	N/A	N/A
	Right Cheek	0.230	0.206	0.437	N/A	N/A
	Right Tilt 15 Degree	0.185	0.156	0.341	N/A	N/A
Body-Worn	Front Side	0.440	0.053	0.493	N/A	N/A
	Back Side	0.492	0.070	0.562	N/A	N/A
Hotspot	Front Side	0.440	0.053	0.493	N/A	N/A
	Back Side	0.492	0.070	0.562	N/A	N/A
	Left Side	0.401	N/A	0.401	N/A	N/A
	Right Side	0.394	0.045	0.439	N/A	N/A
	Top Side	N/A	0.059	0.059	N/A	N/A
	Bottom Side	0.481	N/A	0.481	N/A	N/A

NOTE: 1-g SAR Simultaneous Tx Combination of LTE Band XII and WLAN 2.4G.

Test Position		Scaled SAR _{MAX}		Σ 1-g SAR (W/Kg)	SPLSR	Remark
		LTE Band XVII	WLAN 2.4G			
Head	Left Cheek	0.302	0.219	0.521	N/A	N/A
	Left Tilt 15 Degree	0.250	0.163	0.413	N/A	N/A
	Right Cheek	0.297	0.206	0.503	N/A	N/A
	Right Tilt 15 Degree	0.241	0.156	0.397	N/A	N/A
Body-Worn	Front Side	0.440	0.053	0.493	N/A	N/A
	Back Side	0.494	0.070	0.564	N/A	N/A
Hotspot	Front Side	0.440	0.053	0.493	N/A	N/A
	Back Side	0.494	0.070	0.564	N/A	N/A

	Left Side	0.406	N/A	0.406	N/A	N/A
	Right Side	0.396	0.045	0.441	N/A	N/A
	Top Side	N/A	0.059	0.059	N/A	N/A
	Bottom Side	0.474	N/A	0.474	N/A	N/A

NOTE: 1-g SAR Simultaneous Tx Combination of LTE Band XVII and WLAN 2.4G.

Test Position		Scaled SAR _{MAX}		Σ 1-g SAR (W/Kg)	SPLSR	Remark
		GSM 850	Bluetooth			
Head	Left Cheek	0.287	0.133	0.420	N/A	N/A
	Left Tilt 15 Degree	0.178	0.133	0.311	N/A	N/A
	Right Cheek	0.278	0.133	0.410	N/A	N/A
	Right Tilt 15 Degree	0.173	0.133	0.306	N/A	N/A
Body-Worn	Front Side	0.475	0.066	0.541	N/A	N/A
	Back Side	0.628	0.066	0.695	N/A	N/A
Hotspot	Front Side	0.475	0.066	0.541	N/A	N/A
	Back Side	0.628	0.066	0.695	N/A	N/A
	Left Side	0.415	N/A	0.415	N/A	N/A
	Right Side	0.405	0.066	0.472	N/A	N/A
	Top Side	N/A	0.066	0.066	N/A	N/A
	Bottom Side	0.612	N/A	0.612	N/A	N/A

NOTE: 1-g SAR Simultaneous Tx Combination of GSM850 and Bluetooth.

Test Position		Scaled SAR _{MAX}		Σ 1-g SAR (W/Kg)	SPLSR	Remark
		GSM 1900	Bluetooth			
Head	Left Cheek	0.799	0.133	0.932	N/A	N/A
	Left Tilt 15 Degree	0.486	0.133	0.619	N/A	N/A
	Right Cheek	0.792	0.133	0.925	N/A	N/A
	Right Tilt 15 Degree	0.462	0.133	0.594	N/A	N/A
Body-Worn	Front Side	0.670	0.066	0.736	N/A	N/A
	Back Side	0.772	0.066	0.838	N/A	N/A
Hotspot	Front Side	0.670	0.066	0.736	N/A	N/A
	Back Side	0.772	0.066	0.838	N/A	N/A
	Left Side	0.472	N/A	0.472	N/A	N/A
	Right Side	0.448	0.066	0.514	N/A	N/A
	Top Side	N/A	0.066	0.066	N/A	N/A
	Bottom Side	0.319	N/A	0.319	N/A	N/A

NOTE: 1-g SAR Simultaneous Tx Combination of GSM1900 and Bluetooth.

Test Position	Scaled SAR _{MAX}		Σ 1-g SAR	SPLSR	Remark
---------------	---------------------------	--	-----------	-------	--------

		WCDMA Band V	Bluetooth	(W/Kg)		
Head	Left Cheek	0.252	0.133	0.384	N/A	N/A
	Left Tilt 15 Degree	0.198	0.133	0.331	N/A	N/A
	Right Cheek	0.247	0.133	0.380	N/A	N/A
	Right Tilt 15 Degree	0.193	0.133	0.326	N/A	N/A
Body-Worn	Front Side	0.605	0.066	0.672	N/A	N/A
	Back Side	0.724	0.066	0.791	N/A	N/A
Hotspot	Front Side	0.605	0.066	0.672	N/A	N/A
	Back Side	0.724	0.066	0.791	N/A	N/A
	Left Side	0.525	N/A	0.525	N/A	N/A
	Right Side	0.541	0.066	0.608	N/A	N/A
	Top Side	N/A	0.066	0.066	N/A	N/A
	Bottom Side	0.683	N/A	0.683	N/A	N/A

NOTE: 1-g SAR Simultaneous Tx Combination of WCDMA Band V and Bluetooth.

Test Position		Scaled SAR _{MAX}		Σ 1-g SAR (W/Kg)	SPLSR	Remark
		WCDMA Band IV	Bluetooth			
Head	Left Cheek	0.223	0.133	0.355	N/A	N/A
	Left Tilt 15 Degree	0.134	0.133	0.267	N/A	N/A
	Right Cheek	0.210	0.133	0.342	N/A	N/A
	Right Tilt 15 Degree	0.119	0.133	0.252	N/A	N/A
Body-Worn	Front Side	0.504	0.066	0.571	N/A	N/A
	Back Side	0.577	0.066	0.644	N/A	N/A
Hotspot	Front Side	0.504	0.066	0.571	N/A	N/A
	Back Side	0.577	0.066	0.644	N/A	N/A
	Left Side	0.275	N/A	0.275	N/A	N/A
	Right Side	0.162	0.066	0.228	N/A	N/A
	Top Side	N/A	0.066	0.066	N/A	N/A
	Bottom Side	0.558	N/A	0.558	N/A	N/A

NOTE: 1-g SAR Simultaneous Tx Combination of WCDMA Band IV and Bluetooth.

Test Position		Scaled SAR _{MAX}		Σ 1-g SAR (W/Kg)	SPLSR	Remark
		WCDMA Band II	Bluetooth			
Head	Left Cheek	0.790	0.133	0.923	N/A	N/A
	Left Tilt 15 Degree	0.385	0.133	0.518	N/A	N/A
	Right Cheek	0.695	0.133	0.828	N/A	N/A

	Right Tilt 15 Degree	0.336	0.133	0.468	N/A	N/A
Body-Worn	Front Side	0.402	0.066	0.468	N/A	N/A
	Back Side	0.820	0.066	0.886	N/A	N/A
Hotspot	Front Side	0.402	0.066	0.468	N/A	N/A
	Back Side	0.820	0.066	0.886	N/A	N/A
	Left Side	0.417	N/A	0.417	N/A	N/A
	Right Side	0.168	0.066	0.235	N/A	N/A
	Top Side	N/A	0.066	0.066	N/A	N/A
	Bottom Side	0.327	N/A	0.327	N/A	N/A

NOTE: 1-g SAR Simultaneous Tx Combination of WCDMA Band II and Bluetooth.

Test Position		Scaled SAR _{MAX}		Σ 1-g SAR (W/Kg)	SPLSR	Remark
		LTE Band V	Bluetooth			
Head	Left Cheek	0.241	0.133	0.374	N/A	N/A
	Left Tilt 15 Degree	0.168	0.133	0.301	N/A	N/A
	Right Cheek	0.219	0.133	0.352	N/A	N/A
	Right Tilt 15 Degree	0.143	0.133	0.276	N/A	N/A
Body-Worn	Front Side	0.430	0.066	0.496	N/A	N/A
	Back Side	0.462	0.066	0.528	N/A	N/A
Hotspot	Front Side	0.430	0.066	0.496	N/A	N/A
	Back Side	0.462	0.066	0.528	N/A	N/A
	Left Side	0.362	N/A	0.362	N/A	N/A
	Right Side	0.349	0.066	0.416	N/A	N/A
	Top Side	N/A	0.066	0.066	N/A	N/A
	Bottom Side	0.452	N/A	0.452	N/A	N/A

NOTE: 1-g SAR Simultaneous Tx Combination of LTE Band V and Bluetooth.

Test Position		Scaled SAR _{MAX}		Σ 1-g SAR (W/Kg)	SPLSR	Remark
		LTE Band IV	Bluetooth			
Head	Left Cheek	0.626	0.133	0.759	N/A	N/A
	Left Tilt 15 Degree	0.355	0.133	0.488	N/A	N/A
	Right Cheek	0.607	0.133	0.740	N/A	N/A
	Right Tilt 15 Degree	0.337	0.133	0.469	N/A	N/A
Body-Worn	Front Side	0.459	0.066	0.526	N/A	N/A
	Back Side	0.610	0.066	0.676	N/A	N/A
Hotspot	Front Side	0.459	0.066	0.526	N/A	N/A
	Back Side	0.610	0.066	0.676	N/A	N/A
	Left Side	0.370	N/A	0.370	N/A	N/A

	Right Side	0.333	0.066	0.400	N/A	N/A
	Top Side	N/A	0.066	0.066	N/A	N/A
	Bottom Side	0.205	N/A	0.205	N/A	N/A

NOTE: 1-g SAR Simultaneous Tx Combination of LTE Band IV and Bluetooth.

Test Position		Scaled SAR _{MAX}		Σ 1-g SAR (W/Kg)	SPLSR	Remark
		LTE Band II	Bluetooth			
Head	Left Cheek	0.614	0.133	0.747	N/A	N/A
	Left Tilt 15 Degree	0.281	0.133	0.414	N/A	N/A
	Right Cheek	0.596	0.133	0.728	N/A	N/A
	Right Tilt 15 Degree	0.263	0.133	0.396	N/A	N/A
Body-Worn	Front Side	0.309	0.066	0.375	N/A	N/A
	Back Side	0.641	0.066	0.707	N/A	N/A
Hotspot	Front Side	0.309	0.066	0.375	N/A	N/A
	Back Side	0.641	0.066	0.707	N/A	N/A
	Left Side	0.249	N/A	0.249	N/A	N/A
	Right Side	0.245	0.066	0.311	N/A	N/A
	Top Side	N/A	0.066	0.066	N/A	N/A
	Bottom Side	0.265	N/A	0.265	N/A	N/A

NOTE: 1-g SAR Simultaneous Tx Combination of LTE Band II and Bluetooth.

Test Position		Scaled SAR _{MAX}		Σ 1-g SAR (W/Kg)	SPLSR	Remark
		LTE Band VII	Bluetooth			
Head	Left Cheek	0.336	0.133	0.469	N/A	N/A
	Left Tilt 15 Degree	0.199	0.133	0.332	N/A	N/A
	Right Cheek	0.331	0.133	0.464	N/A	N/A
	Right Tilt 15 Degree	0.174	0.133	0.306	N/A	N/A
Body-Worn	Front Side	0.485	0.066	0.552	N/A	N/A
	Back Side	0.596	0.066	0.662	N/A	N/A
Hotspot	Front Side	0.485	0.066	0.552	N/A	N/A
	Back Side	0.596	0.066	0.662	N/A	N/A
	Left Side	0.350	N/A	0.350	N/A	N/A
	Right Side	0.330	0.066	0.396	N/A	N/A
	Top Side	N/A	0.066	0.066	N/A	N/A
	Bottom Side	0.565	N/A	0.565	N/A	N/A

NOTE: 1-g SAR Simultaneous Tx Combination of LTE Band VII and Bluetooth.

Test Position		Scaled SAR _{MAX}		Σ 1-g SAR (W/Kg)	SPLSR	Remark
		LTE Band	Bluetooth			

		XII				
Head	Left Cheek	0.242	0.133	0.374	N/A	N/A
	Left Tilt 15 Degree	0.190	0.133	0.322	N/A	N/A
	Right Cheek	0.230	0.133	0.363	N/A	N/A
	Right Tilt 15 Degree	0.185	0.133	0.317	N/A	N/A
Body-Worn	Front Side	0.440	0.066	0.506	N/A	N/A
	Back Side	0.492	0.066	0.558	N/A	N/A
Hotspot	Front Side	0.440	0.066	0.506	N/A	N/A
	Back Side	0.492	0.066	0.558	N/A	N/A
	Left Side	0.401	N/A	0.401	N/A	N/A
	Right Side	0.394	0.066	0.460	N/A	N/A
	Top Side	N/A	0.066	0.066	N/A	N/A
	Bottom Side	0.481	N/A	0.481	N/A	N/A

NOTE: 1-g SAR Simultaneous Tx Combination of LTE Band XII and Bluetooth.

Test Position		Scaled SAR _{MAX}		Σ 1-g SAR (W/Kg)	SPLSR	Remark
		LTE Band XVII	Bluetooth			
Head	Left Cheek	0.302	0.133	0.435	N/A	N/A
	Left Tilt 15 Degree	0.250	0.133	0.382	N/A	N/A
	Right Cheek	0.297	0.133	0.430	N/A	N/A
	Right Tilt 15 Degree	0.241	0.133	0.374	N/A	N/A
Body-Worn	Front Side	0.440	0.066	0.506	N/A	N/A
	Back Side	0.494	0.066	0.561	N/A	N/A
Hotspot	Front Side	0.440	0.066	0.506	N/A	N/A
	Back Side	0.494	0.066	0.561	N/A	N/A
	Left Side	0.406	N/A	0.406	N/A	N/A
	Right Side	0.396	0.066	0.462	N/A	N/A
	Top Side	N/A	0.066	0.066	N/A	N/A
	Bottom Side	0.474	N/A	0.474	N/A	N/A

NOTE: 1-g SAR Simultaneous Tx Combination of LTE Band XVII and Bluetooth.

Test Position		Scaled SAR _{MAX}		Σ 1-g SAR (W/Kg)	SPLSR	Remark
		GSM 850	WLAN 5.2G			
Head	Left Cheek	0.287	0.118	0.404	N/A	N/A
	Left Tilt 15 Degree	0.178	0.046	0.224	N/A	N/A
	Right Cheek	0.278	0.123	0.400	N/A	N/A
	Right Tilt 15 Degree	0.173	0.053	0.226	N/A	N/A

Body-Worn	Front Side	0.475	0.064	0.539	N/A	N/A
	Back Side	0.628	0.116	0.744	N/A	N/A
Hotspot	Front Side	0.475	0.064	0.539	N/A	N/A
	Back Side	0.628	0.116	0.744	N/A	N/A
	Left Side	0.415	N/A	0.415	N/A	N/A
	Right Side	0.405	0.053	0.459	N/A	N/A
	Top Side	N/A	0.037	0.037	N/A	N/A
	Bottom Side	0.612	N/A	0.612	N/A	N/A

NOTE: 1-g SAR Simultaneous Tx Combination of GSM850 and WLAN 5.2G.

Test Position		Scaled SAR _{MAX}		Σ 1-g SAR (W/Kg)	SPLSR	Remark
		GSM 1900	WLAN 5.2G			
Head	Left Cheek	0.799	0.118	0.917	N/A	N/A
	Left Tilt 15 Degree	0.486	0.046	0.532	N/A	N/A
	Right Cheek	0.792	0.123	0.915	N/A	N/A
	Right Tilt 15 Degree	0.462	0.053	0.515	N/A	N/A
Body-Worn	Front Side	0.670	0.064	0.734	N/A	N/A
	Back Side	0.772	0.116	0.887	N/A	N/A
Hotspot	Front Side	0.670	0.064	0.734	N/A	N/A
	Back Side	0.772	0.116	0.887	N/A	N/A
	Left Side	0.472	N/A	0.472	N/A	N/A
	Right Side	0.448	0.053	0.501	N/A	N/A
	Top Side	N/A	0.037	0.037	N/A	N/A
	Bottom Side	0.319	N/A	0.319	N/A	N/A

NOTE: 1-g SAR Simultaneous Tx Combination of GSM1900 and WLAN 5.2G.

Test Position		Scaled SAR _{MAX}		Σ 1-g SAR (W/Kg)	SPLSR	Remark
		WCDMA Band V	WLAN 5.2G			
Head	Left Cheek	0.252	0.118	0.369	N/A	N/A
	Left Tilt 15 Degree	0.198	0.046	0.244	N/A	N/A
	Right Cheek	0.247	0.123	0.370	N/A	N/A
	Right Tilt 15 Degree	0.193	0.053	0.246	N/A	N/A
Body-Worn	Front Side	0.605	0.064	0.670	N/A	N/A
	Back Side	0.724	0.116	0.840	N/A	N/A
Hotspot	Front Side	0.605	0.064	0.670	N/A	N/A
	Back Side	0.724	0.116	0.840	N/A	N/A
	Left Side	0.525	N/A	0.525	N/A	N/A
	Right Side	0.541	0.053	0.594	N/A	N/A

	Top Side	N/A	0.037	0.037	N/A	N/A
	Bottom Side	0.683	N/A	0.683	N/A	N/A

NOTE: 1-g SAR Simultaneous Tx Combination of WCDMA Band V and WLAN 5.2G.

Test Position		Scaled SAR _{MAX}		Σ 1-g SAR (W/Kg)	SPLSR	Remark
		WCDMA Band IV	WLAN 5.2G			
Head	Left Cheek	0.223	0.118	0.340	N/A	N/A
	Left Tilt 15 Degree	0.134	0.046	0.180	N/A	N/A
	Right Cheek	0.210	0.123	0.332	N/A	N/A
	Right Tilt 15 Degree	0.119	0.053	0.172	N/A	N/A
Body-Worn	Front Side	0.504	0.064	0.569	N/A	N/A
	Back Side	0.577	0.116	0.693	N/A	N/A
Hotspot	Front Side	0.504	0.064	0.569	N/A	N/A
	Back Side	0.577	0.116	0.693	N/A	N/A
	Left Side	0.275	N/A	0.275	N/A	N/A
	Right Side	0.162	0.053	0.215	N/A	N/A
	Top Side	N/A	0.037	0.037	N/A	N/A
	Bottom Side	0.558	N/A	0.558	N/A	N/A

NOTE: 1-g SAR Simultaneous Tx Combination of WCDMA Band IV and WLAN 5.2G.

Test Position		Scaled SAR _{MAX}		Σ 1-g SAR (W/Kg)	SPLSR	Remark
		WCDMA Band II	WLAN 5.2G			
Head	Left Cheek	0.790	0.118	0.908	N/A	N/A
	Left Tilt 15 Degree	0.385	0.046	0.431	N/A	N/A
	Right Cheek	0.695	0.123	0.817	N/A	N/A
	Right Tilt 15 Degree	0.336	0.053	0.389	N/A	N/A
Body-Worn	Front Side	0.402	0.064	0.466	N/A	N/A
	Back Side	0.820	0.116	0.935	N/A	N/A
Hotspot	Front Side	0.402	0.064	0.466	N/A	N/A
	Back Side	0.820	0.116	0.935	N/A	N/A
	Left Side	0.417	N/A	0.417	N/A	N/A
	Right Side	0.168	0.053	0.222	N/A	N/A
	Top Side	N/A	0.037	0.037	N/A	N/A
	Bottom Side	0.327	N/A	0.327	N/A	N/A

NOTE: 1-g SAR Simultaneous Tx Combination of WCDMA Band II and WLAN 5.2G.

Test Position		Scaled SAR _{MAX}		Σ 1-g SAR (W/Kg)	SPLSR	Remark
		LTE Band V	WLAN 5.2G			

Head	Left Cheek	0.241	0.118	0.359	N/A	N/A
	Left Tilt 15 Degree	0.168	0.046	0.214	N/A	N/A
	Right Cheek	0.219	0.123	0.342	N/A	N/A
	Right Tilt 15 Degree	0.143	0.053	0.196	N/A	N/A
Body-Worn	Front Side	0.430	0.064	0.494	N/A	N/A
	Back Side	0.462	0.116	0.577	N/A	N/A
Hotspot	Front Side	0.430	0.064	0.494	N/A	N/A
	Back Side	0.462	0.116	0.577	N/A	N/A
	Left Side	0.362	N/A	0.362	N/A	N/A
	Right Side	0.349	0.053	0.403	N/A	N/A
	Top Side	N/A	0.037	0.037	N/A	N/A
	Bottom Side	0.452	N/A	0.452	N/A	N/A

NOTE: 1-g SAR Simultaneous Tx Combination of LTE Band V and WLAN 5.2G.

Test Position		Scaled SAR _{MAX}		Σ 1-g SAR (W/Kg)	SPLSR	Remark
		LTE Band IV	WLAN 5.2G			
Head	Left Cheek	0.626	0.118	0.744	N/A	N/A
	Left Tilt 15 Degree	0.355	0.046	0.401	N/A	N/A
	Right Cheek	0.607	0.123	0.730	N/A	N/A
	Right Tilt 15 Degree	0.337	0.053	0.390	N/A	N/A
Body-Worn	Front Side	0.459	0.064	0.524	N/A	N/A
	Back Side	0.610	0.116	0.725	N/A	N/A
Hotspot	Front Side	0.459	0.064	0.524	N/A	N/A
	Back Side	0.610	0.116	0.725	N/A	N/A
	Left Side	0.370	N/A	0.370	N/A	N/A
	Right Side	0.333	0.053	0.387	N/A	N/A
	Top Side	N/A	0.037	0.037	N/A	N/A
	Bottom Side	0.205	N/A	0.205	N/A	N/A

NOTE: 1-g SAR Simultaneous Tx Combination of LTE Band IV and WLAN 5.2G.

Test Position		Scaled SAR _{MAX}		Σ 1-g SAR (W/Kg)	SPLSR	Remark
		LTE Band II	WLAN 5.2G			
Head	Left Cheek	0.614	0.118	0.732	N/A	N/A
	Left Tilt 15 Degree	0.281	0.046	0.328	N/A	N/A
	Right Cheek	0.596	0.123	0.718	N/A	N/A
	Right Tilt 15 Degree	0.263	0.053	0.316	N/A	N/A
Body-Worn	Front Side	0.309	0.064	0.373	N/A	N/A
	Back Side	0.641	0.116	0.756	N/A	N/A

Hotspot	Front Side	0.309	0.064	0.373	N/A	N/A
	Back Side	0.641	0.116	0.756	N/A	N/A
	Left Side	0.249	N/A	0.249	N/A	N/A
	Right Side	0.245	0.053	0.298	N/A	N/A
	Top Side	N/A	0.037	0.037	N/A	N/A
	Bottom Side	0.265	N/A	0.265	N/A	N/A

NOTE: 1-g SAR Simultaneous Tx Combination of LTE Band II and WLAN 5.2G.

Test Position		Scaled SAR _{MAX}		Σ 1-g SAR (W/Kg)	SPLSR	Remark
		LTE Band VII	WLAN 5.2G			
Head	Left Cheek	0.336	0.118	0.454	N/A	N/A
	Left Tilt 15 Degree	0.199	0.046	0.246	N/A	N/A
	Right Cheek	0.331	0.123	0.454	N/A	N/A
	Right Tilt 15 Degree	0.174	0.053	0.227	N/A	N/A
Body-Worn	Front Side	0.485	0.064	0.550	N/A	N/A
	Back Side	0.596	0.116	0.711	N/A	N/A
Hotspot	Front Side	0.485	0.064	0.550	N/A	N/A
	Back Side	0.596	0.116	0.711	N/A	N/A
	Left Side	0.350	N/A	0.350	N/A	N/A
	Right Side	0.330	0.053	0.383	N/A	N/A
	Top Side	N/A	0.037	0.037	N/A	N/A
	Bottom Side	0.565	N/A	0.565	N/A	N/A

NOTE: 1-g SAR Simultaneous Tx Combination of LTE Band VII and WLAN 5.2G.

Test Position		Scaled SAR _{MAX}		Σ 1-g SAR (W/Kg)	SPLSR	Remark
		LTE Band XII	WLAN 5.2G			
Head	Left Cheek	0.242	0.118	0.359	N/A	N/A
	Left Tilt 15 Degree	0.190	0.046	0.236	N/A	N/A
	Right Cheek	0.230	0.123	0.353	N/A	N/A
	Right Tilt 15 Degree	0.185	0.053	0.238	N/A	N/A
Body-Worn	Front Side	0.440	0.064	0.504	N/A	N/A
	Back Side	0.492	0.116	0.607	N/A	N/A
Hotspot	Front Side	0.440	0.064	0.504	N/A	N/A
	Back Side	0.492	0.116	0.607	N/A	N/A
	Left Side	0.401	N/A	0.401	N/A	N/A
	Right Side	0.394	0.053	0.447	N/A	N/A
	Top Side	N/A	0.037	0.037	N/A	N/A

	Bottom Side	0.481	N/A	0.481	N/A	N/A
--	-------------	-------	-----	-------	-----	-----

NOTE: 1-g SAR Simultaneous Tx Combination of LTE Band XII and WLAN 5.2G.

Test Position		Scaled SAR _{MAX}		Σ 1-g SAR (W/Kg)	SPLSR	Remark
		LTE Band XVII	WLAN 5.2G			
Head	Left Cheek	0.302	0.118	0.419	N/A	N/A
	Left Tilt 15 Degree	0.250	0.046	0.296	N/A	N/A
	Right Cheek	0.297	0.123	0.419	N/A	N/A
	Right Tilt 15 Degree	0.241	0.053	0.294	N/A	N/A
Body-Worn	Front Side	0.440	0.064	0.504	N/A	N/A
	Back Side	0.494	0.116	0.610	N/A	N/A
Hotspot	Front Side	0.440	0.064	0.504	N/A	N/A
	Back Side	0.494	0.116	0.610	N/A	N/A
	Left Side	0.406	N/A	0.406	N/A	N/A
	Right Side	0.396	0.053	0.449	N/A	N/A
	Top Side	N/A	0.037	0.037	N/A	N/A
	Bottom Side	0.474	N/A	0.474	N/A	N/A

NOTE: 1-g SAR Simultaneous Tx Combination of LTE Band XVII and WLAN 5.2G.

Test Position		Scaled SAR _{MAX}		Σ 1-g SAR (W/Kg)	SPLSR	Remark
		GSM 850	WLAN 5.8G			
Head	Left Cheek	0.287	0.131	0.417	N/A	N/A
	Left Tilt 15 Degree	0.178	0.066	0.243	N/A	N/A
	Right Cheek	0.278	0.138	0.415	N/A	N/A
	Right Tilt 15 Degree	0.173	0.073	0.246	N/A	N/A
Body-Worn	Front Side	0.475	0.120	0.595	N/A	N/A
	Back Side	0.628	0.162	0.791	N/A	N/A
Hotspot	Front Side	0.475	0.120	0.595	N/A	N/A
	Back Side	0.628	0.162	0.791	N/A	N/A
	Left Side	0.415	N/A	0.415	N/A	N/A
	Right Side	0.405	0.086	0.492	N/A	N/A
	Top Side	N/A	0.135	0.135	N/A	N/A
	Bottom Side	0.612	N/A	0.612	N/A	N/A

NOTE: 1-g SAR Simultaneous Tx Combination of GSM850 and WLAN 5.8G.

Test Position		Scaled SAR _{MAX}		Σ 1-g SAR (W/Kg)	SPLSR	Remark
		GSM 1900	WLAN 5.8G			
Head	Left Cheek	0.799	0.131	0.930	N/A	N/A

	Left Tilt 15 Degree	0.486	0.066	0.552	N/A	N/A
	Right Cheek	0.792	0.138	0.930	N/A	N/A
	Right Tilt 15 Degree	0.462	0.073	0.535	N/A	N/A
Body-Worn	Front Side	0.670	0.120	0.790	N/A	N/A
	Back Side	0.772	0.162	0.934	N/A	N/A
Hotspot	Front Side	0.670	0.120	0.790	N/A	N/A
	Back Side	0.772	0.162	0.934	N/A	N/A
	Left Side	0.472	N/A	0.472	N/A	N/A
	Right Side	0.448	0.086	0.534	N/A	N/A
	Top Side	N/A	0.135	0.135	N/A	N/A
	Bottom Side	0.319	N/A	0.319	N/A	N/A

NOTE: 1-g SAR Simultaneous Tx Combination of GSM1900 and WLAN 5.8G.

Test Position		Scaled SAR _{MAX}		Σ 1-g SAR (W/Kg)	SPLSR	Remark
		WCDMA Band V	WLAN 5.8G			
Head	Left Cheek	0.252	0.131	0.382	N/A	N/A
	Left Tilt 15 Degree	0.198	0.066	0.264	N/A	N/A
	Right Cheek	0.247	0.138	0.385	N/A	N/A
	Right Tilt 15 Degree	0.193	0.073	0.266	N/A	N/A
Body-Worn	Front Side	0.605	0.120	0.726	N/A	N/A
	Back Side	0.724	0.162	0.887	N/A	N/A
Hotspot	Front Side	0.605	0.120	0.726	N/A	N/A
	Back Side	0.724	0.162	0.887	N/A	N/A
	Left Side	0.525	N/A	0.525	N/A	N/A
	Right Side	0.541	0.086	0.628	N/A	N/A
	Top Side	N/A	0.135	0.135	N/A	N/A
	Bottom Side	0.683	N/A	0.683	N/A	N/A

NOTE: 1-g SAR Simultaneous Tx Combination of WCDMA Band V and WLAN 5.8G.

Test Position		Scaled SAR _{MAX}		Σ 1-g SAR (W/Kg)	SPLSR	Remark
		WCDMA Band IV	WLAN 5.8G			
Head	Left Cheek	0.223	0.131	0.353	N/A	N/A
	Left Tilt 15 Degree	0.134	0.066	0.200	N/A	N/A
	Right Cheek	0.210	0.138	0.347	N/A	N/A
	Right Tilt 15 Degree	0.119	0.073	0.192	N/A	N/A
Body-Worn	Front Side	0.504	0.120	0.625	N/A	N/A
	Back Side	0.577	0.162	0.740	N/A	N/A

Hotspot	Front Side	0.504	0.120	0.625	N/A	N/A
	Back Side	0.577	0.162	0.740	N/A	N/A
	Left Side	0.275	N/A	0.275	N/A	N/A
	Right Side	0.162	0.086	0.248	N/A	N/A
	Top Side	N/A	0.135	0.135	N/A	N/A
	Bottom Side	0.558	N/A	0.558	N/A	N/A

NOTE: 1-g SAR Simultaneous Tx Combination of WCDMA Band IV and WLAN 5.8G.

Test Position		Scaled SAR _{MAX}		Σ 1-g SAR (W/Kg)	SPLSR	Remark
		WCDMA Band II	WLAN 5.8G			
Head	Left Cheek	0.790	0.131	0.921	N/A	N/A
	Left Tilt 15 Degree	0.385	0.066	0.451	N/A	N/A
	Right Cheek	0.695	0.138	0.833	N/A	N/A
	Right Tilt 15 Degree	0.336	0.073	0.409	N/A	N/A
Body-Worn	Front Side	0.402	0.120	0.522	N/A	N/A
	Back Side	0.820	0.162	0.982	N/A	N/A
Hotspot	Front Side	0.402	0.120	0.522	N/A	N/A
	Back Side	0.820	0.162	0.982	N/A	N/A
	Left Side	0.417	N/A	0.417	N/A	N/A
	Right Side	0.168	0.086	0.255	N/A	N/A
	Top Side	N/A	0.135	0.135	N/A	N/A
	Bottom Side	0.327	N/A	0.327	N/A	N/A

NOTE: 1-g SAR Simultaneous Tx Combination of WCDMA Band II and WLAN 5.8G.

Test Position		Scaled SAR _{MAX}		Σ 1-g SAR (W/Kg)	SPLSR	Remark
		LTE Band V	WLAN 5.8G			
Head	Left Cheek	0.241	0.131	0.372	N/A	N/A
	Left Tilt 15 Degree	0.168	0.066	0.234	N/A	N/A
	Right Cheek	0.219	0.138	0.357	N/A	N/A
	Right Tilt 15 Degree	0.143	0.073	0.216	N/A	N/A
Body-Worn	Front Side	0.430	0.120	0.550	N/A	N/A
	Back Side	0.462	0.162	0.624	N/A	N/A
Hotspot	Front Side	0.430	0.120	0.550	N/A	N/A
	Back Side	0.462	0.162	0.624	N/A	N/A
	Left Side	0.362	N/A	0.362	N/A	N/A
	Right Side	0.349	0.086	0.436	N/A	N/A
	Top Side	N/A	0.135	0.135	N/A	N/A
	Bottom Side	0.452	N/A	0.452	N/A	N/A

NOTE: 1-g SAR Simultaneous Tx Combination of LTE Band V and WLAN 5.8G.

Test Position		Scaled SAR _{MAX}		Σ 1-g SAR (W/Kg)	SPLSR	Remark
		LTE Band IV	WLAN 5.8G			
Head	Left Cheek	0.626	0.131	0.757	N/A	N/A
	Left Tilt 15 Degree	0.355	0.066	0.421	N/A	N/A
	Right Cheek	0.607	0.138	0.745	N/A	N/A
	Right Tilt 15 Degree	0.337	0.073	0.410	N/A	N/A
Body-Worn	Front Side	0.459	0.120	0.580	N/A	N/A
	Back Side	0.610	0.162	0.772	N/A	N/A
Hotspot	Front Side	0.459	0.120	0.580	N/A	N/A
	Back Side	0.610	0.162	0.772	N/A	N/A
	Left Side	0.370	N/A	0.370	N/A	N/A
	Right Side	0.333	0.086	0.420	N/A	N/A
	Top Side	N/A	0.135	0.135	N/A	N/A
	Bottom Side	0.205	N/A	0.205	N/A	N/A

NOTE: 1-g SAR Simultaneous Tx Combination of LTE Band IV and WLAN 5.8G.

Test Position		Scaled SAR _{MAX}		Σ 1-g SAR (W/Kg)	SPLSR	Remark
		LTE Band II	WLAN 5.8G			
Head	Left Cheek	0.614	0.131	0.745	N/A	N/A
	Left Tilt 15 Degree	0.281	0.066	0.347	N/A	N/A
	Right Cheek	0.596	0.138	0.733	N/A	N/A
	Right Tilt 15 Degree	0.263	0.073	0.336	N/A	N/A
Body-Worn	Front Side	0.309	0.120	0.429	N/A	N/A
	Back Side	0.641	0.162	0.803	N/A	N/A
Hotspot	Front Side	0.309	0.120	0.429	N/A	N/A
	Back Side	0.641	0.162	0.803	N/A	N/A
	Left Side	0.249	N/A	0.249	N/A	N/A
	Right Side	0.245	0.086	0.331	N/A	N/A
	Top Side	N/A	0.135	0.135	N/A	N/A
	Bottom Side	0.265	N/A	0.265	N/A	N/A

NOTE: 1-g SAR Simultaneous Tx Combination of LTE Band II and WLAN 5.8G.

Test Position		Scaled SAR _{MAX}		Σ 1-g SAR (W/Kg)	SPLSR	Remark
		LTE Band VII	WLAN 5.8G			
Head	Left Cheek	0.336	0.131	0.467	N/A	N/A
	Left Tilt 15 Degree	0.199	0.066	0.265	N/A	N/A
	Right Cheek	0.331	0.138	0.469	N/A	N/A

	Right Tilt 15 Degree	0.174	0.073	0.247	N/A	N/A
Body-Worn	Front Side	0.485	0.120	0.606	N/A	N/A
	Back Side	0.596	0.162	0.758	N/A	N/A
Hotspot	Front Side	0.485	0.120	0.606	N/A	N/A
	Back Side	0.596	0.162	0.758	N/A	N/A
	Left Side	0.350	N/A	0.350	N/A	N/A
	Right Side	0.330	0.086	0.416	N/A	N/A
	Top Side	N/A	0.135	0.135	N/A	N/A
	Bottom Side	0.565	N/A	0.565	N/A	N/A

NOTE: 1-g SAR Simultaneous Tx Combination of LTE Band VII and WLAN 5.8G.

Test Position		Scaled SAR _{MAX}		Σ 1-g SAR (W/Kg)	SPLSR	Remark
		LTE Band XII	WLAN 5.8G			
Head	Left Cheek	0.242	0.131	0.372	N/A	N/A
	Left Tilt 15 Degree	0.190	0.066	0.255	N/A	N/A
	Right Cheek	0.230	0.138	0.368	N/A	N/A
	Right Tilt 15 Degree	0.185	0.073	0.258	N/A	N/A
Body-Worn	Front Side	0.440	0.120	0.560	N/A	N/A
	Back Side	0.492	0.162	0.654	N/A	N/A
Hotspot	Front Side	0.440	0.120	0.560	N/A	N/A
	Back Side	0.492	0.162	0.654	N/A	N/A
	Left Side	0.401	N/A	0.401	N/A	N/A
	Right Side	0.394	0.086	0.480	N/A	N/A
	Top Side	N/A	0.135	0.135	N/A	N/A
	Bottom Side	0.481	N/A	0.481	N/A	N/A

NOTE: 1-g SAR Simultaneous Tx Combination of LTE Band XII and WLAN 5.8G.

Test Position		Scaled SAR _{MAX}		Σ 1-g SAR (W/Kg)	SPLSR	Remark
		LTE Band XVII	WLAN 5.8G			
Head	Left Cheek	0.302	0.131	0.432	N/A	N/A
	Left Tilt 15 Degree	0.250	0.066	0.315	N/A	N/A
	Right Cheek	0.297	0.138	0.435	N/A	N/A
	Right Tilt 15 Degree	0.241	0.073	0.314	N/A	N/A
Body-Worn	Front Side	0.440	0.120	0.560	N/A	N/A
	Back Side	0.494	0.162	0.657	N/A	N/A
Hotspot	Front Side	0.440	0.120	0.560	N/A	N/A
	Back Side	0.494	0.162	0.657	N/A	N/A

	Left Side	0.406	N/A	0.406	N/A	N/A
	Right Side	0.396	0.086	0.482	N/A	N/A
	Top Side	N/A	0.135	0.135	N/A	N/A
	Bottom Side	0.474	N/A	0.474	N/A	N/A

NOTE: 1-g SAR Simultaneous Tx Combination of LTE Band XVII and WLAN 5.8G.

11. Appendix A. Photo documentation

Refer to appendix Test Setup photo---SAR

12. Appendix B. System Check Plots

Table of contents
MEASUREMENT 1 System Performance Check - SID750 - Head
MEASUREMENT 2 System Performance Check - SID750 - Body
MEASUREMENT 3 System Performance Check - SID835 - Head
MEASUREMENT 4 System Performance Check - SID835 - Body
MEASUREMENT 5 System Performance Check - SID1800 - Head
MEASUREMENT 6 System Performance Check - SID1800 - Body
MEASUREMENT 7 System Performance Check - SID1900 - Head
MEASUREMENT 8 System Performance Check - SID1900 - Body
MEASUREMENT 9 System Performance Check - SID2450 - Head
MEASUREMENT 10 System Performance Check - SID2450 - Body
MEASUREMENT 11 System Performance Check - SID2600 - Head
MEASUREMENT 12 System Performance Check - SID2600 - Body
MEASUREMENT 13 System Performance Check - SID5200 - Head
MEASUREMENT 14 System Performance Check - SID5200 - Body
MEASUREMENT 15 System Performance Check - SID5800 - Head
MEASUREMENT 16 System Performance Check - SID5800 - Body

MEASUREMENT 1

A. Experimental conditions.

Area Scan	<u>dx=15mm dy=15mm, h= 5.00 mm</u>
ZoomScan	<u>5x5x7, dx=8mm dy=8mm dz=5mm</u>
Phantom	<u>Validation plane</u>
Device Position	<u>Dipole</u>
Band	<u>CW750</u>
Channels	<u>Middle</u>
Signal	<u>CW (Crest factor: 1.0)</u>

B. SAR Measurement Results

Frequency (MHz)	750.000000
Relative permittivity (real part)	41.285662
Relative permittivity (imaginary part)	21.42761
Conductivity (S/m)	0.893117
Variation (%)	0.960000

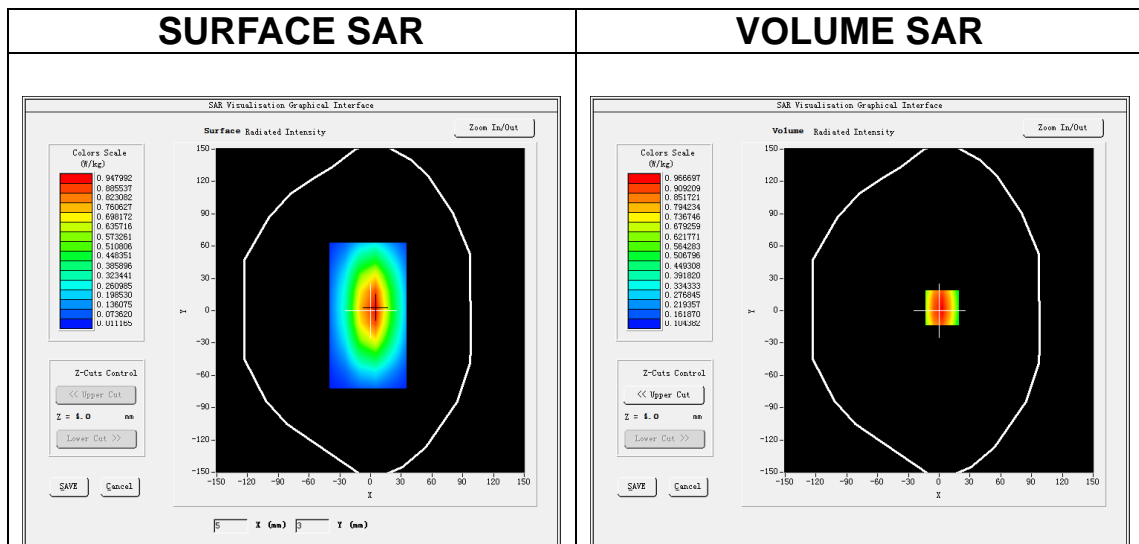

Maximum location: X=3.00, Y=3.00

SAR Peak: 1.30 W/kg

SAR 10g (W/Kg)	0.516437
SAR 1g (W/Kg)	0.836700

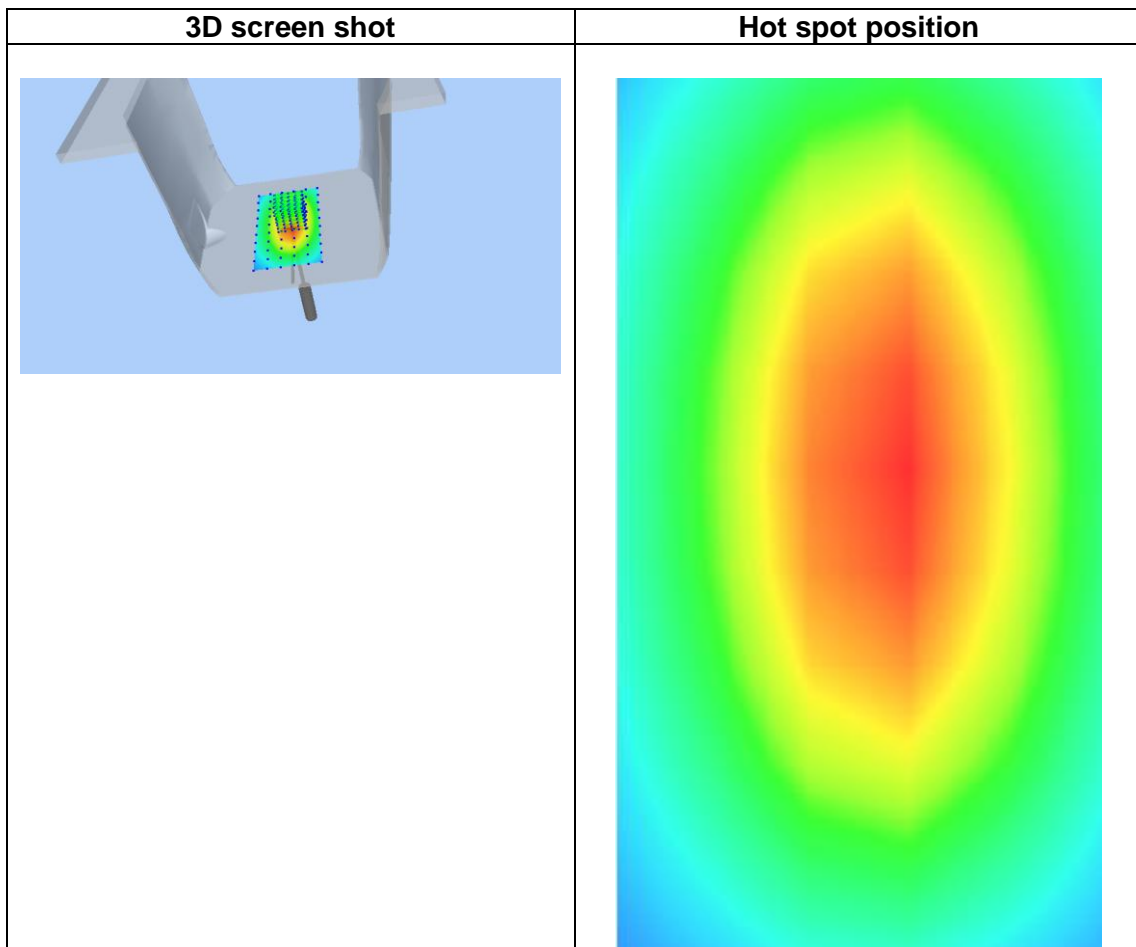
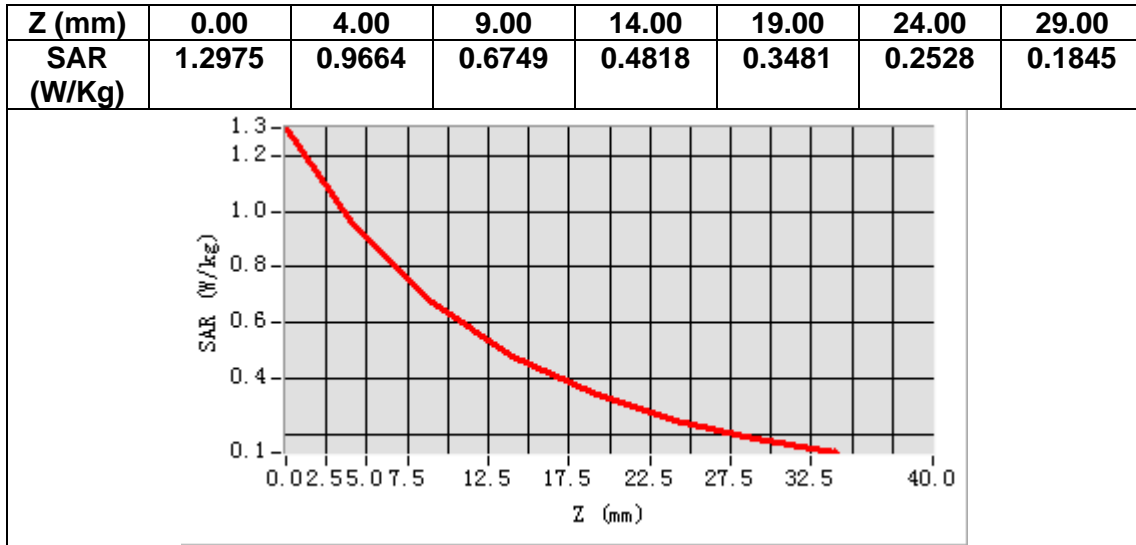

MEASUREMENT 2

A. Experimental conditions.

Area Scan	<u>dx=15mm dy=15mm, h= 5.00 mm</u>
ZoomScan	<u>5x5x7,dx=8mm dy=8mm dz=5mm</u>
Phantom	<u>Validation plane</u>
Device Position	<u>Dipole</u>
Band	<u>CW750</u>
Channels	<u>Middle</u>
Signal	<u>CW (Crest factor: 1.0)</u>

B. SAR Measurement Results

Frequency (MHz)	750.000000
Relative permittivity (real part)	55.260000
Relative permittivity (imaginary part)	23.320000
Conductivity (S/m)	0.971921
Variation (%)	0.910000

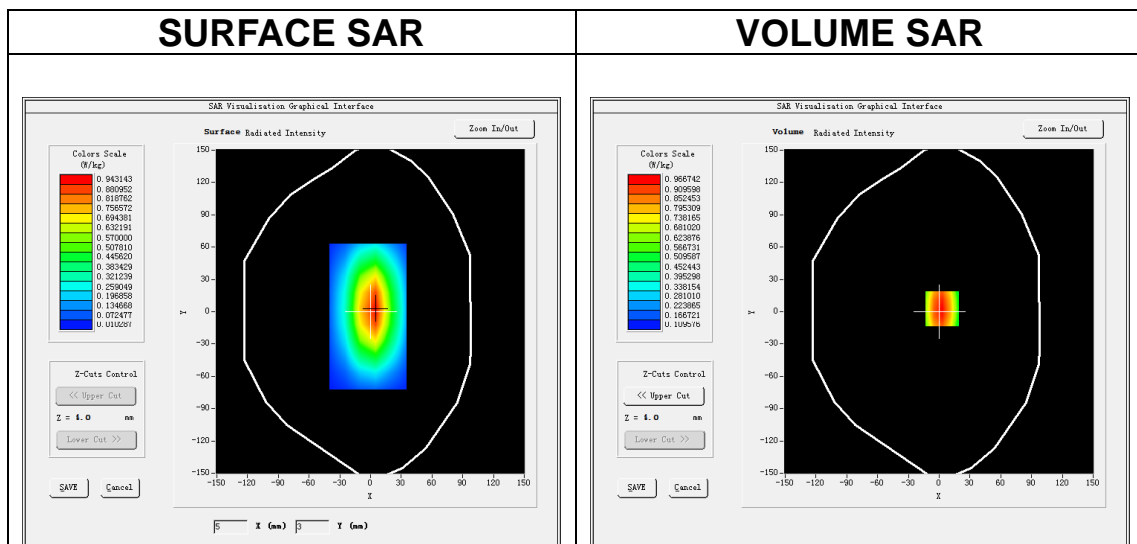

Maximum location: X=3.00, Y=3.00

SAR Peak: 1.30 W/kg

SAR 10g (W/Kg)	0.601152
SAR 1g (W/Kg)	0.900452

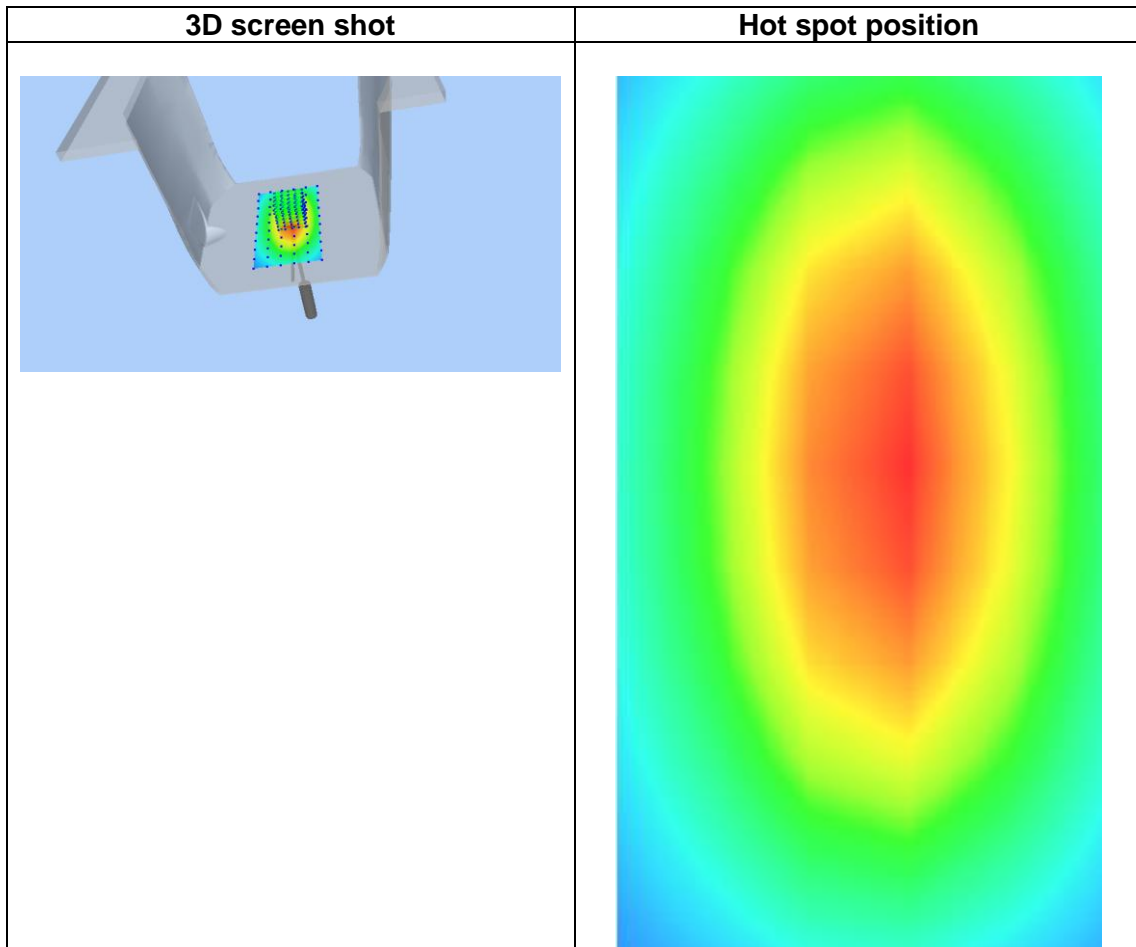
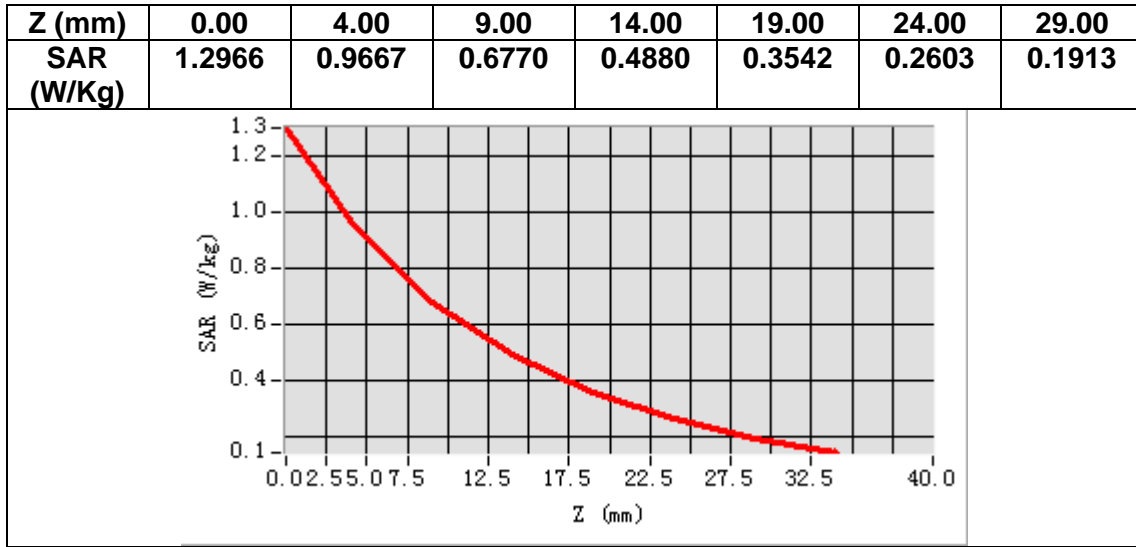

MEASUREMENT 3

A. Experimental conditions.

Area Scan	<u>dx=15mm dy=15mm, h= 5.00 mm</u>
ZoomScan	<u>5x5x7,dx=8mm dy=8mm dz=5mm</u>
Phantom	<u>Validation plane</u>
Device Position	<u>Dipole</u>
Band	<u>CW835</u>
Channels	<u>Middle</u>
Signal	<u>CW (Crest factor: 1.0)</u>

B. SAR Measurement Results

Frequency (MHz)	835.000000
Relative permittivity (real part)	41.042223
Relative permittivity (imaginary part)	19.913430
Conductivity (S/m)	0.923623
Variation (%)	-0.890000

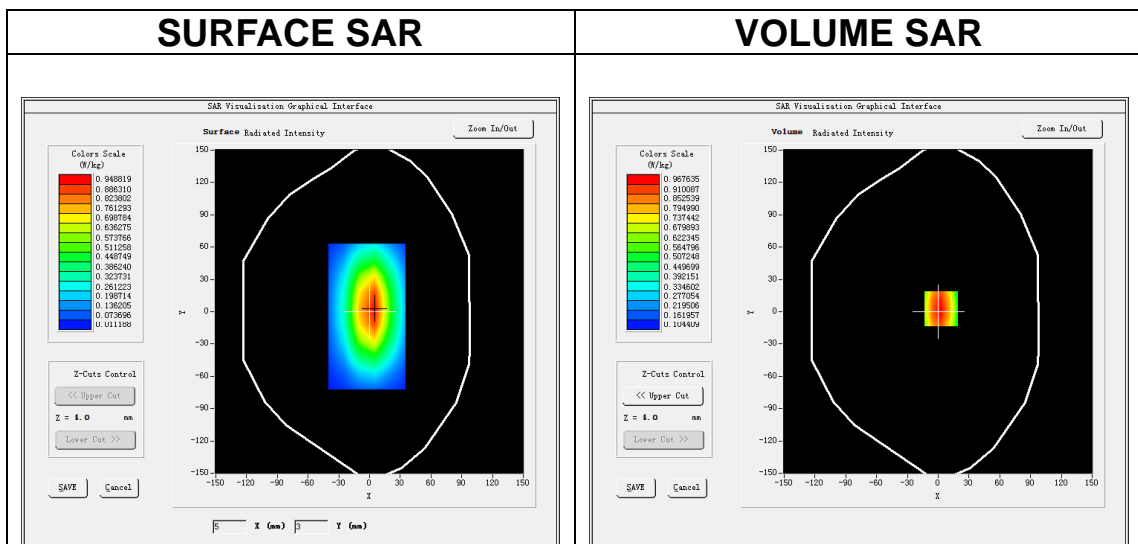

Maximum location: X=3.00, Y=3.00

SAR Peak: 1.30 W/kg

SAR 10g (W/Kg)	0.628290
SAR 1g (W/Kg)	0.927318

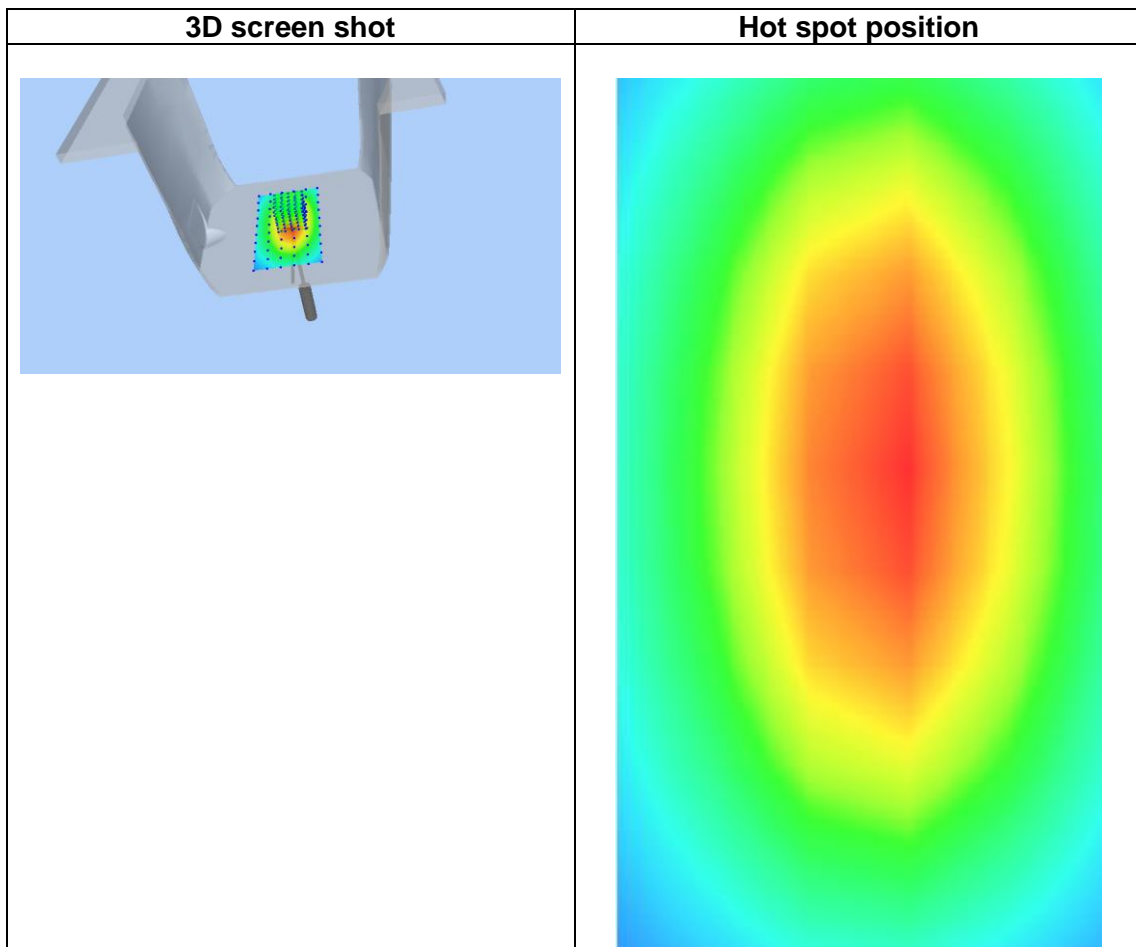
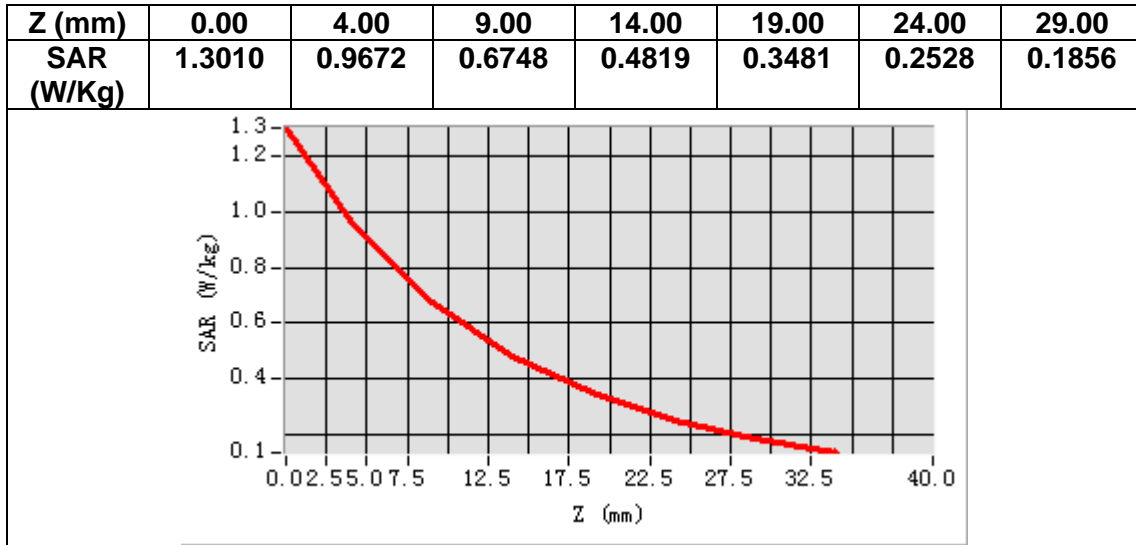

MEASUREMENT 4

A. Experimental conditions.

Area Scan	<u>dx=15mm dy=15mm, h= 5.00 mm</u>
ZoomScan	<u>5x5x7,dx=8mm dy=8mm dz=5mm</u>
Phantom	<u>Validation plane</u>
Device Position	<u>Dipole</u>
Band	<u>CW835</u>
Channels	<u>Middle</u>
Signal	<u>CW (Crest factor: 1.0)</u>

B. SAR Measurement Results

Frequency (MHz)	835.000000
Relative permittivity (real part)	54.622426
Relative permittivity (imaginary part)	21.783465
Conductivity (S/m)	0.992594
Variation (%)	-0.130000

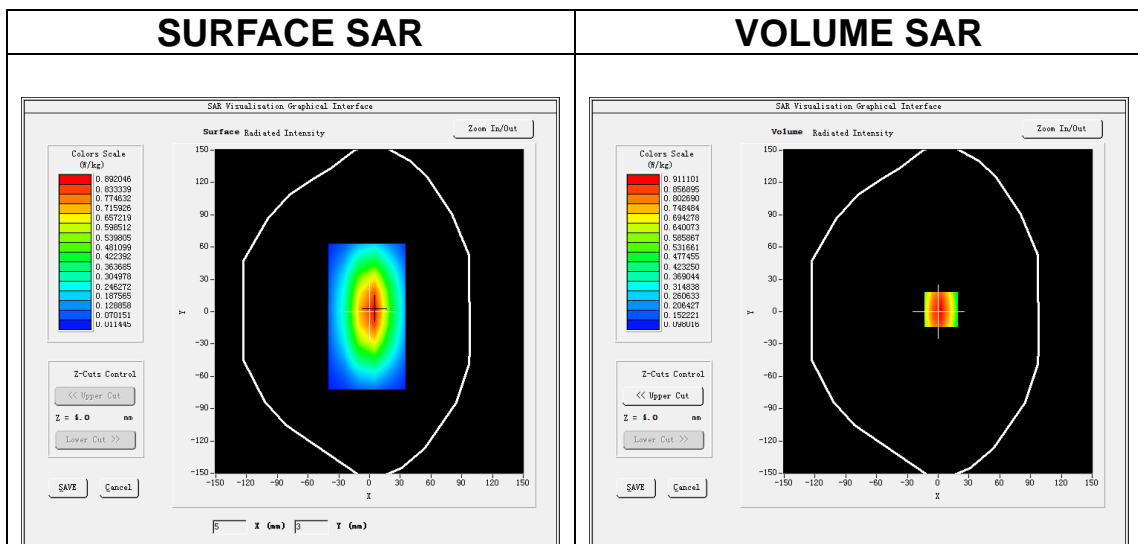

Maximum location: X=3.00, Y=2.00

SAR Peak: 1.23 W/kg

SAR 10g (W/Kg)	0.596930
SAR 1g (W/Kg)	0.895744

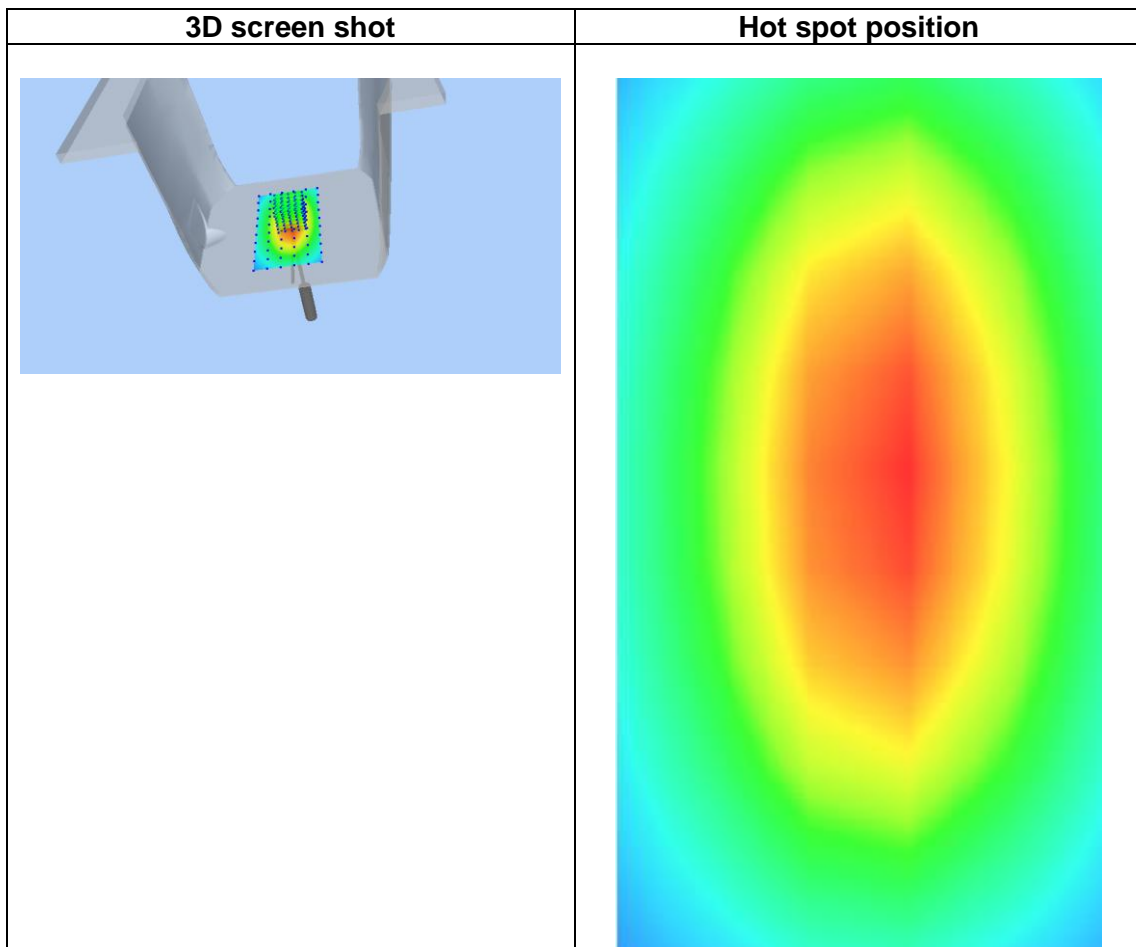
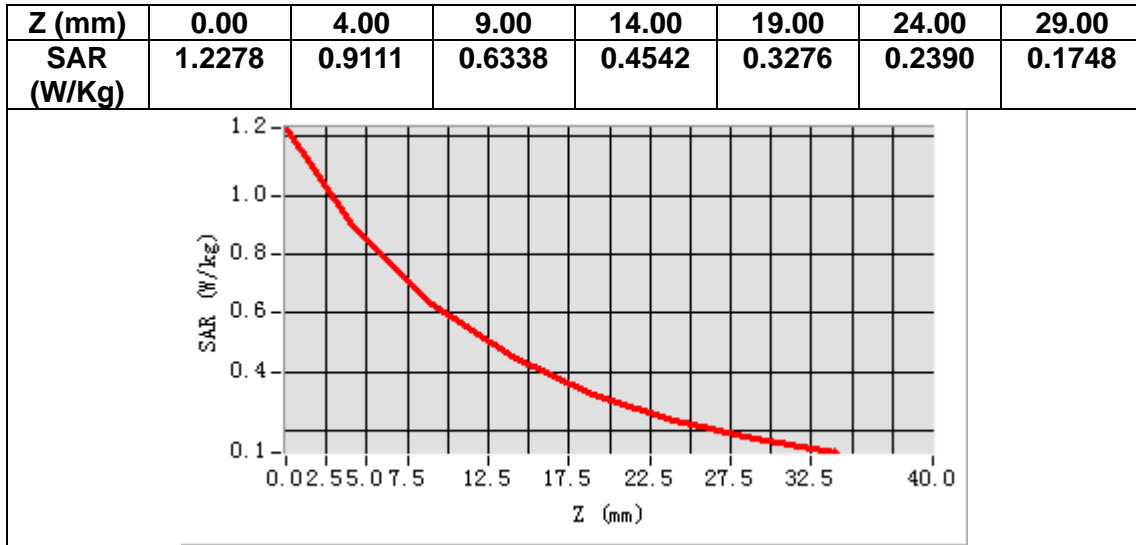

MEASUREMENT 5

A. Experimental conditions.

Area Scan	<u>dx=15mm dy=15mm, h= 5.00 mm</u>
ZoomScan	<u>5x5x7,dx=8mm dy=8mm dz=5mm</u>
Phantom	<u>Validation plane</u>
Device Position	<u>Dipole</u>
Band	<u>CW1800</u>
Channels	<u>Middle</u>
Signal	<u>CW (Crest factor: 1.0)</u>

B. SAR Measurement Results

Frequency (MHz)	1800.000000
Relative permittivity (real part)	39.272731
Relative permittivity (imaginary part)	14.127401
Conductivity (S/m)	1.411429
Variation (%)	-0.490000

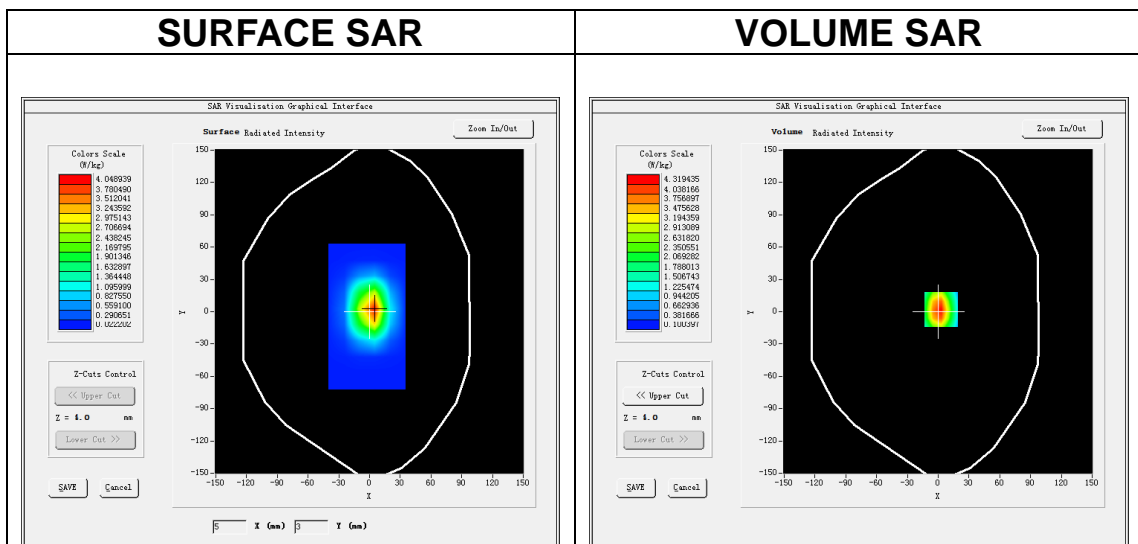

Maximum location: X=3.00, Y=2.00

SAR Peak: 6.82 W/kg

SAR 10g (W/Kg)	1.942757
SAR 1g (W/Kg)	3.844312

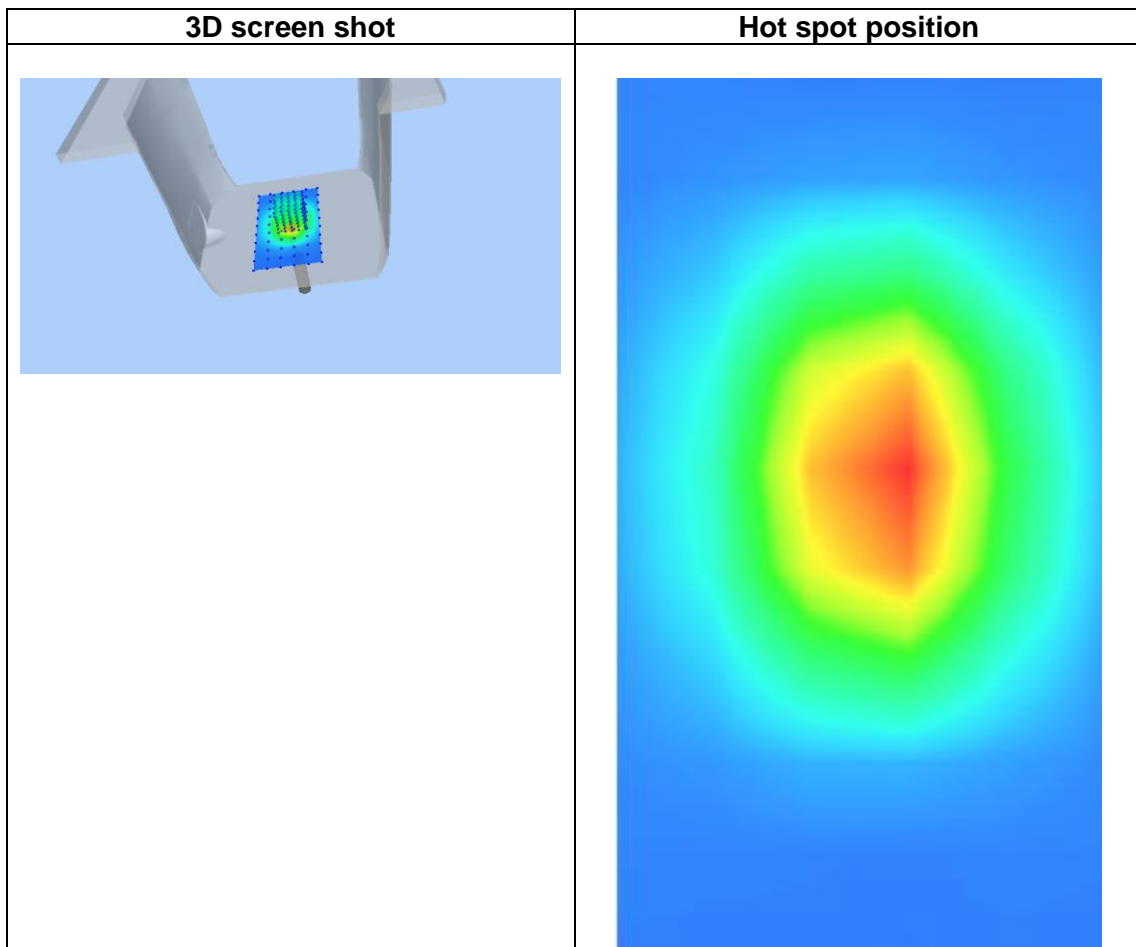
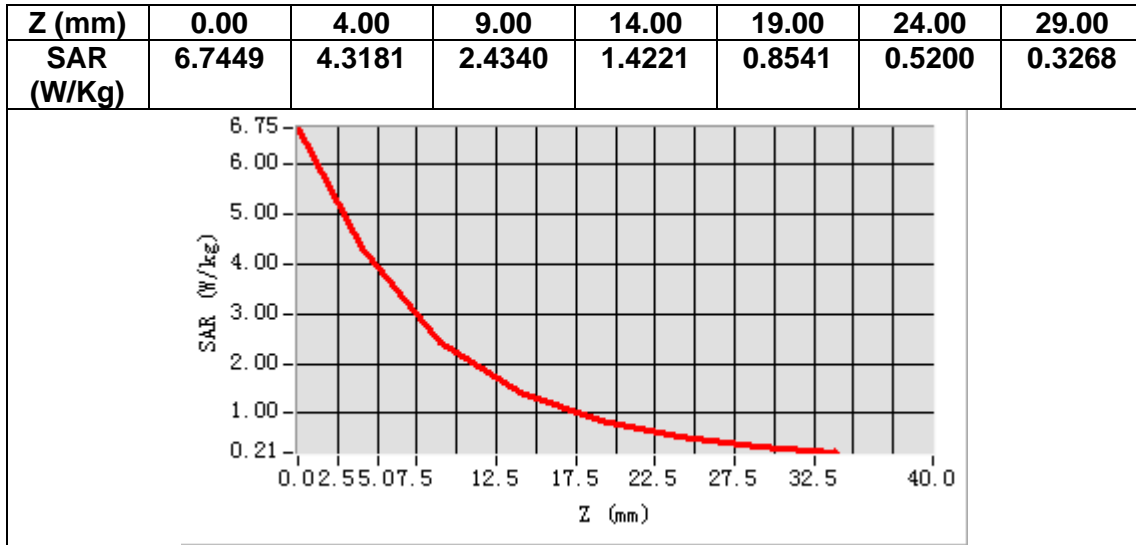

MEASUREMENT 6

A. Experimental conditions.

Area Scan	<u>dx=15mm dy=15mm, h= 5.00 mm</u>
ZoomScan	<u>5x5x7,dx=8mm dy=8mm dz=5mm</u>
Phantom	<u>Validation plane</u>
Device Position	<u>Dipole</u>
Band	<u>CW1800</u>
Channels	<u>Middle</u>
Signal	<u>CW (Crest factor: 1.0)</u>

B. SAR Measurement Results

Frequency (MHz)	1800.000000
Relative permittivity (real part)	53.573491
Relative permittivity (imaginary part)	15.461874
Conductivity (S/m)	1.552700
Variation (%)	-0.270000

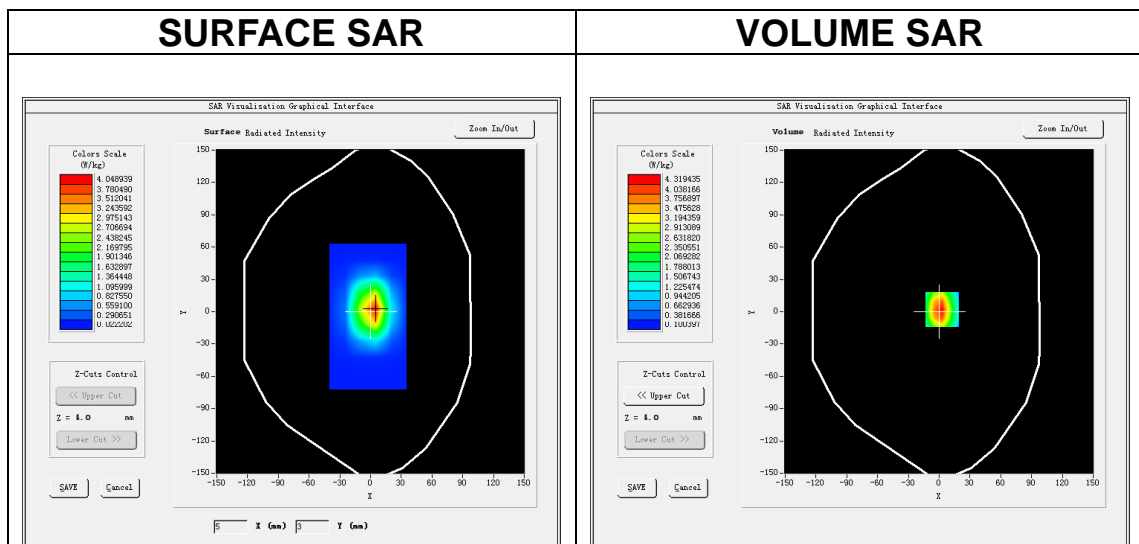

Maximum location: X=3.00, Y=2.00

SAR Peak: 6.82 W/kg

SAR 10g (W/Kg)	2.142937
SAR 1g (W/Kg)	3.403751

Z (mm)	0.00	4.00	9.00	14.00	19.00	24.00	29.00
SAR (W/Kg)	6.7449	4.3178	2.4336	1.4218	0.8540	0.5201	0.3259

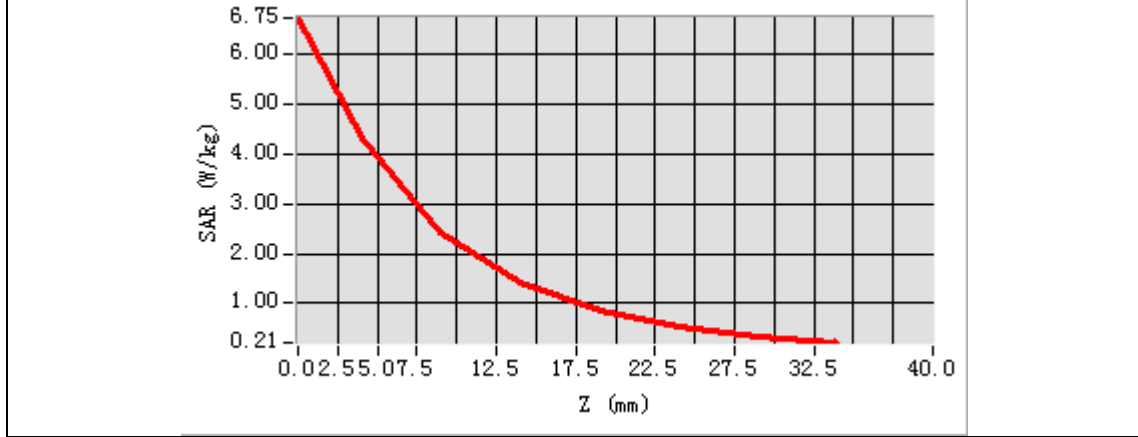

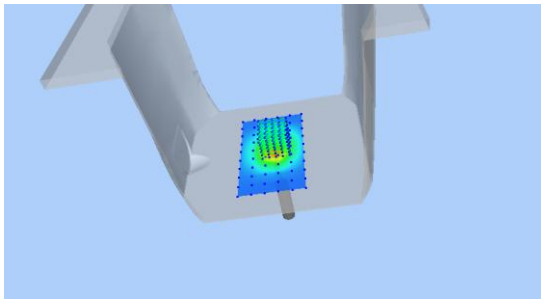
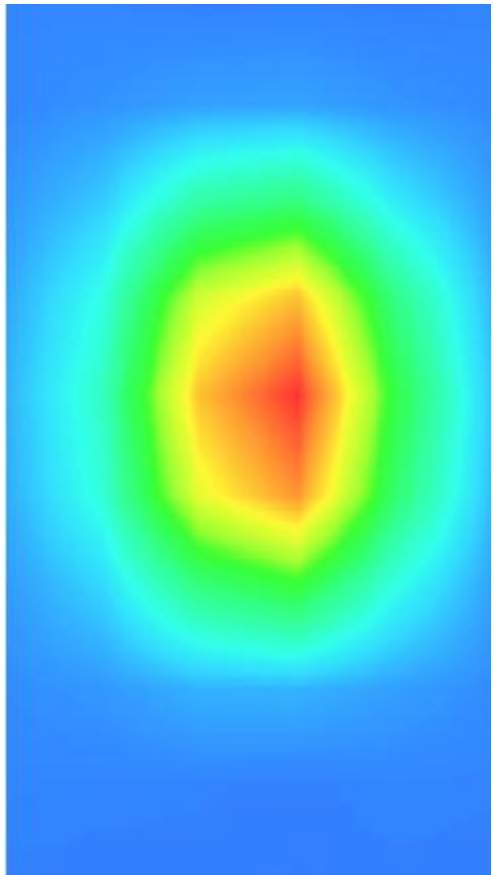
3D screen shot	Hot spot position
	

MEASUREMENT 7

A. Experimental conditions.

Area Scan	<u>dx=15mm dy=15mm, h= 5.00 mm</u>
ZoomScan	<u>5x5x7,dx=8mm dy=8mm dz=5mm</u>
Phantom	<u>Validation plane</u>
Device Position	<u>Dipole</u>
Band	<u>CW1900</u>
Channels	<u>Middle</u>
Signal	<u>CW (Crest factor: 1.0)</u>

B. SAR Measurement Results

Frequency (MHz)	1900.000000
Relative permittivity (real part)	41.312741
Relative permittivity (imaginary part)	13.720312
Conductivity (S/m)	1.450563
Variation (%)	-0.110000

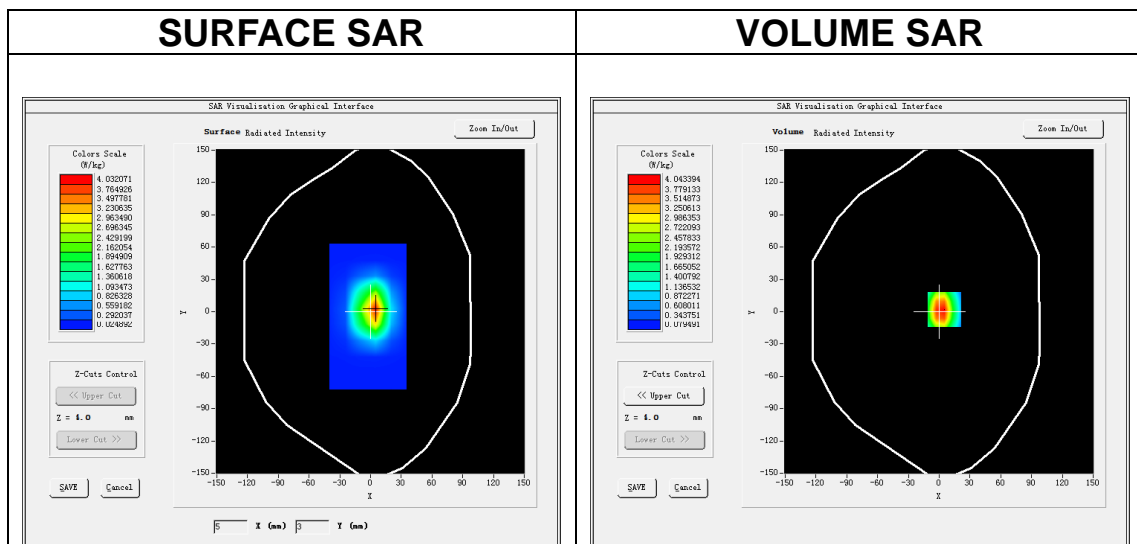

Maximum location: X=5.00, Y=2.00

SAR Peak: 6.70 W/kg

SAR 10g (W/Kg)	2.015325
SAR 1g (W/Kg)	4.021200

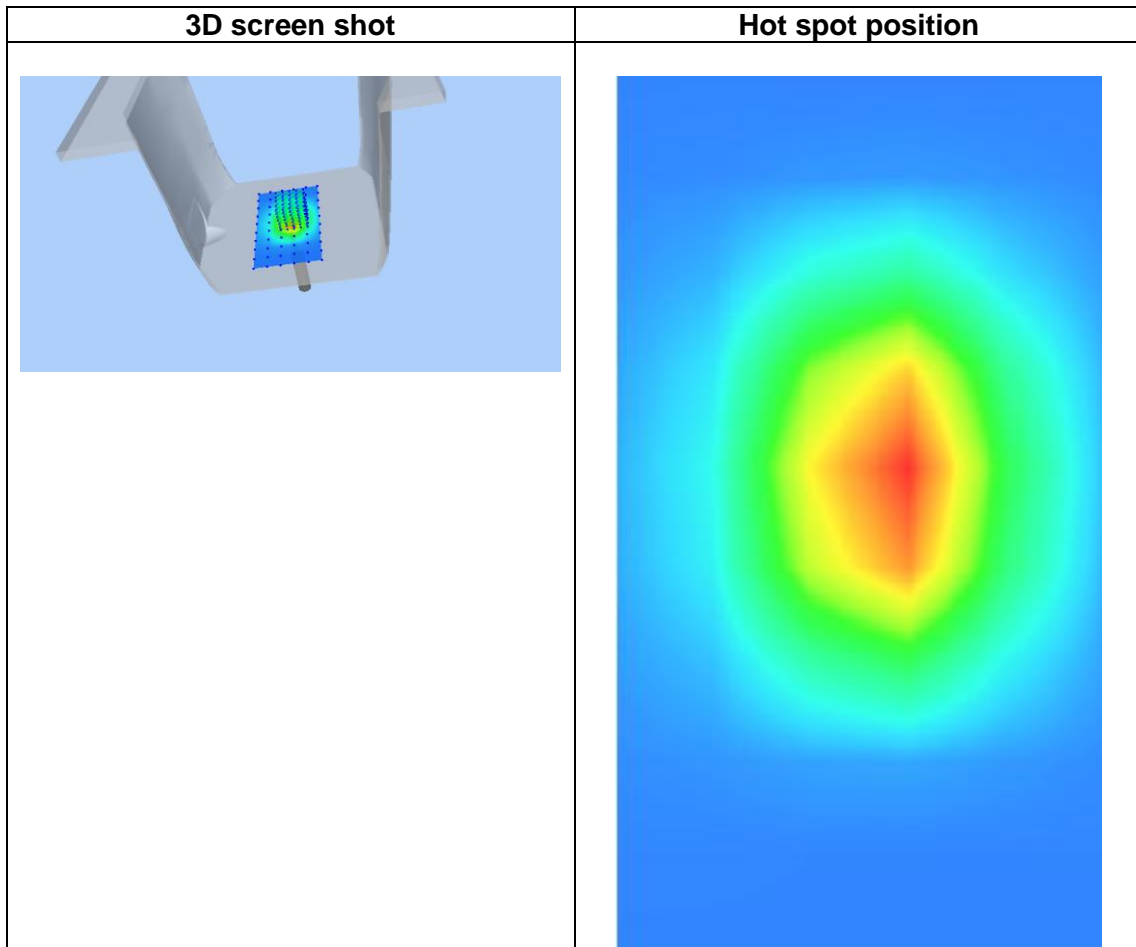
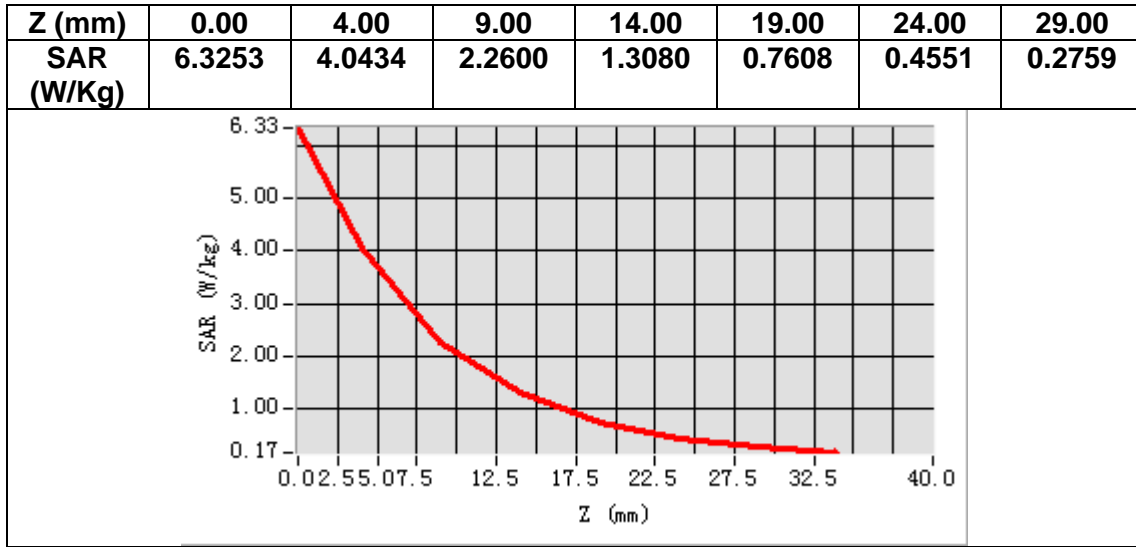

MEASUREMENT 8

A. Experimental conditions.

Area Scan	<u>dx=15mm dy=15mm, h= 5.00 mm</u>
ZoomScan	<u>5x5x7,dx=8mm dy=8mm dz=5mm</u>
Phantom	<u>Validation plane</u>
Device Position	<u>Dipole</u>
Band	<u>CW1900</u>
Channels	<u>Middle</u>
Signal	<u>CW (Crest factor: 1.0)</u>

B. SAR Measurement Results

Frequency (MHz)	1900.000000
Relative permittivity (real part)	52.971899
Relative permittivity (imaginary part)	14.850311
Conductivity (S/m)	1.570587
Variation (%)	-0.120000

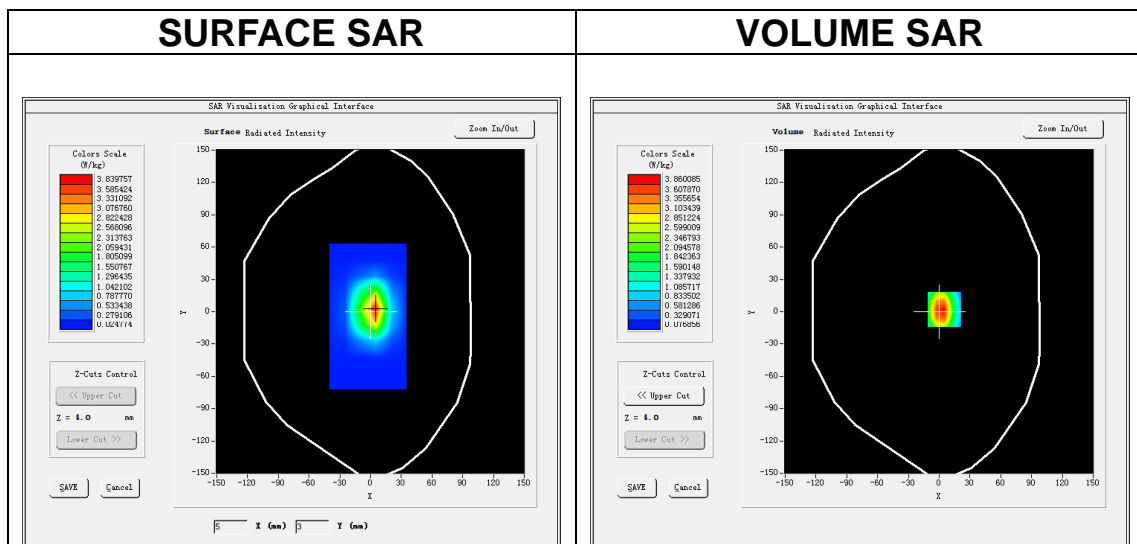

Maximum location: X=5.00, Y=2.00

SAR Peak: 6.39 W/kg

SAR 10g (W/Kg)	1.990784
SAR 1g (W/Kg)	3.826155

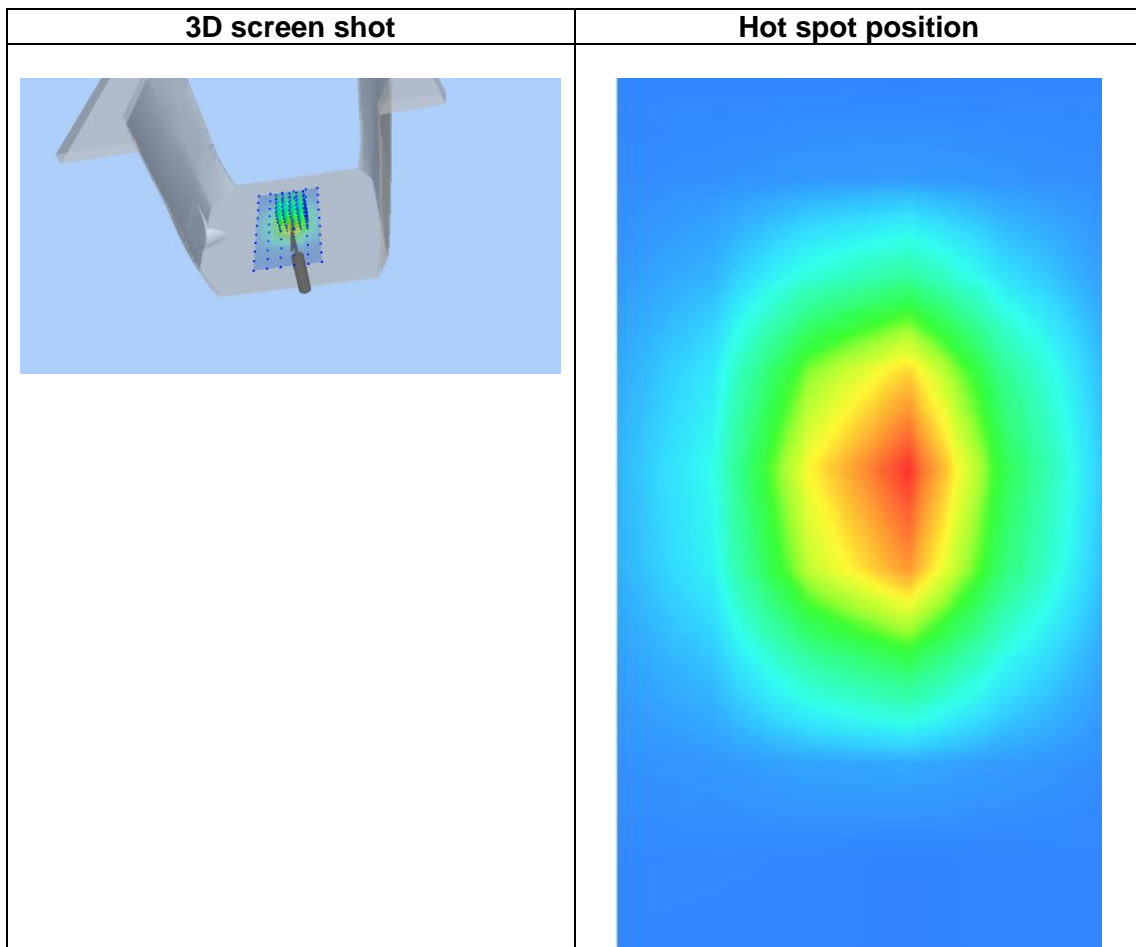
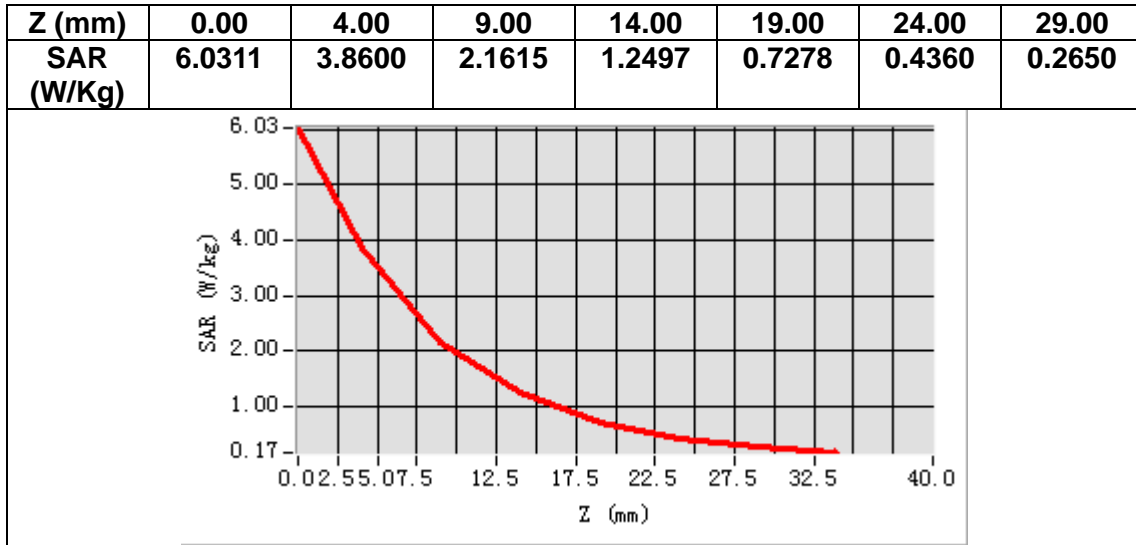

MEASUREMENT 9

A. Experimental conditions.

Area Scan	<u>dx=12mm dy=12mm, h= 5.00 mm</u>
ZoomScan	<u>7x7x7,dx=5mm dy=5mm dz=5mm</u>
Phantom	<u>Validation plane</u>
Device Position	<u>Dipole</u>
Band	<u>CW2450</u>
Channels	<u>Middle</u>
Signal	<u>CW (Crest factor: 1.0)</u>

B. SAR Measurement Results

Frequency (MHz)	2450.000000
Relative permittivity (real part)	39.444391
Relative permittivity (imaginary part)	13.732722
Conductivity (S/m)	1.870029
Variation (%)	0.980000

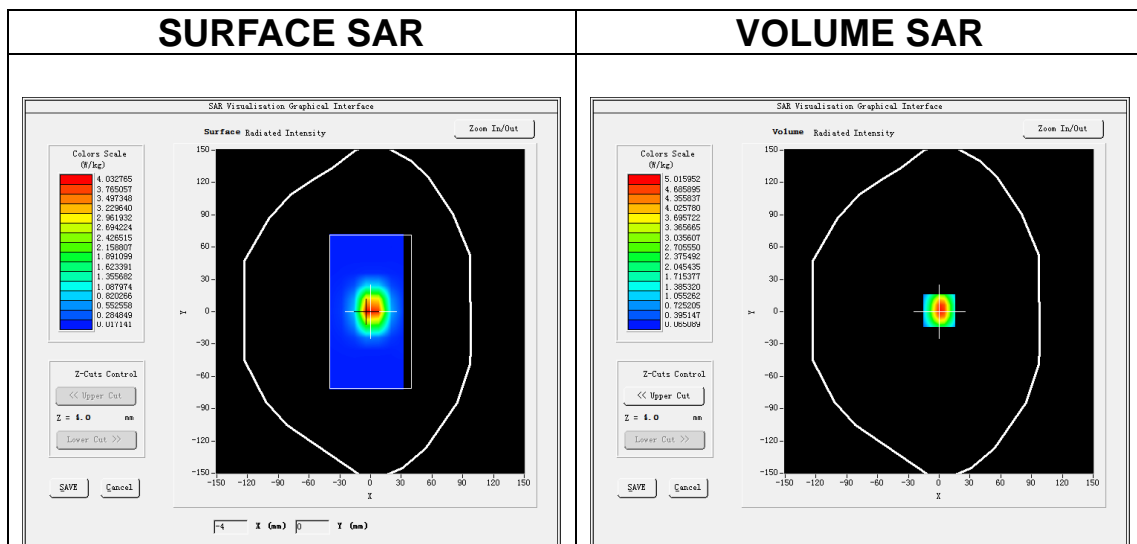

Maximum location: X=0.00, Y=1.00

SAR Peak: 8.14 W/kg

SAR 10g (W/Kg)	2.423293
SAR 1g (W/Kg)	5.545652

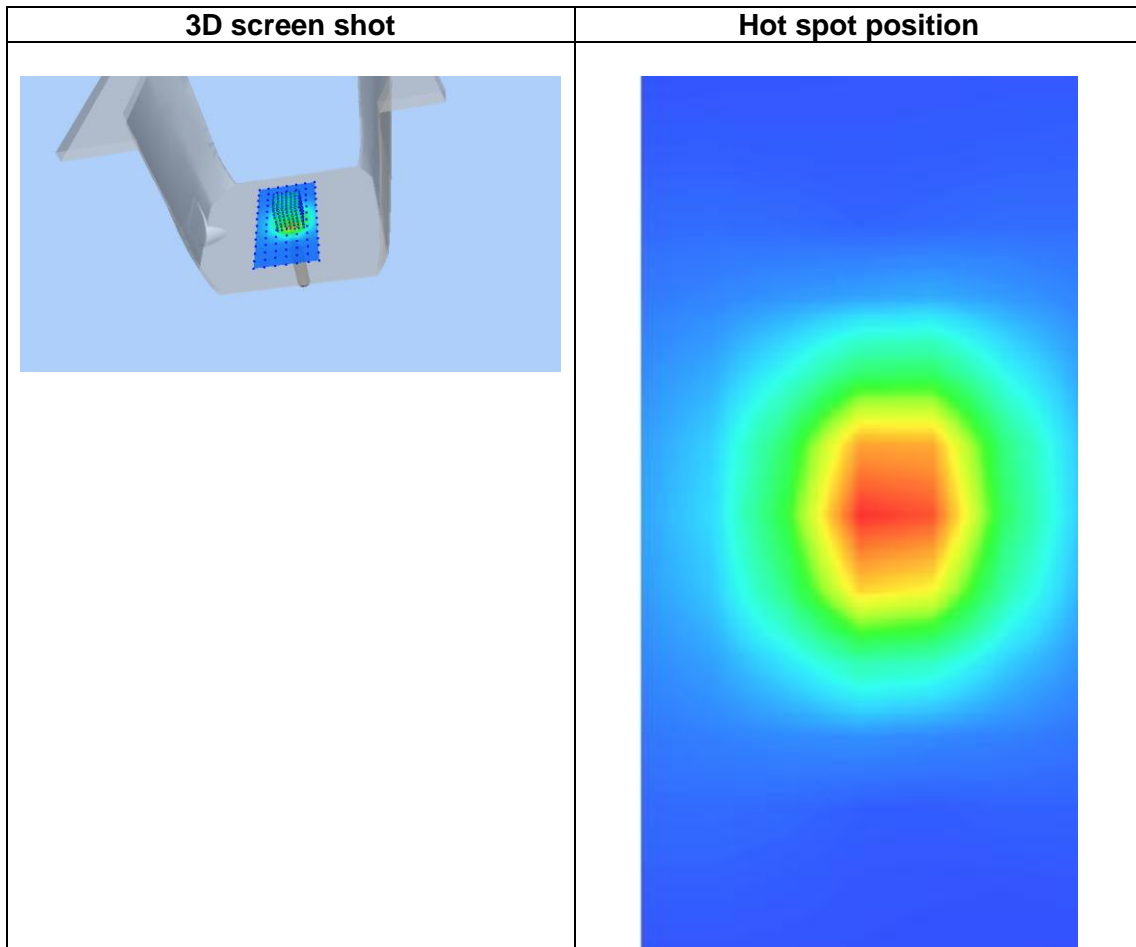
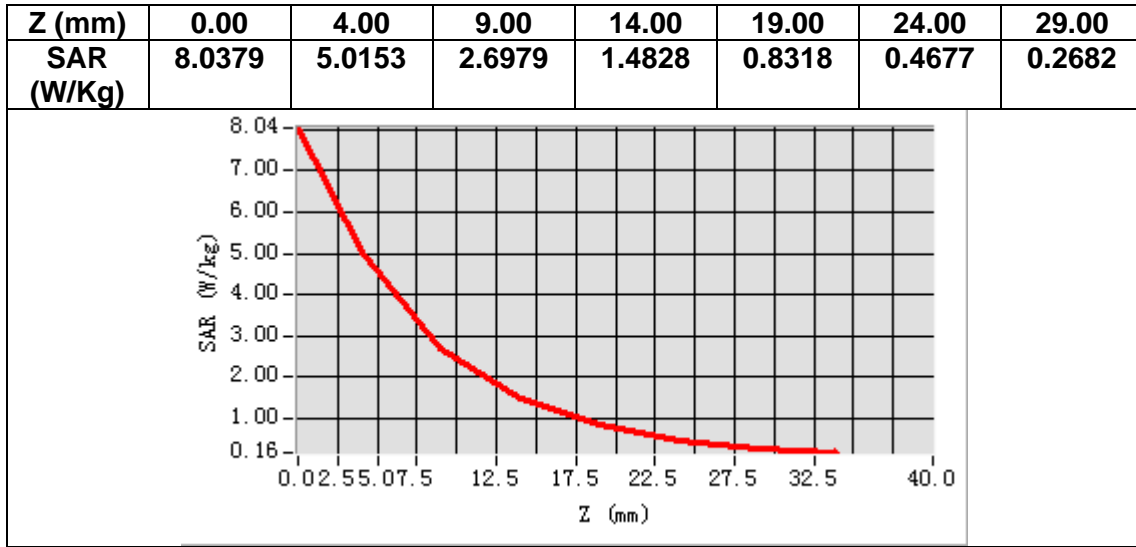

MEASUREMENT 10

A. Experimental conditions.

Area Scan	<u>dx=12mm dy=12mm, h= 5.00 mm</u>
ZoomScan	<u>7x7x7, dx=5mm dy=5mm dz=5mm</u>
Phantom	<u>Validation plane</u>
Device Position	<u>Dipole</u>
Band	<u>CW2450</u>
Channels	<u>Middle</u>
Signal	<u>CW (Crest factor: 1.0)</u>

B. SAR Measurement Results

Frequency (MHz)	2450.000000
Relative permittivity (real part)	52.446843
Relative permittivity (imaginary part)	14.753694
Conductivity (S/m)	2.011329
Variation (%)	1.820000

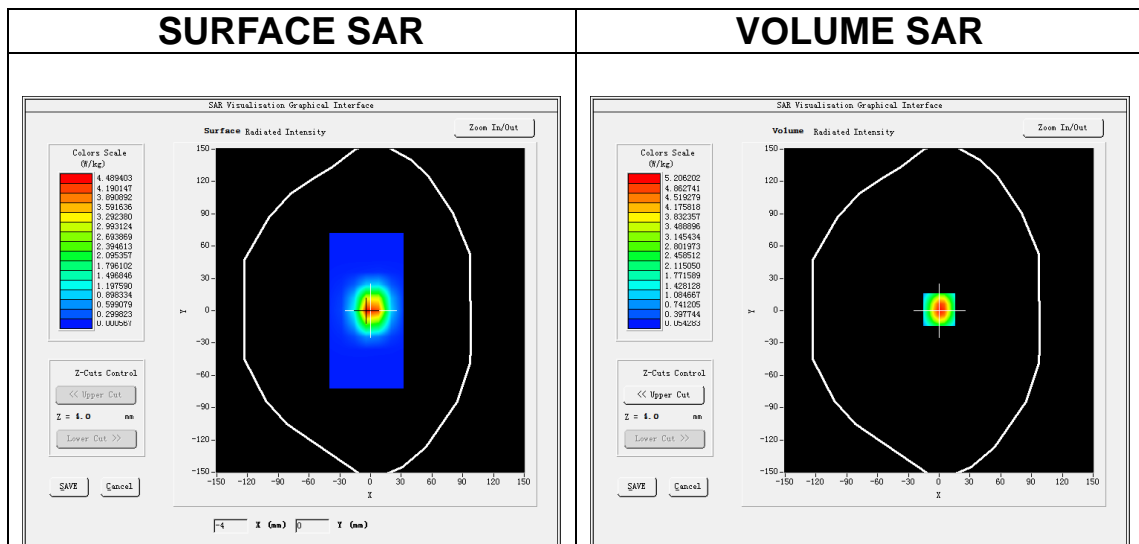

Maximum location: X=0.00, Y=1.00

SAR Peak: 8.46 W/kg

SAR 10g (W/Kg)	2.394206
SAR 1g (W/Kg)	4.822195

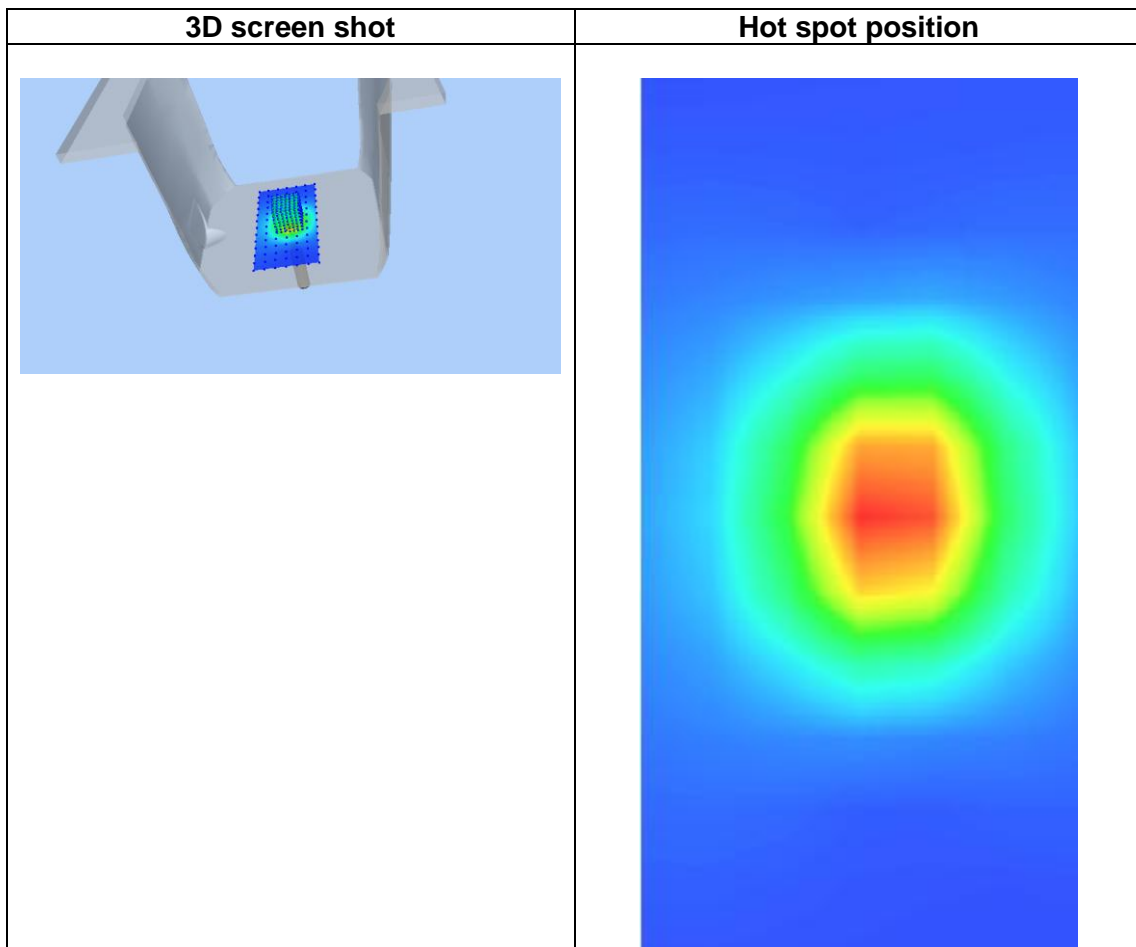
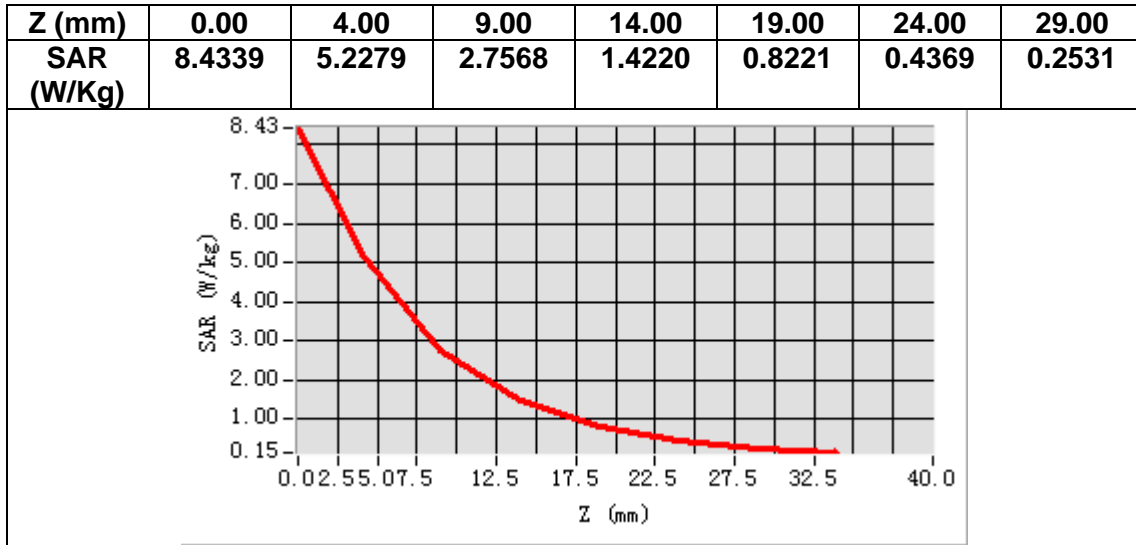

MEASUREMENT 11

A. Experimental conditions.

Area Scan	<u>dx=12mm dy=12mm, h= 5.00 mm</u>
ZoomScan	<u>7x7x7,dx=5mm dy=5mm dz=5mm</u>
Phantom	<u>Validation plane</u>
Device Position	<u>Dipole</u>
Band	<u>CW2600</u>
Channels	<u>Middle</u>
Signal	<u>CW (Crest factor: 1.0)</u>

B. SAR Measurement Results

Frequency (MHz)	2600.000000
Relative permittivity (real part)	38.561413
Relative permittivity (imaginary part)	13.962628
Conductivity (S/m)	2.024198
Variation (%)	-0.980000

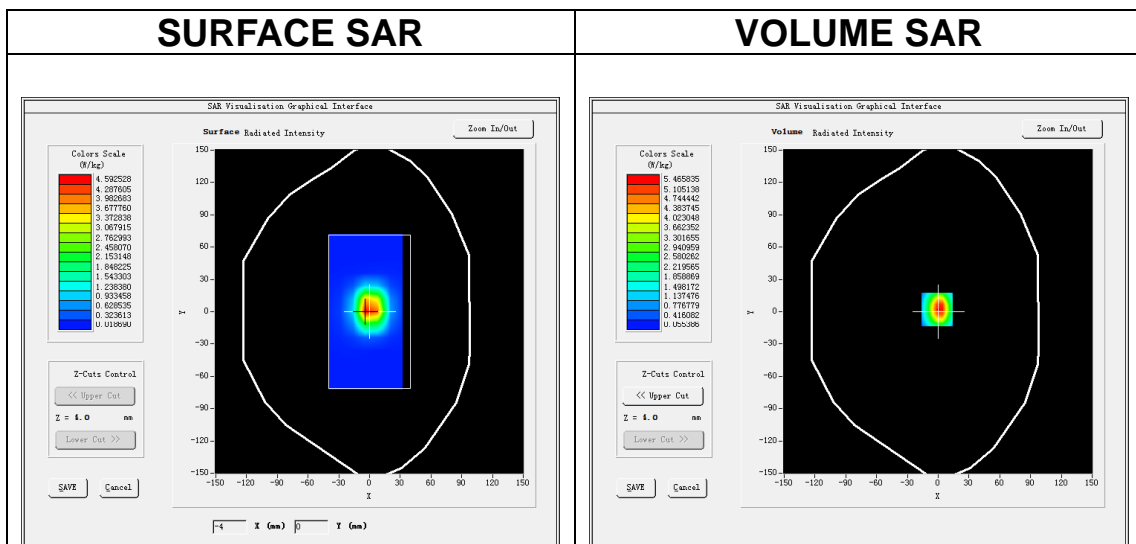

Maximum location: X=-1.00, Y=2.00

SAR Peak: 9.07 W/kg

SAR 10g (W/Kg)	2.672381
SAR 1g (W/Kg)	5.583335

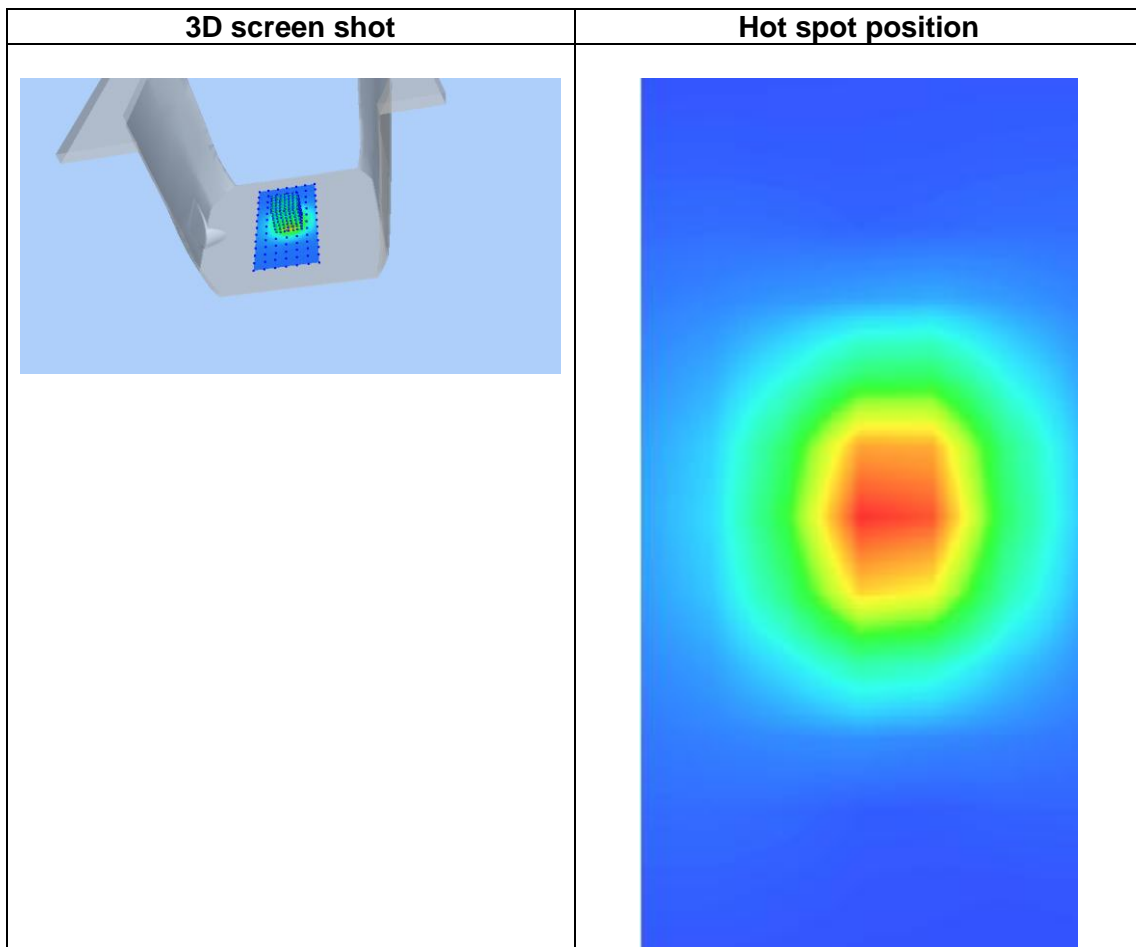
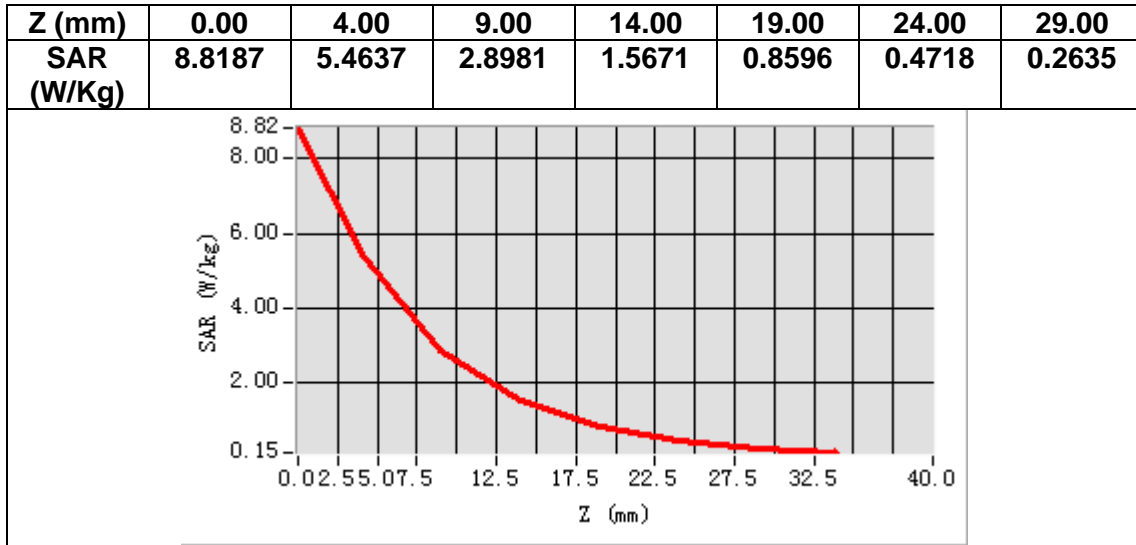

MEASUREMENT 12

A. Experimental conditions.

Area Scan	<u>dx=12mm dy=12mm, h= 5.00 mm</u>
ZoomScan	<u>7x7x7,dx=5mm dy=5mm dz=5mm</u>
Phantom	<u>Validation plane</u>
Device Position	<u>Dipole</u>
Band	<u>CW2600</u>
Channels	<u>Middle</u>
Signal	<u>CW (Crest factor: 1.0)</u>

B. SAR Measurement Results

Frequency (MHz)	2600.000000
Relative permittivity (real part)	52.792221
Relative permittivity (imaginary part)	15.302188
Conductivity (S/m)	2.210243
Variation (%)	-0.980000

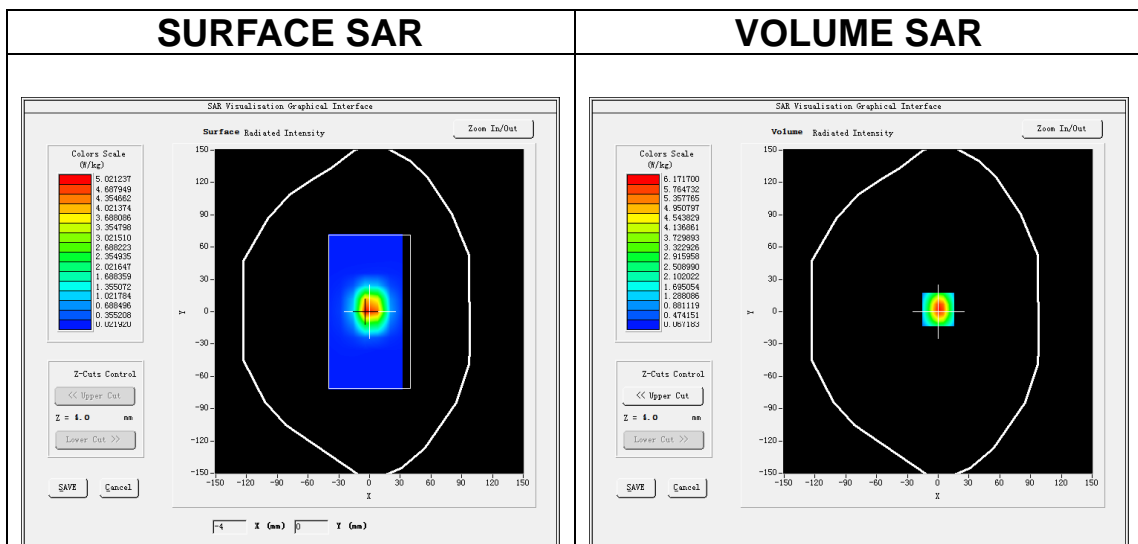

Maximum location: X=0.00, Y=2.00

SAR Peak: 9.99 W/kg

SAR 10g (W/Kg)	2.473140
SAR 1g (W/Kg)	5.322335

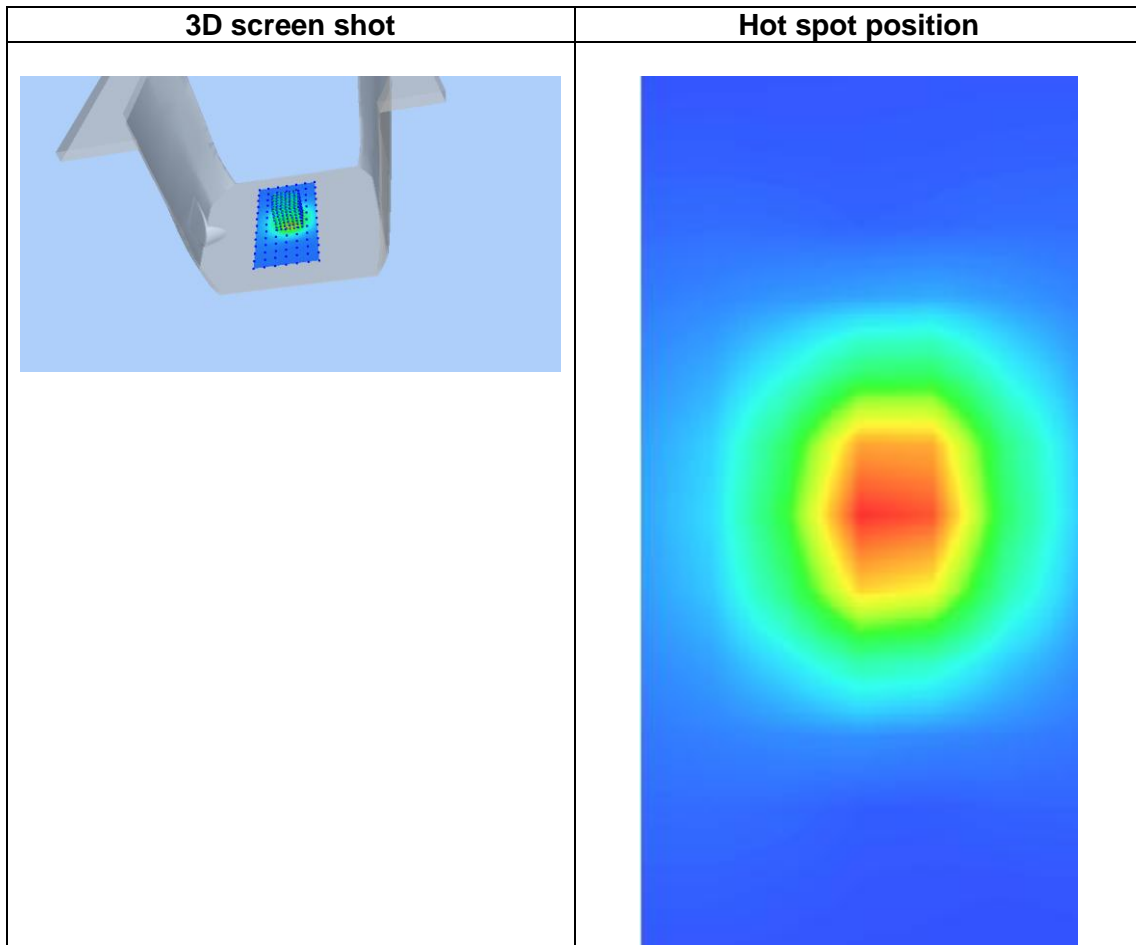
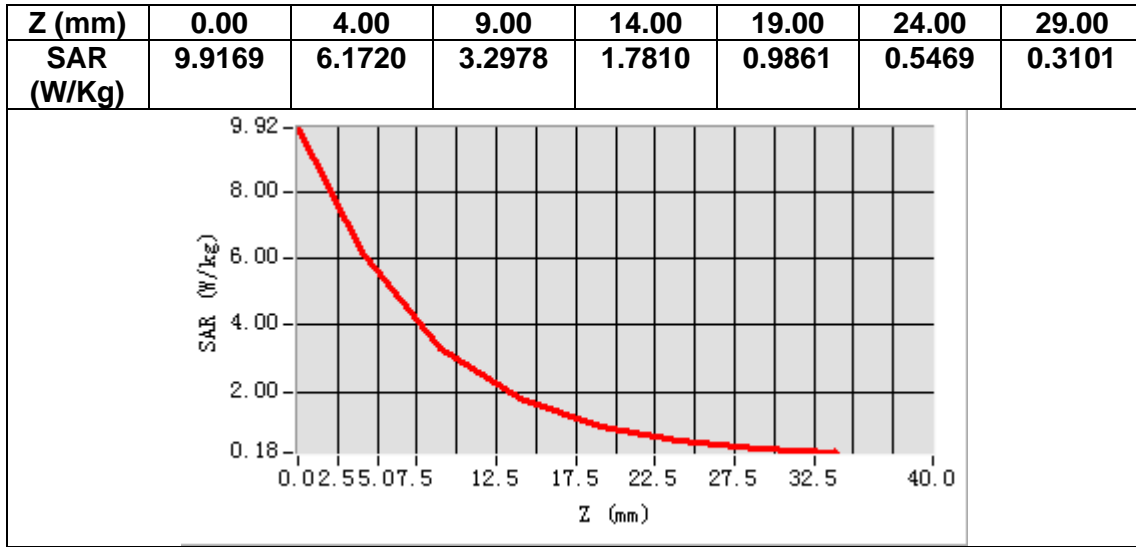

MEASUREMENT 13

A. Experimental conditions.

Area Scan	<u>dx=10mm dy=10mm, h= 2.00 mm</u>
ZoomScan	<u>7x7x12,dx=4mm dy=4mm dz=2mm</u>
Phantom	<u>Validation plane</u>
Device Position	<u>Dipole</u>
Band	<u>CW5200</u>
Channels	<u>Middle</u>
Signal	<u>CW (Crest factor: 1.0)</u>

B. SAR Measurement Results

Frequency (MHz)	5200.000000
Relative permittivity (real part)	35.734315
Relative permittivity (imaginary part)	16.224200
Conductivity (S/m)	4.692231
Variation (%)	-0.650000

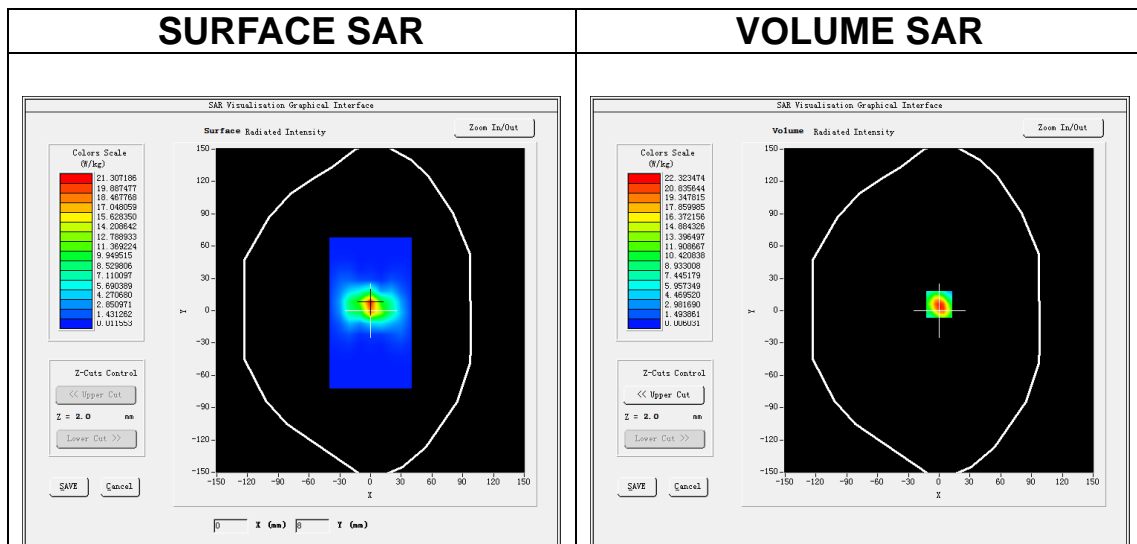

Maximum location: X=0.00, Y=6.00

SAR Peak: 40.06 W/kg

SAR 10g (W/Kg)	5.843310
SAR 1g (W/Kg)	16.713227

Z (m m)	0.00	2.00	4.00	6.00	8.00	10.00	12.00	14.00	16.00	18.00	20.00	22.00
SAR (W/Kg)	37.8359	22.3228	11.3783	5.6675	2.8239	1.4094	0.7136	0.3641	0.1858	0.1003	0.0538	0.0316

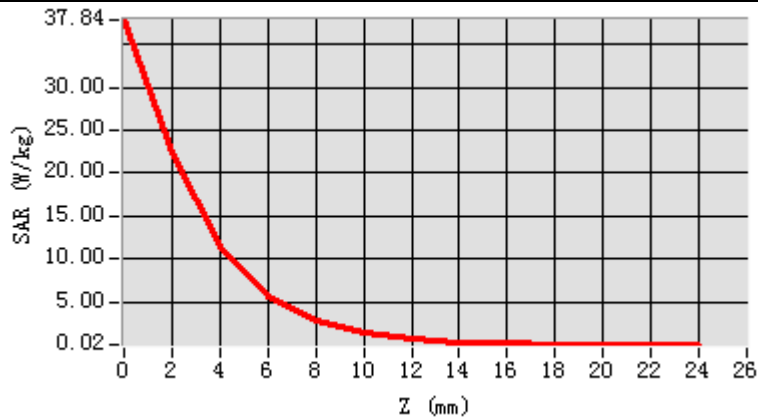

3D screen shot

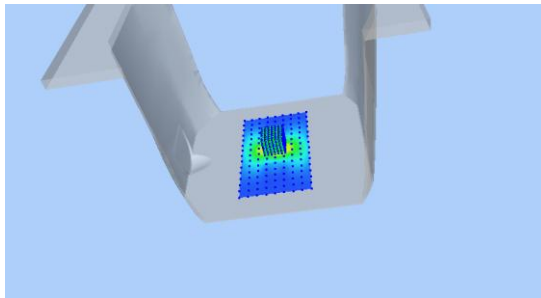

Hot spot position

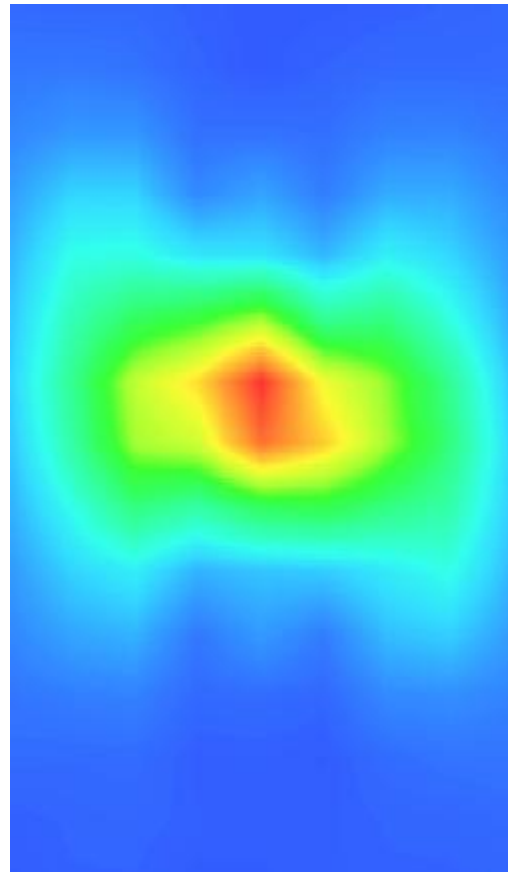

MEASUREMENT 14

A. Experimental conditions.

Area Scan	<u>dx=10mm dy=10mm, h= 2.00 mm</u>
ZoomScan	<u>7x7x12,dx=4mm dy=4mm dz=2mm</u>
Phantom	<u>Validation plane</u>
Device Position	<u>Dipole</u>
Band	<u>CW5200</u>
Channels	<u>Middle</u>
Signal	<u>CW (Crest factor: 1.0)</u>

B. SAR Measurement Results

Frequency (MHz)	5200.000000
Relative permittivity (real part)	49.644189
Relative permittivity (imaginary part)	18.442270
Conductivity (S/m)	5.333124
Variation (%)	-2.970000

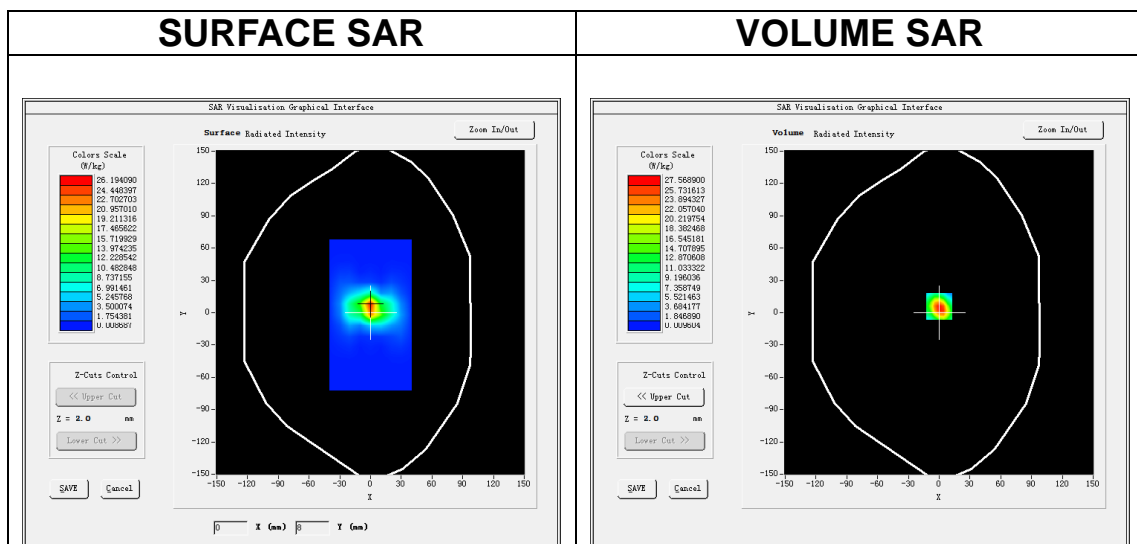

Maximum location: X=0.00, Y=6.00

SAR Peak: 49.61 W/kg

SAR 10g (W/Kg)	4.921053
SAR 1g (W/Kg)	14.701108

Z (m)	0.00	2.00	4.00	6.00	8.00	10.00	12.00	14.00	16.00	18.00	20.00	22.00
SAR (W/Kg)	46.6121	27.5691	14.0602	7.0579	3.5939	1.7868	0.8981	0.4602	0.2439	0.1379	0.0620	0.0472

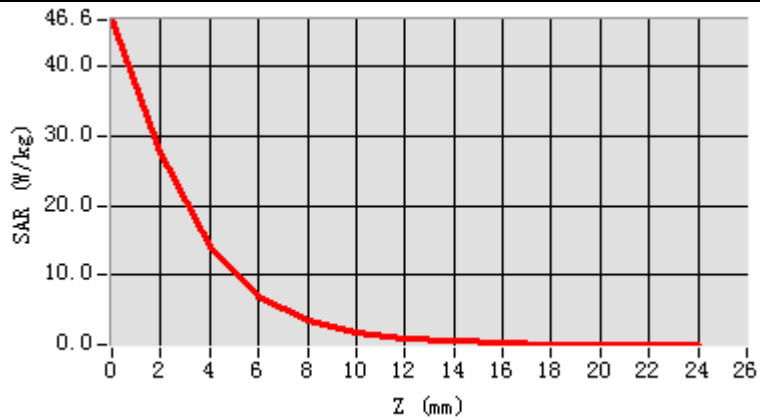

3D screen shot

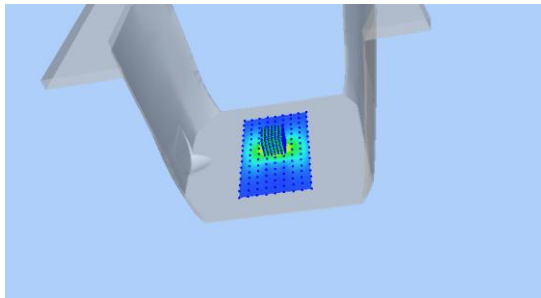

Hot spot position

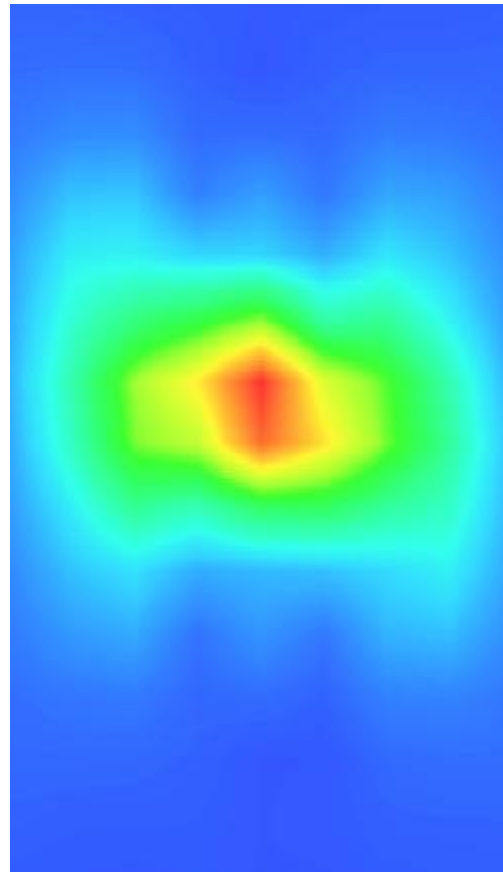

MEASUREMENT 15

A. Experimental conditions.

Area Scan	<u>dx=10mm dy=10mm, h= 2.00 mm</u>
ZoomScan	<u>7x7x12,dx=4mm dy=4mm dz=2mm</u>
Phantom	<u>Validation plane</u>
Device Position	<u>Dipole</u>
Band	<u>CW5800</u>
Channels	<u>Middle</u>
Signal	<u>CW (Crest factor: 1.0)</u>

B. SAR Measurement Results

Frequency (MHz)	5800.000000
Relative permittivity (real part)	34.643214
Relative permittivity (imaginary part)	16.332117
Conductivity (S/m)	5.263441
Variation (%)	-0.510000

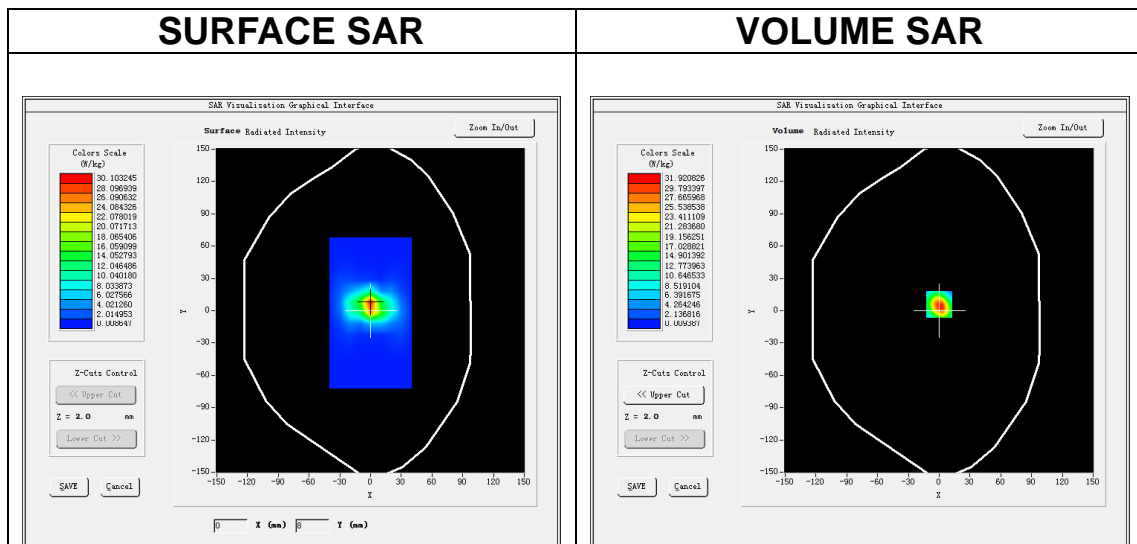

Maximum location: X=0.00, Y=6.00

SAR Peak: 57.37 W/kg

SAR 10g (W/Kg)	5.605372
SAR 1g (W/Kg)	18.940763

Z (m)	0.00	2.00	4.00	6.00	8.00	10.00	12.00	14.00	16.00	18.00	20.00	22.00
SAR (W/Kg)	54.0378	31.9201	16.1702	8.1718	4.0852	2.0542	1.0339	0.5157	0.2754	0.1553	0.0792	0.0462

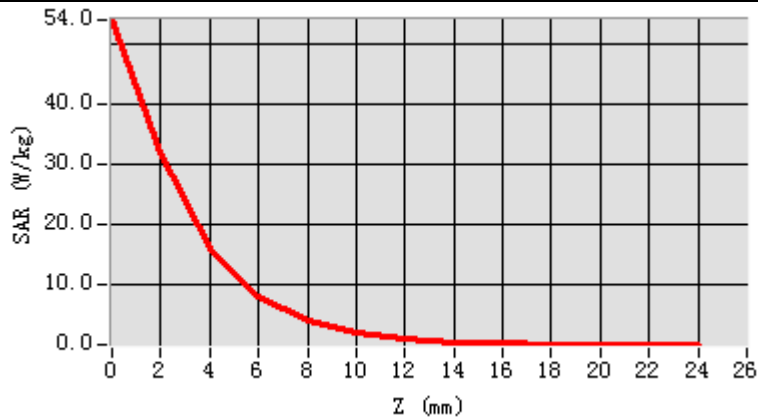

3D screen shot

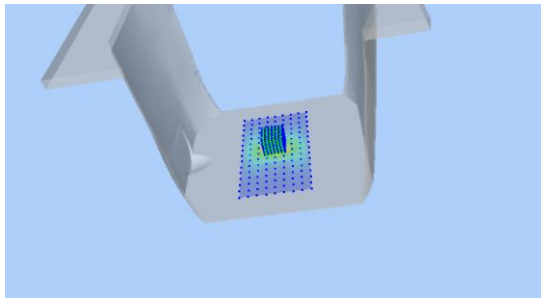

Hot spot position

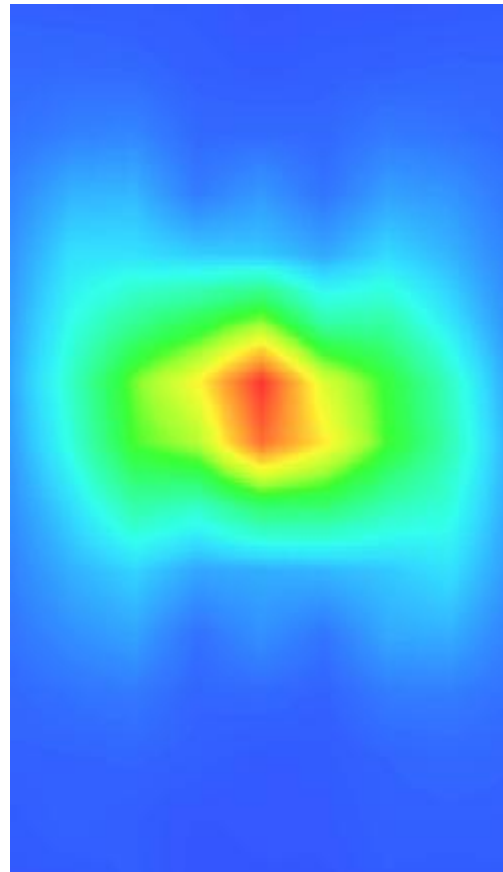

MEASUREMENT 16

A. Experimental conditions.

Area Scan	<u>dx=10mm dy=10mm, h= 2.00 mm</u>
ZoomScan	<u>7x7x12,dx=4mm dy=4mm dz=2mm</u>
Phantom	<u>Validation plane</u>
Device Position	<u>Dipole</u>
Band	<u>CW5800</u>
Channels	<u>Middle</u>
Signal	<u>CW (Crest factor: 1.0)</u>

B. SAR Measurement Results

Frequency (MHz)	5800.000000
Relative permittivity (real part)	48.351391
Relative permittivity (imaginary part)	18.951426
Conductivity (S/m)	6.114390
Variation (%)	-0.961000

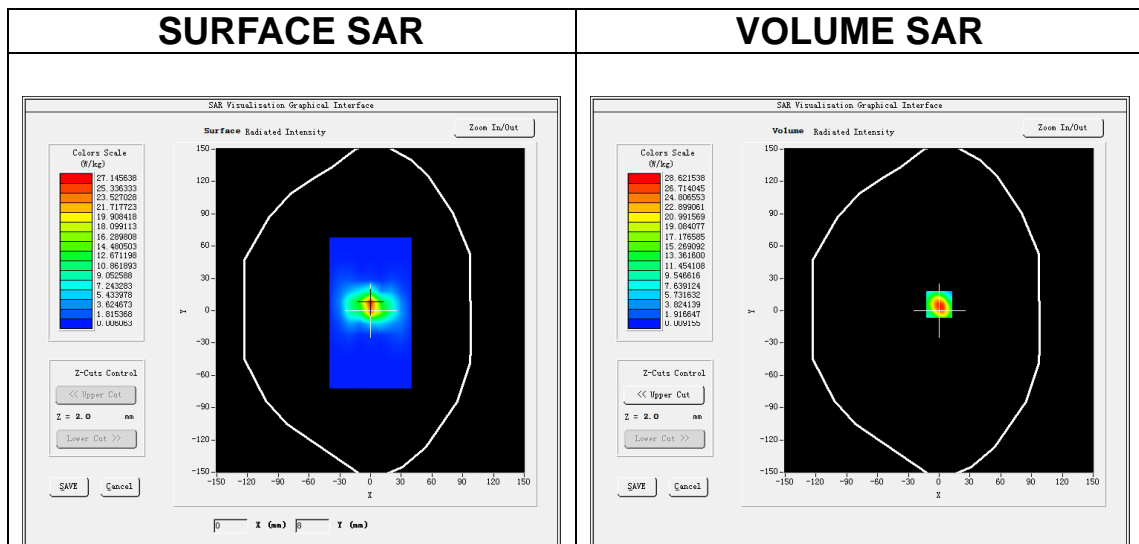

Maximum location: X=0.00, Y=6.00

SAR Peak: 51.30 W/kg

SAR 10g (W/Kg)	5.513824
SAR 1g (W/Kg)	18.712108

Z (m)	0.00	2.00	4.00	6.00	8.00	10.00	12.00	14.00	16.00	18.00	20.00	22.00
SAR (W/Kg)	48.3449	28.6212	14.6549	7.4028	3.6841	1.8336	0.9360	0.4752	0.2529	0.1301	0.0710	0.0509

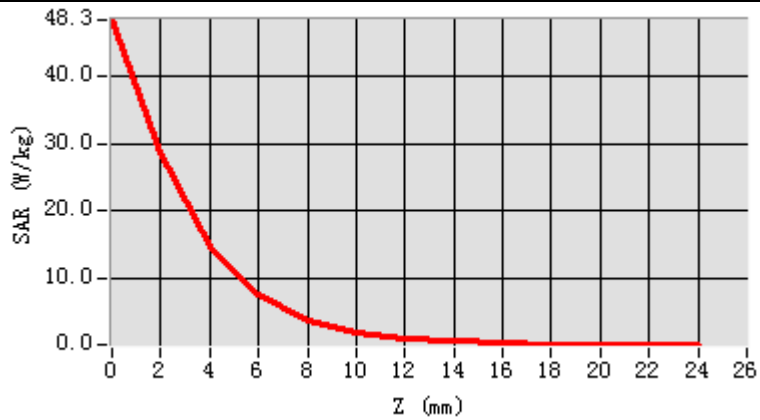

3D screen shot

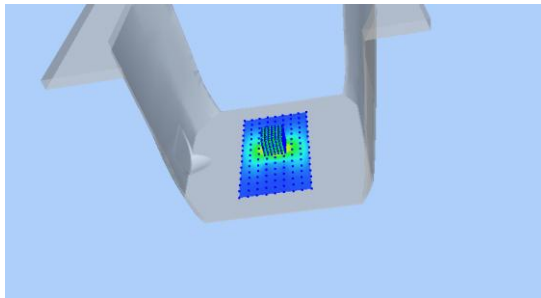

Hot spot position

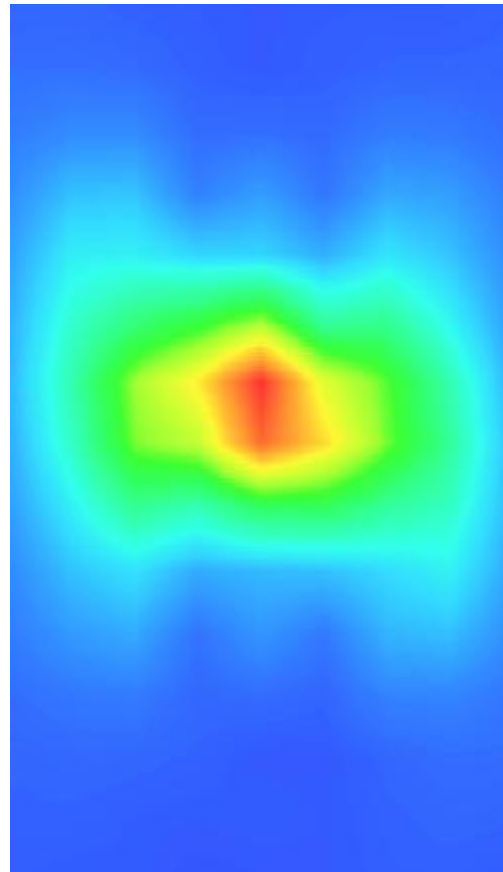

13. Appendix C. Plots of High SAR Measurement

Table of contents
MEASUREMENT 1 GSM 850 Head
MEASUREMENT 2 GSM 850 Body
MEASUREMENT 3 GSM 1900 Head
MEASUREMENT 4 GSM 1900 Body
MEASUREMENT 5 WCDMA Band II Head
MEASUREMENT 6 WCDMA Band II Body
MEASUREMENT 7 WCDMA Band IV Head
MEASUREMENT 8 WCDMA Band IV Body
MEASUREMENT 9 WCDMA Band V Head
MEASUREMENT 10 WCDMA Band V Body
MEASUREMENT 11 WLAN 5.2G Head
MEASUREMENT 12 WLAN 5.8G Head
MEASUREMENT 13 WLAN 5.2G Body
MEASUREMENT 14 WLAN 5.8G Body
MEASUREMENT 15 WLAN 2.4G Head
MEASUREMENT 16 WLAN 2.4G Body
MEASUREMENT 17 LTE Band II Head
MEASUREMENT 18 LTE Band II Body
MEASUREMENT 19 LTE Band IV Head
MEASUREMENT 20 LTE Band IV Body
MEASUREMENT 21 LTE Band V Head
MEASUREMENT 22 LTE Band V Body
MEASUREMENT 23 LTE Band VII Head
MEASUREMENT 24 LTE Band VII Body
MEASUREMENT 25 LTE Band XII Head
MEASUREMENT 26 LTE Band XII Body
MEASUREMENT 27 LTE Band XVII Head
MEASUREMENT 28 LTE Band XVII Body

MEASUREMENT 1

A. Experimental conditions.

Area Scan	<u>dx=15mm dy=15mm, h= 5.00 mm</u>
ZoomScan	<u>5x5x7, dx=8mm dy=8mm dz=5mm</u>
Phantom	<u>Left head</u>
Device Position	<u>Cheek</u>
Band	<u>GSM850</u>
Channels	<u>Middle</u>
Signal	<u>TDMA (Crest factor: 2.0)</u>

B. SAR Measurement Results

Frequency (MHz)	836.400000
Relative permittivity (real part)	40.950958
Relative permittivity (imaginary part)	19.931540
Conductivity (S/m)	0.926152
Variation (%)	3.930000

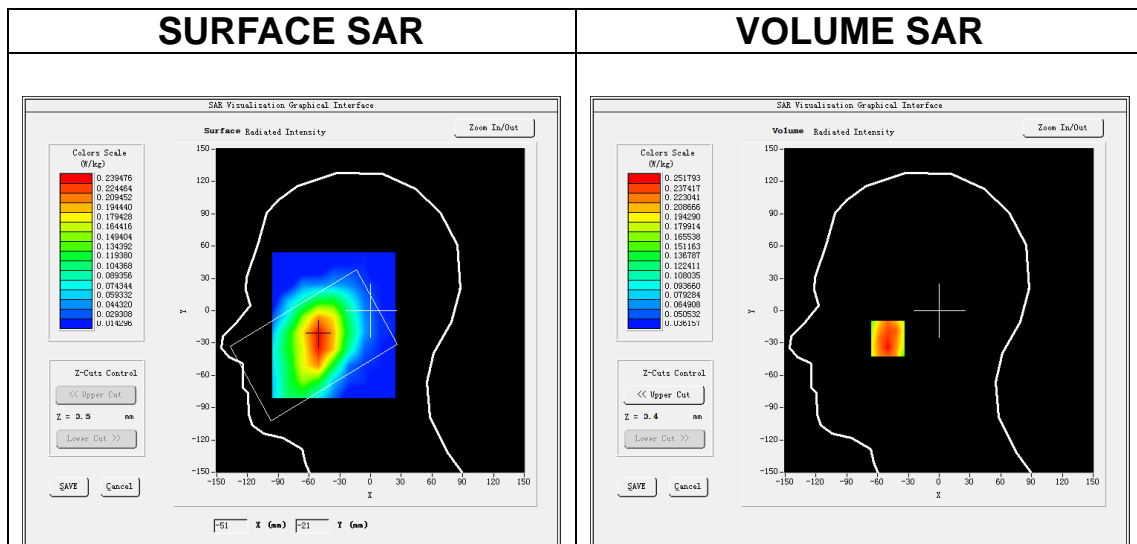

Maximum location: X=-50.00, Y=-26.00

SAR Peak: 0.30 W/kg

SAR 10g (W/Kg)	0.198466
SAR 1g (W/Kg)	0.246907

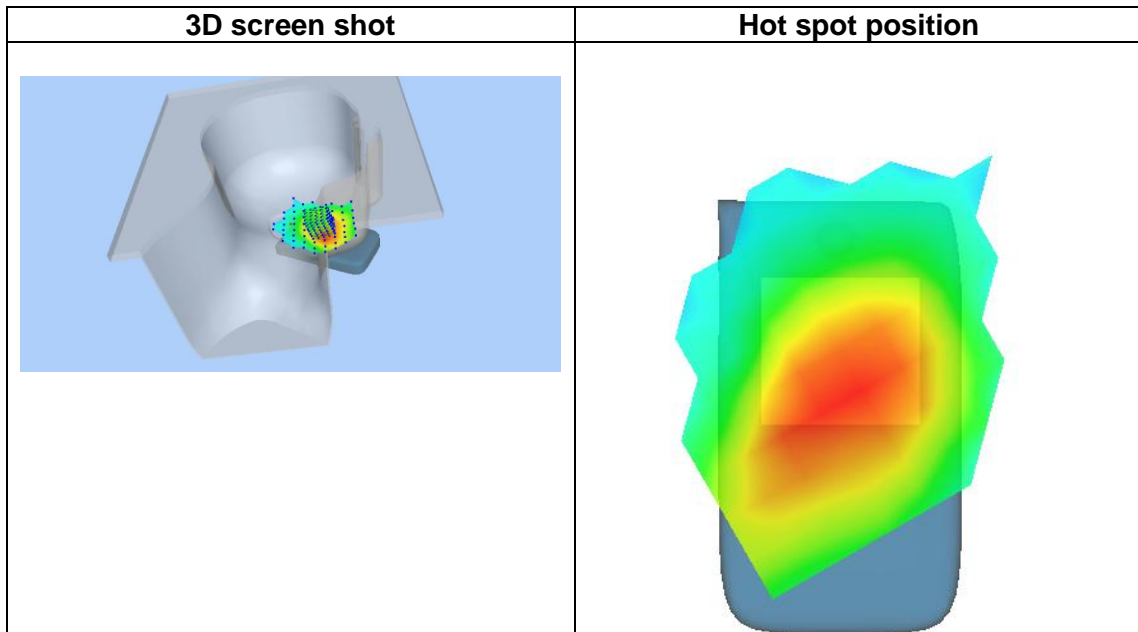
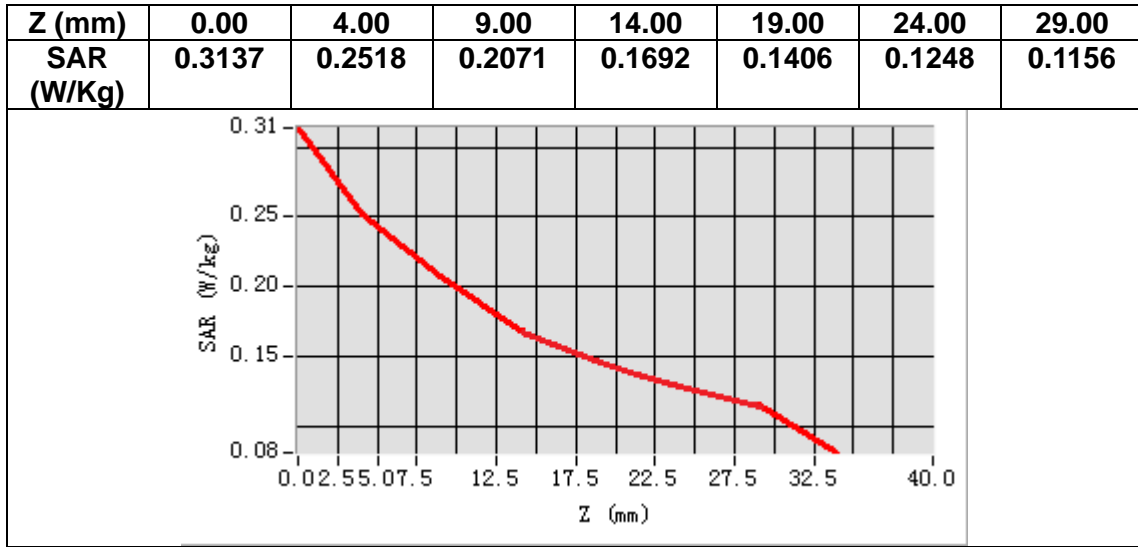

MEASUREMENT 2

A. Experimental conditions.

Area Scan	<u>dx=15mm dy=15mm, h= 5.00 mm</u>
ZoomScan	<u>5x5x7, dx=8mm dy=8mm dz=5mm</u>
Phantom	<u>Validation plane</u>
Device Position	<u>Body</u>
Band	<u>GSM850</u>
Channels	<u>Middle</u>
Signal	<u>TDMA (Crest factor: 2.0)</u>

B. SAR Measurement Results

Frequency (MHz)	836.400000
Relative permittivity (real part)	54.629581
Relative permittivity (imaginary part)	21.762739
Conductivity (S/m)	1.011242
Variation (%)	2.480000

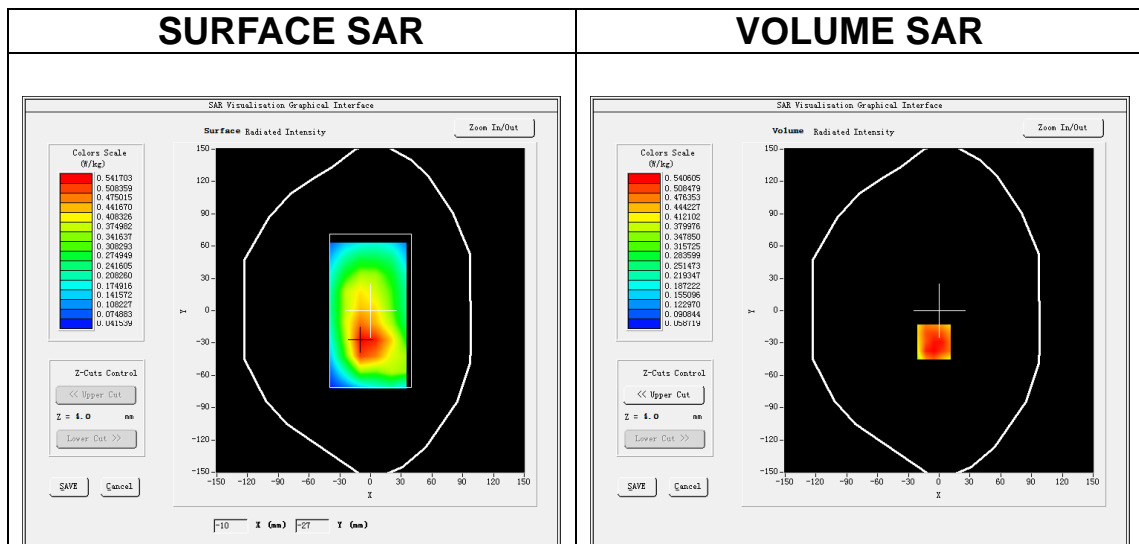

Maximum location: X=-5.00, Y=-29.00

SAR Peak: 0.70 W/kg

SAR 10g (W/Kg)	0.391268
SAR 1g (W/Kg)	0.540945

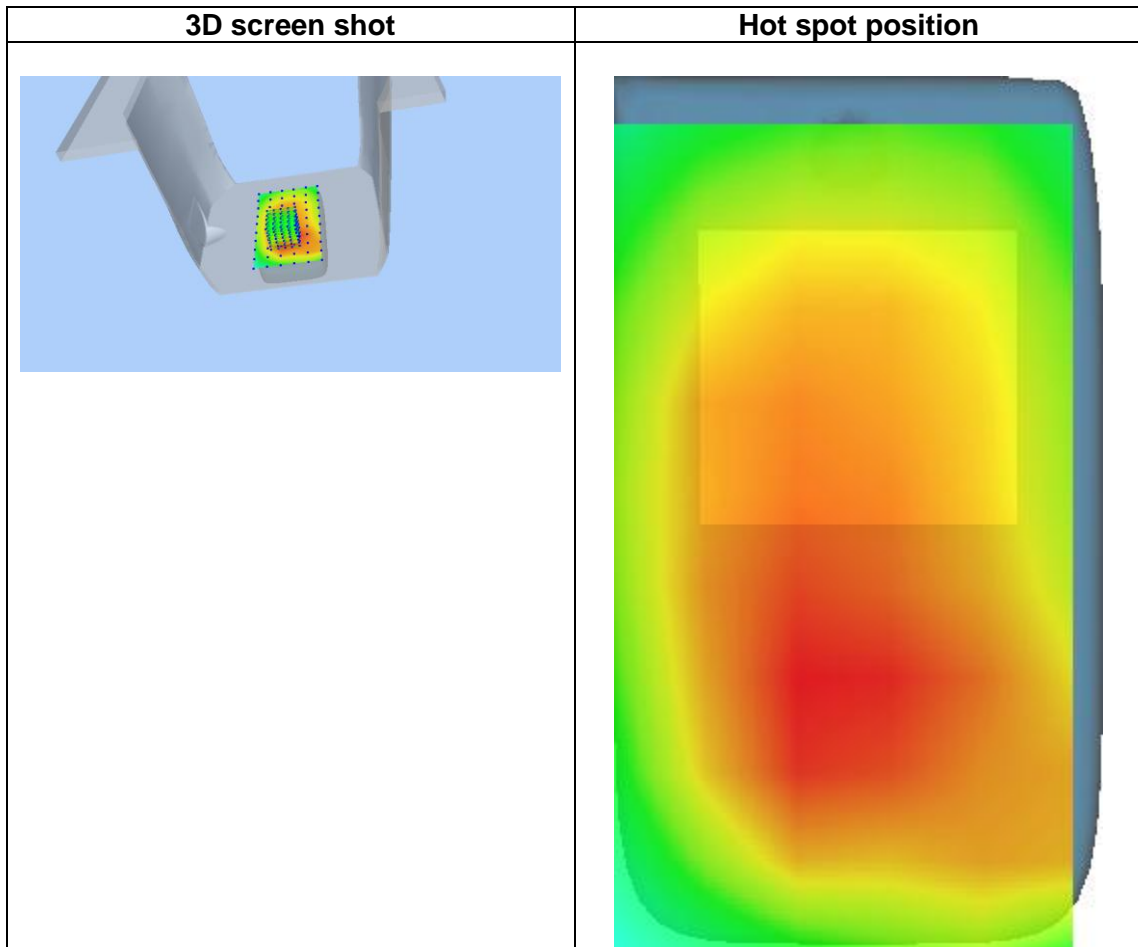
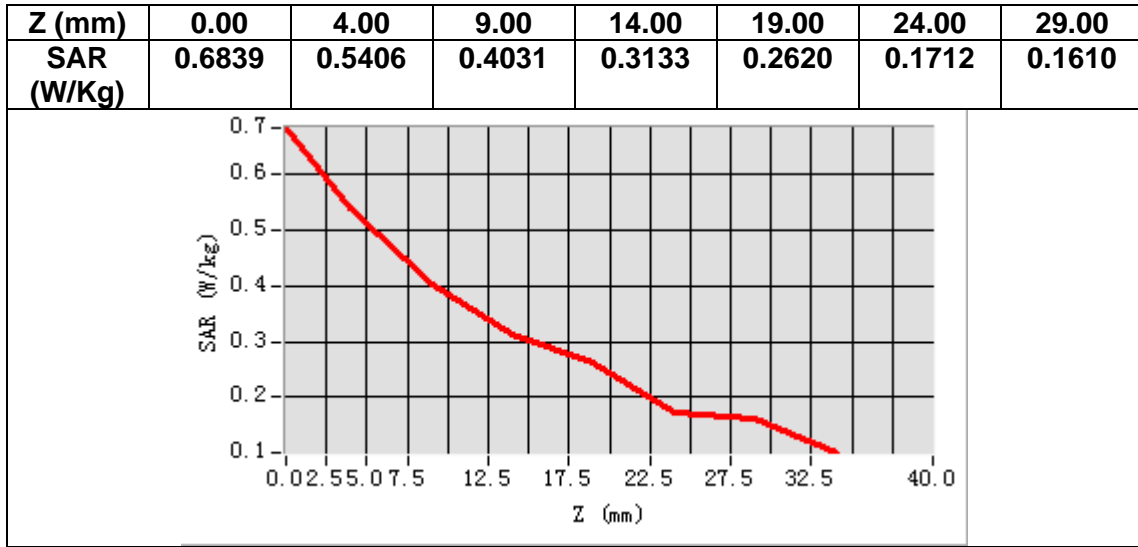

MEASUREMENT 3

A. Experimental conditions.

Area Scan	<u>dx=15mm dy=15mm, h= 5.00 mm</u>
ZoomScan	<u>5x5x7, dx=8mm dy=8mm dz=5mm</u>
Phantom	<u>Left head</u>
Device Position	<u>Cheek</u>
Band	<u>GSM1900</u>
Channels	<u>Middle</u>
Signal	<u>TDMA (Crest factor: 2.0)</u>

B. SAR Measurement Results

Frequency (MHz)	1880.000000
Relative permittivity (real part)	41.348202
Relative permittivity (imaginary part)	13.664300
Conductivity (S/m)	1.427160
Variation (%)	-1.010000

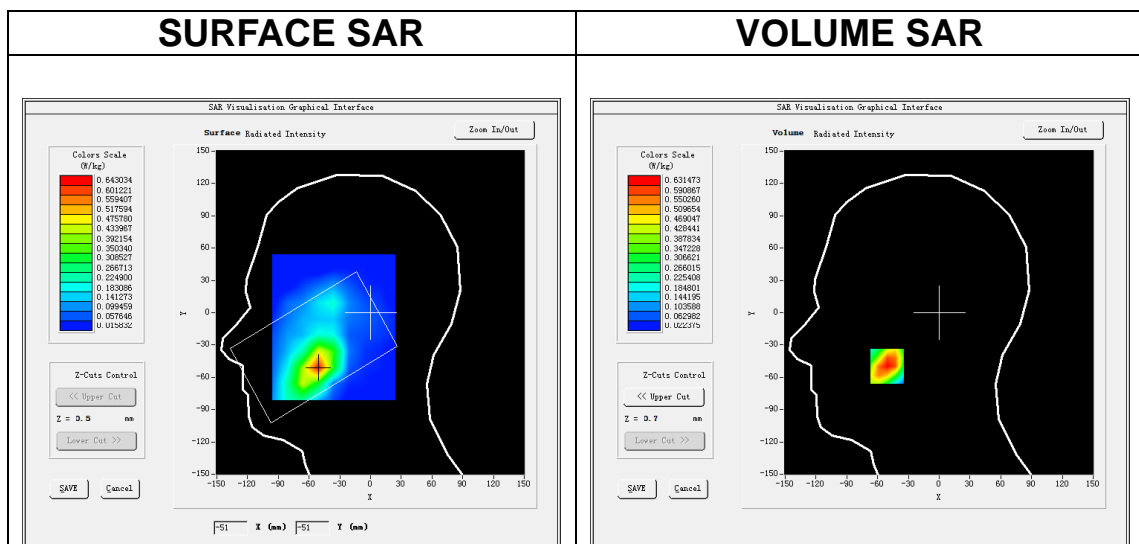

Maximum location: X=-51.00, Y=-50.00

SAR Peak: 0.91 W/kg

SAR 10g (W/Kg)	0.362214
SAR 1g (W/Kg)	0.587405

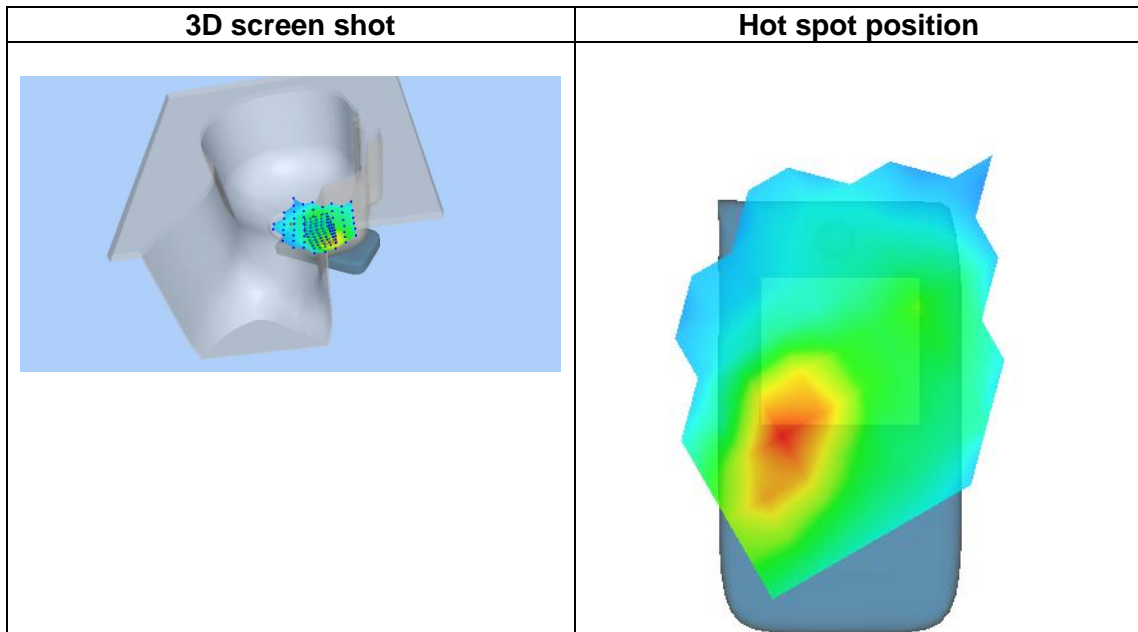
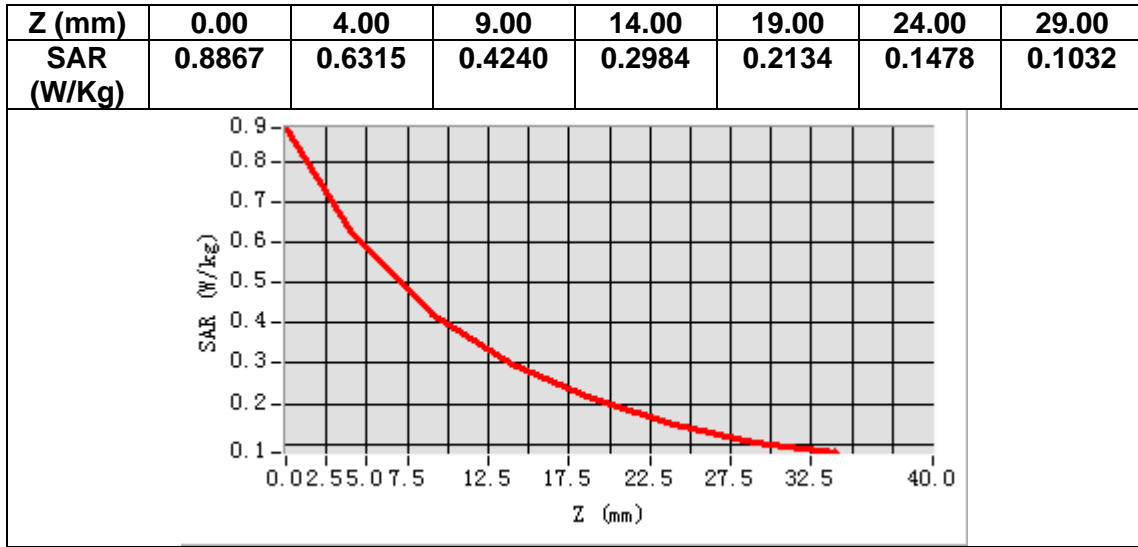

MEASUREMENT 4

A. Experimental conditions.

Area Scan	<u>dx=15mm dy=15mm, h= 5.00 mm</u>
ZoomScan	<u>5x5x7, dx=8mm dy=8mm dz=5mm</u>
Phantom	<u>Validation plane</u>
Device Position	<u>Body</u>
Band	<u>GSM1900</u>
Channels	<u>Middle</u>
Signal	<u>TDMA (Crest factor: 2.0)</u>

B. SAR Measurement Results

Frequency (MHz)	1880.000000
Relative permittivity (real part)	53.048901
Relative permittivity (imaginary part)	14.937700
Conductivity (S/m)	1.560160
Variation (%)	0.170000

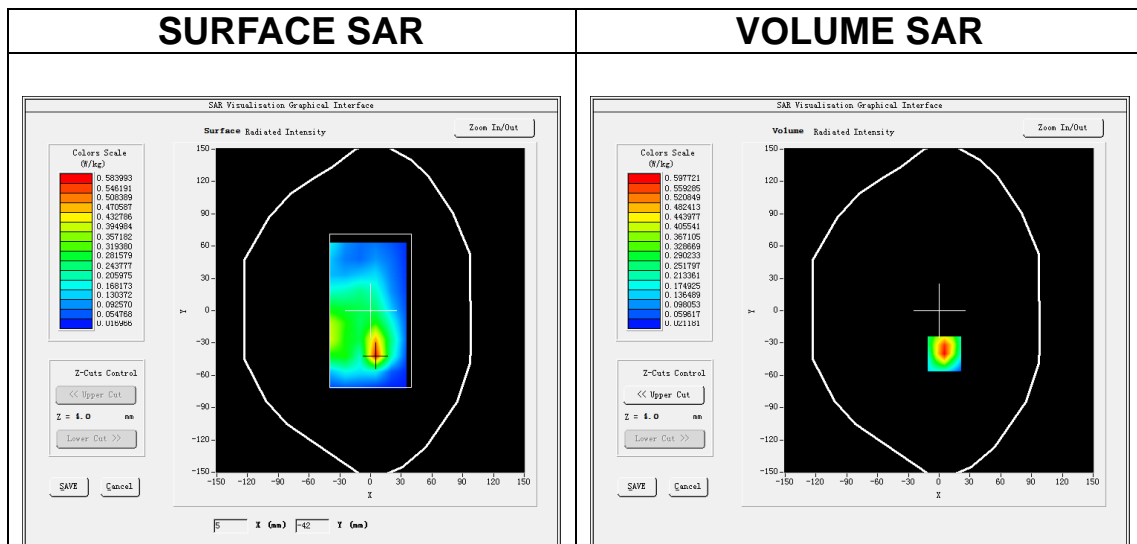

Maximum location: X=5.00, Y=-40.00

SAR Peak: 0.93 W/kg

SAR 10g (W/Kg)	0.292202
SAR 1g (W/Kg)	0.566930

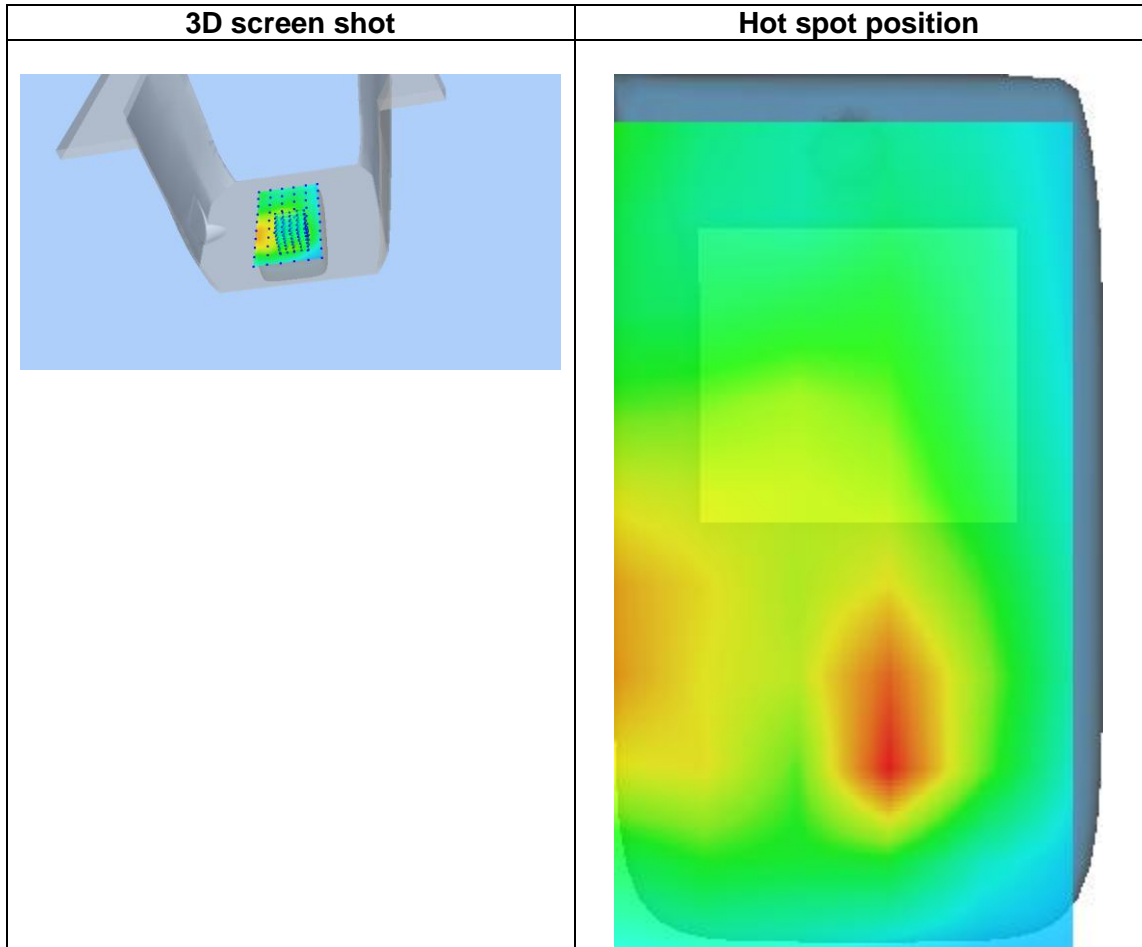
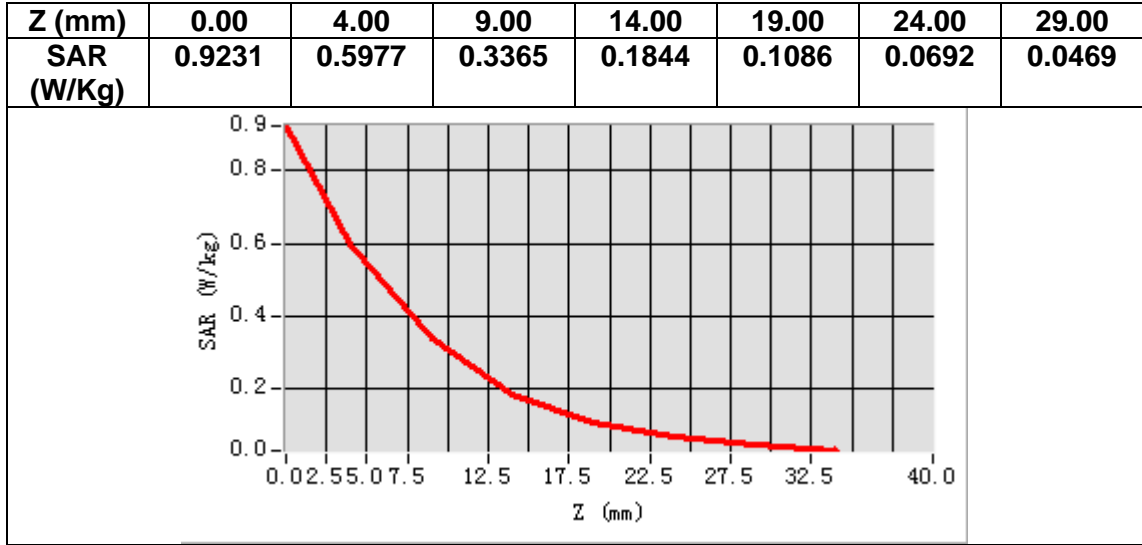

MEASUREMENT 5

A. Experimental conditions.

Area Scan	<u>dx=15mm dy=15mm, h= 5.00 mm</u>
ZoomScan	<u>5x5x7,dx=8mm dy=8mm dz=5mm</u>
Phantom	<u>Left head</u>
Device Position	<u>Cheek</u>
Band	<u>Band2_WCDMA1900</u>
Channels	<u>Middle</u>
Signal	<u>WCDMA (Crest factor: 1.0)</u>

B. SAR Measurement Results

Frequency (MHz)	1880.000000
Relative permittivity (real part)	41.348202
Relative permittivity (imaginary part)	13.664300
Conductivity (S/m)	1.427160
Variation (%)	2.100000

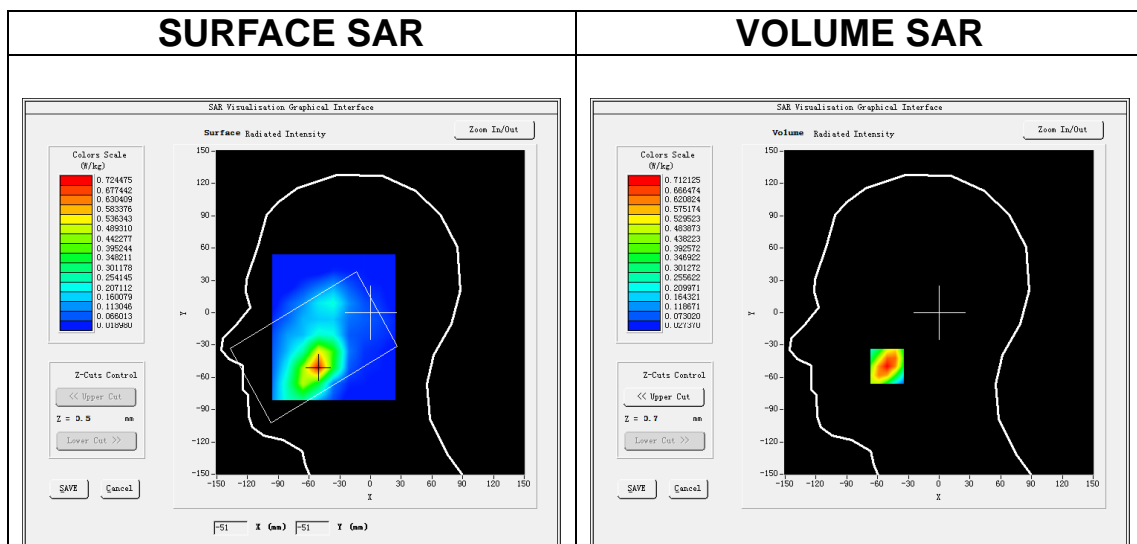

Maximum location: X=-51.00, Y=-50.00

SAR Peak: 0.96 W/kg

SAR 10g (W/Kg)	0.409629
SAR 1g (W/Kg)	0.671152

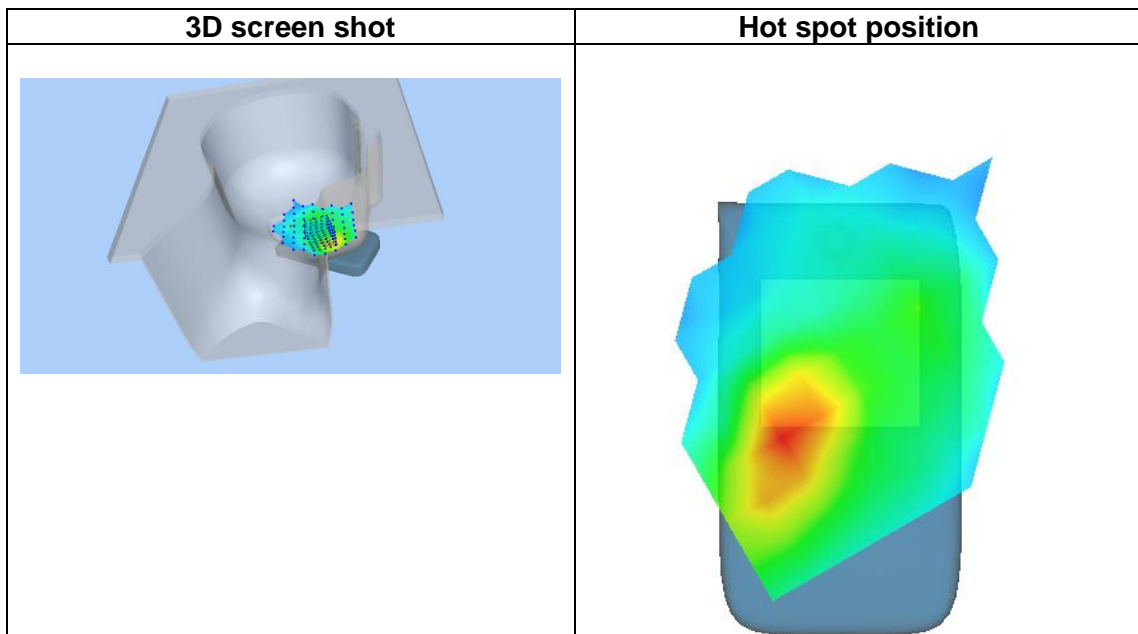
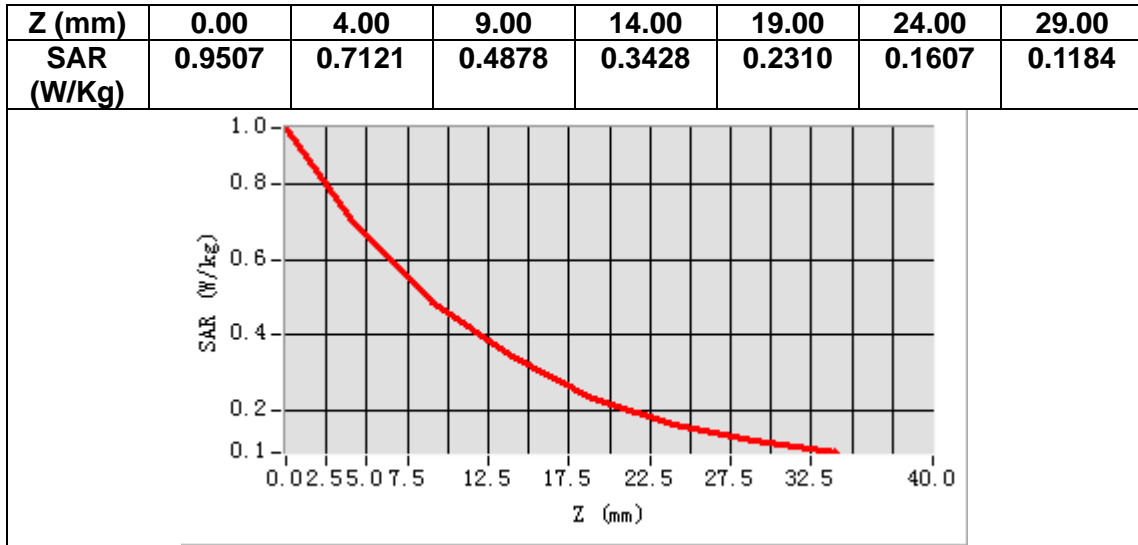

MEASUREMENT 6

A. Experimental conditions.

Area Scan	<u>dx=15mm dy=15mm, h= 5.00 mm</u>
ZoomScan	<u>5x5x7, dx=8mm dy=8mm dz=5mm</u>
Phantom	<u>Validation plane</u>
Device Position	<u>Body</u>
Band	<u>Band2_WCDMA1900</u>
Channels	<u>Middle</u>
Signal	<u>WCDMA (Crest factor: 1.0)</u>

B. SAR Measurement Results

Frequency (MHz)	1880.000000
Relative permittivity (real part)	53.048901
Relative permittivity (imaginary part)	14.937700
Conductivity (S/m)	1.560160
Variation (%)	-0.370000

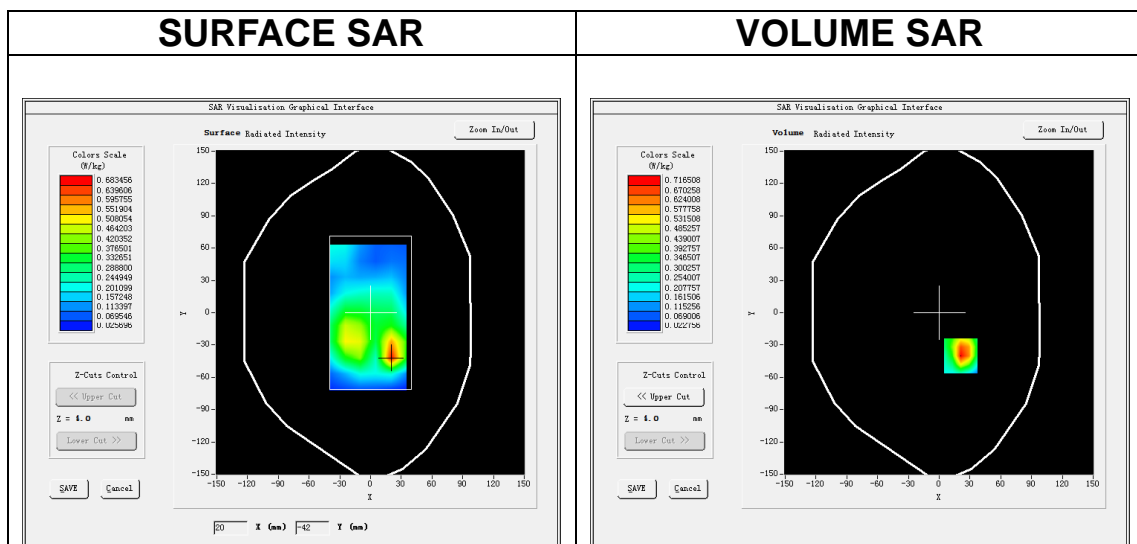

Maximum location: X=21.00, Y=-40.00

SAR Peak: 1.17 W/kg

SAR 10g (W/Kg)	0.354274
SAR 1g (W/Kg)	0.676729

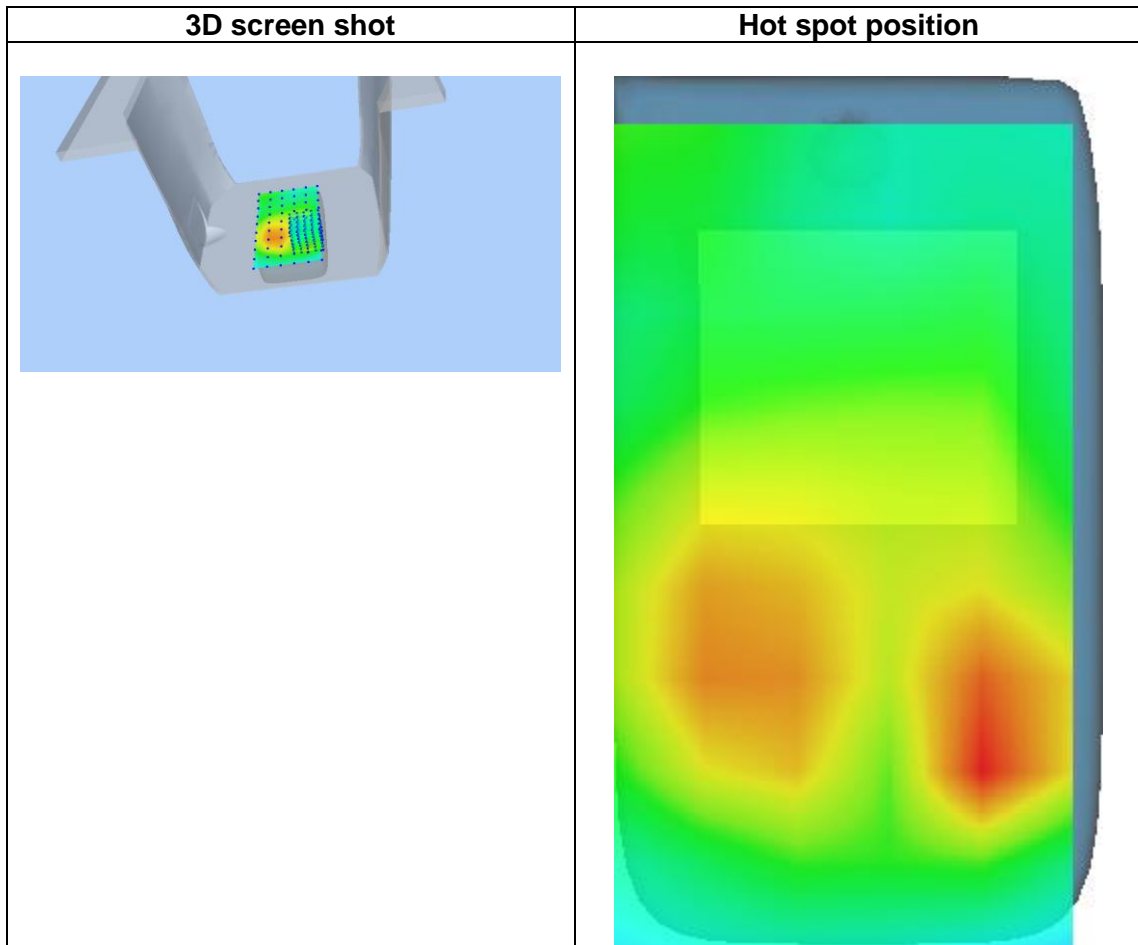
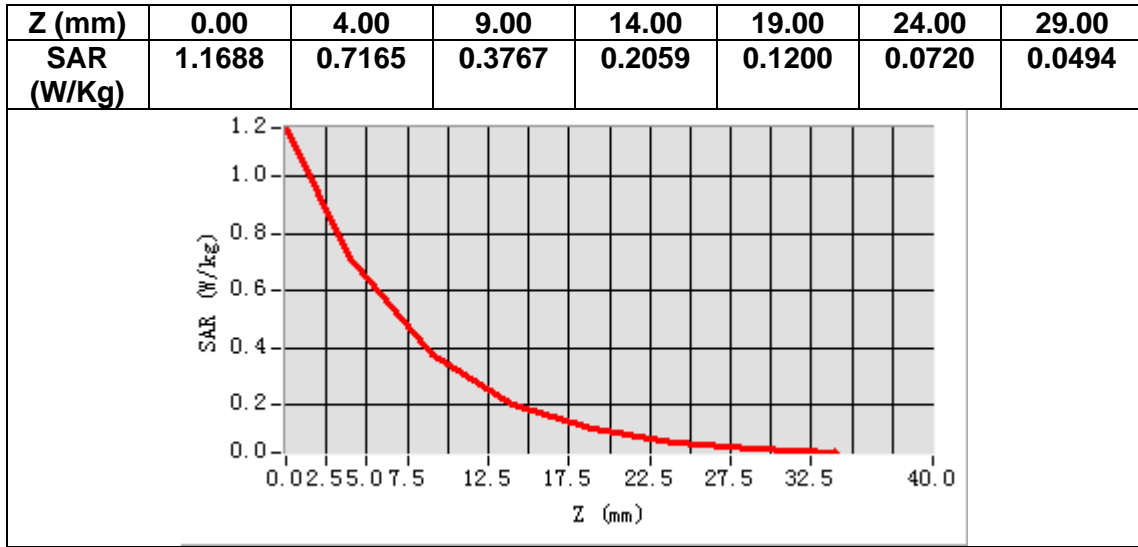

MEASUREMENT 7

A. Experimental conditions.

Area Scan	<u>dx=15mm dy=15mm, h= 5.00 mm</u>
ZoomScan	<u>5x5x7, dx=8mm dy=8mm dz=5mm</u>
Phantom	<u>Left head</u>
Device Position	<u>Cheek</u>
Band	<u>Band4 WCDMA1700</u>
Channels	<u>Middle</u>
Signal	<u>WCDMA (Crest factor: 1.0)</u>

B. SAR Measurement Results

Frequency (MHz)	1732.600000
Relative permittivity (real part)	39.735291
Relative permittivity (imaginary part)	14.070592
Conductivity (S/m)	1.354294
Variation (%)	2.000000

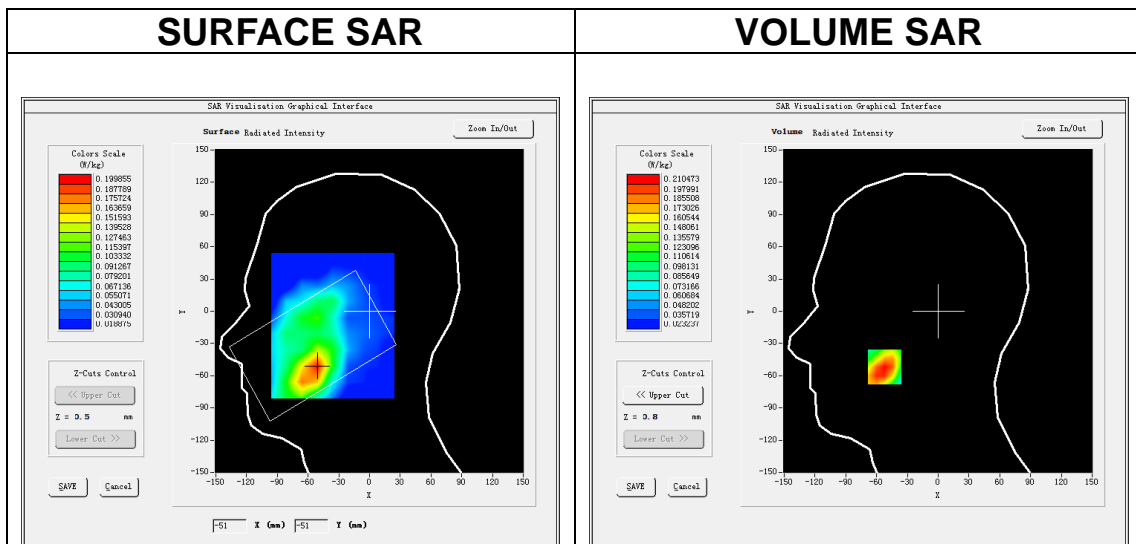

Maximum location: X=-52.00, Y=-52.00
SAR Peak: 0.29 W/kg

SAR 10g (W/Kg)	0.132413
SAR 1g (W/Kg)	0.204045

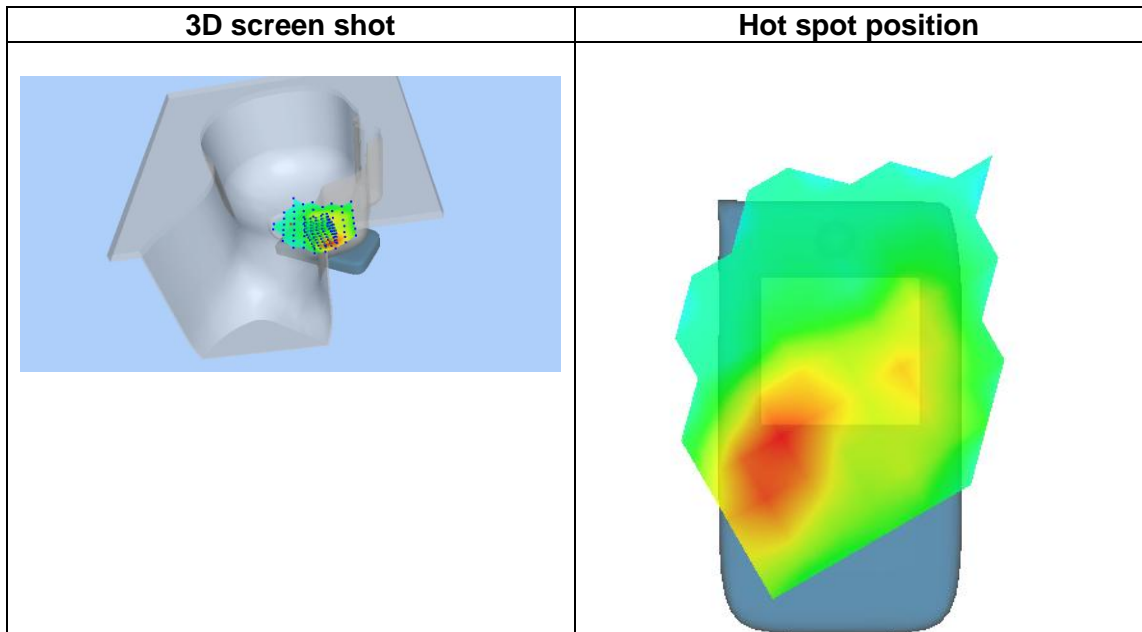
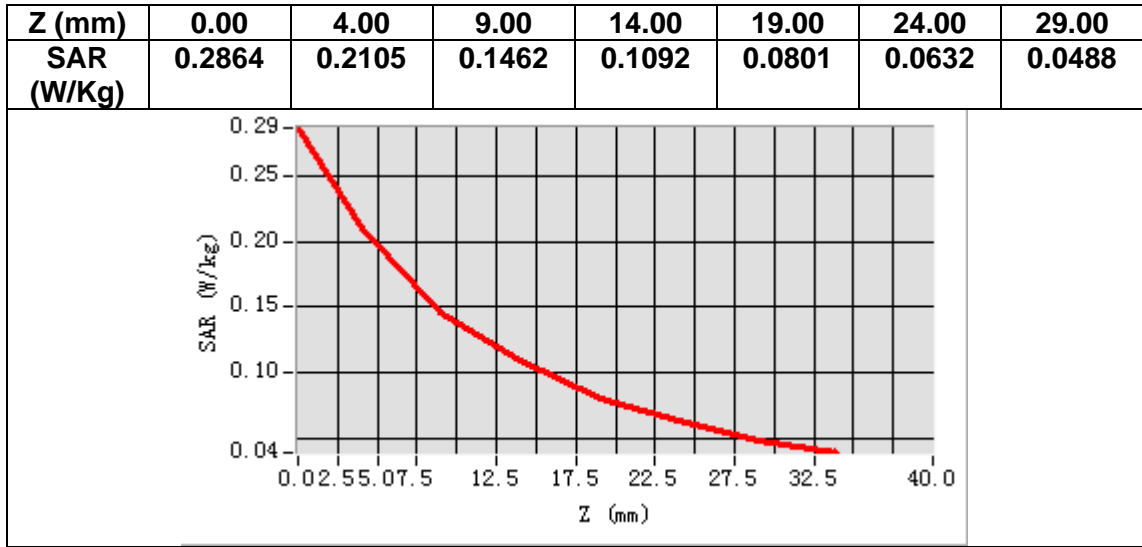

MEASUREMENT 8

A. Experimental conditions.

Area Scan	<u>dx=15mm dy=15mm, h= 5.00 mm</u>
ZoomScan	<u>5x5x7,dx=8mm dy=8mm dz=5mm</u>
Phantom	<u>Validation plane</u>
Device Position	<u>Body</u>
Band	<u>Band4 WCDMA1700</u>
Channels	<u>Middle</u>
Signal	<u>WCDMA (Crest factor: 1.0)</u>

B. SAR Measurement Results

Frequency (MHz)	1732.600000
Relative permittivity (real part)	53.953365
Relative permittivity (imaginary part)	15.483220
Conductivity (S/m)	1.490260
Variation (%)	-0.910000

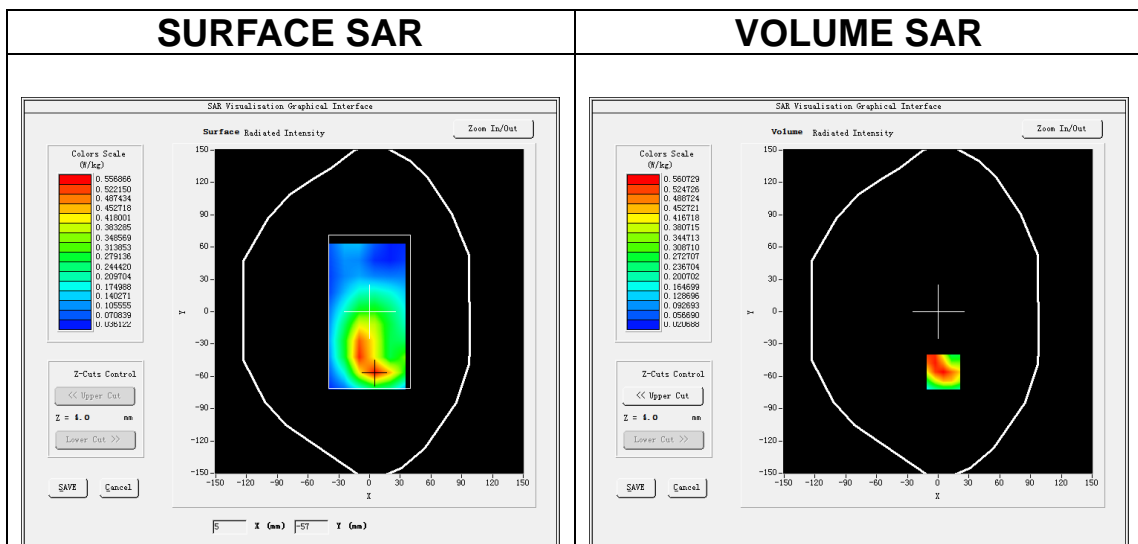

Maximum location: X=5.00, Y=-56.00

SAR Peak: 0.79 W/kg

SAR 10g (W/Kg)	0.321306
SAR 1g (W/Kg)	0.528993

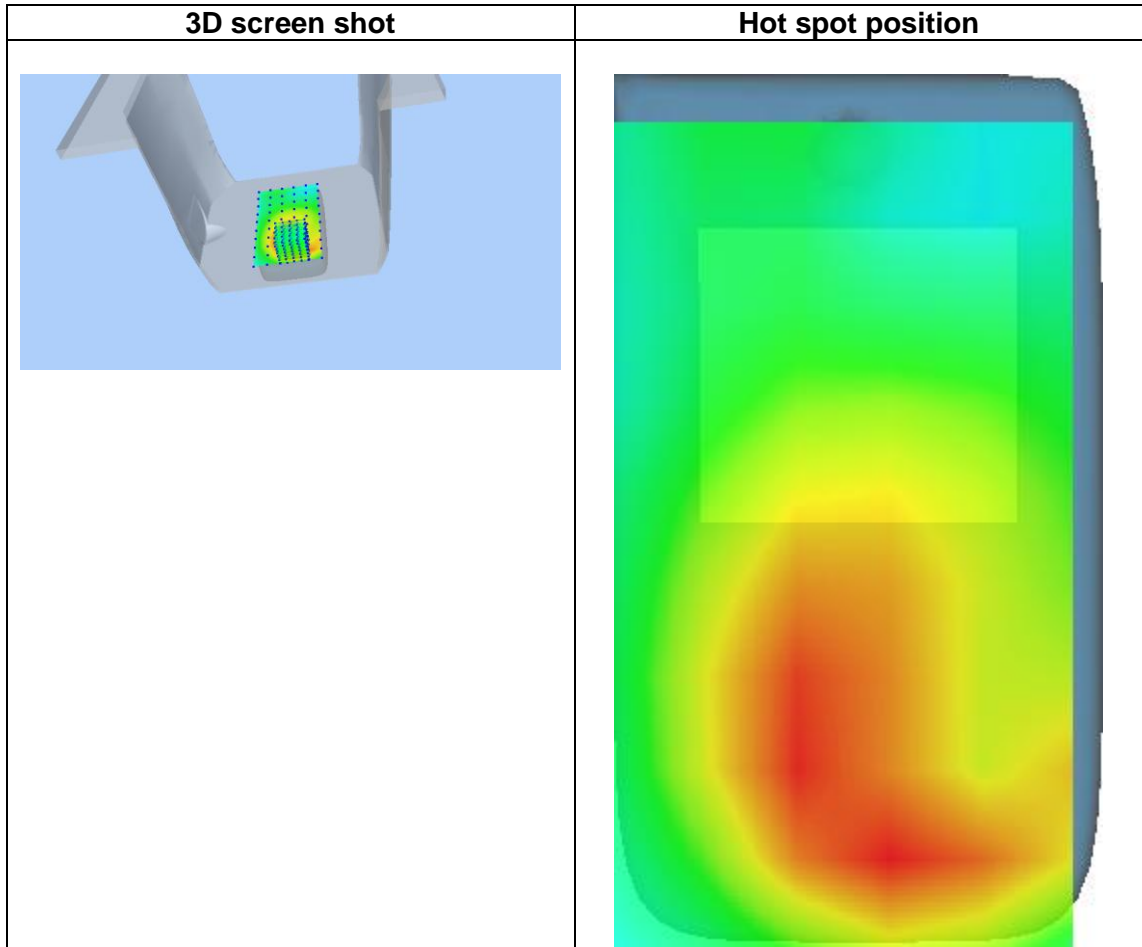
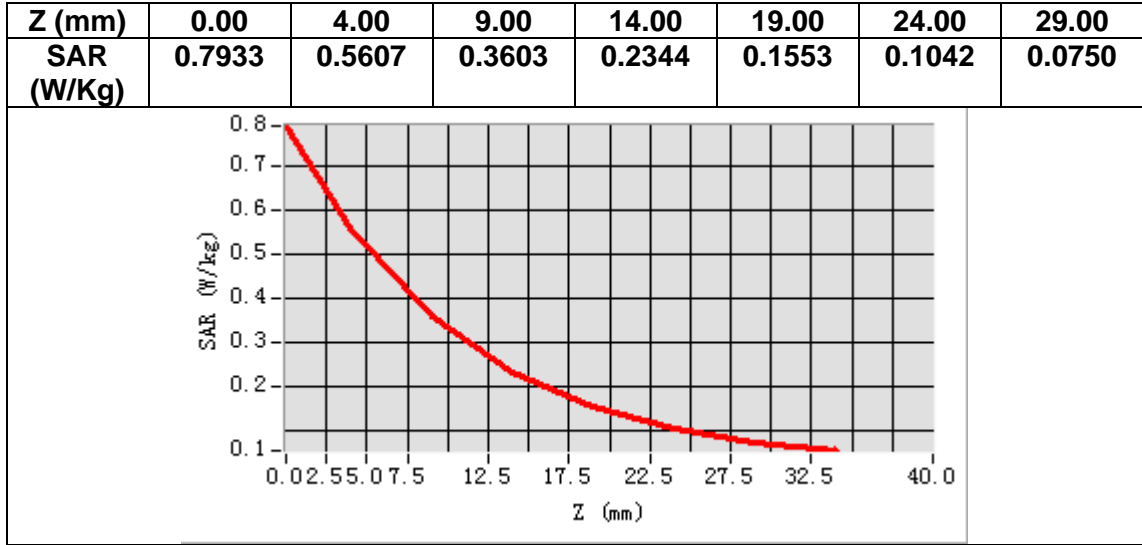

MEASUREMENT 9

A. Experimental conditions.

Area Scan	<u>dx=15mm dy=15mm, h= 5.00 mm</u>
ZoomScan	<u>5x5x7, dx=8mm dy=8mm dz=5mm</u>
Phantom	<u>Left head</u>
Device Position	<u>Cheek</u>
Band	<u>Band5_WCDMA850</u>
Channels	<u>Middle</u>
Signal	<u>WCDMA (Crest factor: 1.0)</u>

B. SAR Measurement Results

Frequency (MHz)	836.400000
Relative permittivity (real part)	40.950958
Relative permittivity (imaginary part)	19.931540
Conductivity (S/m)	0.926152
Variation (%)	0.510000

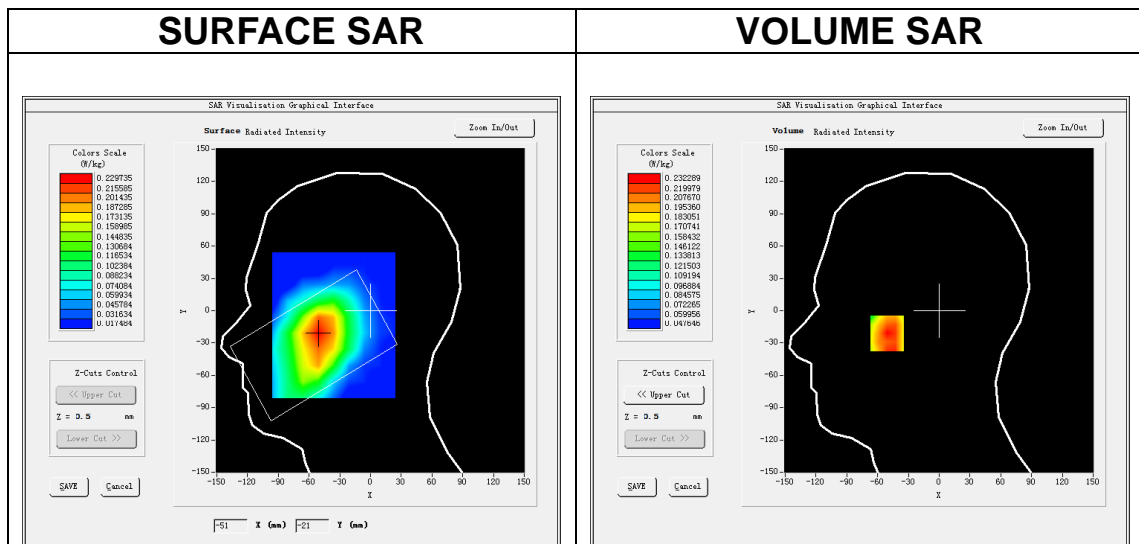

Maximum location: X=-51.00, Y=-21.00

SAR Peak: 0.28 W/kg

SAR 10g (W/Kg)	0.186515
SAR 1g (W/Kg)	0.230527

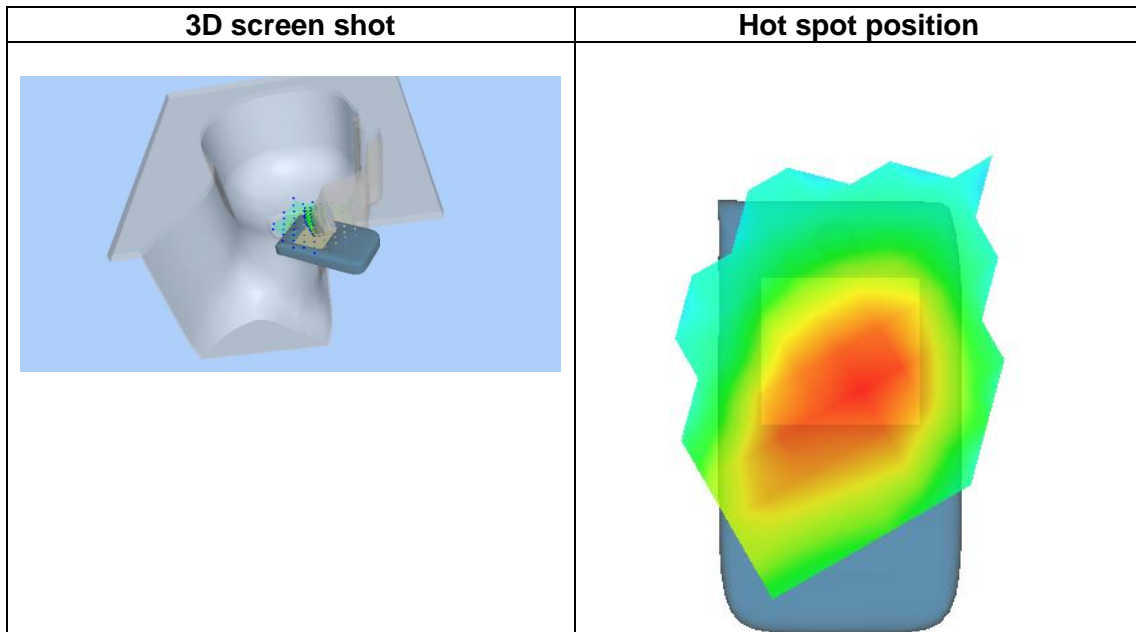
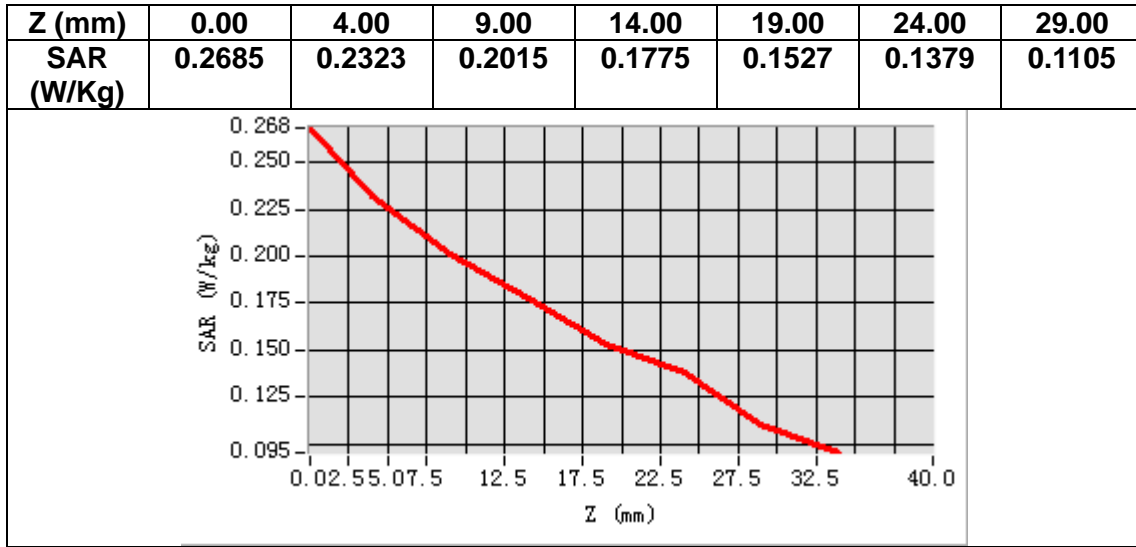

MEASUREMENT 10

A. Experimental conditions.

Area Scan	<u>dx=15mm dy=15mm, h= 5.00 mm</u>
ZoomScan	<u>5x5x7, dx=8mm dy=8mm dz=5mm</u>
Phantom	<u>Validation plane</u>
Device Position	<u>Body</u>
Band	<u>Band5_WCDMA850</u>
Channels	<u>Middle</u>
Signal	<u>WCDMA (Crest factor: 1.0)</u>

B. SAR Measurement Results

Frequency (MHz)	836.400000
Relative permittivity (real part)	54.629581
Relative permittivity (imaginary part)	21.762739
Conductivity (S/m)	1.011242
Variation (%)	-1.190000

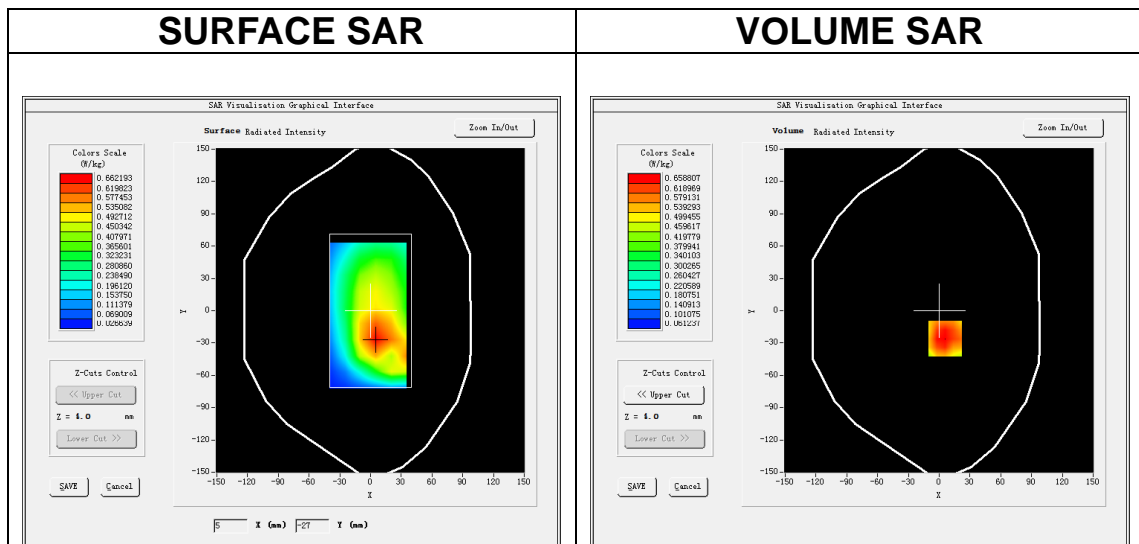

Maximum location: X=6.00, Y=-26.00

SAR Peak: 0.85 W/kg

SAR 10g (W/Kg)	0.474037
SAR 1g (W/Kg)	0.665477

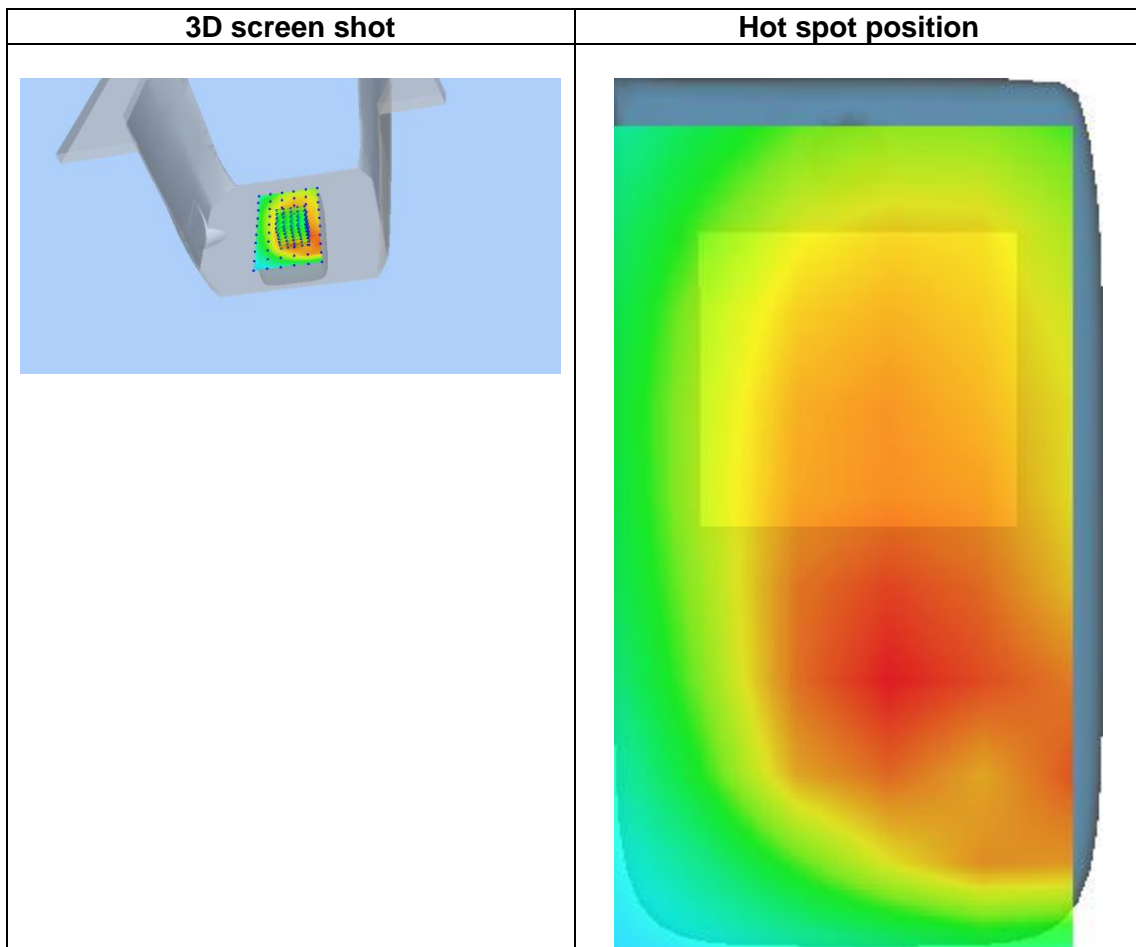
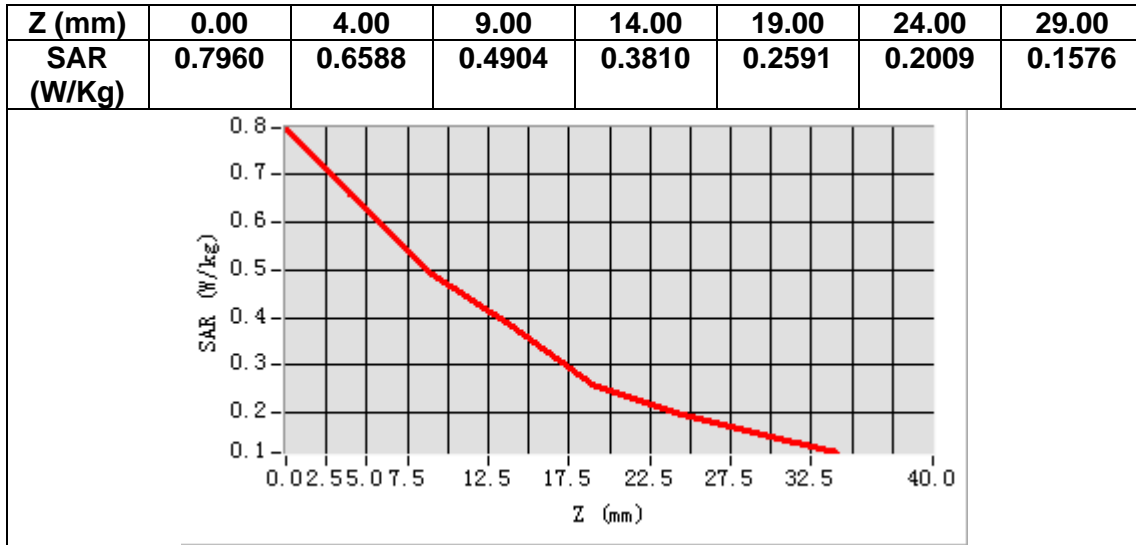

MEASUREMENT 11

A. Experimental conditions.

Area Scan	<u>dx=10mm dy=10mm, h= 2.00 mm</u>
ZoomScan	<u>7x7x12,dx=4mm dy=4mm dz=2mm</u>
Phantom	<u>Right head</u>
Device Position	<u>Cheek</u>
Band	<u>IEEE 802.11a U-NII</u>
Channels	<u>Middle</u>
Signal	<u>IEEE802.11a (Crest factor: 1.0)</u>

B. SAR Measurement Results

Frequency (MHz)	5200.000000
Relative permittivity (real part)	35.732983
Relative permittivity (imaginary part)	16.221619
Conductivity (S/m)	4.686246
Variation (%)	-1.690000

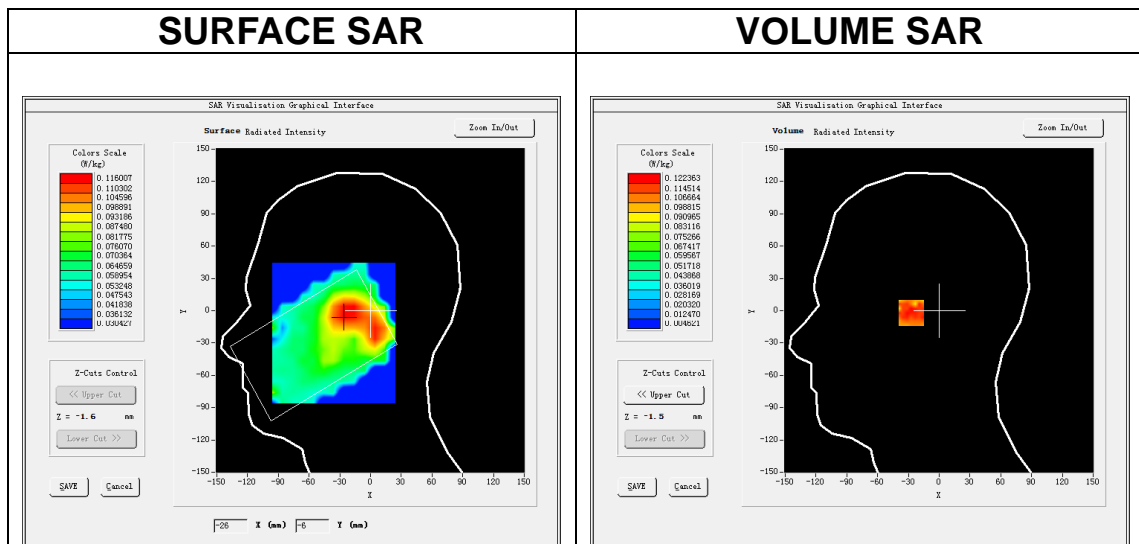

Maximum location: X=-23.00, Y=-2.00

SAR Peak: 0.24 W/kg

SAR 10g (W/Kg)	0.092040
SAR 1g (W/Kg)	0.122221

Z (m)	0.00	2.00	4.00	6.00	8.00	10.00	12.00	14.00	16.00	18.00	20.00	22.00
SAR (W/Kg)	0.1401	0.1224	0.0992	0.0938	0.0810	0.0841	0.0770	0.0711	0.0682	0.0671	0.0664	0.0641

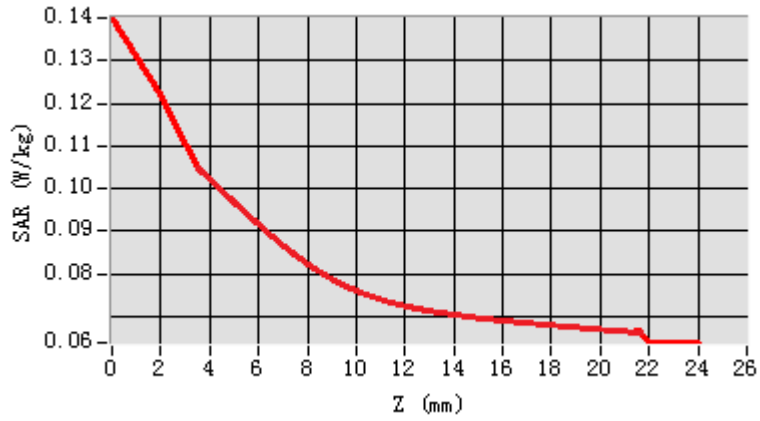

3D screen shot	Hot spot position

MEASUREMENT 12

A. Experimental conditions.

Area Scan	<u>dx=10mm dy=10mm, h= 2.00 mm</u>
ZoomScan	<u>7x7x12,dx=4mm dy=4mm dz=2mm</u>
Phantom	<u>Right head</u>
Device Position	<u>Cheek</u>
Band	<u>IEEE 802.11a U-NII</u>
Channels	<u>Middle</u>
Signal	<u>IEEE802.11a (Crest factor: 1.0)</u>

B. SAR Measurement Results

Frequency (MHz)	5785.000000
Relative permittivity (real part)	34.714787
Relative permittivity (imaginary part)	16.205267
Conductivity (S/m)	5.208192
Variation (%)	-2.490000

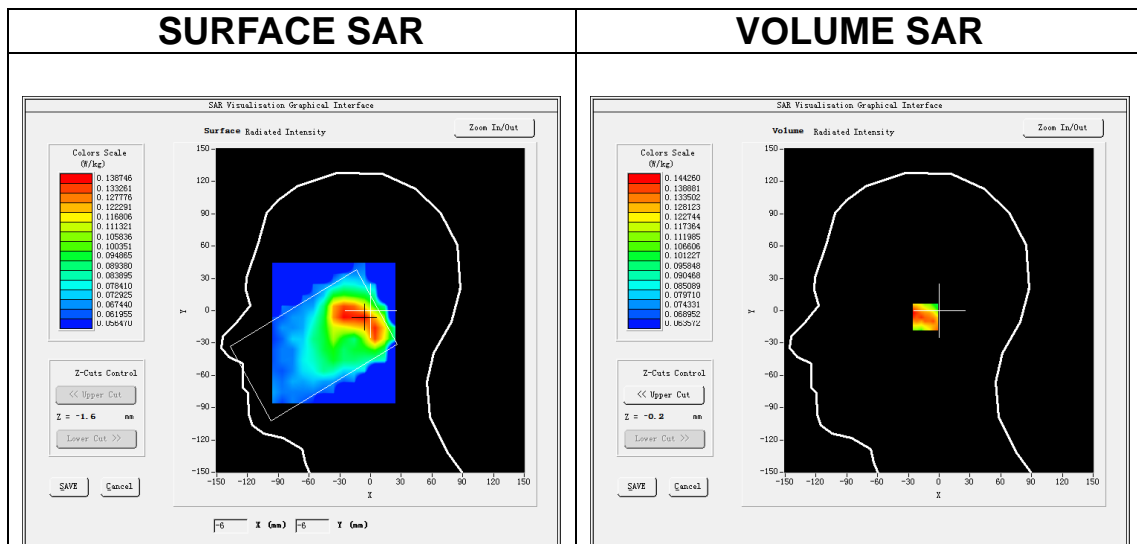

Maximum location: X=-8.00, Y=-6.00

SAR Peak: 0.21 W/kg

SAR 10g (W/Kg)	0.103772
SAR 1g (W/Kg)	0.134353

Z (m m)	0.00	2.00	4.00	6.00	8.00	10.0	12.0	14.0	16.0	18.0	20.0	22.0
SAR (W/ Kg)	0.1771	0.1443	0.1143	0.0984	0.0831	0.0783	0.0764	0.0763	0.0762	0.0760	0.0754	0.0751

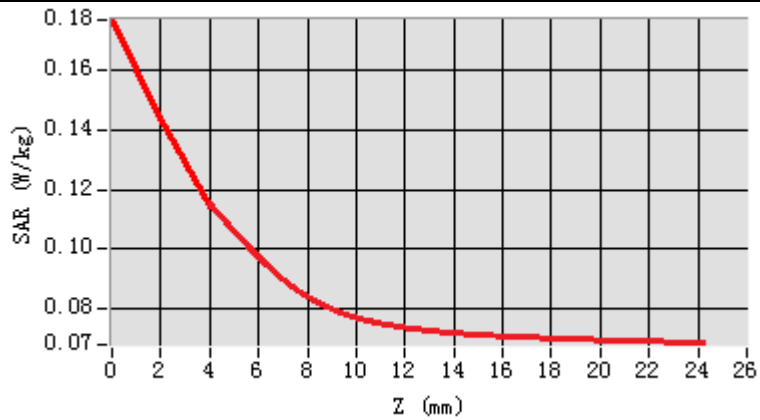

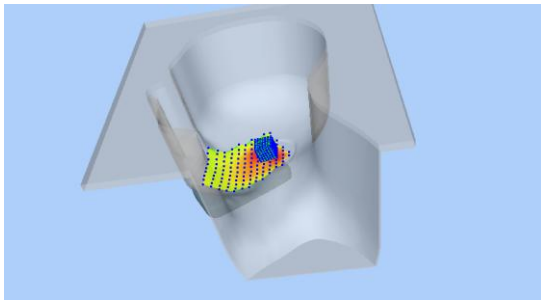
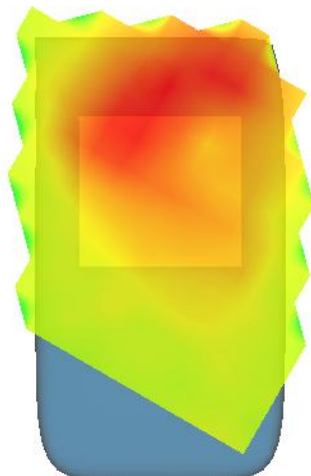
3D screen shot	Hot spot position
	

MEASUREMENT 13

A. Experimental conditions.

Area Scan	<u>dx=10mm dy=10mm, h= 2.00 mm</u>
ZoomScan	<u>7x7x12,dx=4mm dy=4mm dz=2mm</u>
Phantom	<u>Validation plane</u>
Device Position	<u>Body</u>
Band	<u>IEEE 802.11a U-NII</u>
Channels	<u>Middle</u>
Signal	<u>IEEE802.11a (Crest factor: 1.0)</u>

B. SAR Measurement Results

Frequency (MHz)	5200.000000
Relative permittivity (real part)	49.639538
Relative permittivity (imaginary part)	18.435509
Conductivity (S/m)	5.325814
Variation (%)	-1.810000

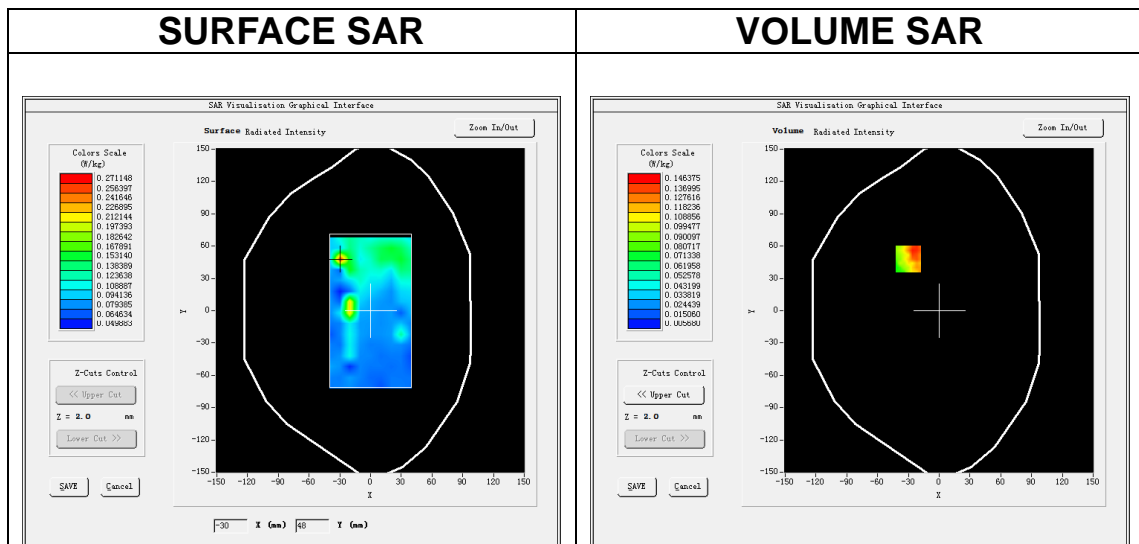

Maximum location: X=-30.00, Y=48.00

SAR Peak: 0.20 W/kg

SAR 10g (W/Kg)	0.090045
SAR 1g (W/Kg)	0.115096

Z (m m)	0.00	2.00	4.00	6.00	8.00	10.0	12.0	14.0	16.0	18.0	20.0	22.0
SAR (W/ Kg)	0.21 64	0.17 84	0.15 62	0.14 82	0.11 84	0.10 52	0.09 46	0.09 03	0.08 24	0.08 12	0.07 91	0.07 85

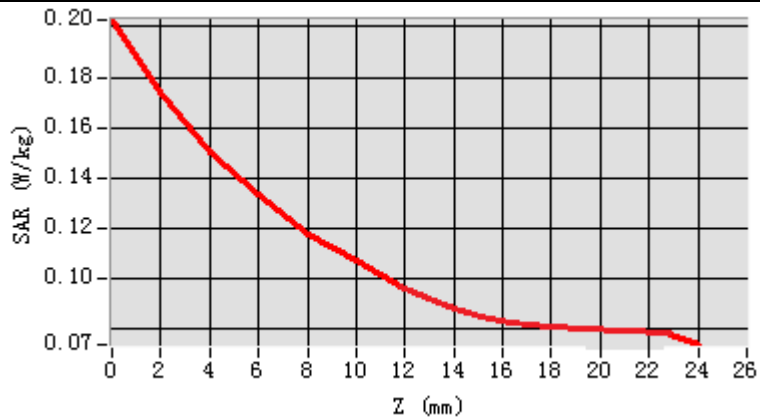

3D screen shot

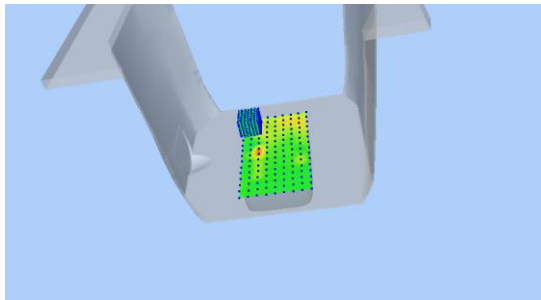

Hot spot position

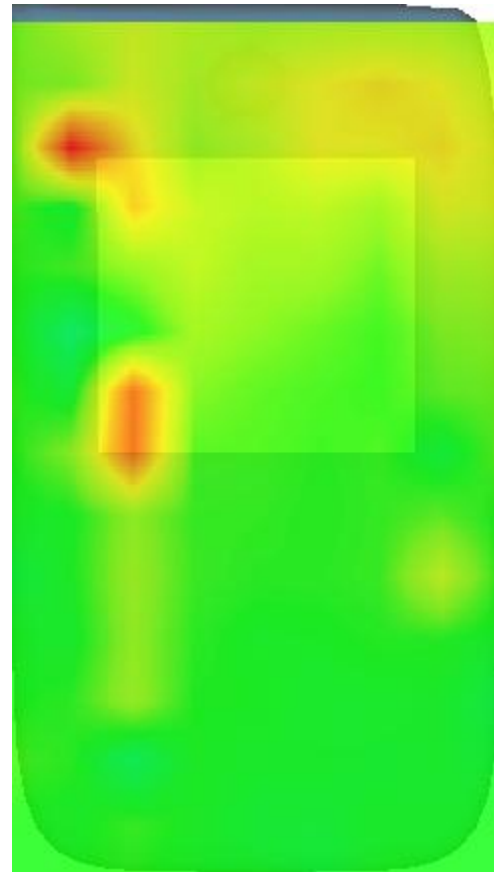

MEASUREMENT 14

A. Experimental conditions.

Area Scan	<u>dx=10mm dy=10mm, h= 2.00 mm</u>
ZoomScan	<u>7x7x12,dx=4mm dy=4mm dz=2mm</u>
Phantom	<u>Validation plane</u>
Device Position	<u>Body</u>
Band	<u>IEEE 802.11a U-NII</u>
Channels	<u>Middle</u>
Signal	<u>IEEE802.11a (Crest factor: 1.0)</u>

B. SAR Measurement Results

Frequency (MHz)	5785.000000
Relative permittivity (real part)	34.714787
Relative permittivity (imaginary part)	16.205267
Conductivity (S/m)	5.208192
Variation (%)	0.460000

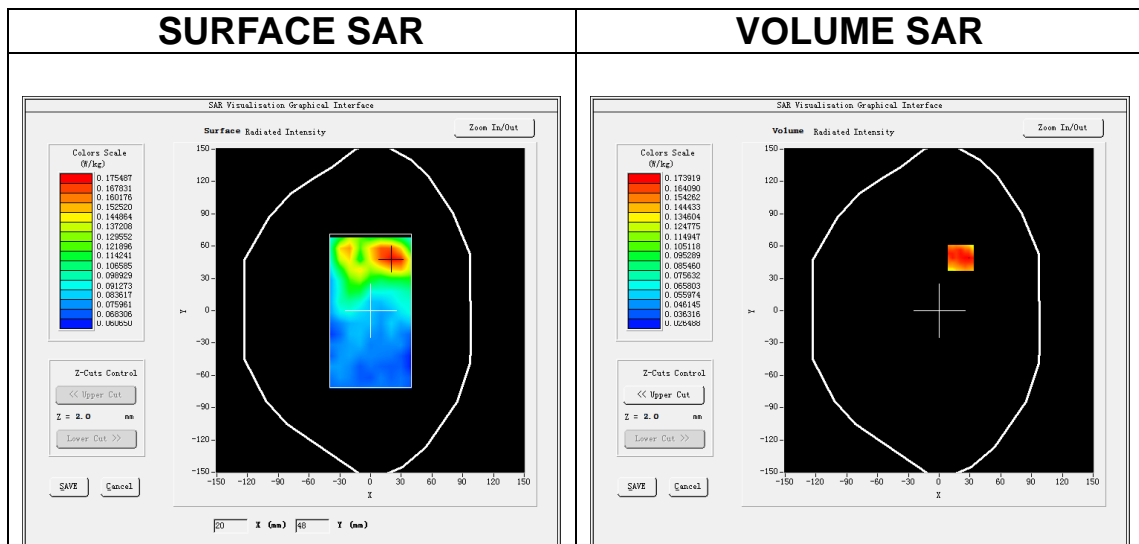

Maximum location: X=21.00, Y=49.00

SAR Peak: 0.21 W/kg

SAR 10g (W/Kg)	0.124391
SAR 1g (W/Kg)	0.157615

Z (m m)	0.00	2.00	4.00	6.00	8.00	10.00	12.00	14.00	16.00	18.00	20.00	22.00
SAR (W/Kg)	0.2028	0.1739	0.1502	0.1336	0.1174	0.1069	0.0956	0.0961	0.0904	0.0863	0.0799	0.0806

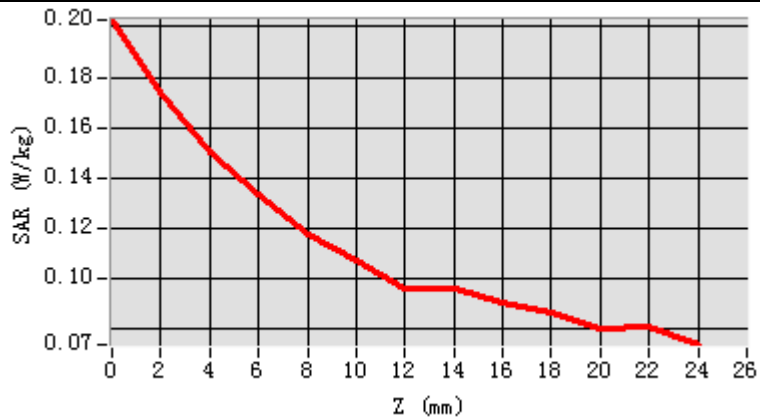

3D screen shot

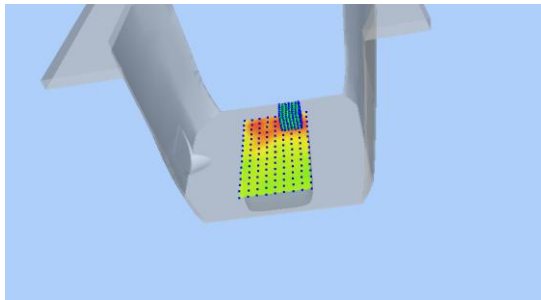

Hot spot position

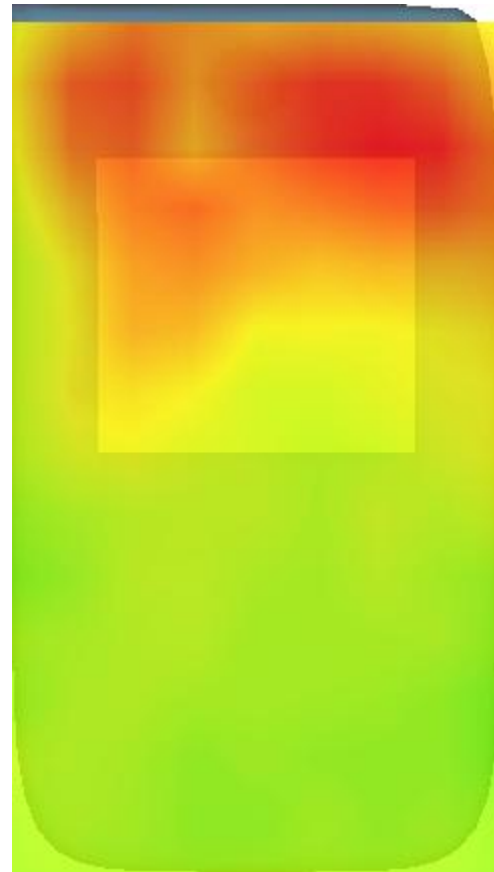

MEASUREMENT 15

A. Experimental conditions.

Area Scan	<u>dx=12mm dy=12mm, h= 5.00 mm</u>
ZoomScan	<u>7x7x7,dx=5mm dy=5mm dz=5mm</u>
Phantom	<u>Left head</u>
Device Position	<u>Cheek</u>
Band	<u>IEEE 802.11b ISM</u>
Channels	<u>Middle</u>
Signal	<u>IEEE802.11b (Crest factor: 1.0)</u>

B. SAR Measurement Results

Frequency (MHz)	2437.000000
Relative permittivity (real part)	39.491001
Relative permittivity (imaginary part)	13.650300
Conductivity (S/m)	1.848099
Variation (%)	-1.090000

SURFACE SAR

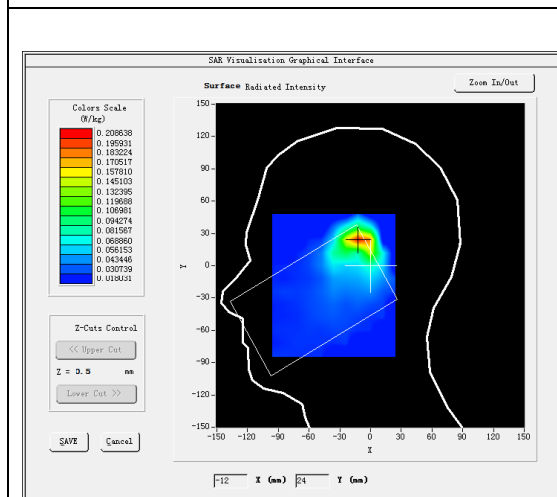

VOLUME SAR

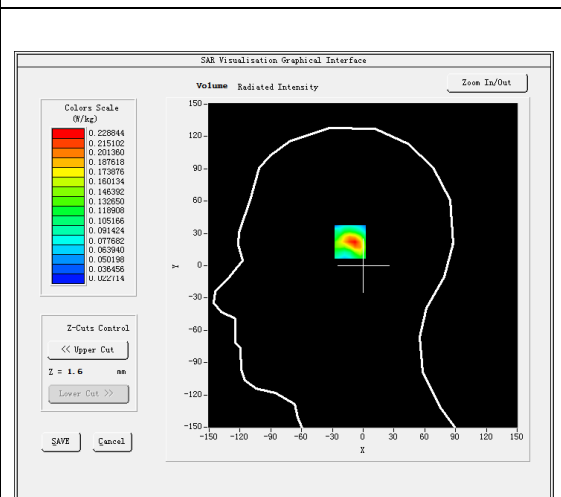

Maximum location: X=-11.00, Y=24.00

SAR Peak: 0.38 W/kg

SAR 10g (W/Kg)	0.102940
SAR 1g (W/Kg)	0.208763

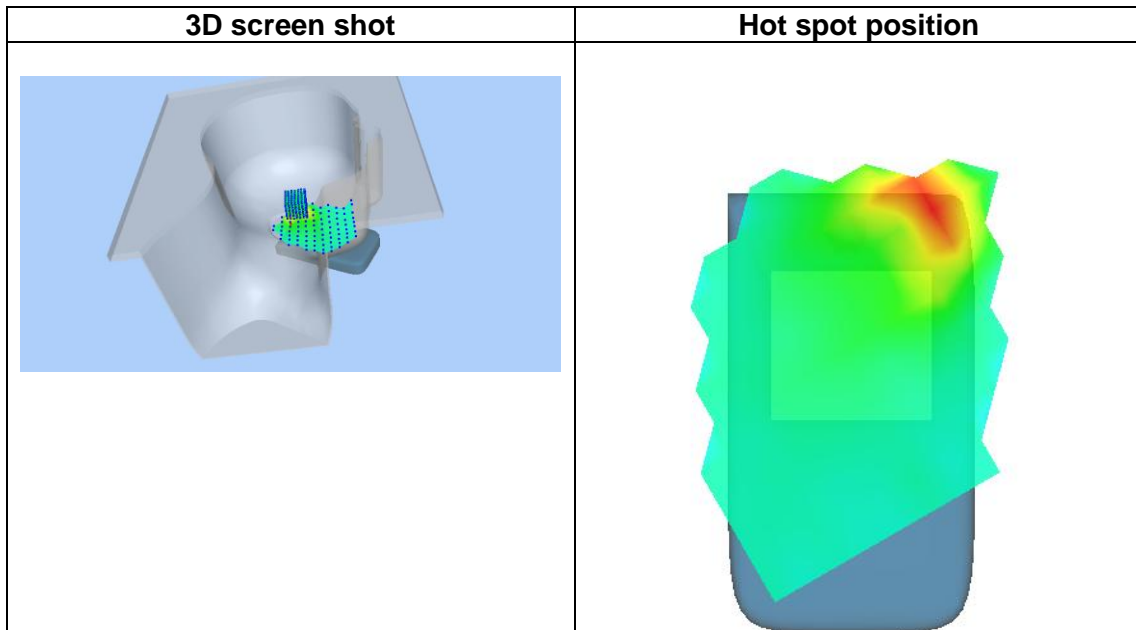
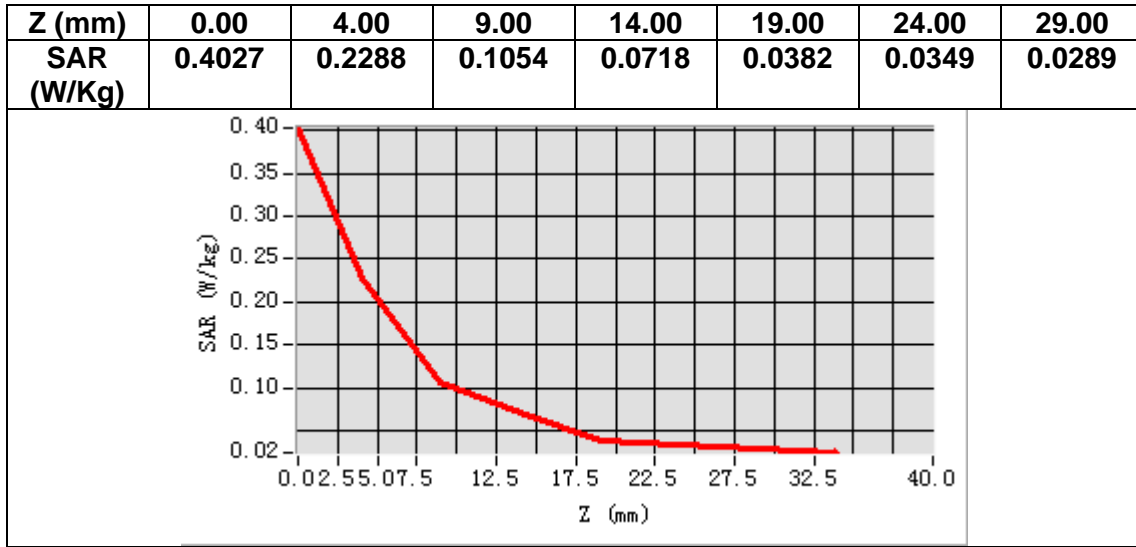

MEASUREMENT 16

A. Experimental conditions.

Area Scan	<u>dx=12mm dy=12mm, h= 5.00 mm</u>
ZoomScan	<u>7x7x7, dx=5mm dy=5mm dz=5mm</u>
Phantom	<u>Validation plane</u>
Device Position	<u>Body</u>
Band	<u>IEEE 802.11b ISM</u>
Channels	<u>Middle</u>
Signal	<u>IEEE802.11b (Crest factor: 1.0)</u>

B. SAR Measurement Results

Frequency (MHz)	2437.000000
Relative permittivity (real part)	52.501598
Relative permittivity (imaginary part)	14.705620
Conductivity (S/m)	1.990978
Variation (%)	-0.500000

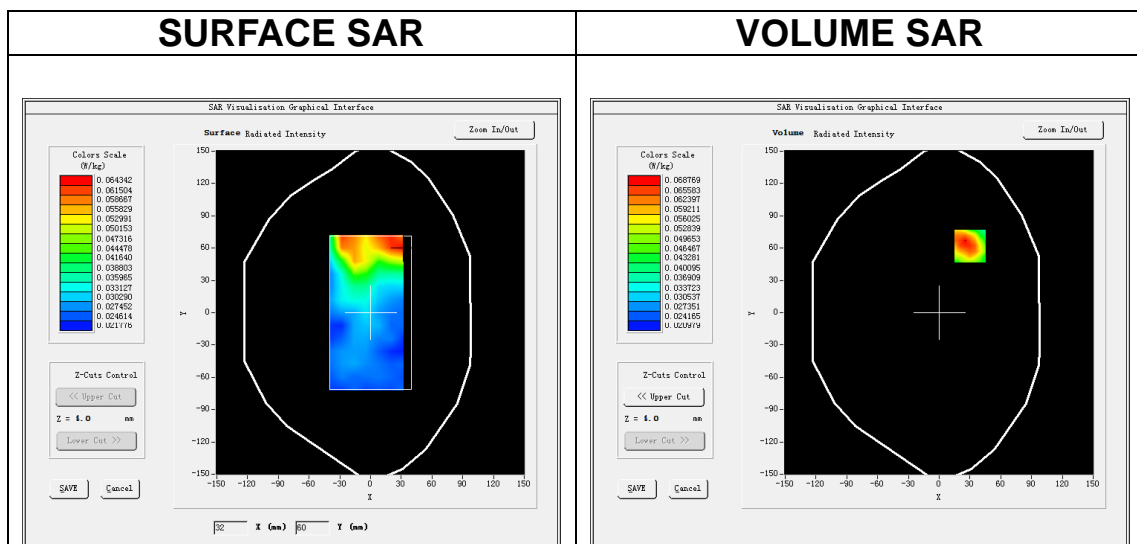

Maximum location: X=30.00, Y=62.00

SAR Peak: 0.10 W/kg

SAR 10g (W/Kg)	0.046398
SAR 1g (W/Kg)	0.067214

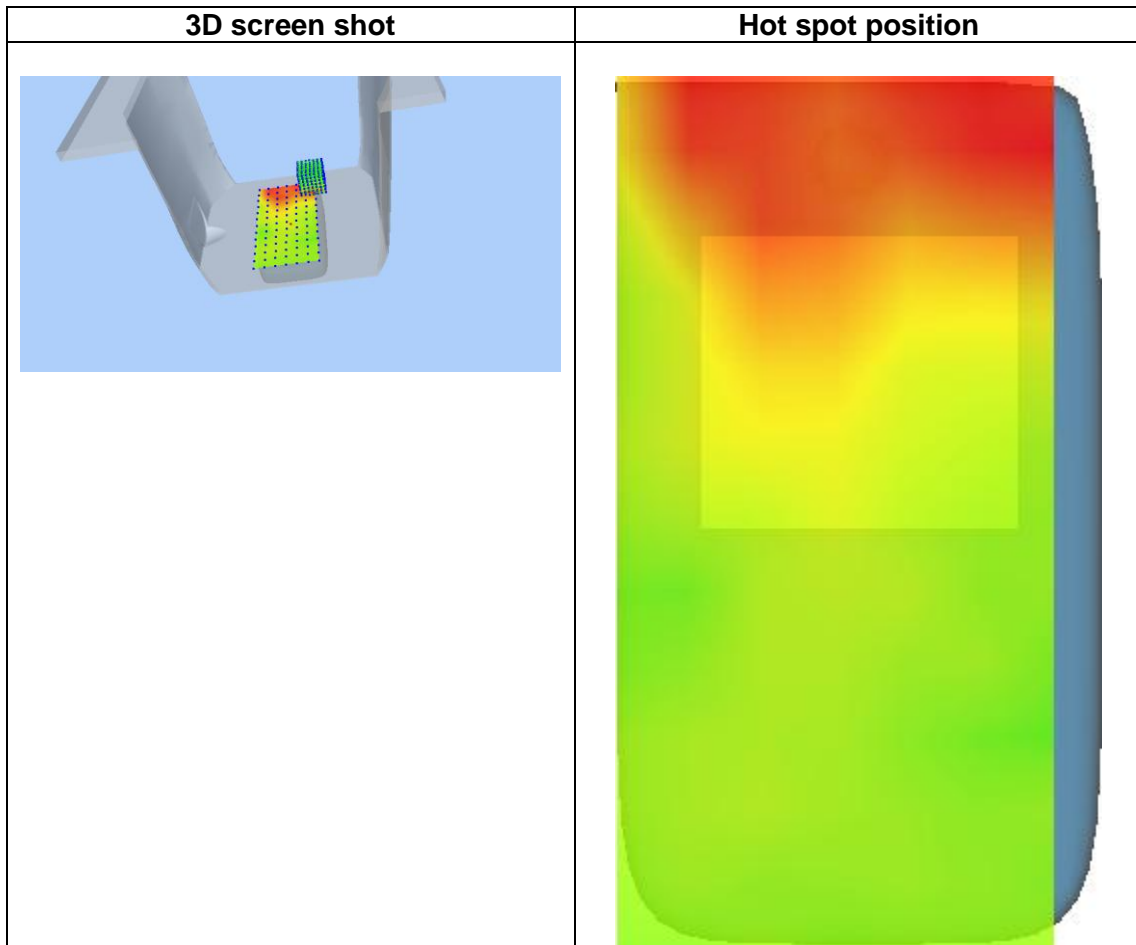
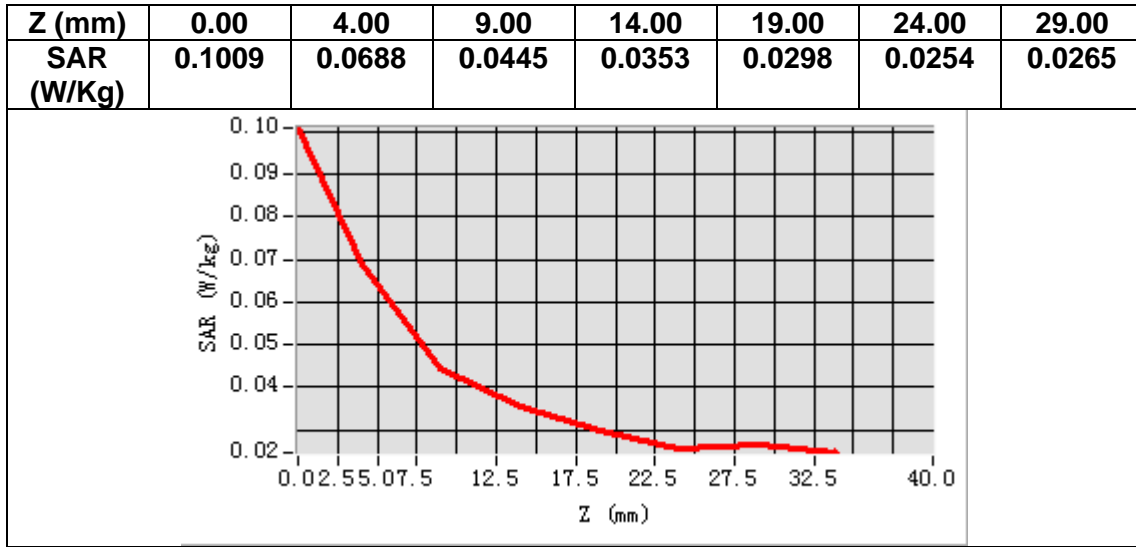

MEASUREMENT 17

A. Experimental conditions.

Area Scan	<u>dx=15mm dy=15mm, h= 5.00 mm</u>
ZoomScan	<u>5x5x7, dx=8mm dy=8mm dz=5mm</u>
Phantom	<u>Left head</u>
Device Position	<u>Cheek</u>
Band	<u>LTE band 2</u>
Channels	<u>Middle</u>
Signal	<u>LTE (Crest factor: 1.0)</u>

B. SAR Measurement Results

Frequency (MHz)	1880.000000
Relative permittivity (real part)	41.393799
Relative permittivity (imaginary part)	13.658100
Conductivity (S/m)	1.426133
Variation (%)	-0.790000

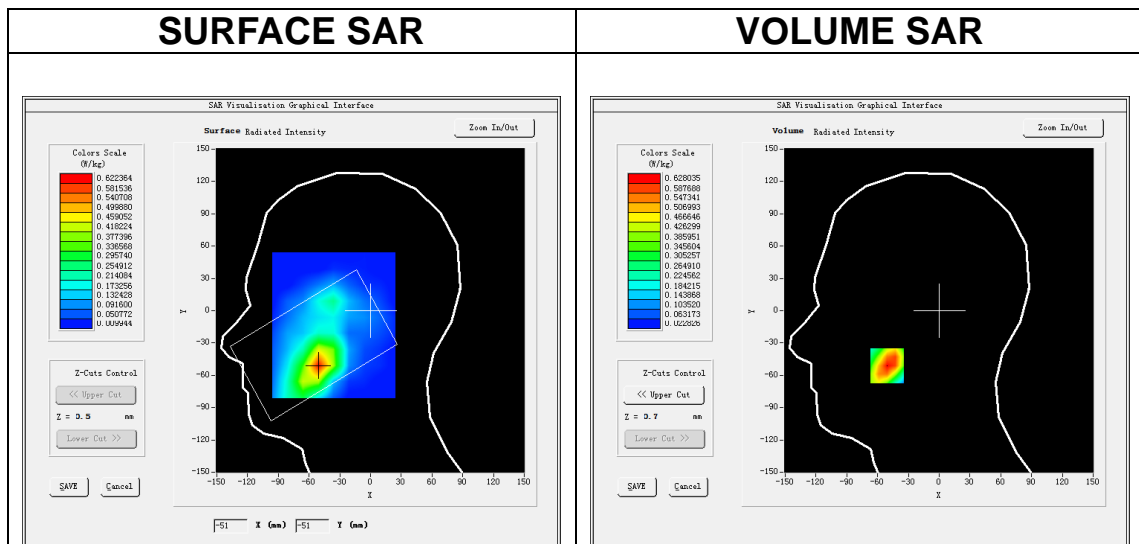

Maximum location: X=-51.00, Y=-51.00

SAR Peak: 0.84 W/kg

SAR 10g (W/Kg)	0.374580
SAR 1g (W/Kg)	0.599714