





Test report No:
2150775R-HP-US-P01V01

SAR TEST REPORT

Product	VR All-In-One Headset
Product Name / Model No.	A7H10
Trademark	
FCC ID	2ATRW-A7H10
IC	25707-A7H10
Applicant's name / address	Qingdao Pico Technology Co., Ltd. 4 Floor, 3 Building, Qingdao Research Institute of Beihang University, No. 393 Songling Road, Laoshan District, Qingdao, China
Test method requested, standard	FCC KDB Publication 248227 D01v02r02 FCC KDB Publication 447498 D01v06 FCC KDB Publication 865664 D01v01r04 IEEE Std. 1528-2013 FCC 47CFR §2.1093 ANSI C95.1-2005 RSS 102: Issue 5
Maximum SAR	Standalone SAR 1.141 W/kg; Simultaneous SAR 1.55 W/kg
Verdict Summary	IN COMPLIANCE
Tested by (name / position & signature)	Scott Shen/Project Engineer 
Approved by (name / position & signature)	Jack Zhang/ Supervisor 
Date of issue	2021-08-05
Report version	V1.4
Report template No	Template_FCC SAR-RF-V1.0
FCC Designation Number	CN1199
ISED CAB identifier	CN0040

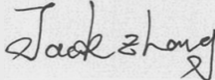
INDEX

	Page
Competences and Guarantees	4
General conditions	4
Environmental conditions	5
Possible test case verdicts	5
Document History	6
REMARKS AND COMMENTS	6
1 General Information	7
1.1 General Description of the Item(s)	7
1.2 Antenna Information	9
2 SAR Measurement System	12
2.1 DASY5 System Description	12
2.1.1 Applications	13
2.1.2 Area Scans	13
2.1.3 Zoom Scan (Cube Scan Averaging)	13
2.1.4 Uncertainty of Inter-/Extrapolation and Averaging	14
2.2 DASY5 E-Field Probe	15
2.3 Boundary Detection Unit and Probe Mounting Device	16
2.4 DATA Acquisition Electronics (DAE) and Measurement Server	16
2.5 Robot	17
2.6 Light Beam Unit	17
2.7 Device Holder	18
2.8 SAM Twin Phantom	18
3 Tissue Simulating Liquid	19
3.1 The composition of the tissue simulating liquid	19
3.2 Tissue Calibration Result	20
3.3 Tissue Dielectric Parameters for Head and Body Phantoms	28
4 SAR Measurement Procedure	29
4.1 SAR System Validation	29
4.1.1 Validation Dipoles	29
4.1.2 Validation Result	30
4.1.3 Dipole Calibration Data	32

4.2	SAR Measurement Procedure	37
5	SAR Exposure Limits	38
6	Test Equipment List	39
7	Measurement Uncertainty	40
8	Power Test Results.....	42
9	SAR Test Results.....	66
9.1	Standalone SAR.....	66
9.2	Test position and configuration	75
9.3	Simultaneous Transmission Analysis.....	76
Appendix A. SAR Validation Data.....		77
Appendix B. SAR Test Data		85
Appendix C. Probe Calibration Data		114
Appendix D. Dipole Calibration Data.....		129
Appendix E. DAE Calibration Data		151

COMPETENCES AND GUARANTEES

DEKRA is a testing laboratory competent to carry out the tests described in this report.

In order to assure the traceability to other national and international laboratories, DEKRA has a calibration and maintenance program for its measurement equipment.

DEKRA guarantees the reliability of the data presented in this report, which is the result of the measurements and the tests performed to the item under test on the date and under the conditions stated in the report and it is based on the knowledge and technical facilities available at DEKRA at the time of performance of the test.

DEKRA is liable to the client for the maintenance of the confidentiality of all information related to the item under test and the results of the test.

The results presented in this Test Report apply only to the particular item under test established in this document.

IMPORTANT: No parts of this report may be reproduced or quoted out of context, in any form or by any means, except in full, without the previous written permission of DEKRA.

GENERAL CONDITIONS

Test Location	No. 99, Hongye Road, Suzhou Industrial Park Suzhou, 215006, P.R. China
Date (receive sample)	May. 24, 2021
Date (start test)	May. 24, 2021
Date (finish test)	Aug. 05, 2021

1. This report is only referred to the item that has undergone the test.
2. This report does not constitute or imply on its own an approval of the product by the Certification Bodies or Competent Authorities.
3. This document is only valid if complete; no partial reproduction can be made without previous written permission of DEKRA.
4. This test report cannot be used partially or in full for publicity and/or promotional purposes without previous written permission of DEKRA.

ENVIRONMENTAL CONDITIONS

The climatic conditions during the tests are within the limits specified by the manufacturer for the operation of the EUT and the test equipment. The climatic conditions during the tests were within the following limits:

Ambient temperature	18 °C – 25 °C
Relative Humidity air	30% - 60%

If explicitly required in the basic standard or applied product / product family standard the climatic values are recorded and documented separately in this test report.

POSSIBLE TEST CASE VERDICTS

Test case does not apply to test object	N/A
Test object does meet requirement	P (Pass) / PASS
Test object does not meet requirement	F (Fail) / FAIL
Not measured	N/M

DOCUMENT HISTORY

Report No.	Version	Description	Issued Date
2150775R-HP-US-P01V01	V1.0	Initial issue of report.	Jul. 15, 2021
2150775R-HP-US-P01V01	V1.1	P10, add Graphic model. P72-73, Fix SISO to MIMO. P74-75, add 5670MHz SAR test data.	Jul. 21, 2021
2150775R-HP-US-P01V01	V1.2	P64-67,78-88, Added limbs tests.	Jul. 28, 2021
2150775R-HP-US-P01V01	V1.3	P10 ,Added a text description P59 , Added next highest channel that yield higher power	Jul. 29, 2021
2150775R-HP-US-P01V01	V1.4	Added head band test data.	Aug. 05, 2021

REMARKS AND COMMENTS

- The equipment under test (EUT) does meet the essential requirements of the stated standard(s)/test(s).
- These test results on a sample of the device are for the purpose of demonstrating Compliance with FCC Part 2.1093.
- The measurement result is considered in conformance with the requirement if it is within the prescribed limit, It is not necessary to account the uncertainty associated with the measurement result.
- The test results presented in this report relate only to the object tested.
- The test report shall not be reproduced without the written approval of DEKRA Testing and Certification (Suzhou) Co., Ltd.
- This report will not be used for social proof function in China market.
- DEKRA declines any responsibility with the following test data provided by customer that may affect the validity of result:
 - Chapter 1.1 General Description of the Item(s);
 - Chapter 1.2 Antenna Information.

1 General Information

1.1 General Description of the Item(s)

Product Name	VR All-In-One Headset		
Model No.	HMD Model: A7H10		
Manufacturer	Qingdao Pico Technology Co., Ltd.		
Manufacturer Address	4 Floor, 3 Building, Qingdao Research Institute of Beihang University, No. 393 Songling Road, Laoshan District, Qingdao, China		
EUT Voltage	3.85Vdc		
Frequency Range	For 2.4GHz Band 2412~2462MHz		
Channel Number	For 2.4GHz Band 802.11b/g/n/ax(20MHz): 11 802.11n/ax(40MHz): 9		
Type of Modulation	DSSS: BPSK, QPSK, CCK OFDM: BPSK, QPSK, 16QAM, 64QAM, 256QAM, 1024QAM		
Data Rate	802.11b: 1/2/5.5/11 Mbps 802.11g: 6/9/12/18/24/36/48/54 Mbps 802.11n: up to 144.4 Mbps 802.11ax: up to 574 Mbps		
Frequency Range	5GHz Band		
Type of Modulation	OFDM: BPSK, QPSK, 16QAM, 64QAM, 256QAM, 1024QAM		
Data Rate	802.11a: 6/9/12/18/24/36/48/54 Mbps 802.11n: up to 300 Mbps 802.11ac: up to 866.6 Mbps 802.11ax: up to 1.2 Gbps		
Channel Control	Auto		
Transmit modes	802.11a, 802.11n(20MHz), 802.11n(40MHz), 802.11ac(20MHz), 802.11ac(40MHz), 802.11ax(80MHz) 802.11ax(20MHz), 802.11ax(40MHz), 802.11ax(80MHz)		
Support Bands	<input checked="" type="checkbox"/>	5150MHz~5250MHz	<input type="checkbox"/> Outdoor AP
			<input type="checkbox"/> Indoor AP
			<input type="checkbox"/> Fixed point-to-point AP
			<input checked="" type="checkbox"/> Mobile and Portable Client
<input checked="" type="checkbox"/>	5250MHz~5350MHz		
<input checked="" type="checkbox"/>	5470MHz~5725MHz	<input checked="" type="checkbox"/>	With TDWR Channels

	<input type="checkbox"/>	for FCC	<input type="checkbox"/>	Without TDWR Channels		
	<input checked="" type="checkbox"/>	5725MHz~5850MHz				
Wireless specification	Bluetooth					
Bluetooth Specification	Module A: V 5.0 Module B: V4.0					
Operating frequency range(s)	2400~2483.5MHz					
Type of Modulation	GFSK					
PHYs	<input checked="" type="checkbox"/>	LE 1M	<input checked="" type="checkbox"/>	LE 2M	<input checked="" type="checkbox"/>	LE Coded S=2/8
Data Rate	<input checked="" type="checkbox"/>	1Mbit/s	<input checked="" type="checkbox"/>	2Mbit/s	<input checked="" type="checkbox"/>	500/125 Kbit/s
Number of channel	Module A LE: 40 Module A FHSS: 79 Module B: 40					
Operating Temperature Range	0°C - 35 °C					

Note: The frequency band 5600-5650MHz of ISM does not support TDWR Channels

1.2 Antenna Information

Antenna Delivery	<input type="checkbox"/>	1TX + 1RX	
	<input checked="" type="checkbox"/>	2TX + 2RX	
	<input type="checkbox"/>	Others:.....	
Antenna technology	<input checked="" type="checkbox"/>	SISO	
	<input checked="" type="checkbox"/>	MIMO	<input checked="" type="checkbox"/> CDD
			<input type="checkbox"/> Beam-forming
Antenna Type.....	<input type="checkbox"/>	External	<input type="checkbox"/> Dipole
			<input type="checkbox"/> PIFA
			<input type="checkbox"/> Sectorized
	<input checked="" type="checkbox"/>	Internal	<input checked="" type="checkbox"/> FPC
			<input type="checkbox"/> PCB
			<input type="checkbox"/> Others.....
Antenna 1 Gain	2.4g: 5.19dBi 5150-5350: 3.67dBi 5470-5725: 3.43dBi 5725-5925: 5.94dBi		
Antenna 2 Gain	2.4g: 3.80dBi 5150-5350: 4.22dBi 5470-5725: 3.89dBi 5725-5925: 3.69dBi		
BLE	Module A: 5.19dBi Module B: 3.79dBi		

Edge inside (Close to the face)

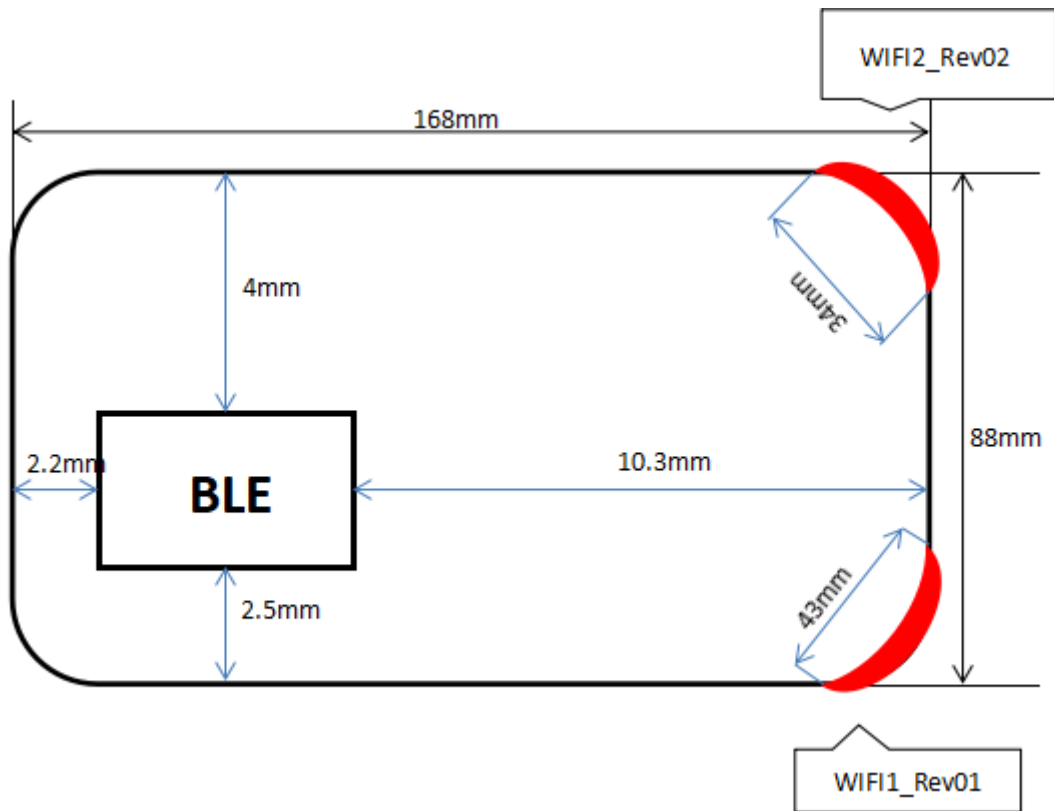

Graphic model

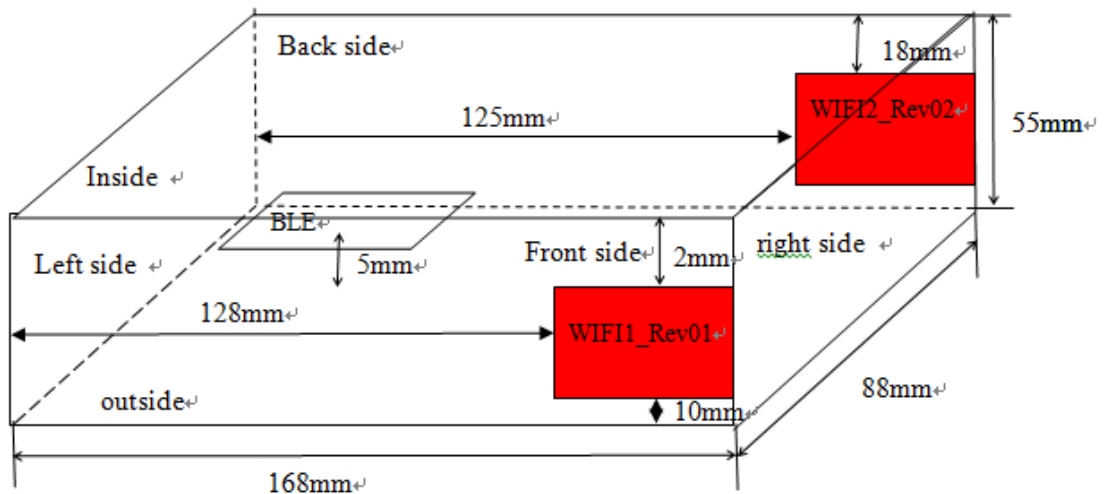

Antenna 1 (WiFi+BT)	exclusion
Inside 2 mm <25mm	no
Outside 10 mm	no
Back 88mm	yes

Front 0mm	no
Left 128mm	yes
Right 0mm	no
Antenna 2 (WIFI)	exclusion
Inside 2 mm <25mm	no
Outside 10 mm	no
Front 88mm	yes
Back 0mm	no
Left 125mm	yes
Right 0mm	no
BLE only	exclusion
Inside 2 mm <25mm	yes
Outside 55 mm	yes
Front 40mm	yes
Back 20mm	yes
Left 20mm	yes
Right 110mm	yes

2 SAR MEASUREMENT SYSTEM

2.1 DASY5 System Description

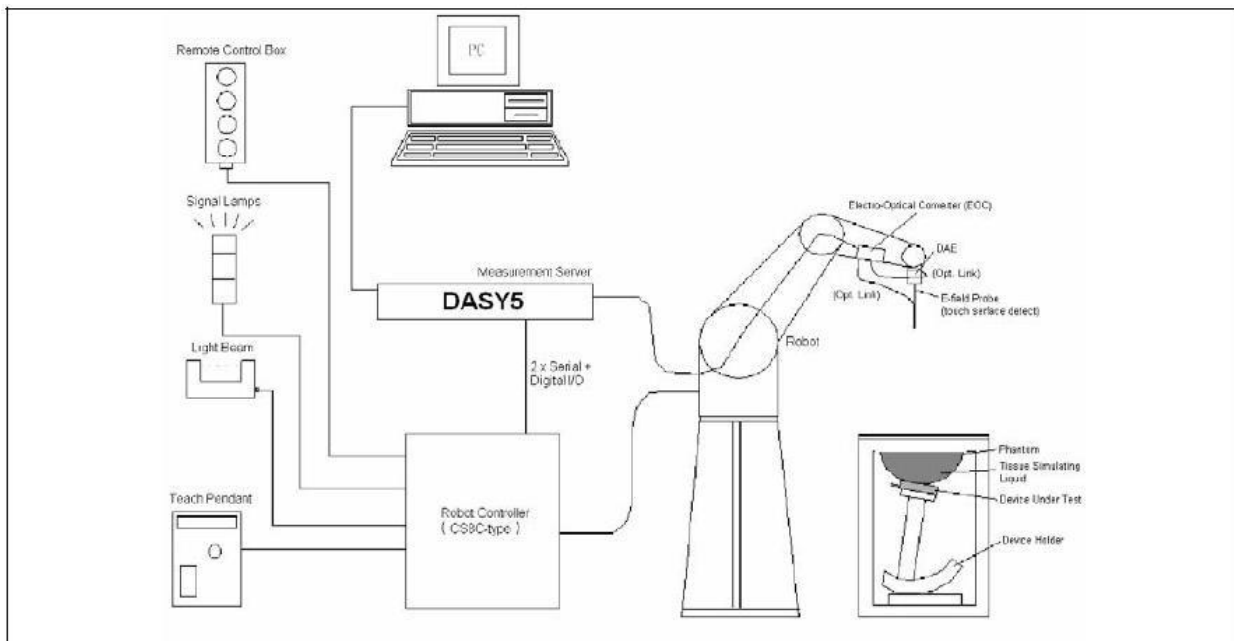

The DASY5 system for performing compliance tests consists of the following items:

1. A standard high precision 6-axis robot with controller, teach pendant and software. An arm extension for accommodating the data acquisition electronics (DAE).
2. A data acquisition electronics (DAE) which performs the signal amplification, signal multiplexing, AD-conversion, offset measurements, mechanical surface detection, collision detection, etc. The unit is battery powered with standard or rechargeable batteries. The signal is optically transmitted to the EOC.
3. The Electro-optical converter (EOC) performs the conversion from optical to electrical signals for the digital communication to the DAE. To use optical surface detection, a special version of the EOC is required. The EOC signal is transmitted to the measurement server.
4. The Light Beam used is for probe alignment. This improves the (absolute) accuracy of the probe positioning.
5. A computer running WinXP and the DASY5 software.
6. Remote control and teach pendant as well as additional circuitry for robot safety such as warning lamps, etc.
7. The phantom, the device holder and other accessories according to the targeted measurement.

2.1.1. Applications

Predefined procedures and evaluations for automated compliance testing with all worldwide standards, e.g., IEEE 1528, OET 65, IEC 62209-1, IEC 62209-2, EN 50360, EN 50383, EN62311 and others.

2.1.2. Area Scans

Area scans are defined prior to the measurement process being executed with a user defined variable spacing between each measurement point (integral) allowing low uncertainty measurements to be conducted. Scans defined for FCC applications utilize a 10mm² step integral, with 1mm interpolation used to locate the peak SAR area used for zoom scan assessments.

When an Area Scan has measured all reachable points, it computes the field maxima found in the scanned area, within a range of the global maximum. The range (in dB) is specified in the standards for compliance testing. For example, a 2 dB range is required in IEEE 1528-2003 and IEC 62209 standards, whereby 3 dB is a requirement when compliance is assessed in accordance with the ARIB standard (Japan).

2.1.3. Zoom Scan (Cube Scan Averaging)

Zoom Scans are used to assess the peak spatial SAR values within a cubic averaging volume containing 1 g and 10 g of simulated tissue. A density of 1000 kg/m³ is used to represent the head and body tissue density and not the phantom liquid density, in order to be consistent with the definition of the liquid dielectric properties, i.e. the side length of the 1 g cube is 10mm, with the side length of the 10 g cube 21,5mm.

The zoom scan integer steps can be user defined so as to reduce uncertainty, but normal practice for typical test applications utilize a physical step of 7x7x7 (5mmx5mmx5mm) providing a volume of 30mm in the X & Y axis, and 30mm in the Z axis.

2.1.4. Uncertainty of Inter-/Extrapolation and Averaging

In order to evaluate the uncertainty of the interpolation, extrapolation and averaged SAR calculation algorithms of the Postprocessor, DASY5 allows the generation of measurement grids which are artificially predefined by analytically based test functions. Therefore, the grids of area scans and zoom scans can be filled with uncertainty test data, according to the SAR benchmark functions of IEEE 1528. The three analytical functions shown in equations as below are used to describe the possible range of the expected SAR distributions for the tested handsets. The field gradients are covered by the spatially flat distribution f1, the spatially steep distribution f3 and f2 accounts for H-field cancellation on the phantom/tissue surface.

$$f_1(x, y, z) = Ae^{-\frac{z}{2a}} \cos^2 \left(\frac{\pi \sqrt{x'^2 + y'^2}}{2 \cdot 5a} \right)$$

$$f_2(x, y, z) = Ae^{-\frac{z}{a}} \frac{a^2}{a^2 + x'^2} \left(3 - e^{-\frac{2z}{a}} \right) \cos^2 \left(\frac{\pi y'}{2 \cdot 3a} \right)$$

$$f_3(x, y, z) = A \frac{a^2}{\frac{a^2}{4} + x'^2 + y'^2} \left(e^{-\frac{2z}{a}} + \frac{a^2}{2(a + 2z)^2} \right)$$

2.2 DASY5 E-Field Probe

The SAR measurement is conducted with the dosimetric probe manufactured by SPEAG. The probe is specially designed and calibrated for use in liquid with high permittivity. The dosimetric probe has special calibration in liquid at different frequency.

SPEAG conducts the probe calibration in compliance with international and national standards (e.g. IEEE 1528, EN 62209-1, IEC 62209, etc.) under ISO 17025. The calibration data are in Appendix D.

Model	EX3DV4	
Construction	Symmetrical design with triangular core Built-in shielding against static charges PEEK enclosure material (resistant to organic solvents, e.g., DGBE)	
Frequency	10 MHz to 6 GHz Linearity: ± 0.2 dB (30 MHz to 6 GHz)	
Directivity	± 0.3 dB in HSL (rotation around probe axis) ± 0.5 dB in tissue material (rotation normal to probe axis)	
Dynamic Range	10 μ W/g to 100 mW/g Linearity: ± 0.2 dB (noise: typically < 1 μ W/g)	
Dimensions	Overall length: 330 mm (Tip: 20 mm) Tip diameter: 2.5 mm (Body: 12 mm) Typical distance from probe tip to dipole centers: 1 mm	
Application	High precision dosimetric measurements in any exposure scenario (e.g., very strong gradient fields). Only probe which enables compliance testing for frequencies up to 6 GHz with precision of better 30%.	

2.3 Boundary Detection Unit and Probe Mounting Device

The DASY probes use a precise connector and an additional holder for the probe, consisting of a plastic tube and a flexible silicon ring to center the probe. The connector at the DAE is flexibly mounted and held in the default position with magnets and springs. Two switching systems in the connector mount detect frontal and lateral probe collisions and trigger the necessary software response.



2.4 DATA Acquisition Electronics (DAE) and Measurement Server

The data acquisition electronics (DAE) consists of a highly sensitive electrometer-grade preamplifier with auto-zeroing, a channel and gain-switching multiplexer, a fast 16 bit AD-converter and a command decoder and control logic unit.

Transmission to the measurement server is accomplished through an optical downlink for data and status information as well as an optical uplink for commands and the clock.

The input impedance of the DAE4 is 200M Ohm; the inputs are symmetrical and floating. Common mode rejection is above 80dB.



The DASY5 measurement server is based on a PC/104 CPU board with a 400MHz intel ULV Celeron, 128MB chipdisk and 128MB RAM. The necessary circuits for communication with the DAE electronics box, as well as the 16 bit AD converter system for optical detection and digital I/O interface are contained on the DASY5 I/O board, which is directly connected to the PC/104 bus of the CPU board.



2.5 Robot

The DASY5 system uses the high precision robots TX90 XL type out of the newer series from Stäubli SA (France). For the 6-axis controller DASY5 system, the CS8C robot controller version from Stäubli is used.

The XL robot series have many features that are important for our application:

- High precision (repeatability 0.02 mm)
- High reliability (industrial design)
- Jerk-free straight movements
- Low ELF interference (the closed metallic construction shields against motor control fields)
- 6-axis controller



2.6 Light Beam Unit

The light beam switch allows automatic "tooling" of the probe. During the process, the actual position of the probe tip with respect to the robot arm is measured, as well as the probe length and the horizontal probe offset. The software then corrects all movements, such that the robot coordinates are valid for the probe tip.

The repeatability of this process is better than 0.1 mm. If a position has been taught with an aligned probe, the same position will be reached with another aligned probe within 0.1 mm, even if the other probe has different dimensions. During probe rotations, the probe tip will keep its actual position.



2.7 Device Holder

The DASY5 device holder is designed to cope with different positions given in the standard. It has two scales for the device rotation (with respect to the body axis) and the device inclination (with respect to the line between the ear reference points). The rotation center for both scales is the ear reference point (EPR).

Thus the device needs no repositioning when changing the angles.

The DASY5 device holder has been made out of low-loss POM material having the following dielectric parameters: relative permittivity $\epsilon_r = 3$ and loss tangent $\delta = 0.02$. The amount of dielectric material has been reduced in the closest vicinity of the device, since measurements have suggested that the influence of the clamp on the test results could thus be lowered.



2.8 SAM Twin Phantom

The SAM twin phantom is a fiberglass shell phantom with 2mm shell thickness (except the ear region where shell thickness increases to 6mm). It has three measurement areas:

- Left head
- Right head
- Flat phantom



The bottom plate contains three pair of bolts for locking the device holder. The device holder positions are adjusted to the standard measurement positions in the three sections. A white cover is provided to tap the phantom during off-periods to prevent water evaporation and changes in the liquid parameters. On the phantom top, three reference markers are provided to identify the phantom position with respect to the robot.

3 TISSUE SIMULATING LIQUID

3.1 The composition of the tissue simulating liquid

INGREDIENT (% Weight)	2450MHz Head	5250MHz Head	5600MHz Head	5750MHz Head
Water	46.5	76.23	76.23	76.23
Salt	0.20	0.43	0.43	0.43
Sugar	0.00	0.00	0.00	0.00
HEC	0.00	0.00	0.00	0.00
Preventol	0.00	0.00	0.00	0.00
DGBE	53.3	1.83	1.83	1.83
Triton X-100	0.00	21.94	21.94	21.94

3.2 Tissue Calibration Result

The dielectric parameters of the liquids were verified prior to the SAR evaluation using DASY5 Dielectric Probe Kit and Agilent Vector Network Analyzer E5071C

Head Tissue Simulant Measurement				
Frequency [MHz]	Description	Dielectric Parameters		Tissue Temp. [°C]
		ϵ_r	σ [s/m]	
2450 MHz	Reference result ± 5% window	39.2 37.24 to 41.16	1.80 1.71 to 1.89	N/A
	06-21-2021	40.9	1.8	21.0
5250 MHz	Reference result ± 5% window	35.94 34.14 to 37.74	4.69 4.46 to 4.92	N/A
	06-21-2021	36.09	4.56	21.0
5600 MHz	Reference result ± 5% window	35.53 33.75 to 37.31	4.93 4.68 to 5.18	N/A
	06-21-2021	35.52	4.96	21.0
5750 MHz	Reference result ± 5% window	35.36 33.59 to 37.13	5.04 4.79 to 5.29	N/A
	06-21-2021	35.22	5.14	21.0

Head Tissue Simulant Measurement				
Frequency [MHz]	Description	Dielectric Parameters		Tissue Temp. [°C]
		ϵ_r	σ [s/m]	
2450 MHz	Reference result ± 5% window	39.2 37.24 to 41.16	1.80 1.71 to 1.89	N/A
	07-27-2021	40.85	1.73	21.0
5250 MHz	Reference result ± 5% window	35.94 34.14 to 37.74	4.69 4.46 to 4.92	N/A
	07-27-2021	36.09	4.54	21.0
5600 MHz	Reference result ± 5% window	35.53 33.75 to 37.31	4.93 4.68 to 5.18	N/A
	07-27-2021	35.5	4.95	21.0
5750 MHz	Reference result ± 5% window	35.36 33.59 to 37.13	5.04 4.79 to 5.29	N/A
	07-27-2021	35.2	5.12	21.0

Head Tissue Simulant Measurement				
Frequency [MHz]	Description	Dielectric Parameters		Tissue Temp. [°C]
		ϵ_r	σ [s/m]	
2450 MHz	Reference result ± 5% window	39.2 37.24 to 41.16	1.80 1.71 to 1.89	N/A
	08-05-2021	40.71	1.78	21.0
5750 MHz	Reference result ± 5% window	35.36 33.59 to 37.13	5.04 4.79 to 5.29	N/A
	08-05-2021	35.4	5.08	21.0

Head Tissue Simulant Measurement (Test Data: 06-21-2021)

Frequency [MHz]	Dielectric Parameters						Tissue Temp. [°C]
	Permittivity ϵ_r	Conductivity σ	Permittivity Target ϵ_r	Conductivity Target σ	Delta (ϵ_r) %	Delta (σ) %	
2422	40.95	1.78	39.23	1.78	4.41	0.00	21.0
2437	40.94	1.79	39.22	1.79	4.39	-0.56	21.0
2480	40.85	1.83	39.16	1.82	4.32	0.56	21.0
5320	35.98	4.64	35.86	4.74	0.33	-2.54	21.0
5670	35.38	5.05	35.43	4.98	-0.14	1.41	21.0
5745	35.24	5.14	35.36	5.03	-0.34	1.60	21.0
5825	35.10	5.23	35.26	5.38	-0.45	-2.79	21.0

Note:

- The delta (ϵ_r) and (σ) are within $\pm 5\%$, delta SAR value was not calculated in this report.
- As per IEC 62209-2 Annex F, the SAR correction factor is given by:

$$\Delta SAR = C_\epsilon \Delta \epsilon_r + C_\sigma \Delta \sigma$$

For the 1g average SAR C_ϵ and C_σ are given by:

$$C_\epsilon = -7.854 \times 10^{-4} f^3 + 9.402 \times 10^{-3} f^2 - 2.742 \times 10^{-2} f - 0.2026$$

$$C_\sigma = 9.804 \times 10^{-3} f^3 - 8.661 \times 10^{-2} f^2 + 2.981 \times 10^{-2} f + 0.7829$$

Where f is the frequency in GHz.

Head Tissue Simulant Measurement (Test Data: 07-27-2021)							
Frequency [MHz]	Dielectric Parameters						Tissue Temp. [°C]
	Permittivity ϵ_r	Conductivity σ	Permittivity Target ϵ_r	Conductivity Target σ	Delta (ϵ_r) %	Delta (σ) %	
2437	40.9	1.69	39.22	1.79	4.28	-5.59	21.0
5310	35.97	4.62	35.88	4.71	0.25	-1.91	21.0
5700	35.31	5.1	35.40	5.00	-0.25	2.00	21.0
5785	35.14	5.19	35.31	5.19	-0.48	0.00	21.0
5825	35.09	5.3	35.26	5.38	-0.48	-1.49	21.0

Note:

3. The delta (ϵ_r) and (σ) are within $\pm 5\%$, delta SAR value was not calculated in this report.

4. As per IEC 62209-2 Annex F, the SAR correction factor is given by:
 $\Delta SAR = c_\epsilon \Delta \epsilon_r + c_\sigma \Delta \sigma$

For the 1g average SAR C_ϵ and C_σ are given by:
 $C_\epsilon = -7.854 \times 10^{-4} f^3 + 9.402 \times 10^{-3} f^2 - 2.742 \times 10^{-2} f - 0.2026$
 $C_\sigma = 9.804 \times 10^{-3} f^3 - 8.661 \times 10^{-2} f^2 + 2.981 \times 10^{-2} f + 0.7829$

Where f is the frequency in GHz.

Head Tissue Simulant Measurement (Test Data: 08-05-2021)

Frequency [MHz]	Dielectric Parameters						Tissue Temp. [°C]
	Permittivity ϵ_r	Conductivity σ	Permittivity Target ϵ_r	Conductivity Target σ	Delta (ϵ_r) %	Delta (σ) %	
2422	40.36	1.84	39.23	1.78	2.96	3.37	21.0
5745	35.1	5.13	35.36	5.03	-0.85	-1.72	21.0

Note:

5. The delta (ϵ_r) and (σ) are within $\pm 5\%$, delta SAR value was not calculated in this report.

6. As per IEC 62209-2 Annex F, the SAR correction factor is given by:

$$\Delta SAR = c_\epsilon \Delta \epsilon_r + c_\sigma \Delta \sigma$$

For the 1g average SAR C_ϵ and C_σ are given by:

$$C_\epsilon = -7.854 \times 10^{-4} f^3 + 9.402 \times 10^{-3} f^2 - 2.742 \times 10^{-2} f - 0.2026$$

$$C_\sigma = 9.804 \times 10^{-3} f^3 - 8.661 \times 10^{-2} f^2 + 2.981 \times 10^{-2} f + 0.7829$$

Where f is the frequency in GHz.

Head Tissue Simulant Measurement (Test Data: 06-21-2021)						
Frequency [MHz]	Dielectric Parameters					Tissue Temp. [°C]
	Delta (ϵ_r) %	Delta (σ) %	C_ϵ	C_σ	Delta SAR%	
2422	40.95	1.78	39.23	1.78	4.41	21.0
2437	40.94	1.79	39.22	1.79	4.39	21.0
2480	40.85	1.83	39.16	1.82	4.32	21.0
5320	35.98	4.64	35.86	4.74	0.33	21.0
5670	35.38	5.05	35.43	4.98	-0.14	21.0
5745	35.24	5.14	35.36	5.03	-0.34	21.0
5825	35.10	5.23	35.26	5.38	-0.45	21.0

Note: The Δ SAR refers to the percent change in SAR relative to the percent change in dielectric properties versus the target values. A negative Δ SAR would translate to a lower measured SAR value than what would be measured if using dielectric properties equal to the target values. A positive Δ SAR would translate to a higher measured SAR value than what would be measured if using dielectric properties equal to the target values. SAR correction shall not be made when the Δ SAR has a positive sign to provide a conservative SAR value. The SAR is only corrected when Δ SAR has a negative sign.

Head Tissue Simulant Measurement (Test Data: 07-27-2021)						
Frequency [MHz]	Dielectric Parameters					Tissue Temp. [°C]
	Delta (ϵ_r) %	Delta (σ) %	C ϵ	C σ	Delta SAR%	
2437	4.28	-5.59	-0.20	0.49	-3.59	21.0
5310	0.25	-1.91	-0.20	0.49	-0.99	21.0
5700	-0.25	2.00	-0.22	0.48	1.02	21.0
5785	-0.48	0.00	-0.22	0.47	0.11	21.0
5825	-0.48	-1.49	-0.22	0.48	-0.16	21.0

Note: The Δ SAR refers to the percent change in SAR relative to the percent change in dielectric properties versus the target values. A negative Δ SAR would translate to a lower measured SAR value than what would be measured if using dielectric properties equal to the target values. A positive Δ SAR would translate to a higher measured SAR value than what would be measured if using dielectric properties equal to the target values. SAR correction shall not be made when the Δ SAR has a positive sign to provide a conservative SAR value. The SAR is only corrected when Δ SAR has a negative sign.

Head Tissue Simulant Measurement (Test Data: 08-05-2021)						
Frequency [MHz]	Dielectric Parameters					Tissue Temp. [°C]
	Delta (ϵ_r) %	Delta (σ) %	C_ϵ	C_σ	Delta SAR%	
2422	2.96	3.37	-0.23	0.49	1	21.0
5745	-0.85	-1.72	-0.20	-0.05	0.22	21.0

Note: The Δ SAR refers to the percent change in SAR relative to the percent change in dielectric properties versus the target values. A negative Δ SAR would translate to a lower measured SAR value than what would be measured if using dielectric properties equal to the target values. A positive Δ SAR would translate to a higher measured SAR value than what would be measured if using dielectric properties equal to the target values. SAR correction shall not be made when the Δ SAR has a positive sign to provide a conservative SAR value. The SAR is only corrected when Δ SAR has a negative sign.

3.3 Tissue Dielectric Parameters for Head and Body Phantoms

The head tissue dielectric parameters recommended by the IEEE SCC-34/SC-2 in P1528 have been incorporated in the following table. These head parameters are derived from planar layer models simulating the highest expected SAR for the dielectric properties and tissue thickness variations in a human head. Other head and body tissue parameters that have not been specified in P1528 are derived from the tissue dielectric parameters computed from the 4-Cole-Cole equations described in Reference [12] and extrapolated according to the head parameters specified in P1528.

Target Frequency (MHz)	Head/ Body	
	ϵ_r	σ (S/m)
150	52.3	0.76
300	45.3	0.87
450	43.5	0.87
835	41.5	0.90
900	41.5	0.97
915	41.5	0.98
1450	40.5	1.20
1610	40.3	1.29
1800 – 2000	40.0	1.40
2450	39.2	1.80
4000	37.4	3.43
5200	36.0	4.66
5800	35.3	5.07

(ϵ_r = relative permittivity, σ = conductivity and $\rho = 1000 \text{ kg/m}^3$)

4 SAR MEASUREMENT PROCEDURE

4.1 SAR System Validation

4.1.1. Validation Dipoles

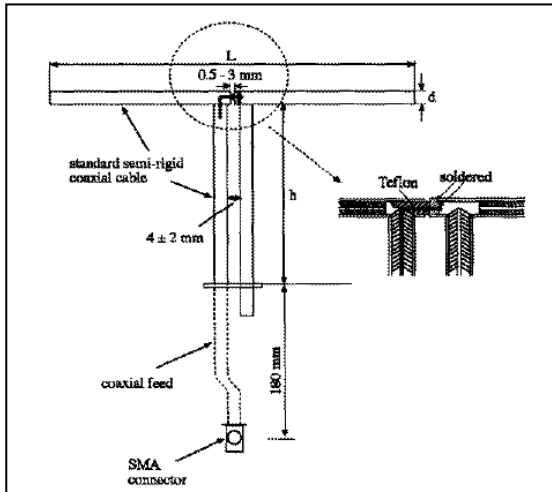

The dipoles used is based on the IEEE-1528 standard, and is complied with mechanical and electrical specifications in line with the requirements of both IEEE and FCC Supplement C. the table below provides details for the mechanical and electrical specifications for the dipoles.

Frequency	L (mm)	h (mm)	d (mm)
2450MHz	53.5	30.4	3.6
5250MHz	20.6	14.2	3.6
5600MHz	20.6	14.2	3.6
5750MHz	20.6	14.2	3.6

4.1.2. Validation Result

System Performance Check at 2450MHz, 5250MHz, 5600MHz and 5750MHz				
Frequency [MHz]	Description	SAR [w/kg] 1g	SAR [w/kg] 10g	Tissue Temp. [°C]
2450 MHz	Reference result ± 10% window	51.2 46.08 to 56.32	23.6 21.24 to 25.96	N/A
	06-21-2021	50.8	23.44	21.0
5250 MHz	Reference result ± 10% window	75.5 67.95 to 83.05	21.6 19.44 to 23.76	N/A
	06-21-2021	81.5	22.8	21.0
5600 MHz	Reference result ± 10% window	79.7 71.73 to 87.67	23.0 20.7 to 25.3	N/A
	06-21-2021	80.5	21.7	21.0
5750 MHz	Reference result ± 10% window	78.6 70.74 to 86.46	22.4 20.16 to 24.64	N/A
	06-21-2021	71.1	20.9	21.0

Note: All SAR values are normalized to 1W forward power.

System Performance Check at 2450MHz, 5250MHz, 5600MHz and 5750MHz				
Frequency [MHz]	Description	SAR [w/kg] 1g	SAR [w/kg] 10g	Tissue Temp. [°C]
2450 MHz	Reference result ± 10% window	51.2 46.08 to 56.32	23.6 21.24 to 25.96	N/A
	07-27-2021	50.4	24,64	21.0
5250 MHz	Reference result ± 10% window	75.5 67.95 to 83.05	21.6 19.44 to 23.76	N/A
	07-27-2021	81.2	21.1	21.0
5600 MHz	Reference result ± 10% window	79.7 71.73 to 87.67	23.0 20.7 to 25.3	N/A
	07-27-2021	80.2	23.5	21.0
5750 MHz	Reference result ± 10% window	78.6 70.74 to 86.46	22.4 20.16 to 24.64	N/A
	07-27-2021	83.8	23.3	21.0

Note: All SAR values are normalized to 1W forward power.

System Performance Check at 2450MHz, 5250MHz, 5600MHz and 5750MHz				
Frequency [MHz]	Description	SAR [w/kg] 1g	SAR [w/kg] 10g	Tissue Temp. [°C]
2450 MHz	Reference result ± 10% window	51.2 46.08 to 56.32	23.6 21.24 to 25.96	N/A
	08-05-2021	49.2	24.48	21.0
5750 MHz	Reference result ± 10% window	78.6 70.74 to 86.46	22.4 20.16 to 24.64	N/A
	08-05-2021	76.5	21.8	21.0

Note: All SAR values are normalized to 1W forward power.

4.1.3. Dipole Calibration Data

Impedance Plot for D2450V2

2450MHz Head

Calibrated impedance: 53.330 Ω; Measured impedance: 54.953 Ω (within 5Ω)

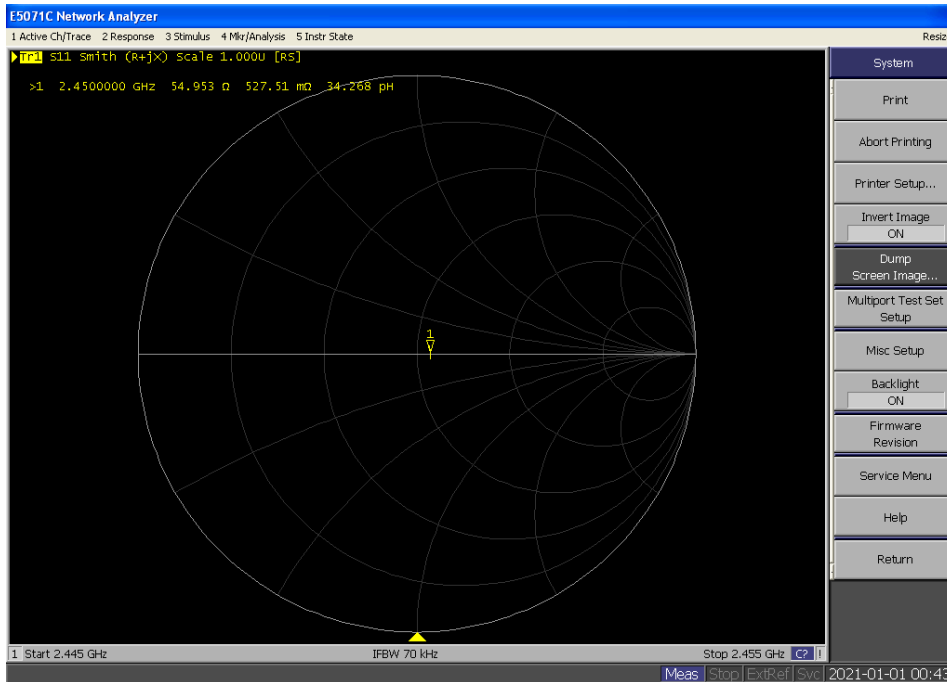

Calibrated return loss: -24.917 dB; Measured impedance: -25.012 dB (within 20%)

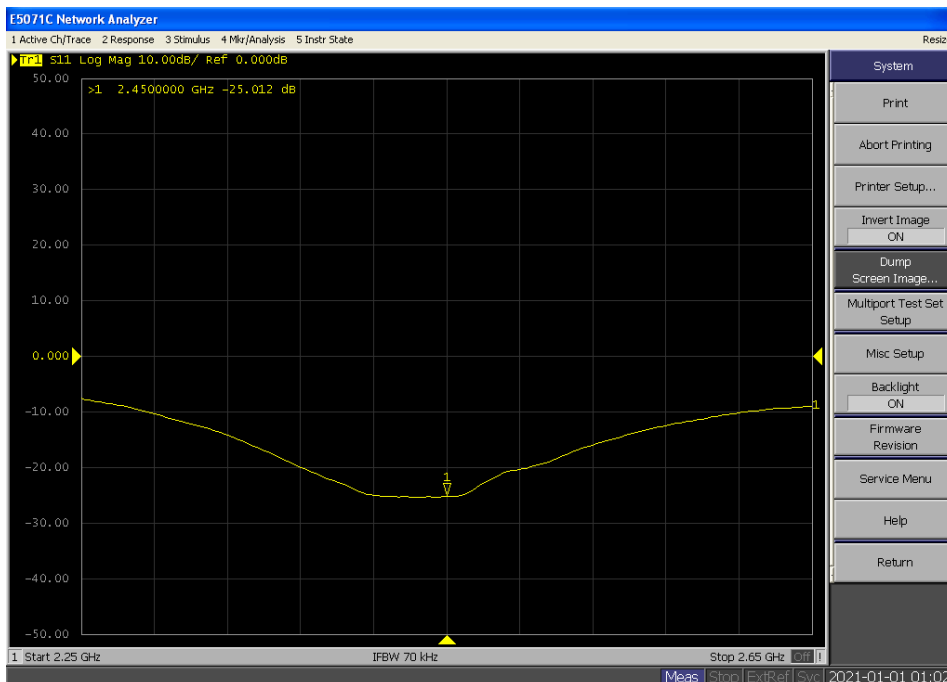

Impedance Plot for D5GHZV2

5250MHz Head

Calibrated impedance: 52.133 Ω ; Measured impedance: 51.286 Ω (within 5 Ω)

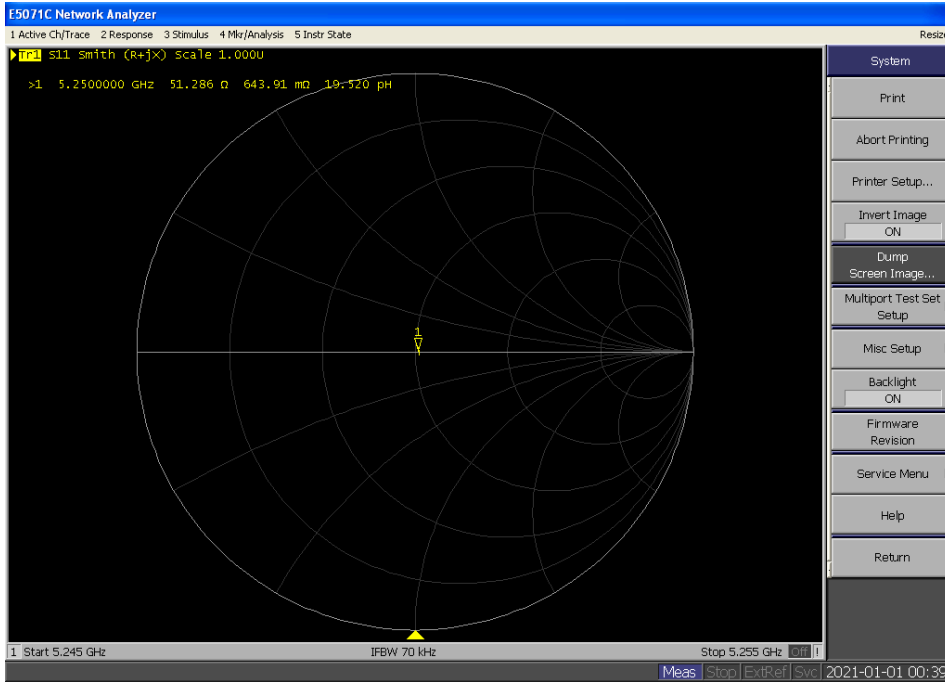

Calibrated return loss: -26.673 dB; Measured impedance: -27.270 dB (within 20%)

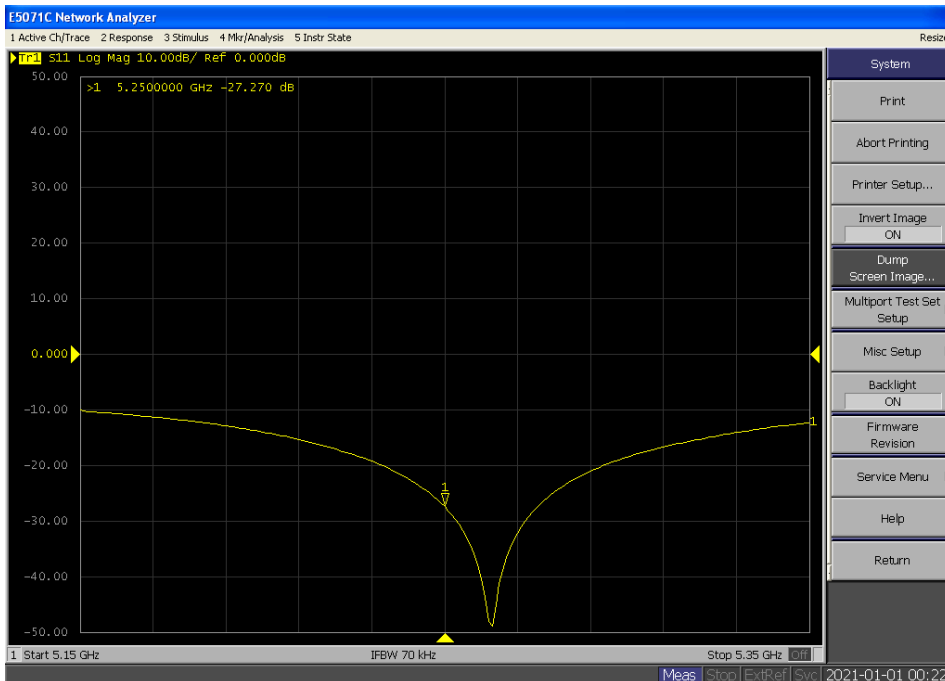

Impedance Plot for D5GHv2

5600MHz Head

Calibrated impedance: 59.201 Ω ; Measured impedance: 55.141 Ω (within 5 Ω)

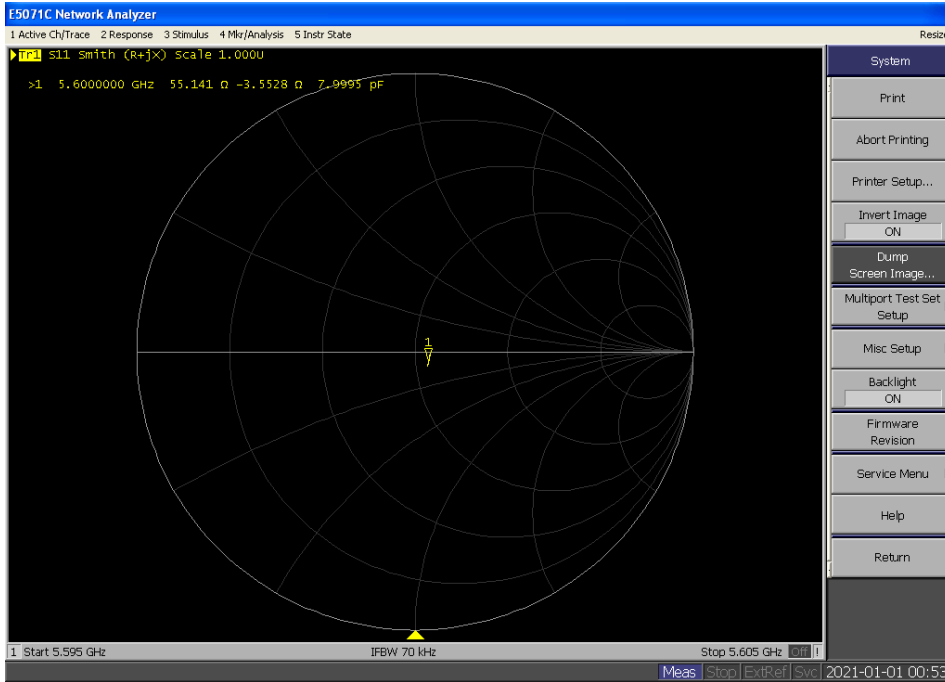

Calibrated return loss: -21.055 dB; Measured impedance: -20.582 dB (within 20%)

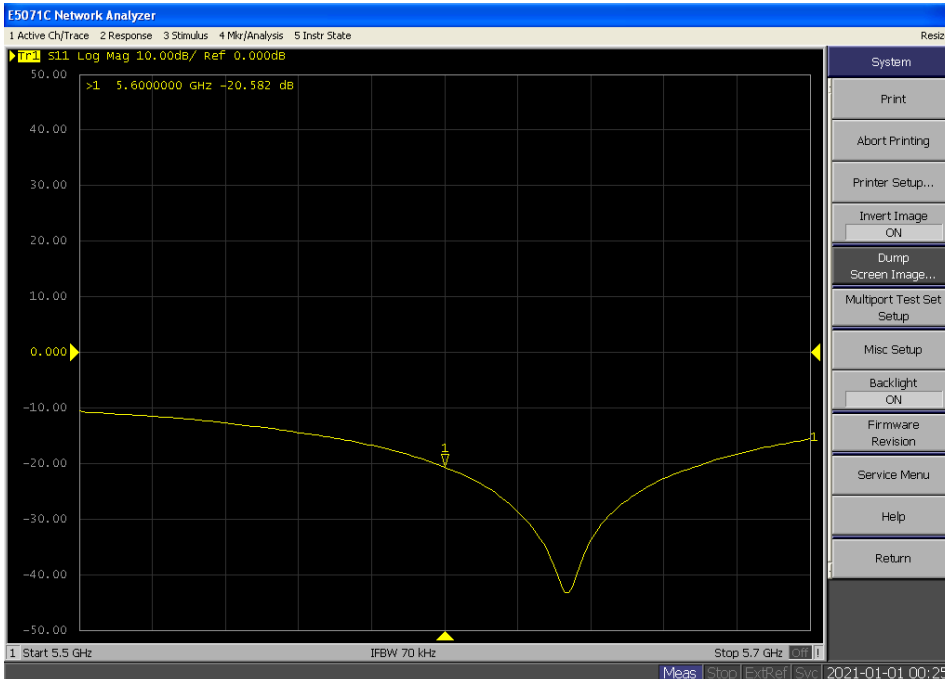

Impedance Plot for D5GHZV2

5750MHz Head

Calibrated impedance: 51.866 Ω ; Measured impedance: 50.543 Ω (within 5 Ω)

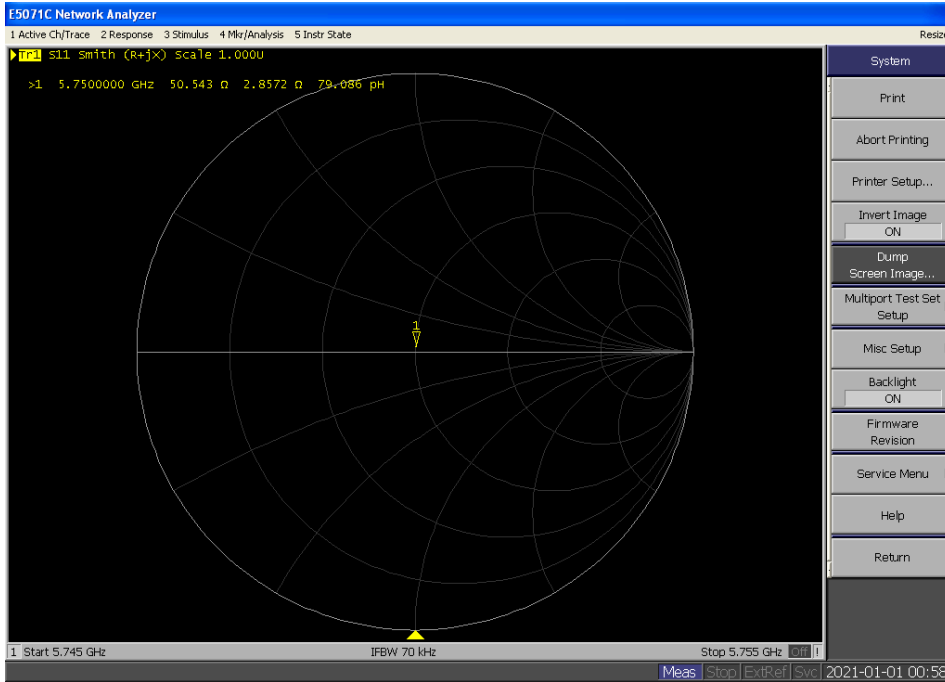

Calibrated return loss: -30.333 dB; Measured impedance: -30.988 dB (within 20%)

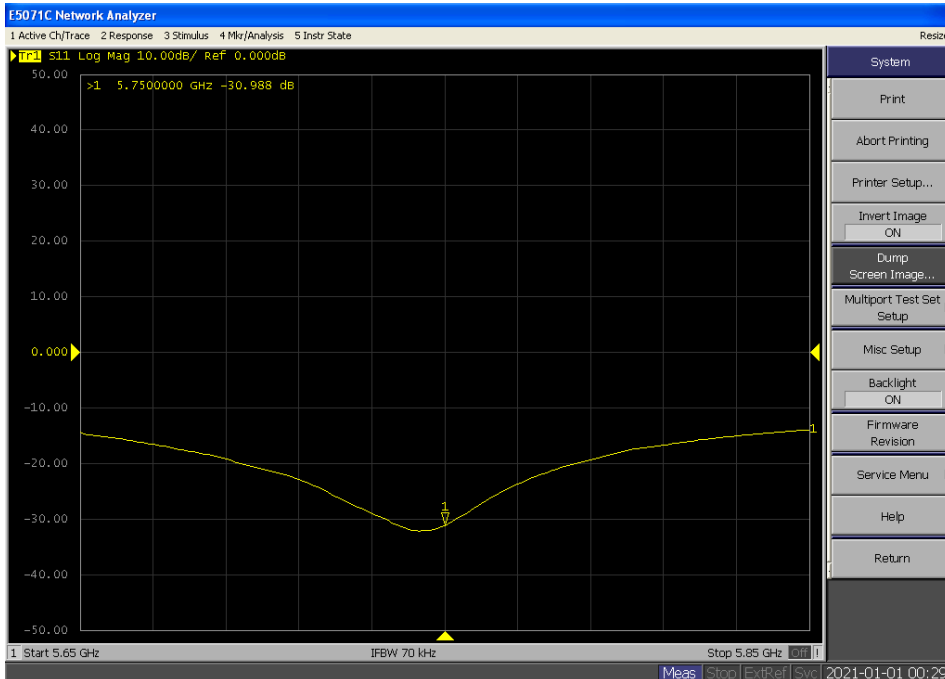

Note: Per KDB 450824 D02 requirements for dipole calibration, DEKRA Lab has adopted three years calibration interval. On annual basis, every measurement dipole has been evaluated and is in compliance with the following criteria:

1. There is no physical damage on the dipole;

2. System validation with specific dipole is within 10% of calibrated value;
3. Return-loss is within 20% of calibrated measurement (Show above);
4. Impedance is within 5Ω of calibrated measurement (Show above).

4.2 SAR Measurement Procedure

The DASY 5 calculates SAR using the following equation,

$$SAR = \frac{\sigma |E|^2}{\rho}$$

σ : represents the simulated tissue conductivity

ρ : represents the tissue density

The EUT is set to transmit at the required power in line with product specification, at each frequency relating to the LOW, MID, and HIGH channel settings.

Pre-scans are made on the device to establish the location for the transmitting antenna, using a large area scan in either air or tissue simulation fluid.

The EUT is placed against the Universal Phantom where the maximum area scan dimensions are larger than the physical size of the resonating antenna. When the scan size is not large enough to cover the peak SAR distribution, it is modified by either extending the area scan size in both the X and Y directions, or the device is shifted within the predefined area.

The area scan is then run to establish the peak SAR location (interpolated resolution set at 1mm²) which is then used to orient the center of the zoom scan. The zoom scan is then executed and the 1g and 10g averages are derived from the zoom scan volume (interpolated resolution set at 1mm³).

5 SAR EXPOSURE LIMITS

SAR assessments have been made in line with the requirements of IEEE-1528, FCC Supplement C, and comply with ANSI/IEEE C95.1-1992 “Uncontrolled Environments” limits. These limits apply to a location which is deemed as “Uncontrolled Environment” which can be described as a situation where the general public may be exposed to an RF source with no prior knowledge or control over their exposure.

Limits for General Population/Uncontrolled Exposure (W/kg)

Type Exposure	Uncontrolled Environment Limit
Spatial Peak SAR (1g cube tissue for brain or body)	1.60 W/kg
Spatial Average SAR (whole body)	0.08 W/kg
Spatial Peak SAR (10g for hands, feet, ankles and wrist)	4.00 W/kg

6 TEST EQUIPMENT LIST

Instrument	Manufacturer	Model No.	Serial No.	Cali. Due Date
Stäubli Robot TX60L	Stäubli	TX60L	F10/5C90A1/A/01	N/A
Controller	Stäubli	SP1	S-0034	N/A
Dipole Validation Kits	Speag	D2450V2	839	2022.03.24
Dipole Validation Kits	Speag	D5GHzV2	1078	2022.03.21
SAM Twin Phantom	Speag	SAM	TP-1561/1562	N/A
Device Holder	Speag	SD 000 H01 HA	N/A	N/A
Data Acquisition Electronic	Speag	DAE4	1220	2022.03.10
E-Field Probe	Speag	EX3DV4	3710	2022.04.08
SAR Software	Speag	DASY5	V5.2 Build 162	N/A
Power Amplifier	Mini-Circuit	ZVA-183-S+	N657400950	N/A
Directional Coupler	Agilent	778D	20160	N/A
Vector Network	Agilent	E5071C	MY48367267	2022.03.08
Signal Generator	Agilent	E4438C	MY49070163	2022.03.08
Spectrum Analyzer	Agilent	N9010A	MY48030494	2021.09.27
Temperature/Humidity Meter	Zhichen	ZC1-2	N/A	2022.04.15
Temperature Meter	Dretec	O-274	RF-001	2021.11.05

7 MEASUREMENT UNCERTAINTY

DASY5 Uncertainty according to IEEE std. 1528-2013								
Measurement uncertainty for 300 MHz to 3 GHz averaged over 1 gram / 10 gram.								
Error Description	Uncert. value	Prob. Dist.	Div.	(c _i) 1g	(c _i) 10g	Std. Unc.(1g)	Std. Unc.(10g)	(v _i) v _{eff}
Measurement System								
Probe Calibration	±6.0%	N	1	1	1	±6.0%	±6.0%	∞
Axial Isotropy	±4.7%	R	$\sqrt{3}$	0.7	0.7	±1.9%	±1.9%	∞
Hemispherical Isotropy	±9.6%	R	$\sqrt{3}$	0.7	0.7	±3.9%	±3.9%	∞
Boundary Effects	±1.0%	R	$\sqrt{3}$	1	1	±0.6%	±0.6%	∞
Linearity	±4.7%	R	$\sqrt{3}$	1	1	±2.7%	±2.7%	∞
System Detection Limits	±1.0%	R	$\sqrt{3}$	1	1	±0.6%	±0.6%	∞
Readout Electronics	±0.3%	N	1	1	1	±0.3%	±0.3%	∞
Response Time	±0.8%	R	$\sqrt{3}$	1	1	±0.5%	±0.5%	∞
Integration Time	±2.6%	R	$\sqrt{3}$	1	1	±1.5%	±1.5%	∞
RF Ambient Noise	±3.0%	R	$\sqrt{3}$	1	1	±1.7%	±1.7%	∞
RF Ambient Reflections	±3.0%	R	$\sqrt{3}$	1	1	±1.7%	±1.7%	∞
Probe Positioner	±0.4%	R	$\sqrt{3}$	1	1	±0.2%	±0.2%	∞
Probe Positioning	±2.9%	R	$\sqrt{3}$	1	1	±1.7%	±1.7%	∞
Max. SAR Eval.	±1.0%	R	$\sqrt{3}$	1	1	±0.6%	±0.6%	∞
Test Sample Related								
Device Positioning	±2.9%	N	1	1	1	±2.9%	±2.9%	145
Device Holder	±3.6%	N	1	1	1	±3.6%	±3.6%	5
Power Drift	±5.0%	R	$\sqrt{3}$	1	1	±2.9%	±2.9%	∞
Phantom and Setup								
Phantom Uncertainty	±4.0%	R	$\sqrt{3}$	1	1	±2.3%	±2.3%	∞
Liquid Conductivity (target)	±5.0%	R	$\sqrt{3}$	0.64	0.43	±1.8%	±1.2%	∞
Liquid Conductivity (meas.)	±2.5%	N	1	0.64	0.43	±1.6%	±1.1%	∞
Liquid Permittivity (target)	±5.0%	R	$\sqrt{3}$	0.6	0.49	±1.7%	±1.4%	∞
Liquid Permittivity (meas.)	±2.5%	N	1	0.6	0.49	±1.5%	±1.2%	∞
Combined Std. Uncertainty						±11.0%	±10.8%	387
Expanded STD Uncertainty						±22.0%	±21.5%	

DASY5 Uncertainty according to IEEE std. 1528-2013								
Measurement uncertainty for 3 GHz to 6 GHz averaged over 1 gram / 10 gram.								
Error Description	Uncert. value	Prob. Dist.	Div.	(c _i) 1g	(c _i) 10g	Std. Unc. (1g)	Std. Unc. (10g)	(v _i) V _{eff}
Measurement System								
Probe Calibration	±6.55%	N	1	1	1	±6.55%	±6.55%	∞
Axial Isotropy	±4.7%	R	$\sqrt{3}$	0.7	0.7	±1.9%	±1.9%	∞
Hemispherical Isotropy	±9.6%	R	$\sqrt{3}$	0.7	0.7	±3.9%	±3.9%	∞
Boundary Effects	±2.0%	R	$\sqrt{3}$	1	1	±1.2%	±1.2%	∞
Linearity	±4.7%	R	$\sqrt{3}$	1	1	±2.7%	±2.7%	∞
System Detection Limits	±1.0%	R	$\sqrt{3}$	1	1	±0.6%	±0.6%	∞
Readout Electronics	±0.3%	N	1	1	1	±0.3%	±0.3%	∞
Response Time	±0.8%	R	$\sqrt{3}$	1	1	±0.5%	±0.5%	∞
Integration Time	±2.6%	R	$\sqrt{3}$	1	1	±1.5%	±1.5%	∞
RF Ambient Noise	±3.0%	R	$\sqrt{3}$	1	1	±1.7%	±1.7%	∞
RF Ambient Reflections	±3.0%	R	$\sqrt{3}$	1	1	±1.7%	±1.7%	∞
Probe Positioner	±0.8%	R	$\sqrt{3}$	1	1	±0.5%	±0.5%	∞
Probe Positioning	±9.9%	R	$\sqrt{3}$	1	1	±5.7%	±5.7%	∞
Max. SAR Eval.	±4.0%	R	$\sqrt{3}$	1	1	±2.3%	±2.3%	∞
Test Sample Related								
Device Positioning	±2.9%	N	1	1	1	±2.9%	±2.9%	145
Device Holder	±3.6%	N	1	1	1	±3.6%	±3.6%	5
Power Drift	±5.0%	R	$\sqrt{3}$	1	1	±2.9%	±2.9%	∞
Phantom and Setup								
Phantom Uncertainty	±4.0%	R	$\sqrt{3}$	1	1	±2.3%	±2.3%	∞
Liquid Conductivity (target)	±5.0%	R	$\sqrt{3}$	0.64	0.43	±1.8%	±1.2%	∞
Liquid Conductivity (meas.)	±2.5%	N	1	0.64	0.43	±1.6%	±1.1%	∞
Liquid Permittivity (target)	±5.0%	R	$\sqrt{3}$	0.6	0.49	±1.7%	±1.4%	∞
Liquid Permittivity (meas.)	±2.5%	N	1	0.6	0.49	±1.5%	±1.2%	∞
Combined Std. Uncertainty						±12.8%	±12.6%	330
Expanded STD Uncertainty						±25.6%	±25.2%	

8 POWER TEST RESULTS

2.4GHz:

SISO:

Mode	Channel	Test Frequency (MHz)	Conducted Power Output (dBm)		Tune up Power Output (dBm)		Tune up Factor		Result
			Ant 1	Ant 2	Ant 1	Ant 2	Ant 1	Ant 2	
802.11b	01	2412	14.83	14.79	15.0	15.0	1.04	1.05	Pass
	06	2437	15.45	15.42	15.5	15.5	1.01	1.02	Pass
	11	2462	15.33	15.28	15.5	15.5	1.04	1.05	Pass
802.11g	01	2412	14.29	13.98	14.5	14.5	1.05	1.13	Pass
	06	2437	14.37	13.97	14.5	14.5	1.03	1.13	Pass
	11	2462	14.25	13.95	14.5	14.5	1.06	1.14	Pass
802.11n (20MHz)	01	2412	14.49	14.37	14.5	14.5	1.00	1.03	Pass
	06	2437	14.37	14.50	14.5	14.5	1.03	1.00	Pass
	11	2462	14.41	14.45	14.5	14.5	1.02	1.01	Pass
802.11n (40MHz)	1	2422	15.28	15.22	15.5	15.5	1.05	1.07	Pass
	6	2437	15.21	15.24	15.5	15.5	1.07	1.06	Pass
	11	2452	15.19	15.18	15.5	15.5	1.07	1.08	Pass
802.11ac (20MHz)	1	2412	14.38	14.45	14.5	14.5	1.03	1.01	Pass
	6	2437	14.29	14.34	14.5	14.5	1.05	1.04	Pass
	11	2462	14.31	14.33	14.5	14.5	1.04	1.04	Pass
802.11ac	3	2422	15.27	15.31	15.5	15.5	1.05	1.04	Pass

(40MHz)	6	2437	15.21	15.27	15.5	15.5	1.07	1.05	Pass
	9	2452	15.19	15.25	15.5	15.5	1.07	1.06	Pass
802.11ax (20MHz)	1	2412	14.46	14.52	14.5	14.5	1.01	1.00	Pass
	6	2437	14.47	14.49	14.5	14.5	1.01	1.00	Pass
	11	2462	14.37	14.51	14.5	14.5	1.03	1.00	Pass
802.11ax (40MHz)	3	2422	15.17	15.21	15.5	15.5	1.08	1.07	Pass
	6	2437	15.16	15.17	15.5	15.5	1.08	1.08	Pass
	9	2452	15.14	15.21	15.5	15.5	1.09	1.07	Pass

CDD

Mode	Channel	Test Frequency (MHz)	Total Conducted Power (dBm)	Total Tune up Power Output (dBm)	Tune up Factor	Result
802.11g	01	2412	16.95	17.0	1.01	Pass
	06	2437	16.89	17.0	1.03	Pass
	11	2462	16.90	17.0	1.02	Pass
802.11n (20MHz)	01	2412	17.55	18.0	1.11	Pass
	06	2437	17.55	18.0	1.11	Pass
	11	2462	17.55	18.0	1.11	Pass
802.11n (40MHz)	1	2422	18.25	18.5	1.06	Pass
	6	2437	18.17	18.5	1.08	Pass
	11	2452	18.20	18.5	1.07	Pass
802.11ac (20MHz)	1	2412	17.46	17.5	1.01	Pass
	6	2437	17.47	17.5	1.01	Pass
	11	2462	17.53	18.0	1.11	Pass
802.11ac (40MHz)	3	2422	18.23	18.5	1.06	Pass
	6	2437	18.24	18.5	1.06	Pass
	9	2452	18.22	18.5	1.07	Pass
802.11ax (20MHz)	1	2412	17.50	18.0	1.12	Pass
	6	2437	17.49	17.5	1.00	Pass

	11	2462	17.45	17.5	1.01	Pass
802.11ax (40MHz)	3	2422	18.20	18.5	1.07	Pass
	6	2437	18.18	18.5	1.08	Pass
	9	2452	18.19	18.5	1.07	Pass

5GHz 802.11a:**SISO:**

Channel	Test Frequency (MHz)	Conducted Power Output (dBm)		Tune up Power Output (dBm)		Tune up Factor		Result
		Ant 1	Ant 2	Ant 1	Ant 2	Ant 1	Ant 2	
36	5180	6.03	5.86	6.50	6.50	1.11	1.16	Pass
44	5220	5.68	5.70	6.00	6.00	1.08	1.07	Pass
48	5240	5.83	5.59	6.00	6.00	1.04	1.10	Pass
52	5260	14.04	13.78	14.50	14.50	1.11	1.18	Pass
60	5300	13.84	13.86	14.00	14.00	1.04	1.03	Pass
64	5320	13.97	14.01	14.50	14.50	1.13	1.12	Pass
100	5500	13.65	13.95	14.00	14.00	1.08	1.01	Pass
116	5580	13.74	13.88	14.00	14.00	1.06	1.03	Pass
140	5700	13.68	13.81	14.00	14.00	1.08	1.04	Pass
149	5745	10.74	10.39	11.00	11.00	1.06	1.15	Pass
157	5785	10.94	10.86	11.00	11.00	1.01	1.03	Pass
165	5825	10.68	10.37	11.00	11.00	1.08	1.16	Pass

CDD

Channel	Test Frequency (MHz)	Total Conducted Power (dBm)	Total Tune up Power Output (dBm)	Tune up Factor	Result
36	5180	6.16	6.50	1.08	Pass
44	5220	6.24	6.50	1.06	Pass
48	5240	6.21	6.50	1.07	Pass
52	5260	12.71	13.00	1.07	Pass
60	5300	12.61	13.00	1.09	Pass
64	5320	12.65	13.00	1.08	Pass
100	5500	12.69	13.00	1.07	Pass
116	5580	12.62	13.00	1.09	Pass
140	5700	12.70	13.00	1.07	Pass
149	5745	13.45	14.00	1.14	Pass
157	5785	13.67	14.00	1.08	Pass
165	5825	13.74	14.00	1.06	Pass

5GHz 802.11n(20MHz):**SISO:**

Channel	Test Frequency (MHz)	Conducted Power Output (dBm)		Tune up Power Output (dBm)		Tune up Factor		Result
		Ant 1	Ant 2	Ant 1	Ant 2	Ant 1	Ant 2	
36	5180	5.96	5.83	6.50	6.50	1.13	1.17	Pass
44	5220	5.62	5.66	6.00	6.00	1.09	1.08	Pass
48	5240	5.75	5.53	6.00	6.00	1.06	1.11	Pass
52	5260	14.11	13.83	14.50	14.50	1.09	1.17	Pass
60	5300	13.87	13.94	14.00	14.00	1.03	1.01	Pass
64	5320	14.05	14.01	14.50	14.50	1.11	1.12	Pass
100	5500	13.71	13.98	14.00	14.00	1.07	1.00	Pass
116	5580	13.83	13.93	14.00	14.00	1.04	1.02	Pass
140	5700	13.71	13.85	14.00	14.00	1.07	1.04	Pass
149	5745	10.70	10.32	11.00	11.00	1.07	1.17	Pass
157	5785	10.86	10.81	11.00	11.00	1.03	1.04	Pass
165	5825	10.63	10.27	11.00	11.00	1.09	1.18	Pass

CDD

Channel	Test Frequency (MHz)	Total Conducted Power (dBm)	Total Tune up Power Output (dBm)	Tune up Factor	Result
36	5180	6.13	6.50	1.09	Pass
44	5220	6.23	6.50	1.06	Pass
48	5240	6.18	6.50	1.08	Pass
52	5260	12.72	13.00	1.07	Pass
60	5300	12.68	13.00	1.08	Pass
64	5320	12.67	13.00	1.08	Pass
100	5500	12.67	13.00	1.08	Pass
116	5580	12.63	13.00	1.09	Pass
140	5700	12.74	13.00	1.06	Pass
149	5745	13.99	14.00	1.00	Pass
157	5785	13.79	14.00	1.05	Pass
165	5825	13.96	14.00	1.01	Pass

5GHz 802.11n(40MHz):**SISO:**

Channel	Test Frequency (MHz)	Conducted Power Output (dBm)		Tune up Power Output (dBm)		Tune up Factor		Result
		Ant 1	Ant 2	Ant 1	Ant 2	Ant 1	Ant 2	
38	5190	10.98	10.89	11.50	11.50	1.13	1.15	Pass
46	5230	10.92	10.87	11.50	11.50	1.14	1.16	Pass
54	5270	14.48	14.49	15.00	15.00	1.13	1.12	Pass
62	5310	14.31	14.42	14.50	14.50	1.04	1.02	Pass
102	5510	14.30	14.35	14.50	14.50	1.05	1.04	Pass
118	5590	14.48	14.36	14.50	14.50	1.00	1.03	Pass
134	5670	14.47	14.42	14.50	14.50	1.01	1.02	Pass
151	5755	6.88	6.62	7.00	7.00	1.03	1.09	Pass
159	5795	6.67	6.59	7.00	7.00	1.08	1.10	Pass

CDD

Channel	Test Frequency (MHz)	Total Conducted Power (dBm)	Total Tune up Power Output (dBm)	Tune up Factor	Result
38	5190	11.76	12.00	1.06	Pass
46	5230	11.92	12.00	1.02	Pass
54	5270	12.51	13.00	1.12	Pass
62	5310	12.37	12.50	1.03	Pass
102	5510	12.46	12.50	1.01	Pass
118	5590	12.42	12.50	1.02	Pass
134	5670	12.33	12.50	1.04	Pass
151	5755	7.99	8.50	1.12	Pass
159	5795	7.66	8.00	1.08	Pass

5GHz 802.11ac(20MHz):**SISO:**

Channel	Test Frequency (MHz)	Conducted Power Output (dBm)		Tune up Power Output (dBm)		Tune up Factor		Result
		Ant 1	Ant 2	Ant 1	Ant 2	Ant 1	Ant 2	
36	5180	6.03	5.80	6.50	6.50	1.11	1.17	Pass
44	5220	5.58	5.63	6.00	6.00	1.10	1.09	Pass
48	5240	5.74	5.51	6.00	6.00	1.06	1.12	Pass
52	5260	14.10	13.84	14.50	14.50	1.10	1.16	Pass
60	5300	13.89	13.92	14.00	14.00	1.03	1.02	Pass
64	5320	13.98	14.10	14.50	14.50	1.13	1.10	Pass
100	5500	13.73	13.98	14.00	14.00	1.06	1.00	Pass
116	5580	13.79	13.90	14.00	14.00	1.05	1.02	Pass
140	5700	13.70	13.87	14.00	14.00	1.07	1.03	Pass
149	5745	10.73	10.33	11.00	11.00	1.06	1.17	Pass
157	5785	10.88	10.77	11.00	11.00	1.03	1.05	Pass
165	5825	10.68	10.31	11.00	11.00	1.08	1.17	Pass

CDD

Channel	Test Frequency (MHz)	Total Conducted Power (dBm)	Total Tune up Power Output (dBm)	Tune up Factor	Result
36	5180	6.12	6.50	1.09	Pass
44	5220	6.23	6.50	1.06	Pass
48	5240	6.20	6.50	1.07	Pass
52	5260	12.74	13.00	1.06	Pass
60	5300	12.63	13.00	1.09	Pass
64	5320	12.64	13.00	1.09	Pass
100	5500	12.68	13.00	1.08	Pass
116	5580	12.61	13.00	1.09	Pass
140	5700	12.73	13.00	1.06	Pass
149	5745	14.02	14.50	1.12	Pass
157	5785	14.07	14.50	1.10	Pass
165	5825	14.14	14.50	1.09	Pass

5GHz 802.11ac(40MHz):

SISO:

Channel	Test Frequency (MHz)	Conducted Power Output (dBm)		Tune up Power Output (dBm)		Tune up Factor		Result
		Ant 1	Ant 2	Ant 1	Ant 2	Ant 1	Ant 2	
38	5190	10.91	10.97	11.00	11.00	1.02	1.01	Pass
46	5230	10.90	10.85	11.00	11.00	1.02	1.04	Pass
54	5270	14.36	14.40	14.50	14.50	1.03	1.02	Pass
62	5310	14.42	14.46	14.50	14.50	1.02	1.01	Pass
102	5510	14.41	14.48	14.50	14.50	1.02	1.00	Pass
118	5590	14.42	14.31	14.50	14.50	1.02	1.04	Pass
134	5670	14.48	14.43	14.50	14.50	1.00	1.02	Pass
151	5755	6.83	6.81	7.00	7.00	1.04	1.04	Pass
159	5795	6.66	6.61	7.00	7.00	1.08	1.09	Pass

CDD

Channel	Test Frequency (MHz)	Total Conducted Power (dBm)	Total Tune up Power Output (dBm)	Tune up Factor	Result
38	5190	11.71	12.00	1.07	Pass
46	5230	11.90	12.00	1.02	Pass
54	5270	12.48	12.50	1.00	Pass
62	5310	12.35	12.50	1.04	Pass
102	5510	12.38	12.50	1.03	Pass
118	5590	12.39	12.50	1.03	Pass
134	5670	12.44	12.50	1.01	Pass
151	5755	7.95	8.00	1.01	Pass
159	5795	7.63	8.00	1.09	Pass

5GHz 802.11ac(80MHz):

SISO:

Channel	Test Frequency (MHz)	Conducted Power Output (dBm)		Tune up Power Output (dBm)		Tune up Factor		Result
		Ant 1	Ant 2	Ant 1	Ant 2	Ant 1	Ant 2	
42	5210	9.11	9.04	9.50	9.50	1.09	1.11	Pass
58	5290	14.27	14.31	14.50	14.50	1.05	1.04	Pass
106	5530	14.33	14.29	14.50	14.50	1.04	1.05	Pass
155	5775	8.49	8.43	8.50	8.50	1.00	1.02	Pass

CDD

Channel	Test Frequency (MHz)	Total Conducted Power (dBm)	Total Tune up Power Output (dBm)	Tune up Factor	Result
42	5210	9.90	10.00	1.02	Pass
58	5290	12.40	12.50	1.02	Pass
106	5530	12.38	12.50	1.03	Pass
155	5775	9.64	10.00	1.09	Pass

5GHz 802.11ax(20MHz):**SISO:**

Channel	Test Frequency (MHz)	Conducted Power Output (dBm)		Tune up Power Output (dBm)		Tune up Factor		Result
		Ant 1	Ant 2	Ant 1	Ant 2	Ant 1	Ant 2	
36	5180	5.95	5.86	6.00	6.00	1.01	1.03	Pass
44	5220	5.61	5.60	6.00	6.00	1.09	1.10	Pass
48	5240	5.74	5.49	6.00	6.00	1.06	1.12	Pass
52	5260	14.07	13.86	14.50	14.50	1.10	1.16	Pass
60	5300	13.85	13.89	14.00	14.00	1.04	1.03	Pass
64	5320	14.03	14.03	14.50	14.50	1.11	1.11	Pass
100	5500	13.71	14.05	14.00	14.00	1.07	0.99	Pass
116	5580	13.83	13.97	14.00	14.00	1.04	1.01	Pass
140	5700	13.70	13.81	14.00	14.00	1.07	1.04	Pass
149	5745	10.68	10.37	11.00	11.00	1.08	1.16	Pass
157	5785	10.92	10.85	11.00	11.00	1.02	1.04	Pass
165	5825	10.62	10.20	11.00	11.00	1.09	1.20	Pass

CDD

Channel	Test Frequency (MHz)	Total Conducted Power (dBm)	Total Tune up Power Output (dBm)	Tune up Factor	Result
36	5180	6.08	6.50	1.10	Pass
44	5220	6.21	6.50	1.07	Pass
48	5240	6.14	6.50	1.09	Pass
52	5260	12.71	13.00	1.07	Pass
60	5300	12.61	13.00	1.09	Pass
64	5320	12.65	13.00	1.08	Pass
100	5500	12.70	13.00	1.07	Pass
116	5580	12.64	13.00	1.09	Pass
140	5700	12.75	13.00	1.06	Pass
149	5745	14.48	15.00	1.13	Pass
157	5785	14.42	15.00	1.14	Pass
165	5825	14.50	15.00	1.12	Pass

5GHz 802.11ax(40MHz):

SISO:

Channel	Test Frequency (MHz)	Conducted Power Output (dBm)		Tune up Power Output (dBm)		Tune up Factor		Result
		Ant 1	Ant 2	Ant 1	Ant 2	Ant 1	Ant 2	
38	5190	10.96	10.90	11.00	11.00	1.01	1.02	Pass
46	5230	10.89	10.91	11.00	11.00	1.03	1.02	Pass
54	5270	14.41	14.47	14.50	14.50	1.02	1.01	Pass
62	5310	14.44	14.34	14.50	14.50	1.01	1.04	Pass
102	5510	14.45	14.38	14.50	14.50	1.01	1.03	Pass
118	5590	14.36	14.44	14.50	14.50	1.03	1.01	Pass
134	5670	14.36	14.46	14.50	14.50	1.03	1.01	Pass
151	5755	6.83	6.80	7.00	7.00	1.04	1.05	Pass
159	5795	6.61	6.63	7.00	7.00	1.09	1.09	Pass

CDD

Channel	Test Frequency (MHz)	Total Conducted Power (dBm)	Total Tune up Power Output (dBm)	Tune up Factor	Result
38	5190	11.68	12.00	1.08	Pass
46	5230	11.89	12.00	1.03	Pass
54	5270	12.48	12.50	1.00	Pass
62	5310	12.41	12.50	1.02	Pass
102	5510	12.48	12.50	1.00	Pass
118	5590	12.44	12.50	1.01	Pass
134	5670	12.43	12.50	1.02	Pass
151	5755	7.95	8.00	1.01	Pass
159	5795	7.62	8.00	1.09	Pass

5GHz 802.11ax(80MHz):

SISO:

Channel	Test Frequency (MHz)	Conducted Power Output (dBm)		Tune up Power Output (dBm)		Tune up Factor		Result
		Ant 1	Ant 2	Ant 1	Ant 2	Ant 1	Ant 2	
42	5210	9.06	9.11	10.00	10.00	1.24	1.23	Pass
58	5290	14.23	14.22	14.50	14.50	1.06	1.07	Pass
106	5530	14.19	14.09	14.50	14.50	1.07	1.10	Pass
155	5775	8.47	8.49	9.00	9.00	1.13	1.12	Pass

CDD

Channel	Test Frequency (MHz)	Total Conducted Power (dBm)	Total Tune up Power Output (dBm)	Tune up Factor	Result
42	5210	9.86	10.00	1.03	Pass
58	5290	12.40	12.50	1.02	Pass
106	5530	12.43	12.50	1.02	Pass
155	5775	9.62	10.00	1.09	Pass

Bluetooth

Mode	Channel	Test Frequency (MHz)	Total Conducted Power (dBm)	Total Tune up Power Output (dBm)	Tune up Factor	Result
GFSK	00	2402	2.25	2.5	1.06	Pass
	39	2441	2.52	3.0	1.12	Pass
	78	2480	2.87	3.0	1.03	Pass
Pi/4 DQPSK	00	2402	2.27	2.5	1.05	Pass
	39	2441	2.51	3.0	1.12	Pass
	78	2480	2.78	3.0	1.05	Pass
8DPSK	00	2402	2.34	2.5	1.04	Pass
	39	2441	2.64	3.0	1.09	Pass
	78	2480	2.82	3.0	1.04	Pass
LE 1M	00	2402	3.75	4.0	1.06	Pass
	19	2440	4.32	4.5	1.04	Pass
	39	2480	5.12	5.5	1.09	Pass
LE 2M	00	2402	3.85	4.0	1.04	Pass
	19	2440	4.32	4.5	1.04	Pass
	39	2480	4.86	5.0	1.03	Pass
Code 2	0	2402	3.75	4.0	1.06	Pass
	19	2440	4.04	4.5	1.11	Pass
	39	2480	4.65	5.0	1.08	Pass
Code8	0	2402	3.73	4.0	1.06	Pass
	19	2440	4.58	5.0	1.10	Pass
	39	2480	4.79	5.0	1.05	Pass

BLE ONLY

Mode	Channel	Test Frequency (MHz)	Total Conducted Power (dBm)	Total Tune up Power Output (dBm)	Tune up Factor	Result
------	---------	----------------------	-----------------------------	----------------------------------	----------------	--------

LE 1M	00	2402	0.95	1.0	1.01	Pass
	19	2440	1.12	1.5	1.09	Pass
	39	2480	1.20	1.5	1.07	Pass

Note: For ax mode, the partial RU power is less than full RU, so the partial RU test data is not shown in the report.

DUTY CYCLE

Test Mode	Tx On (ms)	Tx All (ms)	Duty Cycle (%)	Duty Cycle Factor
Module A				
2.4GHz 802.11b	N/A	N/A	100.00	1.00
2.4GHz 802.11g	0.22	0.252	87.30	1.15
2.4GHz 802.11n(20MHz)	N/A	N/A	100.00	1.00
2.4GHz 802.11n(40MHz)	N/A	N/A	100.00	1.00
2.4GHz 802.11ax(20MHz)	N/A	N/A	100.00	1.00
2.4GHz 802.11ax(40MHz)	N/A	N/A	100.00	1.00
5GHz 802.11a	0.231	0.258	90.00	1.12
5GHz 802.11n(20MHz)	N/A	N/A	100.00	1.00
5GHz 802.11n(40MHz)	5.385	5.445	99.00	1.01
5GHz 802.11ac(20MHz)	N/A	N/A	100.00	1.00
5GHz 802.11ac(40MHz)	5.370	5.445	99.00	1.01
5GHz 802.11ac(80MHz)	5.355	5.445	98.00	1.02
5GHz 802.11ax(20MHz)	N/A	N/A	100.00	1.00
5GHz 802.11ax(40MHz)	5.385	5.445	99.00	1.01
5GHz 802.11ax(80MHz)	5.385	5.445	99.00	1.01
BT DH5	2.84	3.74	76.00	1.32
BT 2DH5	2.35	3.75	63.00	1.60
BT 3DH5	2.86	3.74	76.00	1.31
BLE	0.38	0.624	61.00	1.64
2LE	0.2	0.628	32.00	3.14
Code2	1.06	1.876	57.00	1.77
Code8	3.08	3.75	82.00	1.22
Module B				
BLE only	0.388	0.624	62.00	1.61

9 SAR TEST RESULTS

9.1 Standalone SAR

Head SAR

SAR MEASUREMENT							
Ambient Temperature (°C) : 21.5 ±2				Relative Humidity (%) : 52			
Liquid Temperature (°C) : 21.0 ±2				Depth of Liquid (cm):>15			
Product: VR All-In-One Headset							
Test Position Body	Test Mode	Frequency		Separation Distance (mm)	Power Drift (<±0.2)	SAR 1g (W/kg)	Limit (W/kg)
		Channel	MHz				
Ant 1	11b	06	2437	0	0.17	0.19	1.6
Mimo_ant1	11n(40MHz)	03	2422	0	-0.01	0.27	1.6
Mimo_ant1 (With head band)	11n(40MHz)	03	2422	0	-0.12	0.23	1.6
Mimo_ant2	11n(40MHz)	03	2422	0	0.1	0.066	1.6
Ant_1	11a	64	5320	0	0.12	0.9	1.6
Ant_2	11a	64	5320	0	0.13	0.437	1.6
Ant_1	11a	140	5700	0	0.16	0.897	1.6
Ant_1	11ac(40MHz)	134	5670	0	-0.14	0.951	1.6
Ant_2	11ac(40MHz)	134	5670	0	0.19	0.357	1.6
Ant_1	11ac(40MHz)	62	5310	0	-0.12	0.919	1.6
Mimo_ant1	11ax(20MHz)	149	5745	0	0.19	1.01	1.6
Mimo_ant1 (With head band)	11ax(20MHz)	149	5745	0	-0.01	0.881	1.6
Mimo_ant2	11ax(20MHz)	149	5745	0	0.08	0.347	1.6
Ant_1	11ax(20MHz)	165	5825	0	-0.06	0.976	1.6
Ant_2	11ax(20MHz)	165	5825	0	0.05	0.4	1.6
Ant_1	11ax(20MHz)	157	5785	0	-0.06	0.986	1.6
Mimo_ant1	11ax(20MHz)	165	5825	0	0.19	0.977	1.6
Mimo_ant2	11ax(20MHz)	165	5825	0	0.02	0.362	1.6

Mimo_ant1*	11ax(20MHz)	149	5745*	0	0.01	0.967	1.6
	BLE 1M	39	2480	0	0.18	0.016	1.6

SAR MEASUREMENT							
Ambient Temperature (°C) : 21.5 ±2				Relative Humidity (%): 52			
Liquid Temperature (°C) : 21.0 ±2				Depth of Liquid (cm):>15			
Product: VR All-In-One Headset							
Test Position Body	Test Mode	Frequency		Scaled Factor	Duty Factor	Reported SAR 1g (W/kg)	Limit (W/kg)
		Cha nnel	MHz				
Ant 1	11b	06	2437	1.01	1.00	0.192	1.6
Mimo_ant1	11n(40MHz)	03	2422	1.06	1.00	0.286	1.6
Mimo_ant1 (With head band)	11n(40MHz)	03	2422	1.06	1.00	0.244	1.6
Mimo_ant2	11n(40MHz)	03	2422	1.06	1.00	0.069	1.6
					Sum:	0.355	1.6
ant1	11a	64	5320	1.13	1.12	1.139	1.6
ant2	11a	64	5320	1.12	1.12	0.548	1.6
ant1	11a	140	5700	1.08	1.12	1.085	1.6
ant1	11ac(40MHz)	134	5670	1.00	1.01	0.961	1.6
ant2	11ac(40MHz)	134	5670	1.02	1.01	0.368	1.6
Ant_1	11ac(40MHz)	62	5310	1.02	1.01	0.937	1.6
Mimo_ant1	11ax(20MHz)	149	5745	1.13	1.00	1.141	1.6
Mimo_ant1 (With head band)	11ax(20MHz)	149	5745	1.13	1.00	0.996	1.6
Mimo_ant2	11ax(20MHz)	149	5745	1.13	1.00	0.392	1.6
					Sum:	1.533	1.6
Ant_1	11ax(20MHz)	165	5825	1.09	1.00	1.064	1.6
Ant_2	11ax(20MHz)	165	5825	1.20	1.00	0.480	1.6
Ant_1	11ax(20MHz)	157	5785	1.02	1.00	1.006	1.6

Mimo_ant1	11ax(20MHz)	165	5825	1.12	1.00	1.094	1.6
Mimo_ant2	11ax(20MHz)	165	5825	1.12	1.00	0.405	1.6
					Sum:	1.499	1.6
Mimo_ant1*	11ax(20MHz)	149	5745*	1.12	1.00	1.083	1.6
	BLE 1M	39	2480	1.09	1.64	0.017	1.6

SAR MEASUREMENT						
Ambient Temperature (°C) : 21.5 ±2				Relative Humidity (%): 52		
Liquid Temperature (°C) : 21.0 ±2				Depth of Liquid (cm):>15		
Product: VR All-In-One Headset						
Test Position Body	Test Mode	Frequency		ΔSAR (%)	Final Reported SAR 1g (W/kg)	Limit (W/kg)
		Channel	MHz			
Ant 1	11b	06	2437	-1.26	0.194	1.6
Mimo_ant1	11n(40MHz)	03	2422	-0.99	0.289	1.6
Mimo_ant1 (With head band)	11n(40MHz)	03	2422	-0.99	0.247	1.6
Mimo_ant2	11n(40MHz)	03	2422	-0.99	0.070	1.6
				Sum:	0.359	1.6
ant1	11a	64	5320	-1.28	0.984	1.6
ant2	11a	64	5320	-1.28	0.478	1.6
Ant1	11a	140	5700	-0.99	1.013	1.6
ant1	11ac(40MHz)	134	5670	0.72	0.961	1.6
ant2	11ac(40MHz)	134	5670	0.72	0.368	1.6
Ant1	11ac(40MHz)	62	5310	1.02	0.937	1.6
Mimo_ant1	11ax(20MHz)	149	5745	-0.02	1.141	1.6
Mimo_ant1 (With head band)	11ax(20MHz)	149	5745	-0.02	0.996	1.6
Mimo_ant2	11ax(20MHz)	149	5745	-0.02	0.392	1.6

				Sum:	1.533	1.6
Ant_1	11ax(20MHz)	165	5825	-1.28	1.078	1.6
Ant_2	11ax(20MHz)	165	5825	-1.28	0.486	1.6
Ant_1	11ax(20MHz)	157	5785	0.11	1.006	1.6
Mimo_ant1	11ax(20MHz)	165	5825	-1.28	1.108	1.6
Mimo_ant2	11ax(20MHz)	165	5825	-1.28	0.410	1.6
				Sum:	1.518	1.6
Mimo_ant1*	11ax(20MHz)	149	5745*	-0.02	1.083	1.6
	BLE 1M	39	2480	-0.01	0.017	1.6

Note 1: * - repeated at the highest measured SAR according to the FCC KDB 865664

2: When the reported SAR of the initial test position is > 0.4 W/kg, on the highest maximum output power channel, until the reported SAR is ≤ 0.8 W/kg or all required test positions are tested.

3: For all positions/configurations tested using the initial test position and subsequent test positions, when the reported SAR is > 0.8 W/kg, SAR is measured for these test positions/configurations on the subsequent next highest measured output power channel(s) until the reported SAR is ≤ 1.2 W/kg or all required channels are tested.

4: Per NOTICE 2012-DRS0529, the SAR need to calculated only when the ΔSAR is a negative value.

Limbs SAR

SAR MEASUREMENT							
Ambient Temperature (°C) : 21.5 ±2				Relative Humidity (%): 52			
Liquid Temperature (°C) : 21.0 ±2				Depth of Liquid (cm):>15			
Product: VR All-In-One Headset							
Test Position Body	Test Mode	Frequency		Separation Distance (mm)	Power Drift (<±0.2)	SAR 1g (W/kg)	Limit (W/kg)
		Channel	MHz				
Ant 1_inside	11b	06	2437	0	0.17	0.102	4
Ant 1_outside	11b	06	2437	0	0.11	0.018	4
Ant 1_front side	11b	06	2437	0	0.17	0.013	4
Ant1_right side	11b	06	2437	0	0.03	0.040	4
Mimo_Ant 1_inside	11n(40MHz)	03	2422	0	-0.01	0.137	4
Mimo_Ant 1_inside (With head band)	11n(40MHz)	03	2422	0	-0.12	0.098	4
Mimo_ant2	11n(40MHz)	03	2422	0	0.10	0.039	4
Mimo_Ant 1_inside	11ax(20MHz)	165	5825	0	0.19	0.401	4
Mimo_Ant 1_outside	11ax(20MHz)	165	5825	0	0.10	0.00644	4
Mimo_Ant 1_front side	11ax(20MHz)	165	5825	0	-0.11	0.00123	4
Mimo_Ant 1_right side	11ax(20MHz)	165	5825	0	-0.11	0.00112	4
Mimo_Ant 2_inside	11ax(20MHz)	165	5825	0	0.02	0.150	4
Mimo_Ant 2_outside	11ax(20MHz)	165	5825	0	0.06	0.00445	4
Mimo_Ant 2_front side	11ax(20MHz)	165	5825	0	-0.06	0.00331	4
Mimo_Ant 2_left side	11ax(20MHz)	165	5825	0	-0.14	0.00283	4
ant1 inside	11a	64	5320	0	0.12	0.382	4

ant2 inside	11a	64	5320	0	0.13	0.178	4
ant1 inside	11a	134	5670	0	-0.14	0.386	4
ant2 inside	11a	134	5670	0	0.19	0.142	4
Mimo_ant1 inside	11ax(20MHz)	149	5745	0	0.19	0.440	4
Mimo_Ant 1_inside (With head band)	11ax(20MHz)	149	5745	0	-0.01	0.381	4
Mimo_ant2 inside	11ax(20MHz)	149	5745	0	0.08	0.159	4
Ant_1 inside	11ax(20MHz)	165	5825	0	-0.06	0.395	4
Ant_1 inside	11ax(20MHz)	165	5825	0	0.05	0.152	4
inside	BLE 1M		2480	0	0.18	0.0075	4
SAR MEASUREMENT							
Ambient Temperature (°C) : 21.5 ±2				Relative Humidity (%): 52			
Liquid Temperature (°C) : 21.0 ±2				Depth of Liquid (cm):>15			
Product: VR All-In-One Headset							
Test Position Body	Test Mode	Frequency		Scaled Factor	Duty Factor	Reported SAR 1g (W/kg)	Limit (W/kg)
		Channel	MHz				
Ant 1_inside	11b	06	2437	1.01	1.00	0.103	4
Ant 1_outside	11b	06	2437	1.01	1.00	0.018	4
Ant 1_front side	11b	06	2437	1.01	1.00	0.013	4
Ant1_right side	11b	06	2437	1.01	1.00	0.040	4
Mimo_ant1_inside	11n(40MHz)	03	2422	1.06	1.00	0.145	4
Mimo_Ant 1_inside (With head band)	11n(40MHz)	03	2422	1.06	1.00	0.103	4
Mimo_ant2_inside	11n(40MHz)	03	2422	1.06	1.00	0.041	4
					Sum:	0.186	4
Mimo_Ant 1_inside	11ax(20MHz)	165	5825	1.12	1.00	0.449	4
Mimo_Ant 1_outside	11ax(20MHz)	165	5825	1.12	1.00	0.007	4

Mimo_Ant 1_front side	11ax(20MHz)	165	5825	1.12	1.00	0.001	4
Mimo_Ant 1_right side	11ax(20MHz)	165	5825	1.12	1.00	0.001	4
Mimo_Ant 2_inside	11ax(20MHz)	165	5825	1.12	1.00	0.168	4
Mimo_Ant 2_outside	11ax(20MHz)	165	5825	1.12	1.00	0.005	4
Mimo_Ant 2_front side	11ax(20MHz)	165	5825	1.12	1.00	0.004	4
Mimo_Ant 2_left side	11ax(20MHz)	165	5825	1.12	1.00	0.003	4
Ant 1_inside	11a	64	5320	1.13	1.12	0.483	4
Ant 2_inside	11a	64	5320	1.12	1.12	0.201	4
Ant 1_inside	11ac(40MHz)	134	5670	1.00	1.01	0.435	4
Ant 2_inside	11ac(40MHz)	134	5670	1.02	1.01	0.184	4
Mimo_ant1_inside	11ax(20MHz)	149	5745	1.13	1.00	0.497	4
Mimo_Ant 1_inside (With head band)	11ax(20MHz)	149	5745	1.13	1.00	0.431	4
Mimo_ant2_inside	11ax(20MHz)	149	5745	1.13	1.00	0.180	4
					Sum:	0.677	4
Ant 1_inside	11ax(20MHz)	165	5825	1.09	1.00	0.431	4
Ant 1_inside	11ax(20MHz)	165	5825	1.20	1.00	0.182	4
inside	BLE 1M	39	2480	1.09	1.64	0.013	4

SAR MEASUREMENT					
Ambient Temperature (°C) : 21.5 ±2			Relative Humidity (%): 52		
Liquid Temperature (°C) : 21.0 ±2			Depth of Liquid (cm):>15		
Product: VR All-In-One Headset					
Test Position	Test Mode	Frequency	△SAR	Final	Limit

Body		Channel	MHz	(%)	Reported SAR 1g (W/kg)	(W/kg)
Ant 1_inside	11b	06	2437	-3.59	0.107	4
Ant 1_outside	11b	06	2437	-3.59	0.019	4
Ant 1_front side	11b	06	2437	-3.59	0.013	4
Ant1_right side	11b	06	2437	-3.59	0.041	4
Mimo_ant1_inside	11n(40MHz)	03	2422	-0.99	0.146	4
Mimo_Ant 1_inside (With head band)	11n(40MHz)	03	2422	-0.99	0.108	4
Mimo_ant2_inside	11n(40MHz)	03	2422	-0.99	0.041	4
				Sum:	0.187	4
Mimo_Ant 1_inside	11ax(20MHz)	165	5825	-0.16	0.450	4
Mimo_Ant 1_outside	11ax(20MHz)	165	5825	-0.16	0.007	4
Mimo_Ant 1_front side	11ax(20MHz)	165	5825	-0.16	0.001	4
Mimo_Ant 1_right side	11ax(20MHz)	165	5825	-0.16	0.001	4
Mimo_Ant 2_inside	11ax(20MHz)	165	5825	-0.16	0.168	4
Mimo_Ant 2_outside	11ax(20MHz)	165	5825	-0.16	0.005	4
Mimo_Ant 2_front side	11ax(20MHz)	165	5825	-0.16	0.004	4
Mimo_Ant 2_left side	11ax(20MHz)	165	5825	-0.16	0.003	4
Ant 1_inside	11a	64	5320	-1.28	0.441	4
Ant 2_inside	11a	64	5320	-1.28	0.186	4
Ant 1_inside	11ac(40MHz)	134	5670	0.72	0.435	4
Ant 2_inside	11ac(40MHz)	134	5670	0.72	0.184	4
Mimo_ant1_inside	11ax(20MHz)	149	5745	-0.02	0.497	4

Mimo_Ant 1_inside (With head band)	11ax(20MHz)	149	5745	-0.02	0.431	4
Mimo_ant2_inside	11ax(20MHz)	149	5745	-0.02	0.180	4
				Sum:	0.677	4
Ant 1_inside	11ax(20MHz)	165	5825	-1.28	0.437	4
Ant 1_inside	11ax(20MHz)	165	5825	-1.28	0.184	4

9.2 Test position and configuration

1. Liquid tissue depth was at least 15.0 cm for all frequencies.
2. The manufacturer has confirmed that the device(s) tested have the same physical, mechanical and thermal characteristics and are within operational tolerances expected for production units.
3. SAR results were scaled to the maximum allowed power to demonstrate compliance per FCC KDB Publication 447498 D01v06.

9.3 Simultaneous Transmission Analysis

Simultaneous Transmission Scenario with Bluetooth

Simult Tx	2.4G WLAN SAR (W/kg)	BT SAR (W/kg)	2.4G+BT SAR (W/kg)
Body	0.359	0.017	0.376
Simult Tx	5G WLAN SAR (W/kg)	BT SAR (W/kg)	5G+BT SAR (W/kg)
Body	1.533	0.017	1.55
Simult Tx	2.4G WLAN SAR (W/kg)	BT SAR (W/kg)	2.4G+BT SAR (W/kg)
Limbs	0.187	0.013	0.200
Simult Tx	5G WLAN SAR (W/kg)	BT SAR (W/kg)	5G+BT SAR (W/kg)
Limbs	0.677	0.013	0.690

Appendix A. SAR Validation Data

Date/Time: 6/21/2021

Test Laboratory: DEKRA Lab

System Check Head 2450MHz

DUT: Dipole 2450 MHz D2450V2; Type: D2450V2

Communication System: UID 0, CW; Communication System Band: D2450(2450MHz); Duty Cycle: 1:1;

Frequency: 2450 MHz; Medium parameters used: $f = 2450$ MHz; $\sigma = 1.8$ S/m; $\epsilon r = 40.9$; $\rho = 1000$ kg/m³; Phantom section: Flat Section; Input Power=250mW

Ambient temperature (°C): 21.5, Liquid temperature (°C): 21.0

DASY5 Configuration:

- Probe: EX3DV4 - SN3710; ConvF(7.36, 7.36, 7.36); Calibrated: 4/9/2021
- Sensor-Surface: 4mm (Mechanical Surface Detection)
- Electronics: DAE4 Sn1220; Calibrated: 3/11/2021
- Phantom: SAM2; Type: SAM; Serial: TP1562
- Measurement SW: DASY52, Version 52.10 (4); SEMCAD X Version 14.6.14 (7483)

Configuration/System Check Head 2450MHz/Area Scan (11x11x1): Measurement grid: dx=10mm, dy=10mm

Maximum value of SAR (measured) = 13.0 W/kg

Configuration/System Check Head 2450MHz/Zoom Scan (7x7x7)/Cube 0: Measurement grid: dx=5mm, dy=5mm, dz=5mm

Reference Value = 82.15 V/m; Power Drift = 0.10 dB; Peak SAR (extrapolated) = 26.9 W/kg

SAR(1 g) = 12.7 W/kg; SAR(10 g) = 5.86 W/kg; Maximum value of SAR (measured) = 14.4 W/kg

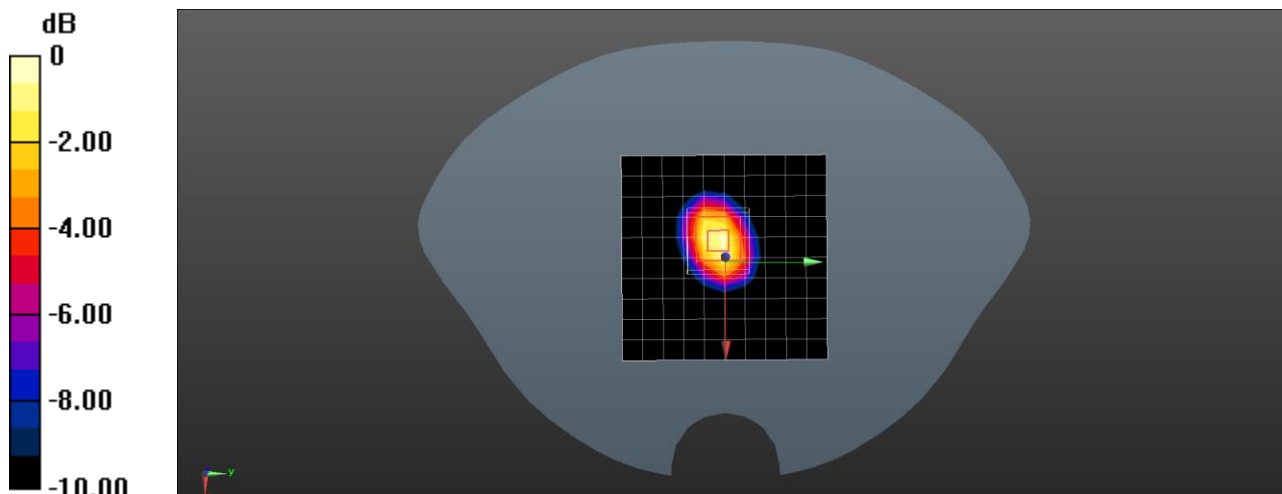

0 dB = 14.4 W/kg = 11.58 dBW/kg

Date/Time: 6/21/2021

Test Laboratory: DEKRA Lab

System Check Head 5250MHz

DUT: Dipole D5GHzV2; Type: D5GHzV2

Communication System: UID 0, CW (0); Communication System Band: 5GHz(5000.0-6000.0MHz); Duty Cycle: 1:1; Frequency: 5250 MHz; Medium parameters used: $f = 5250 \text{ MHz}$; $\sigma = 4.91 \text{ S/m}$; $\epsilon_r = 35.669$; $\rho = 1000 \text{ kg/m}^3$; Phantom section: Flat Section ; Input Power=100mW

Ambient temperature (°C): 21.5, Liquid temperature (°C): 21.0

DASY5 Configuration:

- Probe: EX3DV4 - SN3710; ConvF(5.3, 5.3, 5.3); Calibrated: 4/9/2021
- Sensor-Surface: 4mm (Mechanical Surface Detection)
- Electronics: DAE4 Sn1220; Calibrated: 3/11/2021
- Phantom: SAM2; Type: SAM; Serial: TP1562
- Measurement SW: DASY52, Version 52.10 (4); SEMCAD X Version 14.6.14 (7483)

Configuration/System Check head 5250MHz/Area Scan (11x11x1): Measurement grid: dx=10mm, dy=10mm

Maximum value of SAR (measured) = 8.99 W/kg

Configuration/System Check head 5250MHz/Zoom Scan (7x7x7)/Cube 0: Measurement grid: dx=5mm, dy=5mm, dz=5mm

Reference Value = 40.85 V/m; Power Drift = 0.17 dB

Peak SAR (extrapolated) = 79.8 W/kg

SAR(1 g) = 8.15 W/kg; SAR(10 g) = 2.28 W/kg

Maximum value of SAR (measured) = 14.4 W/kg

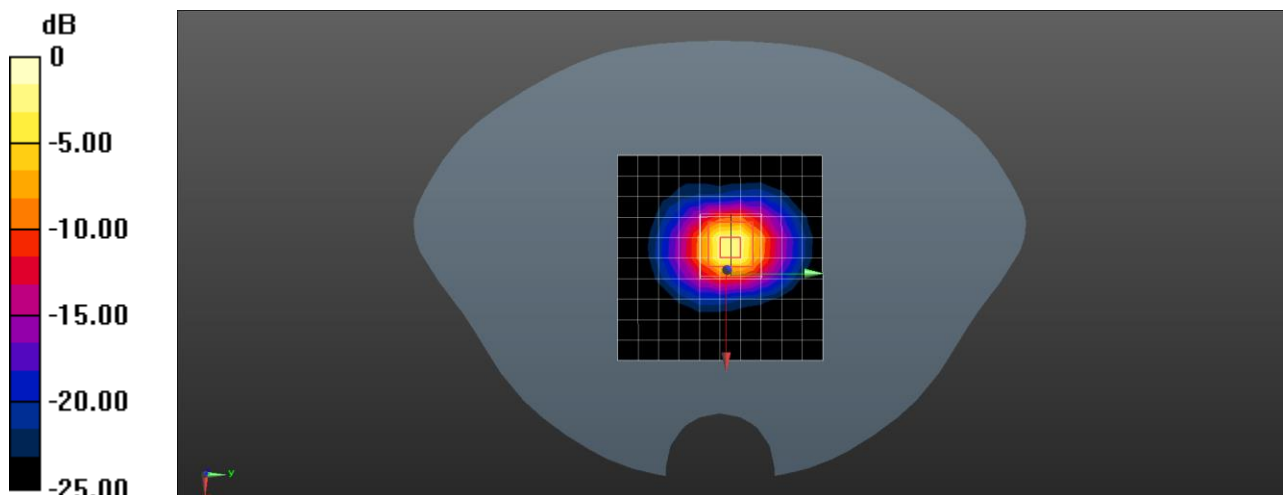

0 dB = 14.4 W/kg = 11.58 dBW/kg

Date/Time: 6/21/2021

Test Laboratory: DEKRA Lab

System Check Head 5600MHz

DUT: Dipole D5GHzV2; Type: D5GHzV2

Communication System: UID 0, CW (0); Communication System Band: 5GHz(5000.0-6000.0MHz); Duty Cycle: 1:1; Frequency: 5600 MHz; Medium parameters used: $f = 5600$ MHz; $\sigma = 4.96$ S/m; $\epsilon r = 35.52$; $\rho = 1000$ kg/m³; Phantom section: Flat Section; Input Power=100mW

Ambient temperature (°C): 21.5, Liquid temperature (°C): 21.0

DASY5 Configuration:

- Probe: EX3DV4 - SN3710; ConvF(4.75, 4.75, 4.75); Calibrated: 4/9/2021
- Sensor-Surface: 4mm (Mechanical Surface Detection)
- Electronics: DAE4 Sn1220; Calibrated: 3/11/2021
- Phantom: SAM2; Type: SAM; Serial: TP1562
- Measurement SW: DASY52, Version 52.10 (4); SEMCAD X Version 14.6.14 (7483)

Configuration/System Check head 5600MHz/Area Scan (6x8x1): Measurement grid: dx=10mm, dy=10mm

Maximum value of SAR (measured) = 7.79 W/kg

Configuration/System Check head 5600MHz/Zoom Scan (7x7x7)/Cube 0: Measurement grid: dx=5mm, dy=5mm, dz=5mm

Reference Value = 49.55 V/m; Power Drift = 0.05 dB

Peak SAR (extrapolated) = 71.0 W/kg

SAR(1 g) = 8.05 W/kg; SAR(10 g) = 2.17 W/kg

Maximum value of SAR (measured) = 12.2 W/kg

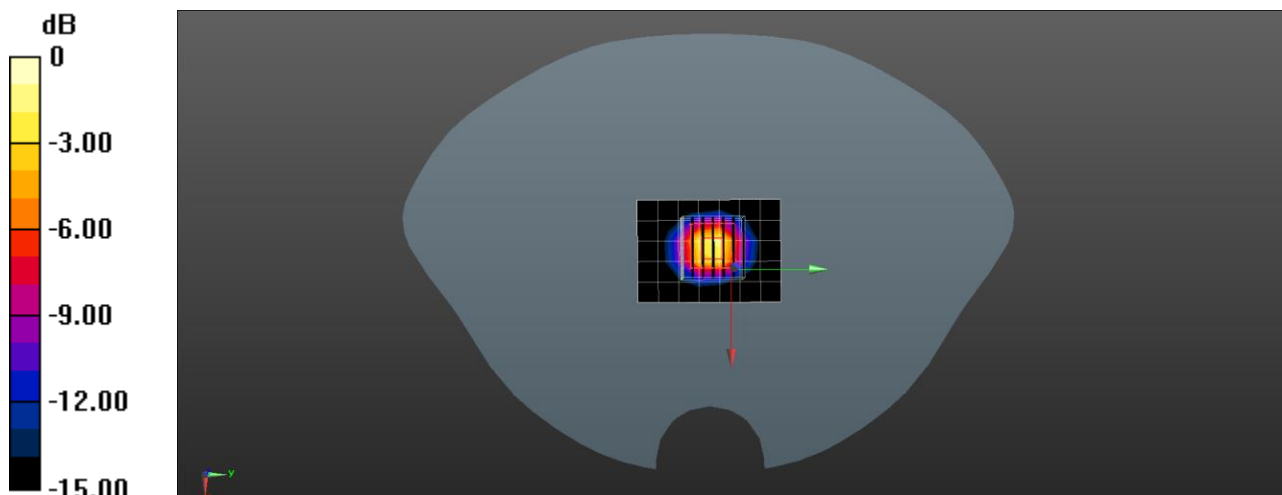

0 dB = 12.2 W/kg = 10.86 dBW/kg

Date/Time: 6/21/2021

Test Laboratory: DEKRA Lab

System Check Head 5750MHz

DUT: Dipole D5GHzV2; Type: D5GHzV2

Communication System: UID 0, CW (0); Communication System Band: 5GHz(5000.0-6000.0MHz); Duty Cycle: 1:1; Frequency: 5750 MHz; Medium parameters used: $f = 5750$ MHz; $\sigma = 5.15$ S/m; $\epsilon_r = 35.22$; $\rho = 1000$ kg/m³; Phantom section: Flat Section; Input Power=100mW

Ambient temperature (°C): 21.5, Liquid temperature (°C): 21.0

DASY5 Configuration:

- Probe: EX3DV4 - SN3710; ConvF(4.8, 4.8, 4.8); Calibrated: 4/9/2021
- Sensor-Surface: 4mm (Mechanical Surface Detection)
- Electronics: DAE4 Sn1220; Calibrated: 3/11/2021
- Phantom: SAM2; Type: SAM; Serial: TP1562
- Measurement SW: DASY52, Version 52.10 (4); SEMCAD X Version 14.6.14 (7483)

Configuration/System Check head 5750MHz/Area Scan (6x8x1): Measurement grid: dx=10mm, dy=10mm

Maximum value of SAR (measured) = 7.22 W/kg

Configuration/System Check head 5750MHz/Zoom Scan (7x7x7)/Cube 0: Measurement grid: dx=5mm, dy=5mm, dz=5mm

Reference Value = 40.70 V/m; Power Drift = 0.10 dB

Peak SAR (extrapolated) = 23.6 W/kg

SAR(1 g) = 7.11 W/kg; SAR(10 g) = 2.09 W/kg

Maximum value of SAR (measured) = 8.91 W/kg

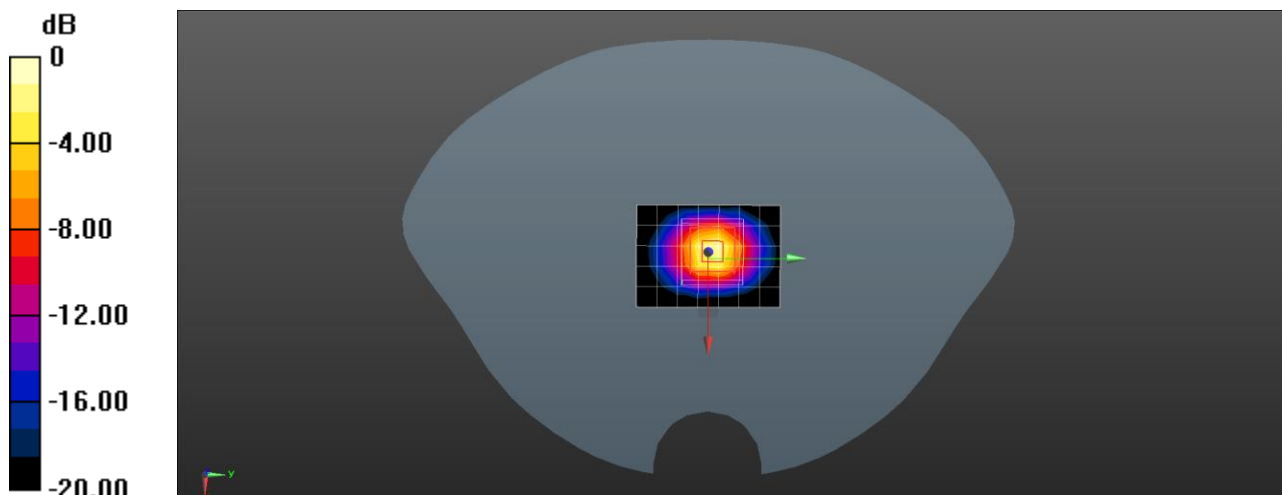

0 dB = 8.91 W/kg = 9.50 dBW/kg

Date/Time: 7/27/2021

Test Laboratory: DEKRA Lab

System Check head2450MHz

DUT: Dipole 2450 MHz D2450V2; Type: D2450V2

Communication System: UID 0, CW; Communication System Band: D2450(2450MHz); Duty Cycle: 1:1;

Frequency: 2450 MHz; Medium parameters used: $f = 2450$ MHz; $\sigma = 1.73$ S/m; $\epsilon_r = 40.85$; $\rho = 1000$ kg/m³ ;

Phantom section: Flat Section ; Input Power=250mW

Ambient temperature (°C): 21.5, Liquid temperature (°C): 21.0

DASY5 Configuration:

- Probe: EX3DV4 - SN3710; ConvF(7.36, 7.36, 7.36); Calibrated: 4/9/2021
- Sensor-Surface: 4mm (Mechanical Surface Detection)
- Electronics: DAE4 Sn1220; Calibrated: 3/11/2021
- Phantom: SAM2; Type: SAM; Serial: TP1562
- Measurement SW: DASY52, Version 52.10 (4); SEMCAD X Version 14.6.14 (7483)

Configuration/System Check head 2450MHz/Area Scan (7x11x1): Measurement grid: dx=10mm,

dy=10mm

Maximum value of SAR (measured) = 14.9 W/kg

Configuration/System Check head 2450MHz/Zoom Scan (7x7x7)/Cube 0: Measurement grid: dx=5mm,

dy=5mm, dz=5mm

Reference Value = 92.03 V/m; Power Drift = 0.03 dB

Peak SAR (extrapolated) = 30.1 W/kg

SAR(1 g) = 12.6 W/kg; SAR(10 g) = 6.16 W/kg

Maximum value of SAR (measured) = 16.7 W/kg

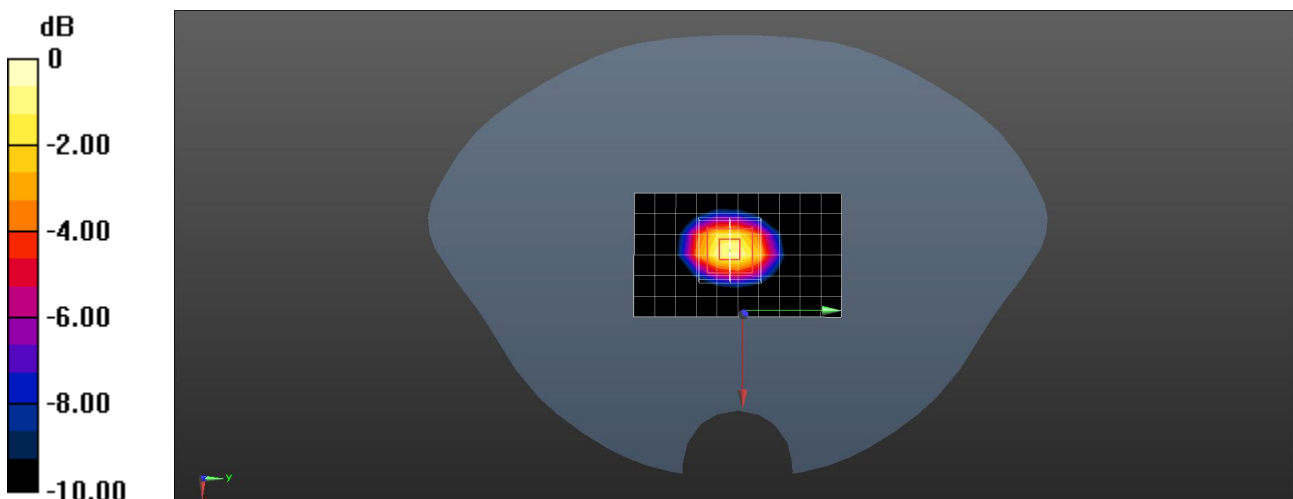

0 dB = 16.7 W/kg = 12.23 dBW/kg

Date/Time: 7/27/2021

Test Laboratory: DEKRA Lab

System Check head 5250MHz

DUT: Dipole D5GHzV2; Type: D5GHzV2

Communication System: UID 0, CW (0); Communication System Band: 5GHz(5000.0-6000.0MHz); Duty Cycle: 1:1; Frequency: 5250 MHz; Medium parameters used: $f = 5250$ MHz; $\sigma = 4.54$ S/m; $\epsilon_r = 36.09$; $\rho = 1000$ kg/m³; Phantom section: Flat Section ; Input Power=100mW

Ambient temperature (°C): 21.5, Liquid temperature (°C): 21.0

DASY5 Configuration:

- Probe: EX3DV4 - SN3710; ConvF(5.3, 5.3, 5.3); Calibrated: 4/9/2021
- Sensor-Surface: 4mm (Mechanical Surface Detection)
- Electronics: DAE4 Sn1220; Calibrated: 3/11/2021
- Phantom: SAM2; Type: SAM; Serial: TP1562
- Measurement SW: DASY52, Version 52.10 (4); SEMCAD X Version 14.6.14 (7483)

Configuration/System Check head 5250MHz/Area Scan (6x8x1): Measurement grid: dx=10mm, dy=10mm

Maximum value of SAR (measured) = 8.00 W/kg

Configuration/System Check head 5250MHz/Zoom Scan (7x7x7)/Cube 0: Measurement grid: dx=5mm, dy=5mm, dz=5mm

Reference Value = 31.59 V/m; Power Drift = 0.04 dB

Peak SAR (extrapolated) = 57.3 W/kg

SAR(1 g) = 8.12 W/kg; SAR(10 g) = 2.11 W/kg

Maximum value of SAR (measured) = 9.91 W/kg

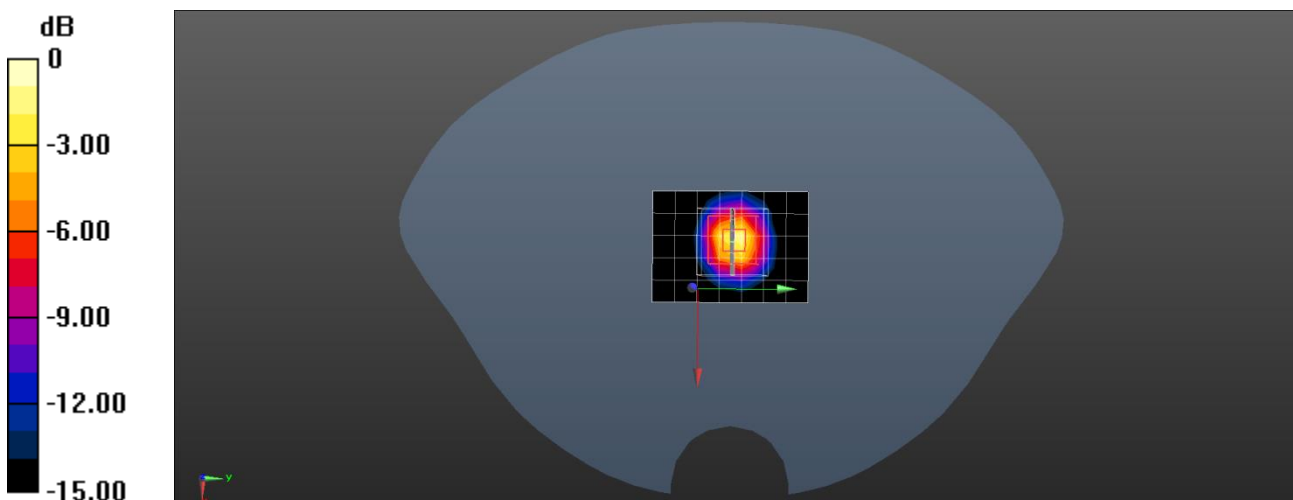

0 dB = 9.91 W/kg = 9.96 dBW/kg

Date/Time: 7/27/2021

Test Laboratory: DEKRA Lab

System Check head 5600MHz

DUT: Dipole D5GHzV2; Type: D5GHzV2

Communication System: UID 0, CW (0); Communication System Band: 5GHz(5000.0-6000.0MHz); Duty

Cycle: 1:1; Frequency: 5600 MHz; Medium parameters used: $f = 5600$ MHz; $\sigma = 4.95$ S/m; $\epsilon_r = 35.5$; $\rho = 1000$ kg/m³ ; Phantom section: Flat Section ; Input Power=100mW

Ambient temperature (°C): 21.5, Liquid temperature (°C): 21.0

DASY5 Configuration:

- Probe: EX3DV4 - SN3710; ConvF(4.75, 4.75, 4.75); Calibrated: 4/9/2021
- Sensor-Surface: 4mm (Mechanical Surface Detection)
- Electronics: DAE4 Sn1220; Calibrated: 3/11/2021
- Phantom: SAM2; Type: SAM; Serial: TP1562
- Measurement SW: DASY52, Version 52.10 (4); SEMCAD X Version 14.6.14 (7483)

Configuration/System Check head 5600MHz/Area Scan (6x8x1): Measurement grid: dx=10mm, dy=10mm

Maximum value of SAR (measured) = 7.23 W/kg

Configuration/System Check head 5600MHz/Zoom Scan (7x7x7)/Cube 0: Measurement grid: dx=5mm, dy=5mm, dz=5mm

Reference Value = 28.63 V/m; Power Drift = 0.00 dB

Peak SAR (extrapolated) = 51.2 W/kg

SAR(1 g) = 8.02 W/kg; SAR(10 g) = 2.35 W/kg

Maximum value of SAR (measured) = 9.74 W/kg

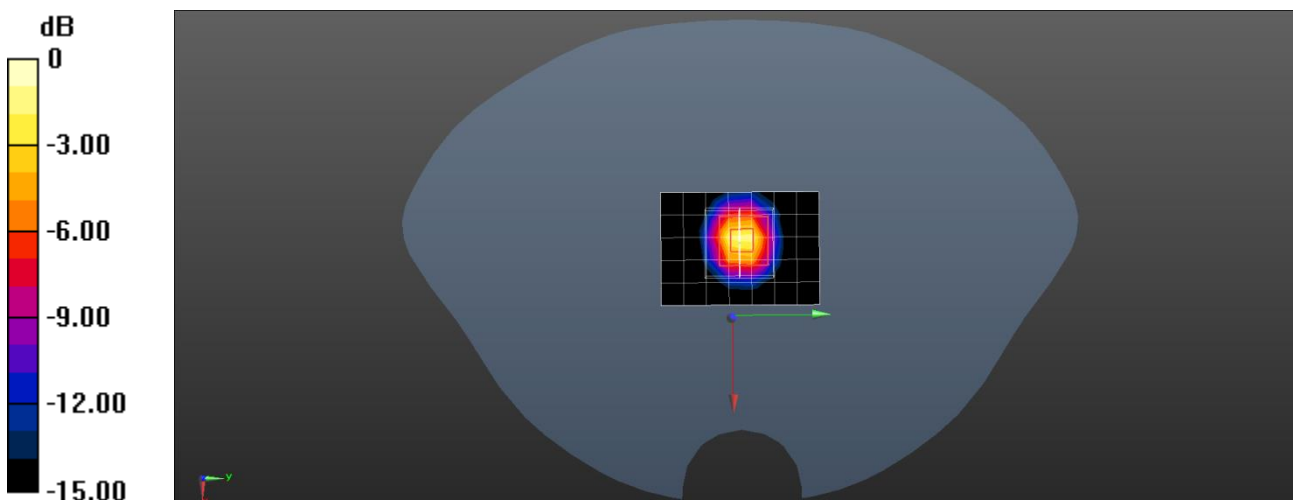

0 dB = 9.74 W/kg = 9.89 dBW/kg

Date/Time: 7/27/2021

Test Laboratory: DEKRA Lab

System Check head 5750MHz

DUT: Dipole D5GHzV2; Type: D5GHzV2

Communication System: UID 0, CW (0); Communication System Band: 5GHz(5000.0-6000.0MHz); Duty

Cycle: 1:1; Frequency: 5750 MHz; Medium parameters used: $f = 5750$ MHz; $\sigma = 5.12$ S/m; $\epsilon_r = 35.2$; $\rho = 1000$ kg/m³ ; Phantom section: Flat Section ; Input Power=100mW

Ambient temperature (°C): 21.5, Liquid temperature (°C): 21.0

DASY5 Configuration:

- Probe: EX3DV4 - SN3710; ConvF(4.8, 4.8, 4.8) ; Calibrated: 4/9/2021
- Sensor-Surface: 4mm (Mechanical Surface Detection)
- Electronics: DAE4 Sn1220; Calibrated: 3/11/2021
- Phantom: SAM2; Type: SAM; Serial: TP1562
- Measurement SW: DASY52, Version 52.10 (4); SEMCAD X Version 14.6.14 (7483)

Configuration/System Check head 5750MHz/Area Scan (6x8x1): Measurement grid: dx=10mm, dy=10mm

Maximum value of SAR (measured) = 9.45 W/kg

Configuration/System Check head 5750MHz/Zoom Scan (7x7x7)/Cube 0: Measurement grid: dx=5mm, dy=5mm, dz=5mm

Reference Value = 30.97 V/m; Power Drift = 0.14 dB

Peak SAR (extrapolated) = 29.0 W/kg

SAR(1 g) = 8.38 W/kg; SAR(10 g) = 2.33 W/kg

Maximum value of SAR (measured) = 10.9 W/kg

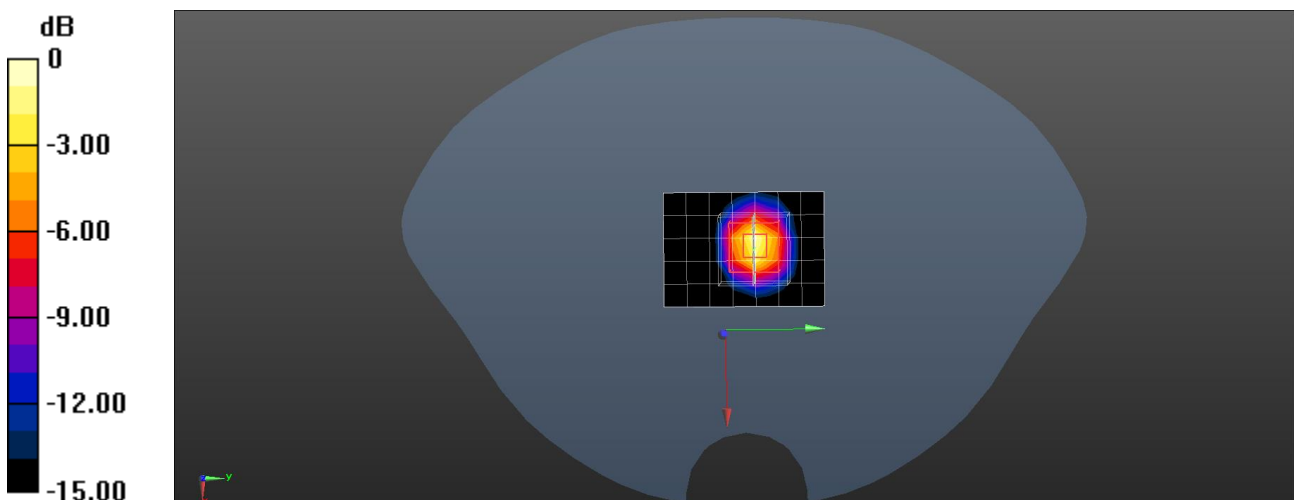

0 dB = 10.9 W/kg = 10.37 dBW/kg

Date/Time: 8/5/2021

Test Laboratory: DEKRA Lab

System Check body 2450MHz

DUT: Dipole 2450 MHz D2450V2; Type: D2450V2

Communication System: UID 0, CW; Communication System Band: D2450(2450MHz); Duty Cycle: 1:1;

Frequency: 2450 MHz; Medium parameters used: $f = 2450$ MHz; $\sigma = 1.78$ S/m; $\epsilon_r = 40.71$; $\rho = 1000$ kg/m³; Phantom section: Flat Section; Input Power=250mW

Ambient temperature (°C): 21.5, Liquid temperature (°C): 21.0

DASY5 Configuration:

- Probe: EX3DV4 - SN3710; ConvF(7.36, 7.36, 7.36); Calibrated: 4/9/2021
- Sensor-Surface: 4mm (Mechanical Surface Detection)
- Electronics: DAE4 Sn1220; Calibrated: 3/11/2021
- Phantom: SAM2; Type: SAM; Serial: TP1562
- Measurement SW: DASY52, Version 52.10 (4); SEMCAD X Version 14.6.14 (7483)

Configuration/System Check Body 2450MHz/Area Scan (7x11x1): Measurement grid: dx=10mm, dy=10mm

Maximum value of SAR (measured) = 12.2 W/kg

Configuration/System Check Body 2450MHz/Zoom Scan (7x7x7)/Cube 0: Measurement grid: dx=5mm, dy=5mm, dz=5mm

Reference Value = 85.94 V/m; Power Drift = 0.15 dB

Peak SAR (extrapolated) = 26.3 W/kg

SAR(1 g) = 12.3 W/kg; SAR(10 g) = 6.12 W/kg

Maximum value of SAR (measured) = 13.9 W/kg

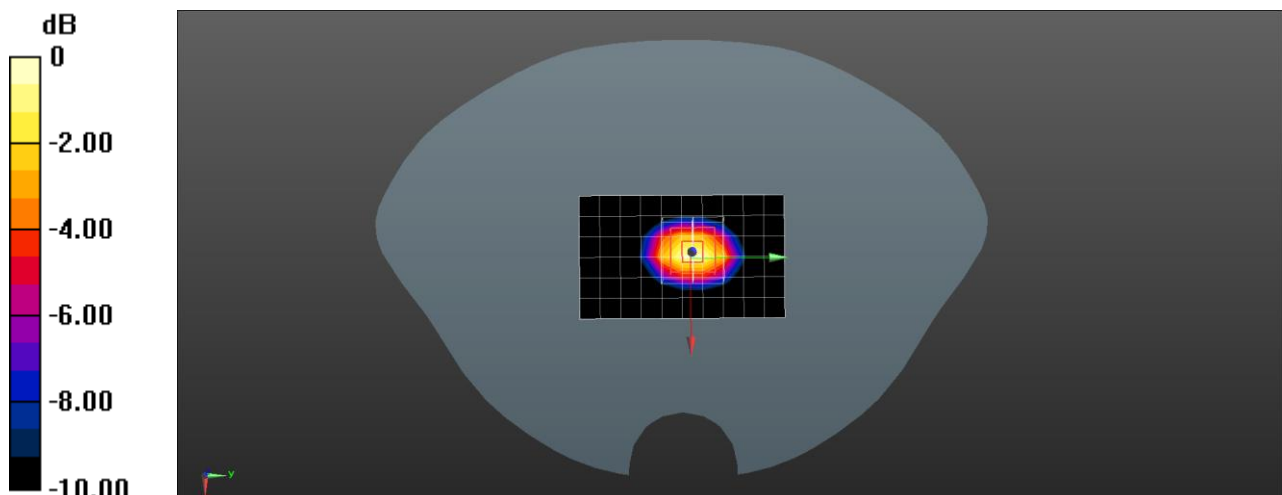

0 dB = 13.9 W/kg = 12.11 dBW/kg

Date/Time: 8/5/2021

Test Laboratory: DEKRA Lab

System Check Body 5750MHz

DUT: Dipole D5GHzV2; Type: D5GHzV2

Communication System: UID 0, CW (0); Communication System Band: 5GHz(5000.0-6000.0MHz); Duty Cycle: 1:1.0; Frequency: 5750 MHz; Medium parameters used: $f = 5750 \text{ MHz}$; $\sigma = 5.08 \text{ S/m}$; $\epsilon r = 35.4$; $\rho = 1000 \text{ kg/m}^3$; Phantom section: Flat Section

Ambient temperature (°C): 21.5, Liquid temperature (°C): 21.0

DASY5 Configuration:

- Probe: EX3DV4 - SN3710; ConvF(4.07, 4.07, 4.07); Calibrated: 4/9/2021
- Sensor-Surface: 4mm (Mechanical Surface Detection)
- Electronics: DAE4 Sn1220; Calibrated: 3/11/2021
- Phantom: SAM2; Type: SAM; Serial: TP1562
- Measurement SW: DASY52, Version 52.10 (4); SEMCAD X Version 14.6.14 (7483)

Configuration/System Check Body 5750MHz/Area Scan (6x8x1): Measurement grid: dx=10mm, dy=10mm

Maximum value of SAR (measured) = 7.52 W/kg

Configuration/System Check Body 5750MHz/Zoom Scan (7x7x7)/Cube 0: Measurement grid: dx=5mm, dy=5mm, dz=5mm

Reference Value = 37.60 V/m; Power Drift = 0.03 dB

Peak SAR (extrapolated) = 25.5 W/kg

SAR(1 g) = 7.65 W/kg; SAR(10 g) = 2.18 W/kg

Maximum value of SAR (measured) = 9.44 W/kg

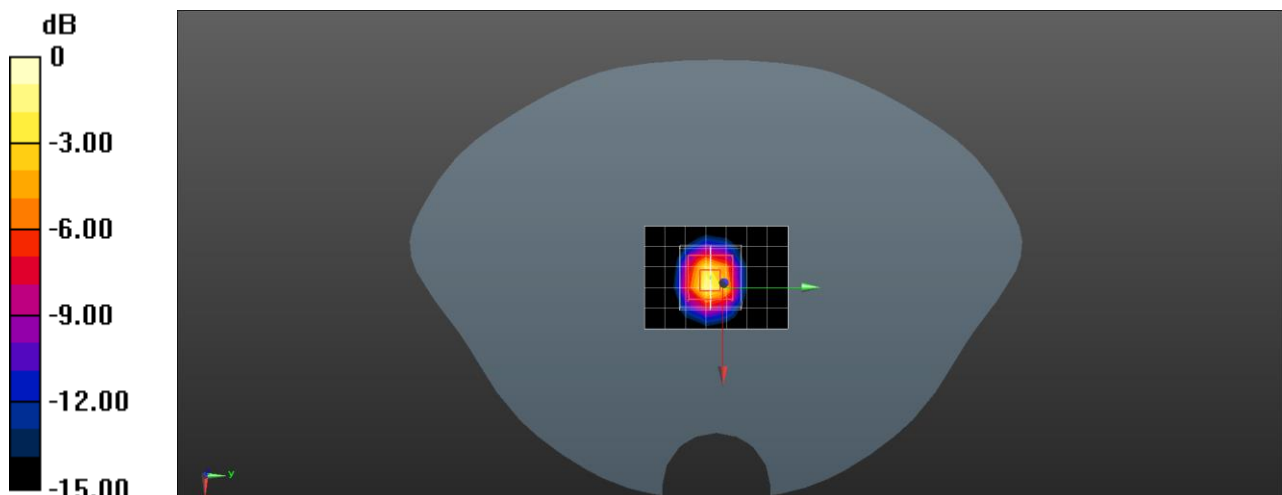

0 dB = 9.44 W/kg = 9.75 dBW/kg

Appendix B. SAR Test Data

Date/Time: 7/27/2021

Test Laboratory: DEKRA Lab

802.11b 2437MHz limb ant1 outside

DUT: VR All-In-One Headset; Type: A7H10

Communication System: UID 0, Wi-Fi (0); Communication System Band: 802.11b; Duty Cycle: 1:1; Frequency: 2437 MHz; Medium parameters used: $f = 2437$ MHz; $\sigma = 1.69$ S/m; $\epsilon_r = 40.9$; $\rho = 1000$ kg/m³; Phantom section: Flat Section; Input Power=250mW

Ambient temperature (°C): 21.5, Liquid temperature (°C): 21.0

DASY5 Configuration:

- Probe: EX3DV4 - SN3710; ConvF(7.36, 7.36, 7.36); Calibrated: 4/9/2021
- Sensor-Surface: 4mm (Mechanical Surface Detection)
- Electronics: DAE4 Sn1220; Calibrated: 3/11/2021
- Phantom: SAM2; Type: SAM; Serial: TP1562
- Measurement SW: DASY52, Version 52.10 (4); SEMCAD X Version 14.6.14 (7483)

Configuration/802.11b 2437MHz limb ant1 outside/Area Scan (12x16x1): Measurement grid: dx=10mm, dy=10mm

Maximum value of SAR (measured) = 0.0338 W/kg

Configuration/802.11b 2437MHz limb ant1 outside/Zoom Scan (7x7x5)/Cube 0: Measurement grid:

dx=5mm, dy=5mm, dz=4mm

Reference Value = 1.561 V/m; Power Drift = 0.11 dB; Peak SAR (extrapolated) = 0.0590 W/kg

SAR(1 g) = 0.033 W/kg; SAR(10 g) = 0.018 W/kg; Maximum value of SAR (measured) = 0.0375 W/kg

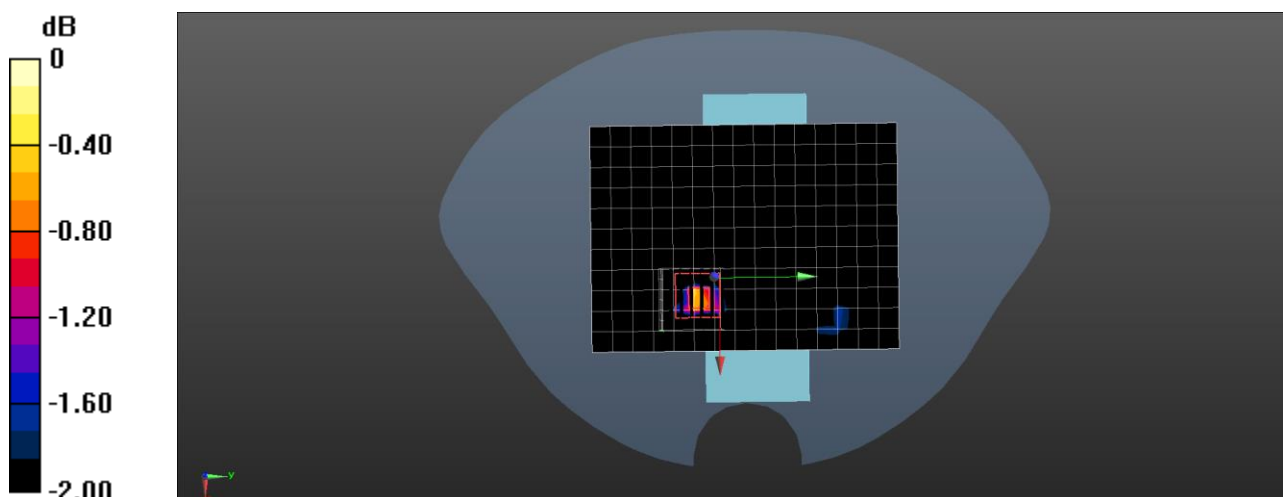

0 dB = 0.0375 W/kg = -14.26 dBW/kg

Date/Time: 7/27/2021

Test Laboratory: DEKRA Lab

802.11b 2437MHz limb ant1 front side

DUT: VR All-In-One Headset; Type: A7H10

Communication System: UID 0, Wi-Fi (0); Communication System Band: 802.11b; Duty Cycle: 1:1; Frequency: 2437 MHz; Medium parameters used: $f = 2437$ MHz; $\sigma = 1.69$ S/m; $\epsilon_r = 40.9$; $\rho = 1000$ kg/m³; Phantom section: Flat Section; Input Power=250mW

Ambient temperature (°C): 21.5, Liquid temperature (°C): 21.0

DASY5 Configuration:

- Probe: EX3DV4 - SN3710; ConvF(7.36, 7.36, 7.36); Calibrated: 4/9/2021
- Sensor-Surface: 4mm (Mechanical Surface Detection)
- Electronics: DAE4 Sn1220; Calibrated: 3/11/2021
- Phantom: SAM2; Type: SAM; Serial: TP1562
- Measurement SW: DASY52, Version 52.10 (4); SEMCAD X Version 14.6.14 (7483)

Configuration/802.11b 2437MHz front side/Area Scan (12x16x1): Measurement grid: dx=10mm, dy=10mm

Maximum value of SAR (measured) = 0.0270 W/kg

Configuration/802.11b 2437MHz front side/Zoom Scan (7x7x5)/Cube 0: Measurement grid: dx=5mm, dy=5mm, dz=4mm

Reference Value = 2.708 V/m; Power Drift = 0.17 dB

Peak SAR (extrapolated) = 0.0470 W/kg

SAR(1 g) = 0.024 W/kg; SAR(10 g) = 0.013 W/kg

Maximum value of SAR (measured) = 0.0279 W/kg

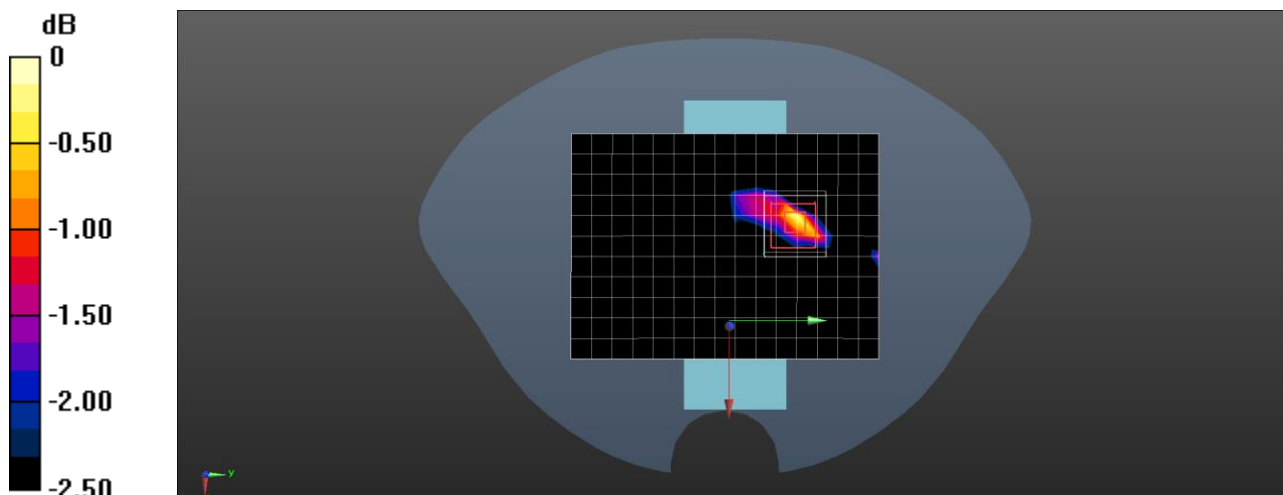

0 dB = 0.0279 W/kg = -15.54 dBW/kg

Date/Time: 7/27/2021

Test Laboratory: DEKRA Lab

802.11b 2437MHz limb ant1 right side

DUT: VR All-In-One Headset; Type: A7H10

Communication System: UID 0, Wi-Fi (0); Communication System Band: 802.11b; Duty Cycle: 1:1; Frequency: 2437 MHz; Medium parameters used: $f = 2437$ MHz; $\sigma = 1.69$ S/m; $\epsilon_r = 40.9$; $\rho = 1000$ kg/m³; Phantom section: Flat Section; Input Power=250mW

Ambient temperature (°C): 21.5, Liquid temperature (°C): 21.0

DASY5 Configuration:

- Probe: EX3DV4 - SN3710; ConvF(7.36, 7.36, 7.36); Calibrated: 4/9/2021
- Sensor-Surface: 4mm (Mechanical Surface Detection)
- Electronics: DAE4 Sn1220; Calibrated: 3/11/2021
- Phantom: SAM2; Type: SAM; Serial: TP1562
- Measurement SW: DASY52, Version 52.10 (4); SEMCAD X Version 14.6.14 (7483)

Configuration/802.11b 2437MHz roght side/Area Scan (12x16x1): Measurement grid: dx=10mm, dy=10mm

Maximum value of SAR (measured) = 0.0750 W/kg

Configuration/802.11b 2437MHz right side/Zoom Scan (7x7x5)/Cube 0: Measurement grid: dx=5mm, dy=5mm, dz=4mm

Reference Value = 3.623 V/m; Power Drift = 0.03 dB

Peak SAR (extrapolated) = 0.115 W/kg

SAR(1 g) = 0.069 W/kg; SAR(10 g) = 0.040 W/kg

Maximum value of SAR (measured) = 0.0742 W/kg

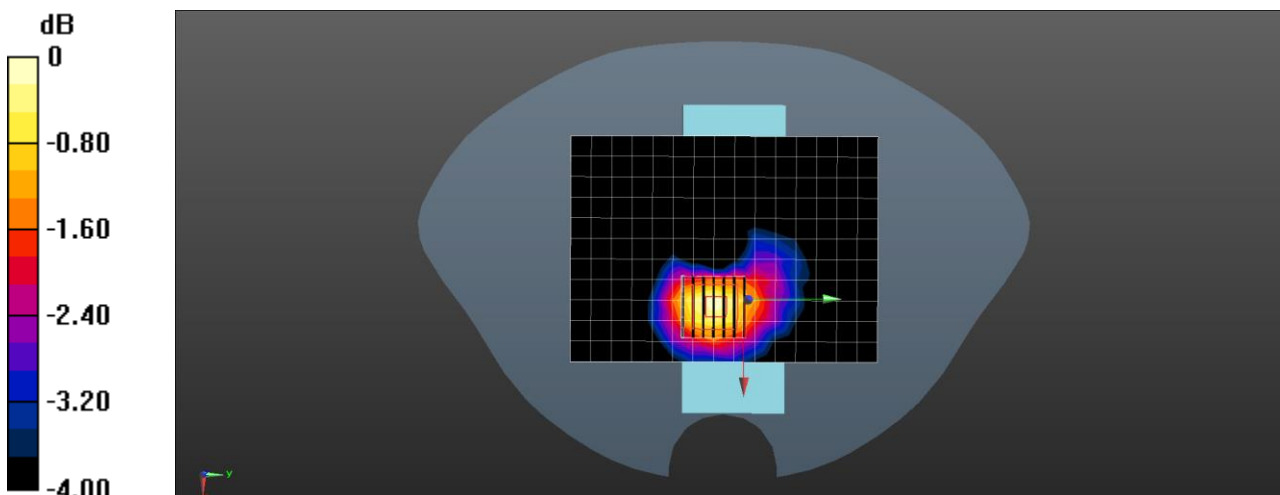

0 dB = 0.0742 W/kg = -11.30 dBW/kg

Date/Time: 6/21/2021

Test Laboratory: DEKRA Lab

802.11ax(20MHz) 5825MHz limb MIMO_ant1 inside

DUT: VR All-In-One Headset; Type: A7H10

Communication System: UID 0, CW (0); Communication System Band: 5GHz(5000.0-6000.0MHz); Duty

Cycle: 1:1.0; Frequency: 5825 MHz; Medium parameters used: $f = 5825$ MHz; $\sigma = 5.23$ S/m; $\epsilon_r = 35.1$; $\rho = 1000$ kg/m³; Phantom section: Flat Section

Ambient temperature (°C): 21.5, Liquid temperature (°C): 21.0

DASY5 Configuration:

- Probe: EX3DV4 - SN3710; ConvF(4.8, 4.8, 4.8); Calibrated: 4/9/2021
- Sensor-Surface: 2mm (Mechanical Surface Detection)
- Electronics: DAE4 Sn1220; Calibrated: 3/11/2021
- Phantom: SAM2; Type: SAM; Serial: TP1562
- Measurement SW: DASY52, Version 52.10 (4); SEMCAD X Version 14.6.14 (7483)

Configuration/802.11ax(20MHz) 5825MHz Body/Area Scan (8x14x1): Measurement grid: dx=10mm, dy=10mm

Maximum value of SAR (measured) = 1.80 W/kg

Configuration/802.11ax(20MHz) 5825MHz Body/Zoom Scan (8x8x12)/Cube 0: Measurement grid: dx=4mm, dy=4mm, dz=2mm

Reference Value = 6.051 V/m; Power Drift = 0.19 dB

Peak SAR (extrapolated) = 3.65 W/kg

SAR(1 g) = 0.977 W/kg; SAR(10 g) = 0.401 W/kg

Maximum value of SAR (measured) = 1.88 W/kg

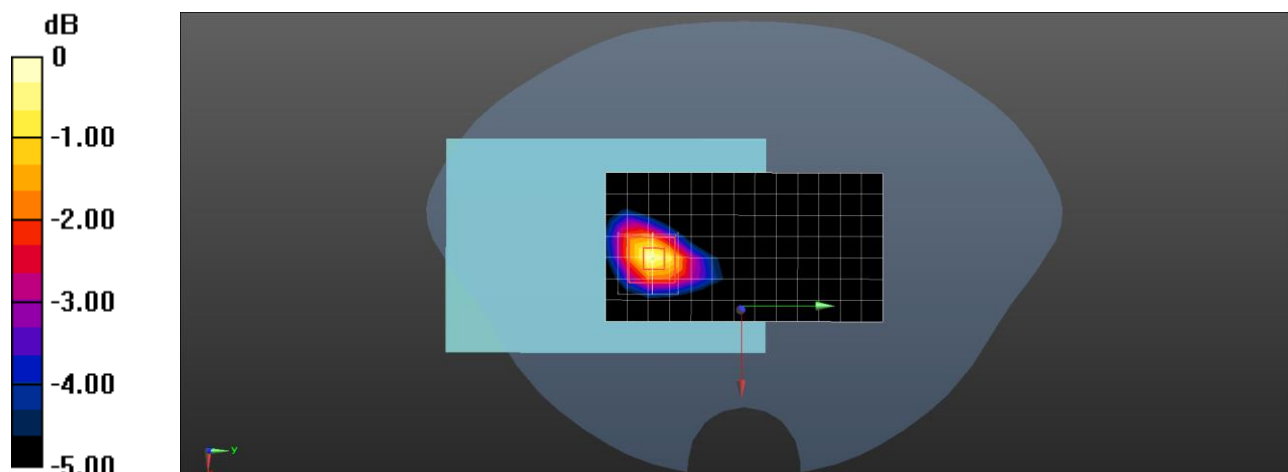

0 dB = 1.88 W/kg = 2.74 dBW/kg

Date/Time: 7/27/2021

Test Laboratory: DEKRA Lab

802.11ax(20MHz) 5825MHz limb MIMO_ant1 outside

DUT: VR All-In-One Headset; Type: A7H10

Communication System: UID 0, CW (0); Communication System Band: 5GHz(5000.0-6000.0MHz); Duty Cycle: 1:1.0; Frequency: 5825 MHz; Medium parameters used: $f = 5825$ MHz; $\sigma = 5.3$ S/m; $\epsilon_r = 35.09$; $\rho = 1000$ kg/m³; Phantom section: Flat Section

Ambient temperature (°C): 21.5, Liquid temperature (°C): 21.0

DASY5 Configuration:

- Probe: EX3DV4 - SN3710; ConvF(4.8, 4.8, 4.8); Calibrated: 4/9/2021
- Sensor-Surface: 2mm (Mechanical Surface Detection)
- Electronics: DAE4 Sn1220; Calibrated: 3/11/2021
- Phantom: SAM2; Type: SAM; Serial: TP1562
- Measurement SW: DASY52, Version 52.10 (4); SEMCAD X Version 14.6.14 (7483)

Configuration/802.11ax(20MHz) 5825MHz Limb/Area Scan (12x14x1): Measurement grid: dx=10mm, dy=10mm

Maximum value of SAR (measured) = 0.0116 W/kg

Configuration/802.11ax(20MHz) 5825MHz Limb/Zoom Scan (9x9x12)/Cube 0: Measurement grid: dx=4mm, dy=4mm, dz=2mm

Reference Value = 1.269 V/m; Power Drift = 0.10 dB

Peak SAR (extrapolated) = 0.0410 W/kg

SAR(1 g) = 0.00907 W/kg; SAR(10 g) = 0.00644 W/kg

Maximum value of SAR (measured) = 0.0211 W/kg

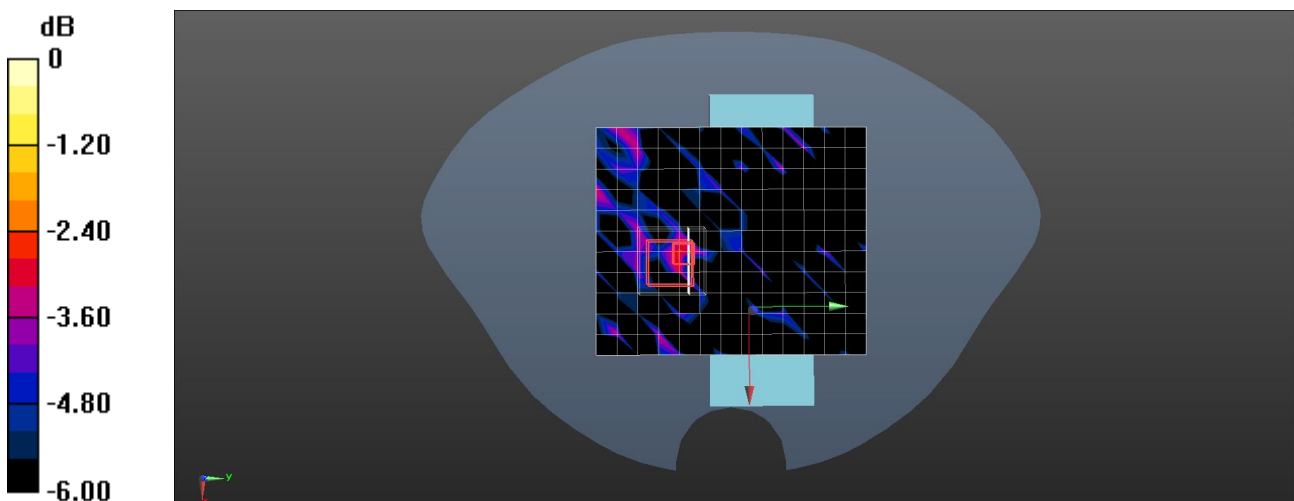

0 dB = 0.0211 W/kg = -16.76 dBW/kg

Date/Time: 7/27/2021

Test Laboratory: DEKRA Lab

802.11ax(20MHz) 5825MHz limb MIMO_ant1 front side

DUT: VR All-In-One Headset; Type: A7H10

Communication System: UID 0, CW (0); Communication System Band: 5GHz(5000.0-6000.0MHz); Duty Cycle: 1:1.0; Frequency: 5825 MHz; Medium parameters used: $f = 5825$ MHz; $\sigma = 5.3$ S/m; $\epsilon_r = 35.09$; $\rho = 1000$ kg/m³; Phantom section: Flat Section

Ambient temperature (°C): 21.5, Liquid temperature (°C): 21.0

DASY5 Configuration:

- Probe: EX3DV4 - SN3710; ConvF(4.8, 4.8, 4.8); Calibrated: 4/9/2021
- Sensor-Surface: 2mm (Mechanical Surface Detection)
- Electronics: DAE4 Sn1220; Calibrated: 3/11/2021
- Phantom: SAM2; Type: SAM; Serial: TP1562
- Measurement SW: DASY52, Version 52.10 (4); SEMCAD X Version 14.6.14 (7483)

Configuration/802.11ax(20MHz) 5825MHz Limb/Area Scan (12x14x1): Measurement grid: dx=10mm, dy=10mm

Maximum value of SAR (measured) = 0.0130 W/kg

Configuration/802.11ax(20MHz) 5825MHz Limb/Zoom Scan (9x9x12)/Cube 0: Measurement grid:

dx=4mm, dy=4mm, dz=2mm

Reference Value = 1.429 V/m; Power Drift = -0.11 dB

Peak SAR (extrapolated) = 0.0560 W/kg

SAR(1 g) = 0.00265 W/kg; SAR(10 g) = 0.00123 W/kg

Maximum value of SAR (measured) = 0.0273 W/kg

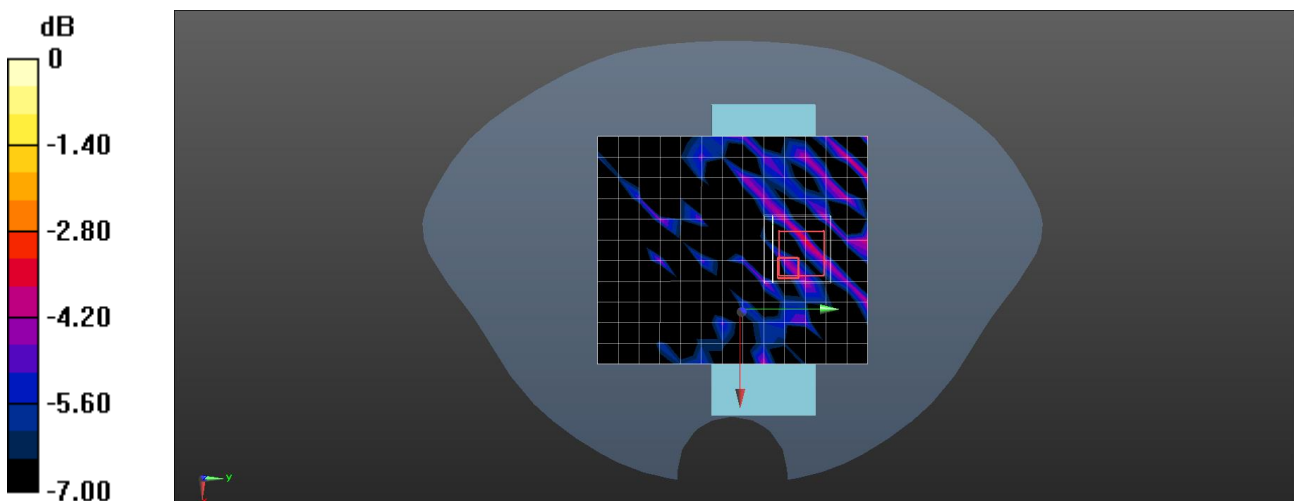

0 dB = 0.0273 W/kg = -15.64 dBW/kg

Date/Time: 7/27/2021

Test Laboratory: DEKRA Lab

802.11ax(20MHz) 5825MHz limb MIMO_ant1 right side

DUT: VR All-In-One Headset; Type: A7H10

Communication System: UID 0, CW (0); Communication System Band: 5GHz(5000.0-6000.0MHz); Duty

Cycle: 1:1.0; Frequency: 5825 MHz; Medium parameters used: $f = 5825$ MHz; $\sigma = 6.17$ S/m; $\epsilon_r = 47.58$; $\rho = 1000$ kg/m³; Phantom section: Flat Section

Ambient temperature (°C): 21.5, Liquid temperature (°C): 21.0

DASY5 Configuration:

- Probe: EX3DV4 - SN3710; ConvF(4.07, 4.07, 4.07); Calibrated: 4/9/2021
- Sensor-Surface: 2mm (Mechanical Surface Detection)
- Electronics: DAE4 Sn1220; Calibrated: 3/11/2021
- Phantom: SAM2; Type: SAM; Serial: TP1562
- Measurement SW: DASY52, Version 52.10 (4); SEMCAD X Version 14.6.14 (7483)

Configuration/802.11ax(20MHz) 5825MHz Limb/Area Scan (12x14x1): Measurement grid: dx=10mm, dy=10mm

Maximum value of SAR (measured) = 0.0171 W/kg

Configuration/802.11ax(20MHz) 5825MHz Limb/Zoom Scan (9x9x12)/Cube 0: Measurement grid:

dx=4mm, dy=4mm, dz=2mm

Reference Value = 1.188 V/m; Power Drift = -0.11 dB

Peak SAR (extrapolated) = 0.0310 W/kg

SAR(1 g) = 0.00286 W/kg; SAR(10 g) = 0.00112 W/kg

Maximum value of SAR (measured) = 0.0307 W/kg

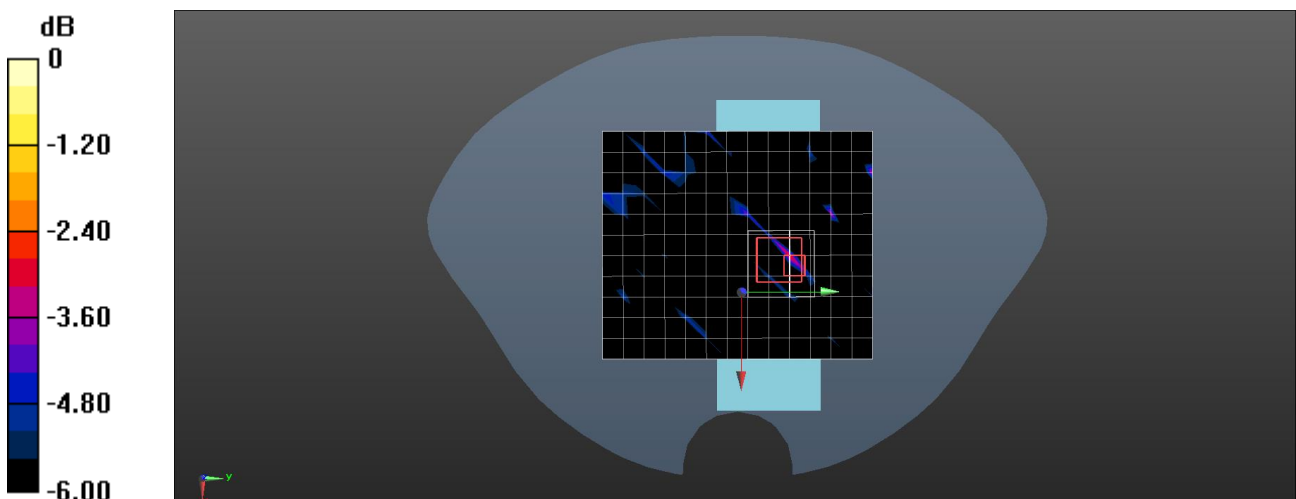

0 dB = 0.0307 W/kg = -15.13 dBW/kg

Date/Time: 6/21/2021

Test Laboratory: DEKRA Lab

802.11ax(20MHz) 5825MHz limb MIMO_ant2 inside

DUT: VR All-In-One Headset; Type: A7H10

Communication System: UID 0, CW (0); Communication System Band: 5GHz(5000.0-6000.0MHz); Duty

Cycle: 1:1.0; Frequency: 5825 MHz; Medium parameters used: $f = 5825$ MHz; $\sigma = 5.23$ S/m; $\epsilon_r = 35.1$; $\rho = 1000$ kg/m³; Phantom section: Flat Section

Ambient temperature (°C): 21.5, Liquid temperature (°C): 21.0

DASY5 Configuration:

- Probe: EX3DV4 - SN3710; ConvF(4.8, 4.8, 4.8); Calibrated: 4/9/2021
- Sensor-Surface: 2mm (Mechanical Surface Detection)
- Electronics: DAE4 Sn1220; Calibrated: 3/11/2021
- Phantom: SAM2; Type: SAM; Serial: TP1562
- Measurement SW: DASY52, Version 52.10 (4); SEMCAD X Version 14.6.14 (7483)

Configuration/802.11ax(20MHz) 5825MHz Body/Area Scan (8x14x1): Measurement grid: dx=10mm, dy=10mm

Maximum value of SAR (measured) = 0.644 W/kg

Configuration/802.11ax(20MHz) 5825MHz Body/Zoom Scan (8x8x12)/Cube 0: Measurement grid: dx=4mm, dy=4mm, dz=2mm

Reference Value = 4.714 V/m; Power Drift = 0.02 dB

Peak SAR (extrapolated) = 1.38 W/kg

SAR(1 g) = 0.362 W/kg; SAR(10 g) = 0.150 W/kg

Maximum value of SAR (measured) = 0.717 W/kg

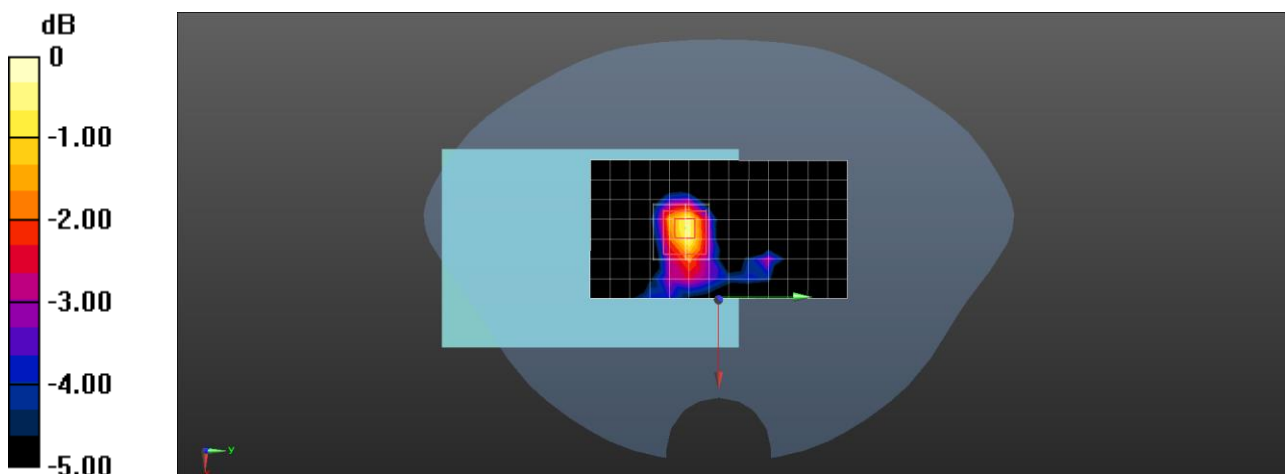

0 dB = 0.717 W/kg = -1.44 dBW/kg

Date/Time: 7/27/2021

Test Laboratory: DEKRA Lab

802.11ax(20MHz) 5825MHz limb MIMO_ant2 outside

DUT: VR All-In-One Headset; Type: A7H10

Communication System: UID 0, CW (0); Communication System Band: 5GHz(5000.0-6000.0MHz); Duty Cycle: 1:1.0; Frequency: 5825 MHz; Medium parameters used: $f = 5825$ MHz; $\sigma = 5.3$ S/m; $\epsilon_r = 35.09$; $\rho = 1000$ kg/m³; Phantom section: Flat Section

Ambient temperature (°C): 21.5, Liquid temperature (°C): 21.0

DASY5 Configuration:

- Probe: EX3DV4 - SN3710; ConvF(4.8, 4.8, 4.8); Calibrated: 4/9/2021
- Sensor-Surface: 2mm (Mechanical Surface Detection)
- Electronics: DAE4 Sn1220; Calibrated: 3/11/2021
- Phantom: SAM2; Type: SAM; Serial: TP1562
- Measurement SW: DASY52, Version 52.10 (4); SEMCAD X Version 14.6.14 (7483)

Configuration/802.11ax(20MHz) 5825MHz Limb/Area Scan (10x12x1): Measurement grid: dx=10mm, dy=10mm

Maximum value of SAR (measured) = 0.0114 W/kg

Configuration/802.11ax(20MHz) 5825MHz Limb/Zoom Scan (8x8x12)/Cube 0: Measurement grid:

dx=4mm, dy=4mm, dz=2mm

Reference Value = 1.325 V/m; Power Drift = 0.06 dB

Peak SAR (extrapolated) = 0.0500 W/kg

SAR(1 g) = 0.00188 W/kg; SAR(10 g) = 0.000445 W/kg

Maximum value of SAR (measured) = 0.0192 W/kg

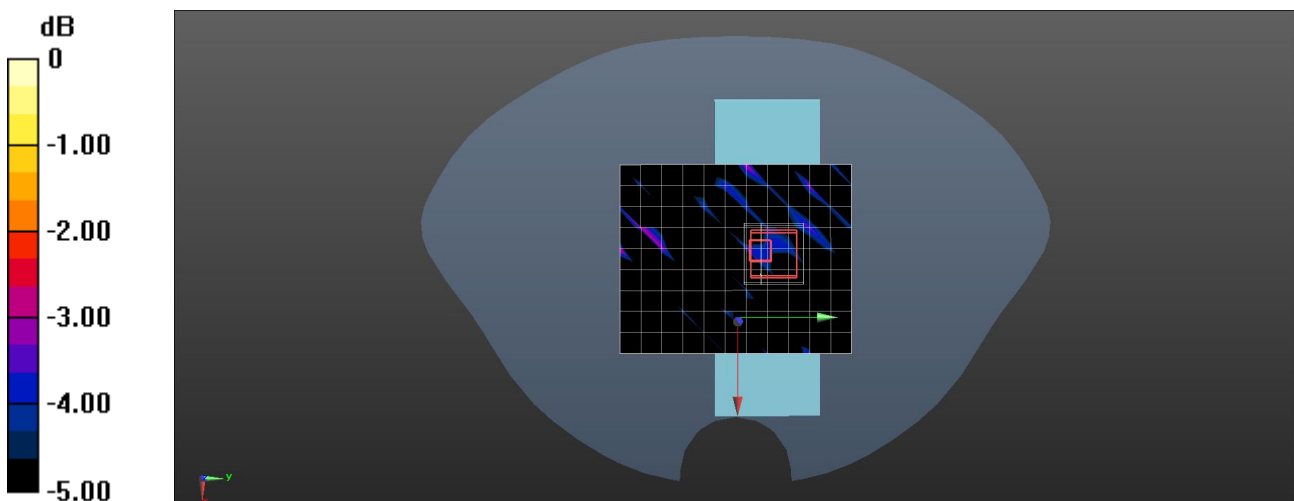

0 dB = 0.0192 W/kg = -17.17 dBW/kg

Date/Time: 7/27/2021

Test Laboratory: DEKRA Lab

802.11ax(20MHz) 5825MHz limb MIMO_ant2 front side

DUT: VR All-In-One Headset; Type: A7H10

Communication System: UID 0, CW (0); Communication System Band: 5GHz(5000.0-6000.0MHz); Duty Cycle: 1:1.0; Frequency: 5825 MHz; Medium parameters used: $f = 5825$ MHz; $\sigma = 5.3$ S/m; $\epsilon_r = 35.09$; $\rho = 1000$ kg/m³; Phantom section: Flat Section

Ambient temperature (°C): 21.5, Liquid temperature (°C): 21.0

DASY5 Configuration:

- Probe: EX3DV4 - SN3710; ConvF(4.8, 4.8, 4.8); Calibrated: 4/9/2021
- Sensor-Surface: 2mm (Mechanical Surface Detection)
- Electronics: DAE4 Sn1220; Calibrated: 3/11/2021
- Phantom: SAM2; Type: SAM; Serial: TP1562
- Measurement SW: DASY52, Version 52.10 (4); SEMCAD X Version 14.6.14 (7483)

Configuration/802.11ax(20MHz) 5825MHz Limb/Area Scan (10x12x1): Measurement grid: dx=10mm, dy=10mm

Maximum value of SAR (measured) = 0.0156 W/kg

Configuration/802.11ax(20MHz) 5825MHz Limb/Zoom Scan (10x11x12)/Cube 0: Measurement grid: dx=4mm, dy=4mm, dz=2mm

Reference Value = 1.242 V/m; Power Drift = -0.06 dB

Peak SAR (extrapolated) = 0.0250 W/kg

SAR(1 g) = 0.00735 W/kg; SAR(10 g) = 0.00331 W/kg

Maximum value of SAR (measured) = 0.0206 W/kg

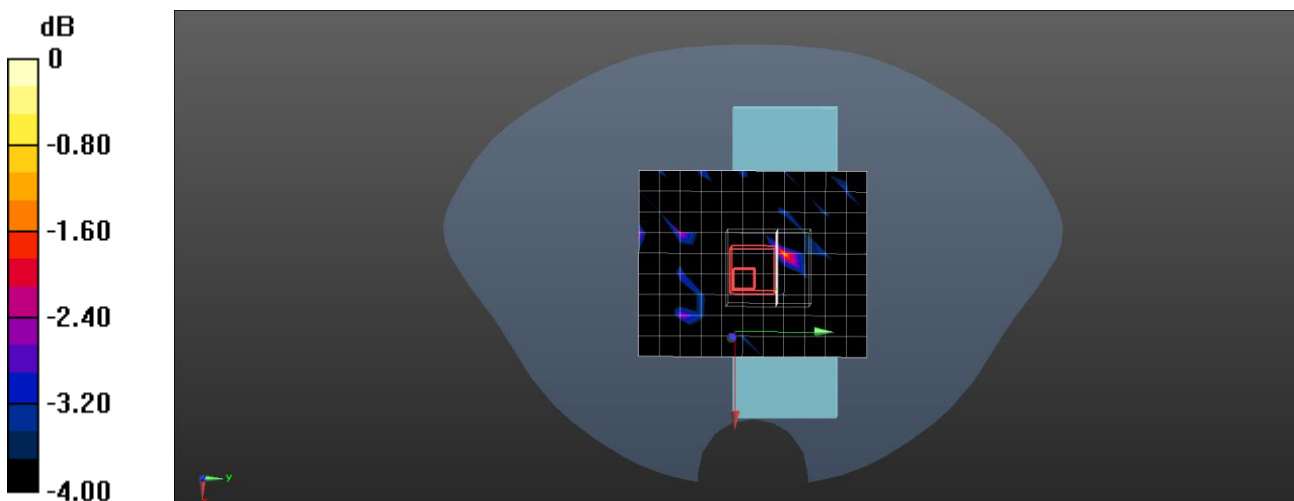

0 dB = 0.0206 W/kg = -16.86 dBW/kg

Date/Time: 7/27/2021

Test Laboratory: DEKRA Lab

802.11ax(20MHz) 5825MHz body MIMO_ant2 left side

DUT: VR All-In-One Headset; Type: A7H10

Communication System: UID 0, CW (0); Communication System Band: 5GHz(5000.0-6000.0MHz); Duty Cycle: 1:1.0; Frequency: 5825 MHz; Medium parameters used: $f = 5825$ MHz; $\sigma = 5.3$ S/m; $\epsilon_r = 35.09$; $\rho = 1000$ kg/m³; Phantom section: Flat Section

Ambient temperature (°C): 21.5, Liquid temperature (°C): 21.0

DASY5 Configuration:

- Probe: EX3DV4 - SN3710; ConvF(4.8, 4.8, 4.8); Calibrated: 4/9/2021
- Sensor-Surface: 2mm (Mechanical Surface Detection)
- Electronics: DAE4 Sn1220; Calibrated: 3/11/2021
- Phantom: SAM2; Type: SAM; Serial: TP1562
- Measurement SW: DASY52, Version 52.10 (4); SEMCAD X Version 14.6.14 (7483)

Configuration/802.11ax(20MHz) 5825MHz Body/Area Scan (13x16x1): Measurement grid: dx=10mm, dy=10mm

Maximum value of SAR (measured) = 0.0121 W/kg

Configuration/802.11ax(20MHz) 5825MHz Body/Zoom Scan (9x10x12)/Cube 0: Measurement grid: dx=4mm, dy=4mm, dz=2mm

Reference Value = 1.068 V/m; Power Drift = -0.14 dB

Peak SAR (extrapolated) = 0.0570 W/kg

SAR(1 g) = 0.00692 W/kg; SAR(10 g) = 0.00283 W/kg

Maximum value of SAR (measured) = 0.0246 W/kg

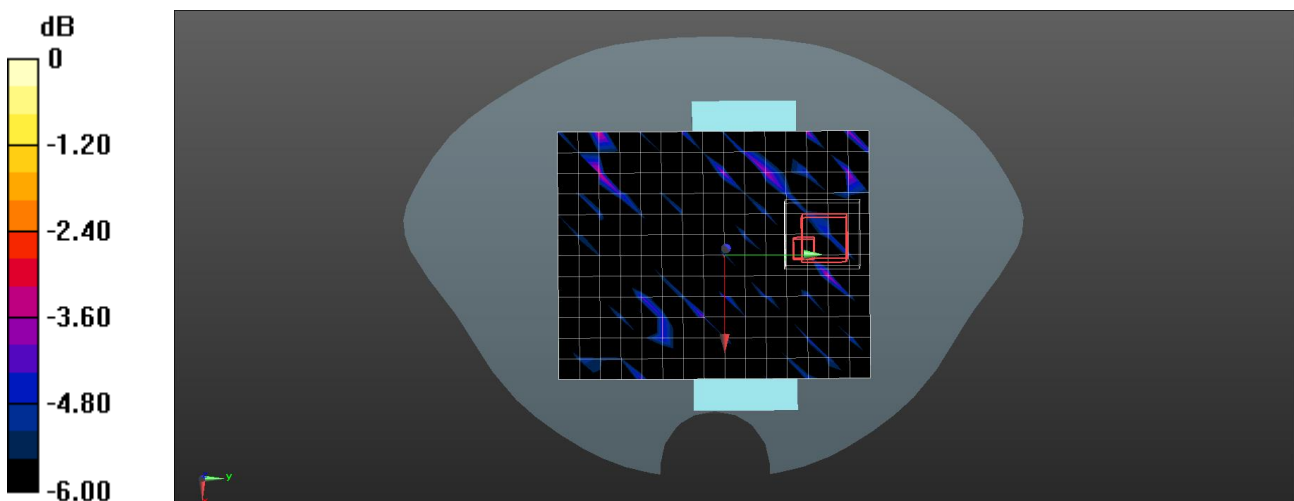

0 dB = 0.0246 W/kg = -16.09 dBW/kg

Date/Time: 6/21/2021

Test Laboratory: DEKRA Lab

802.11b 2437MHz body ant2 inside

DUT: VR All-In-One Headset; Type: A7H10

Communication System: UID 0, Wi-Fi (0); Communication System Band: 802.11b; Duty Cycle: 1:1.0;

Frequency: 2437 MHz; Medium parameters used: $f = 2437 \text{ MHz}$; $\sigma = 1.79 \text{ S/m}$; $\epsilon r = 40.94$; $\rho = 1000 \text{ kg/m}^3$; Phantom section: Flat Section

Ambient temperature ($^{\circ}\text{C}$): 21.5, Liquid temperature ($^{\circ}\text{C}$): 21.0

DASY5 Configuration:

- Probe: EX3DV4 - SN3710; ConvF(7.36, 7.36, 7.36); Calibrated: 4/9/2021
- Sensor-Surface: 4mm (Mechanical Surface Detection)
- Electronics: DAE4 Sn1220; Calibrated: 3/11/2021
- Phantom: SAM2; Type: SAM; Serial: TP1562
- Measurement SW: DASY52, Version 52.10 (4); SEMCAD X Version 14.6.14 (7483)

Configuration/802.11b 2437MHz ANT1 side-3/Area Scan (12x15x1): Measurement grid: $dx=10\text{mm}$, $dy=10\text{mm}$

Maximum value of SAR (measured) = 0.208 W/kg

Configuration/802.11b 2437MHz ANT1 side-3/Zoom Scan (7x7x5)/Cube 0: Measurement grid: $dx=5\text{mm}$, $dy=5\text{mm}$, $dz=4\text{mm}$

Reference Value = 5.544 V/m; Power Drift = 0.17 dB

Peak SAR (extrapolated) = 0.352 W/kg

SAR(1 g) = 0.190 W/kg; SAR(10 g) = 0.102 W/kg; Maximum value of SAR (measured) = 0.208 W/kg

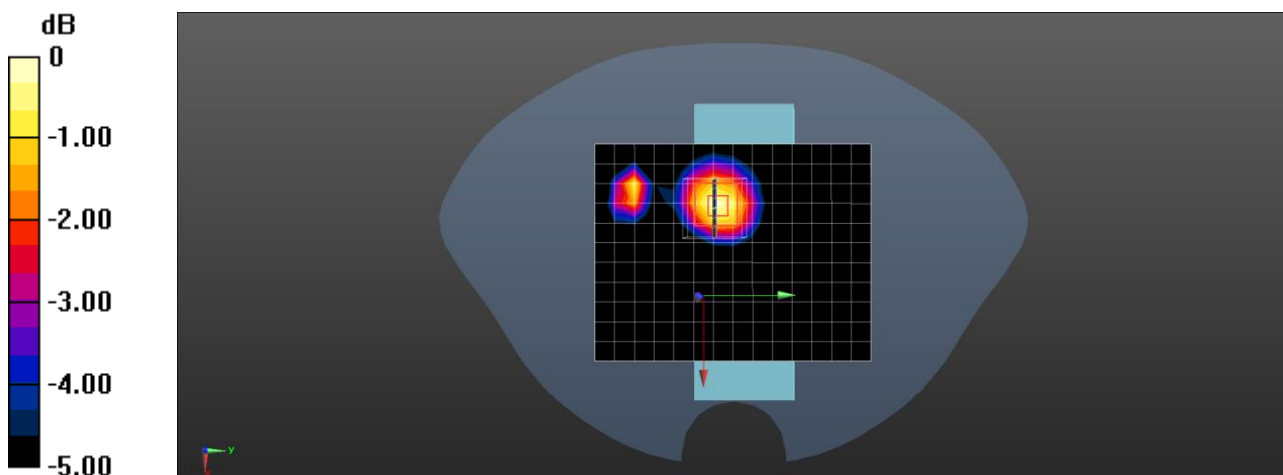

0 dB = 0.208 W/kg = -6.82 dBW/kg

Date/Time: 6/21/2021

Test Laboratory: DEKRA Lab

802.11n(40MHz) 2422MHz body mimo_ant1 inside

DUT: VR All-In-One Headset; Type: A7H10

Communication System: UID 0, Wi-Fi (0); Communication System Band: 802.11n(40MHz); Duty Cycle: 1:1.0;

Frequency: 2422 MHz; Medium parameters used: $f = 2422 \text{ MHz}$; $\sigma = 1.78 \text{ S/m}$; $\epsilon r = 40.96$; $\rho = 1000$

kg/m³ ; Phantom section: Flat Section

Ambient temperature (°C): 21.5, Liquid temperature (°C): 21.0

DASY5 Configuration:

- Probe: EX3DV4 - SN3710; ConvF(7.36, 7.36, 7.36); Calibrated: 4/9/2021
- Sensor-Surface: 4mm (Mechanical Surface Detection)
- Electronics: DAE4 Sn1220; Calibrated: 3/11/2021
- Phantom: SAM2; Type: SAM; Serial: TP1562
- Measurement SW: DASY52, Version 52.10 (4); SEMCAD X Version 14.6.14 (7483)

Configuration/802.11n(40MHz) 2422MHz mimo side-2/Area Scan (9x16x1): Measurement grid: dx=10mm, dy=10mm

Maximum value of SAR (measured) = 0.277 W/kg

Configuration/802.11n(40MHz) 2422MHz mimo side-2/Zoom Scan (7x7x5)/Cube 0: Measurement grid:

dx=5mm, dy=5mm, dz=4mm

Reference Value = 5.475 V/m; Power Drift = -0.01 dB

Peak SAR (extrapolated) = 0.515 W/kg

SAR(1 g) = 0.270 W/kg; SAR(10 g) = 0.137 W/kg

Maximum value of SAR (measured) = 0.300 W/kg

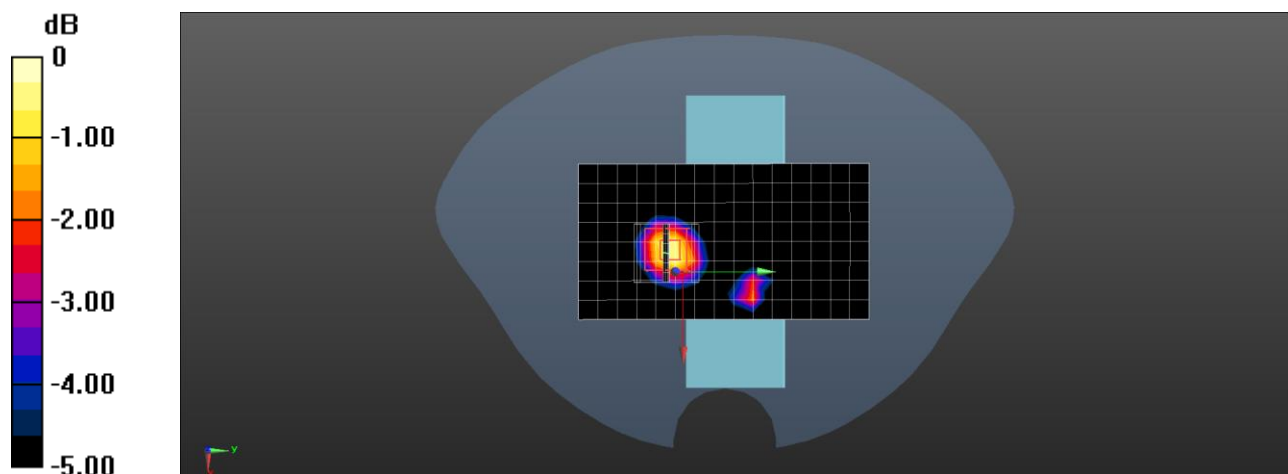

0 dB = 0.300 W/kg = -5.23 dBW/kg

Date/Time: 6/21/2021

Test Laboratory: DEKRA Lab

802.11n(40MHz) 2422MHz body mimo_ant2 inside

DUT: VR All-In-One Headset; Type: A7H10

Communication System: UID 0, Wi-Fi (0); Communication System Band: 802.11n(40MHz); Duty Cycle: 1:1;

Frequency: 2422 MHz; Medium parameters used: $f = 2422$ MHz; $\sigma = 1.78$ S/m; $\epsilon_r = 40.96$; $\rho = 1000$

kg/m³; Phantom section: Flat Section; Input Power=250mW

Ambient temperature (°C): 21.5, Liquid temperature (°C): 21.0

DASY5 Configuration:

- Probe: EX3DV4 - SN3710; ConvF(7.36, 7.36, 7.36); Calibrated: 4/9/2021
- Sensor-Surface: 4mm (Mechanical Surface Detection)
- Electronics: DAE4 Sn1220; Calibrated: 3/11/2021
- Phantom: SAM2; Type: SAM; Serial: TP1562
- Measurement SW: DASY52, Version 52.10 (4); SEMCAD X Version 14.6.14 (7483)

Configuration/802.11n(40MHz) 2422MHz mimo side-2/Area Scan (9x16x1): Measurement grid: dx=10mm, dy=10mm

Maximum value of SAR (measured) = 0.0716 W/kg

Configuration/802.11n(40MHz) 2422MHz mimo side-2/Zoom Scan (7x7x5)/Cube 0: Measurement grid:

dx=5mm, dy=5mm, dz=4mm

Reference Value = 4.196 V/m; Power Drift = 0.11 dB

Peak SAR (extrapolated) = 0.115 W/kg

SAR(1 g) = 0.065 W/kg; SAR(10 g) = 0.039 W/kg

Maximum value of SAR (measured) = 0.0708 W/kg

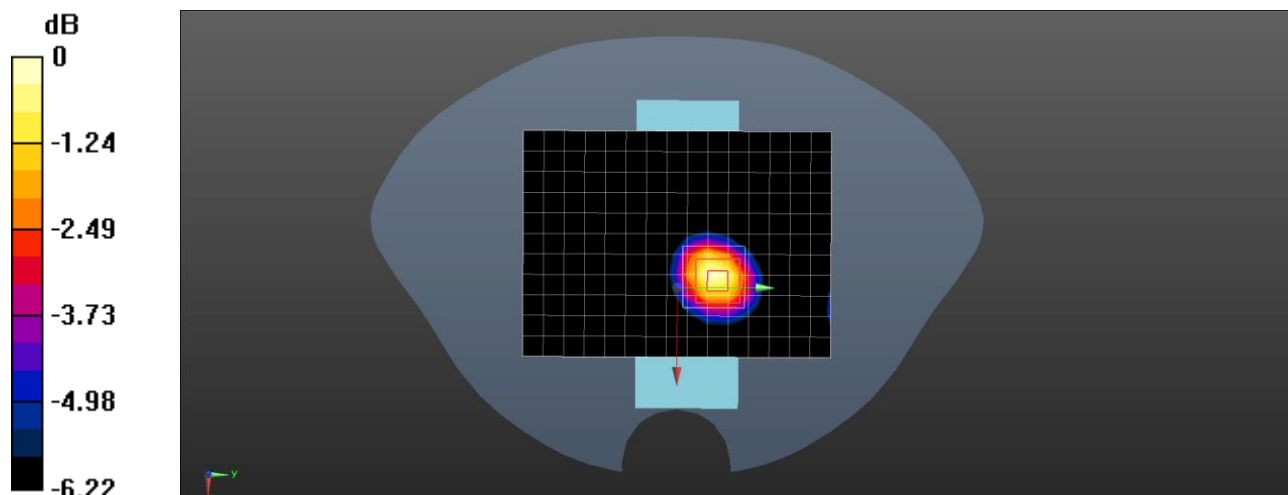

0 dB = 0.0708 W/kg = -11.50 dBW/kg

Date/Time: 6/21/2021

Test Laboratory: DEKRA Lab

802.11a 5320MHz body ant1 inside

DUT: VR All-In-One Headset; Type: A7H10

Communication System: UID 0, CW (0); Communication System Band: 5GHz(5000.0-6000.0MHz); Duty

Cycle: 1:1.0; Frequency: 5320 MHz; Medium parameters used: $f = 5320$ MHz; $\sigma = 4.64$ S/m; $\epsilon_r = 35.98$;

$\rho = 1000$ kg/m³; Phantom section: Flat Section

Ambient temperature (°C): 21.5, Liquid temperature (°C): 21.0

DASY5 Configuration:

- Probe: EX3DV4 - SN3710; ConvF(5.3, 5.3, 5.3); Calibrated: 4/9/2021
- Sensor-Surface: 2mm (Mechanical Surface Detection)
- Electronics: DAE4 Sn1220; Calibrated: 3/11/2021
- Phantom: SAM2; Type: SAM; Serial: TP1562
- Measurement SW: DASY52, Version 52.10 (4); SEMCAD X Version 14.6.14 (7483)

Configuration/802.11a 5320MHz Body/Area Scan (9x14x1): Measurement grid: dx=10mm, dy=10mm

Maximum value of SAR (measured) = 1.54 W/kg

Configuration/802.11a 5320MHz Body/Zoom Scan (9x9x12)/Cube 0: Measurement grid: dx=4mm, dy=4mm, dz=2mm

Reference Value = 5.435 V/m; Power Drift = 0.12 dB

Peak SAR (extrapolated) = 2.94 W/kg

SAR(1 g) = 0.900 W/kg; SAR(10 g) = 0.382 W/kg

Maximum value of SAR (measured) = 1.62 W/kg

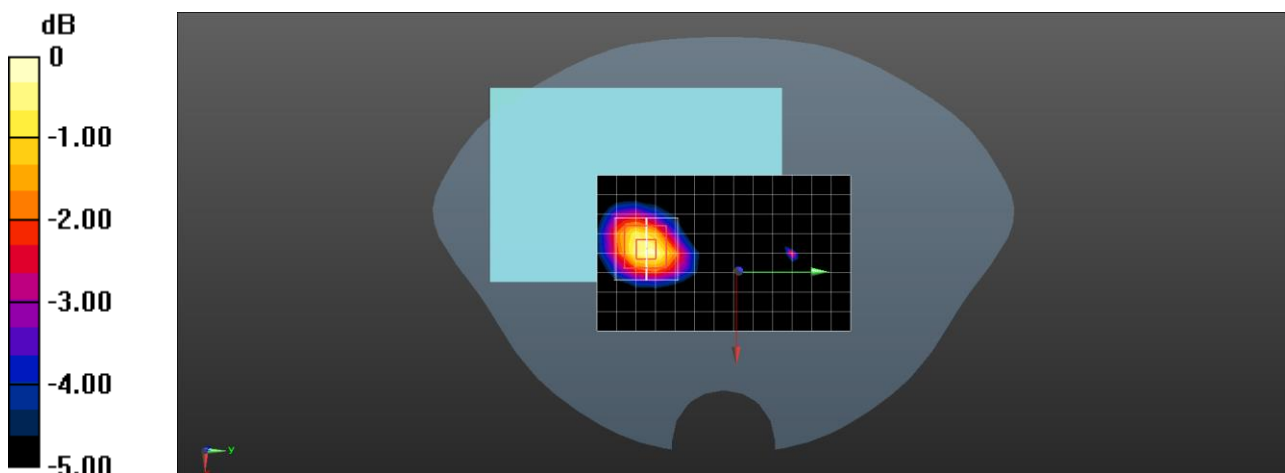

0 dB = 1.62 W/kg = 2.10 dBW/kg

Date/Time: 6/21/2021

Test Laboratory: DEKRA Lab

802.11a 5320MHz body ant2 inside

DUT: VR All-In-One Headset; Type: A7H10

Communication System: UID 0, CW (0); Communication System Band: 5GHz(5000.0-6000.0MHz); Duty

Cycle: 1:1.0; Frequency: 5320 MHz; Medium parameters used: $f = 5320$ MHz; $\sigma = 4.64$ S/m; $\epsilon_r = 35.98$;

$\rho = 1000$ kg/m³; Phantom section: Flat Section

Ambient temperature (°C): 21.5, Liquid temperature (°C): 21.0

DASY5 Configuration:

- Probe: EX3DV4 - SN3710; ConvF(5.3, 5.3, 5.3); Calibrated: 4/9/2021
- Sensor-Surface: 2mm (Mechanical Surface Detection)
- Electronics: DAE4 Sn1220; Calibrated: 3/11/2021
- Phantom: SAM2; Type: SAM; Serial: TP1562
- Measurement SW: DASY52, Version 52.10 (4); SEMCAD X Version 14.6.14 (7483)

Configuration/802.11a 5320MHz Body/Area Scan (8x14x1): Measurement grid: dx=10mm, dy=10mm

Maximum value of SAR (measured) = 0.760 W/kg

Configuration/802.11a 5320MHz Body/Zoom Scan (9x9x12)/Cube 0: Measurement grid: dx=4mm, dy=4mm, dz=2mm

Reference Value = 3.838 V/m; Power Drift = 0.14 dB

Peak SAR (extrapolated) = 1.44 W/kg

SAR(1 g) = 0.437 W/kg; SAR(10 g) = 0.178 W/kg

Maximum value of SAR (measured) = 0.801 W/kg

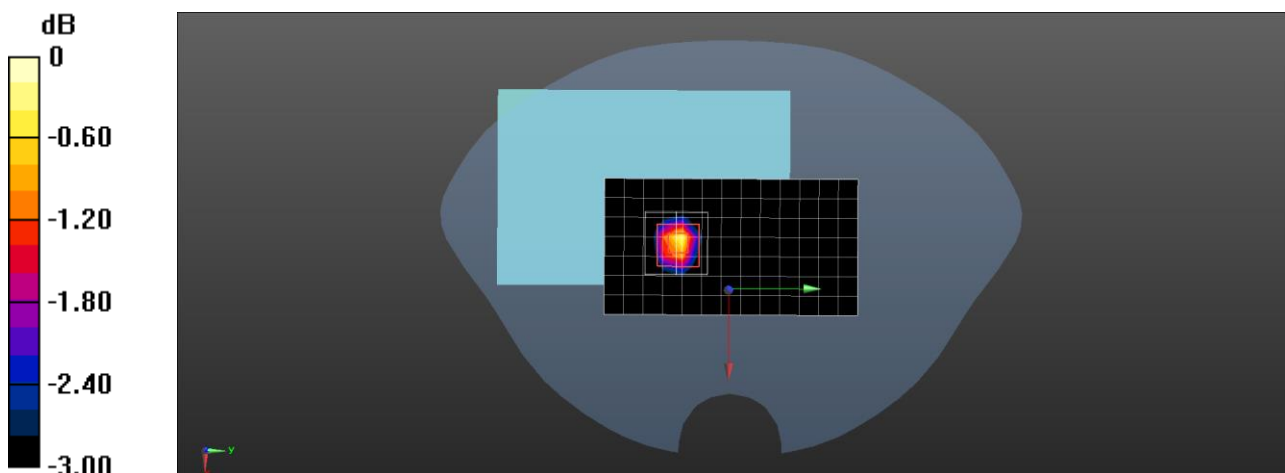

0 dB = 0.801 W/kg = -0.96 dBW/kg

Date/Time: 6/21/2021

Test Laboratory: DEKRA Lab

802.11ac(40MHz) 5670MHz body ant1 inside

DUT: VR All-In-One Headset; Type: A7H10

Communication System: UID 0, CW (0); Communication System Band: 5GHz(5000.0-6000.0MHz); Duty

Cycle: 1:1.0; Frequency: 5670 MHz; Medium parameters used: $f = 5670$ MHz; $\sigma = 5.05$ S/m; $\epsilon_r = 35.38$; $\rho = 1000$ kg/m³; Phantom section: Flat Section

Ambient temperature (°C): 21.5, Liquid temperature (°C): 21.0

DASY5 Configuration:

- Probe: EX3DV4 - SN3710; ConvF(4.75, 4.75, 4.75) ; Calibrated: 4/9/2021
- Sensor-Surface: 2mm (Mechanical Surface Detection)
- Electronics: DAE4 Sn1220; Calibrated: 3/11/2021
- Phantom: SAM2; Type: SAM; Serial: TP1562
- Measurement SW: DASY52, Version 52.10 (4); SEMCAD X Version 14.6.14 (7483)

Configuration/802.11ac(40MHz) 5670MHz Body/Area Scan (8x14x1): Measurement grid: dx=10mm, dy=10mm

Maximum value of SAR (measured) = 1.67 W/kg

Configuration/802.11ac(40MHz) 5670MHz Body/Zoom Scan (8x8x12)/Cube 0: Measurement grid:

dx=4mm, dy=4mm, dz=2mm

Reference Value = 6.990 V/m; Power Drift = -0.14 dB

Peak SAR (extrapolated) = 3.29 W/kg

SAR(1 g) = 0.951 W/kg; SAR(10 g) = 0.386 W/kg

Maximum value of SAR (measured) = 1.78 W/kg

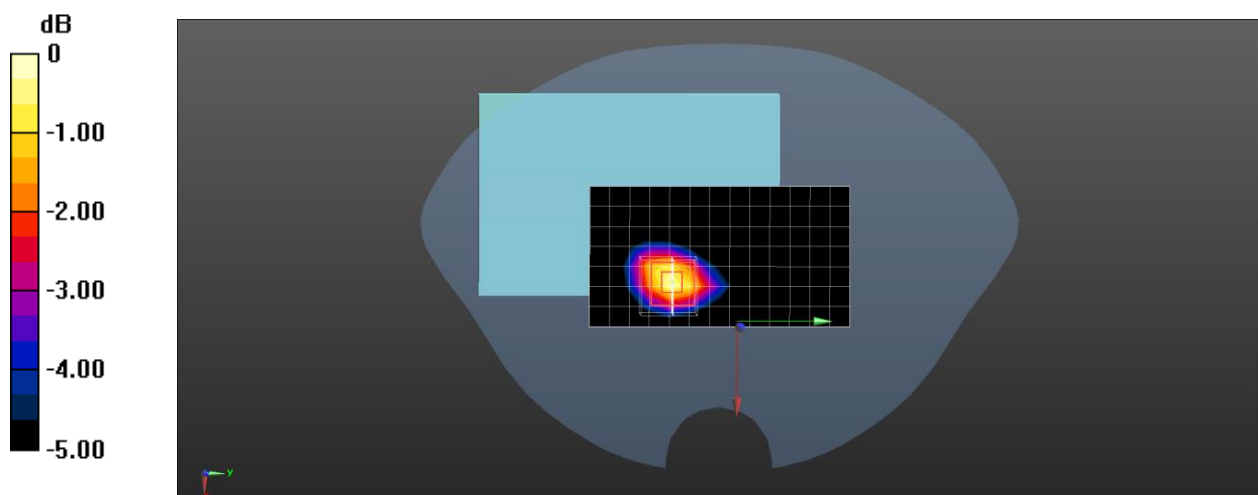

0 dB = 1.78 W/kg = 2.50 dBW/kg

Date/Time: 6/21/2021

Test Laboratory: DEKRA Lab

802.11ac(40MHz) 5670MHz body ant2 inside

DUT: VR All-In-One Headset; Type: A7H10

Communication System: UID 0, CW (0); Communication System Band: 5GHz(5000.0-6000.0MHz); Duty

Cycle: 1:1.0; Frequency: 5670 MHz; Medium parameters used: $f = 5670$ MHz; $\sigma = 5.05$ S/m; $\epsilon_r = 35.38$; $\rho = 1000$ kg/m³; Phantom section: Flat Section

Ambient temperature (°C): 21.5, Liquid temperature (°C): 21.0

DASY5 Configuration:

- Probe: EX3DV4 - SN3710; ConvF(4.75, 4.75, 4.75) ; Calibrated: 4/9/2021
- Sensor-Surface: 2mm (Mechanical Surface Detection)
- Electronics: DAE4 Sn1220; Calibrated: 3/11/2021
- Phantom: SAM2; Type: SAM; Serial: TP1562
- Measurement SW: DASY52, Version 52.10 (4); SEMCAD X Version 14.6.14 (7483)

Configuration/802.11ac(40MHz) 5670MHz Body/Area Scan (8x14x1): Measurement grid: dx=10mm, dy=10mm

Maximum value of SAR (measured) = 0.618 W/kg

Configuration/802.11ac(40MHz) 5670MHz Body/Zoom Scan (8x8x12)/Cube 0: Measurement grid: dx=4mm, dy=4mm, dz=2mm

Reference Value = 3.135 V/m; Power Drift = 0.19 dB

Peak SAR (extrapolated) = 1.24 W/kg

SAR(1 g) = 0.357 W/kg; SAR(10 g) = 0.142 W/kg

Maximum value of SAR (measured) = 0.667 W/kg

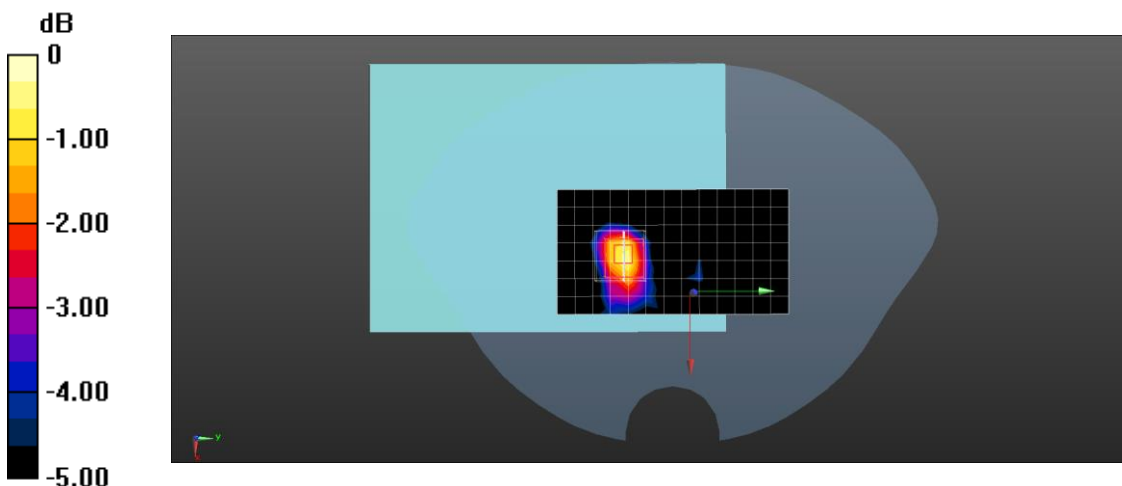

0 dB = 0.667 W/kg = -1.76 dBW/kg

Date/Time: 6/21/2021

Test Laboratory: DEKRA Lab

802.11ax(20MHz) 5745MHz body MIMO_ant1 inside

DUT: VR All-In-One Headset; Type: A7H10

Communication System: UID 0, CW (0); Communication System Band: 5GHz(5000.0-6000.0MHz); Duty

Cycle: 1:1.0; Frequency: 5745 MHz; Medium parameters used: $f = 5745$ MHz; $\sigma = 5.14$ S/m; $\epsilon_r = 35.24$;

$\rho = 1000$ kg/m³; Phantom section: Flat Section

Ambient temperature (°C): 21.5, Liquid temperature (°C): 21.0

DASY5 Configuration:

- Probe: EX3DV4 - SN3710; ConvF(4.8, 4.8, 4.8); Calibrated: 4/9/2021
- Sensor-Surface: 2mm (Mechanical Surface Detection)
- Electronics: DAE4 Sn1220; Calibrated: 3/11/2021
- Phantom: SAM2; Type: SAM; Serial: TP1562
- Measurement SW: DASY52, Version 52.10 (4); SEMCAD X Version 14.6.14 (7483)

Configuration/802.11ax(20MHz) 5745MHz Body/Area Scan (8x14x1): Measurement grid: dx=10mm, dy=10mm

Maximum value of SAR (measured) = 1.87 W/kg

Configuration/802.11ax(20MHz) 5745MHz Body/Zoom Scan (8x8x12)/Cube 0: Measurement grid:

dx=4mm, dy=4mm, dz=2mm

Reference Value = 6.142 V/m; Power Drift = 0.19 dB

Peak SAR (extrapolated) = 3.90 W/kg

SAR(1 g) = 1.01 W/kg; SAR(10 g) = 0.440 W/kg

Maximum value of SAR (measured) = 2.04 W/kg

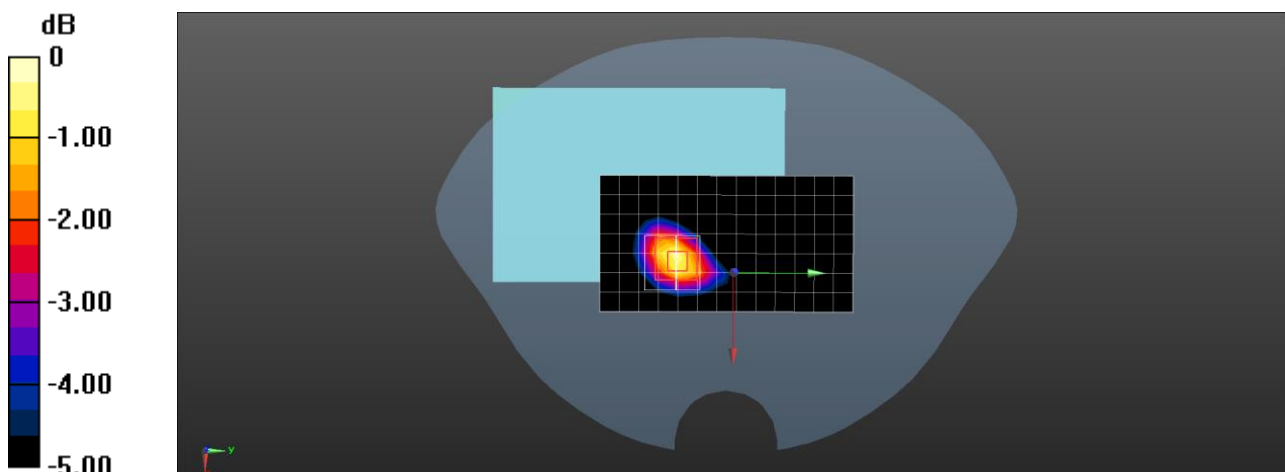

0 dB = 2.04 W/kg = 3.10 dBW/kg

Date/Time: 6/21/2021

Test Laboratory: DEKRA Lab

802.11ax(20MHz) 5745MHz body MIMO_ant2 inside

DUT: VR All-In-One Headset; Type: A7H10

Communication System: UID 0, CW (0); Communication System Band: 5GHz(5000.0-6000.0MHz); Duty

Cycle: 1:1.0; Frequency: 5745 MHz; Medium parameters used: $f = 5745$ MHz; $\sigma = 5.14$ S/m; $\epsilon_r = 35.24$;

$\rho = 1000$ kg/m³; Phantom section: Flat Section

Ambient temperature (°C): 21.5, Liquid temperature (°C): 21.0

DASY5 Configuration:

- Probe: EX3DV4 - SN3710; ConvF(4.8, 4.8, 4.8); Calibrated: 4/9/2021
- Sensor-Surface: 2mm (Mechanical Surface Detection)
- Electronics: DAE4 Sn1220; Calibrated: 3/11/2021
- Phantom: SAM2; Type: SAM; Serial: TP1562
- Measurement SW: DASY52, Version 52.10 (4); SEMCAD X Version 14.6.14 (7483)

Configuration/802.11ax(20MHz) 5745MHz Body/Area Scan (8x14x1): Measurement grid: dx=10mm, dy=10mm

Maximum value of SAR (measured) = 0.704 W/kg

Configuration/802.11ax(20MHz) 5745MHz Body/Zoom Scan (8x8x12)/Cube 0: Measurement grid:

dx=4mm, dy=4mm, dz=2mm

Reference Value = 4.681 V/m; Power Drift = 0.08 dB

Peak SAR (extrapolated) = 1.37 W/kg

SAR(1 g) = 0.347 W/kg; SAR(10 g) = 0.159 W/kg

Maximum value of SAR (measured) = 0.741 W/kg

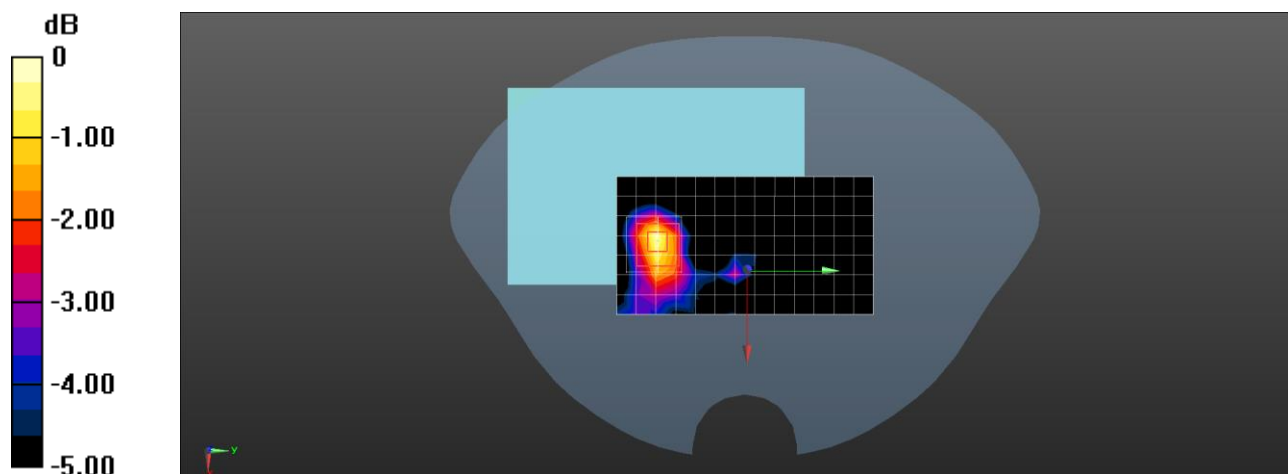

0 dB = 0.741 W/kg = -1.30 dBW/kg

Date/Time: 6/21/2021

Test Laboratory: DEKRA Lab

802.11ax(20MHz) 5825MHz body ant1 inside

DUT: VR All-In-One Headset; Type: A7H10

Communication System: UID 0, CW (0); Communication System Band: 5GHz(5000.0-6000.0MHz); Duty

Cycle: 1:1.0; Frequency: 5825 MHz; Medium parameters used: $f = 5825$ MHz; $\sigma = 5.23$ S/m; $\epsilon_r = 35.1$; $\rho = 1000$ kg/m³; Phantom section: Flat Section

Ambient temperature (°C): 21.5, Liquid temperature (°C): 21.0

DASY5 Configuration:

- Probe: EX3DV4 - SN3710; ConvF(4.8, 4.8, 4.8); Calibrated: 4/9/2021
- Sensor-Surface: 2mm (Mechanical Surface Detection)
- Electronics: DAE4 Sn1220; Calibrated: 3/11/2021
- Phantom: SAM2; Type: SAM; Serial: TP1562
- Measurement SW: DASY52, Version 52.10 (4); SEMCAD X Version 14.6.14 (7483)

Configuration/802.11ax(20MHz) 5825MHz Body/Area Scan (8x14x1): Measurement grid: dx=10mm, dy=10mm

Maximum value of SAR (measured) = 1.78 W/kg

Configuration/802.11ax(20MHz) 5825MHz Body/Zoom Scan (9x9x12)/Cube 0: Measurement grid: dx=4mm, dy=4mm, dz=2mm

Reference Value = 8.426 V/m; Power Drift = -0.06 dB

Peak SAR (extrapolated) = 3.52 W/kg

SAR(1 g) = 0.976 W/kg; SAR(10 g) = 0.395 W/kg

Maximum value of SAR (measured) = 1.82 W/kg

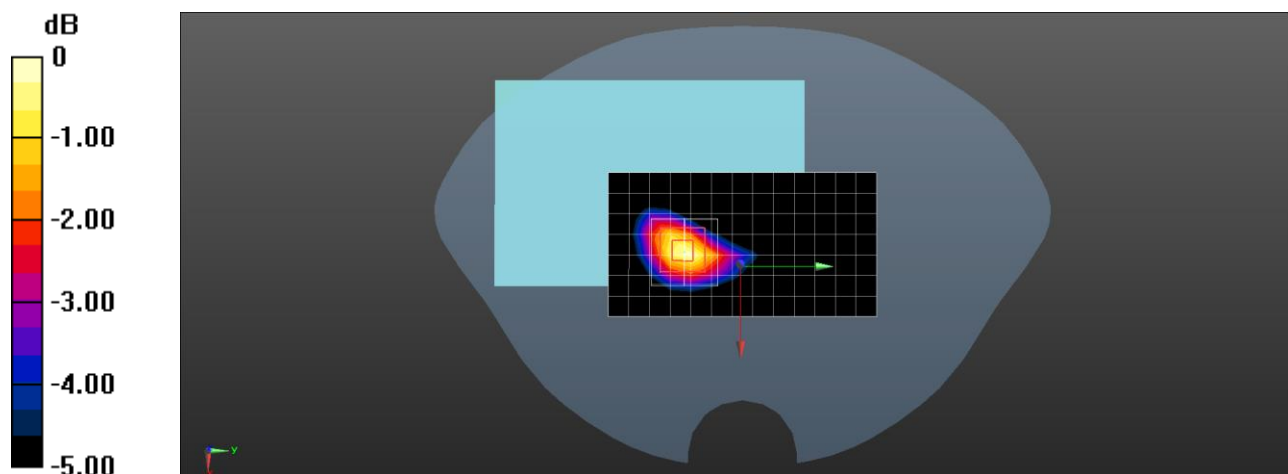

0 dB = 1.82 W/kg = 2.60 dBW/kg

Date/Time: 6/21/2021

Test Laboratory: DEKRA Lab

802.11ax(20MHz) 5825MHz body ant2 inside

DUT: VR All-In-One Headset; Type: A7H10

Communication System: UID 0, CW (0); Communication System Band: 5GHz(5000.0-6000.0MHz); Duty

Cycle: 1:1.0; Frequency: 5825 MHz; Medium parameters used: $f = 5825$ MHz; $\sigma = 5.23$ S/m; $\epsilon r = 35.1$; $\rho = 1000$ kg/m³; Phantom section: Flat Section

Ambient temperature (°C): 21.5, Liquid temperature (°C): 21.0

DASY5 Configuration:

- Probe: EX3DV4 - SN3710; ConvF(4.8, 4.8, 4.8); Calibrated: 4/9/2021
- Sensor-Surface: 2mm (Mechanical Surface Detection)
- Electronics: DAE4 Sn1220; Calibrated: 3/11/2021
- Phantom: SAM2; Type: SAM; Serial: TP1562
- Measurement SW: DASY52, Version 52.10 (4); SEMCAD X Version 14.6.14 (7483)

Configuration/802.11ax(20MHz) 5825MHz Body/Area Scan (8x14x1): Measurement grid: dx=10mm, dy=10mm

Maximum value of SAR (measured) = 0.685 W/kg

Configuration/802.11ax(20MHz) 5825MHz Body/Zoom Scan (8x8x12)/Cube 0: Measurement grid: dx=4mm, dy=4mm, dz=2mm

Reference Value = 1.860 V/m; Power Drift = 0.10 dB

Peak SAR (extrapolated) = 1.44 W/kg

SAR(1 g) = 0.400 W/kg; SAR(10 g) = 0.152 W/kg

Maximum value of SAR (measured) = 0.774 W/kg

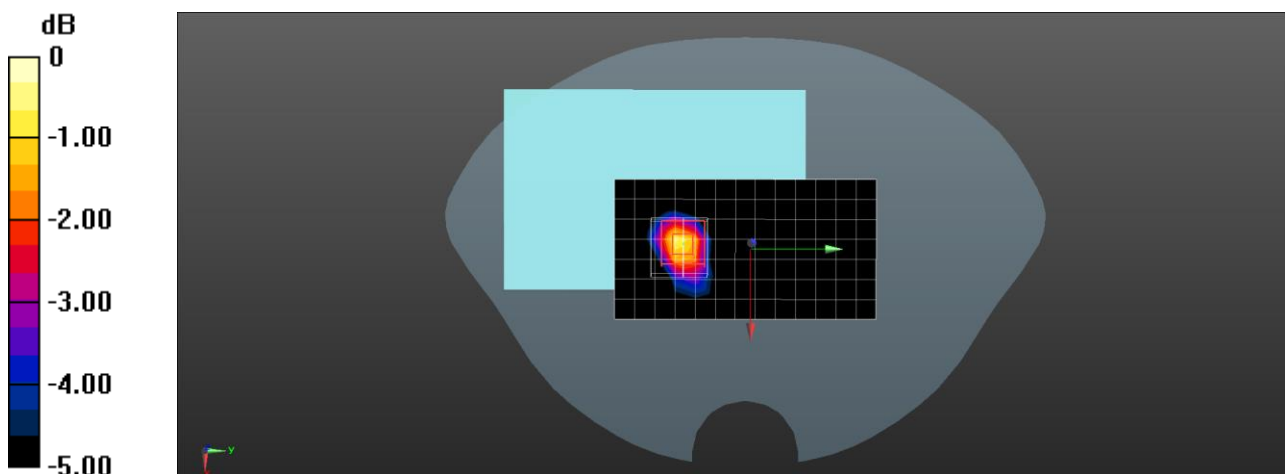

0 dB = 0.774 W/kg = -1.11 dBW/kg

Date/Time: 6/21/2021

Test Laboratory: DEKRA Lab

802.11ax(20MHz) 5825MHz body MIMO_ant1 inside

DUT: VR All-In-One Headset; Type: A7H10

Communication System: UID 0, CW (0); Communication System Band: 5GHz(5000.0-6000.0MHz); Duty

Cycle: 1:1.0; Frequency: 5825 MHz; Medium parameters used: $f = 5825$ MHz; $\sigma = 5.23$ S/m; $\epsilon_r = 35.1$; $\rho = 1000$ kg/m³; Phantom section: Flat Section

Ambient temperature (°C): 21.5, Liquid temperature (°C): 21.0

DASY5 Configuration:

- Probe: EX3DV4 - SN3710; ConvF(4.8, 4.8, 4.8); Calibrated: 4/9/2021
- Sensor-Surface: 2mm (Mechanical Surface Detection)
- Electronics: DAE4 Sn1220; Calibrated: 3/11/2021
- Phantom: SAM2; Type: SAM; Serial: TP1562
- Measurement SW: DASY52, Version 52.10 (4); SEMCAD X Version 14.6.14 (7483)

Configuration/802.11ax(20MHz) 5825MHz Body/Area Scan (8x14x1): Measurement grid: dx=10mm, dy=10mm

Maximum value of SAR (measured) = 1.80 W/kg

Configuration/802.11ax(20MHz) 5825MHz Body/Zoom Scan (8x8x12)/Cube 0: Measurement grid: dx=4mm, dy=4mm, dz=2mm

Reference Value = 6.051 V/m; Power Drift = 0.19 dB

Peak SAR (extrapolated) = 3.65 W/kg

SAR(1 g) = 0.977 W/kg; SAR(10 g) = 0.401 W/kg

Maximum value of SAR (measured) = 1.88 W/kg

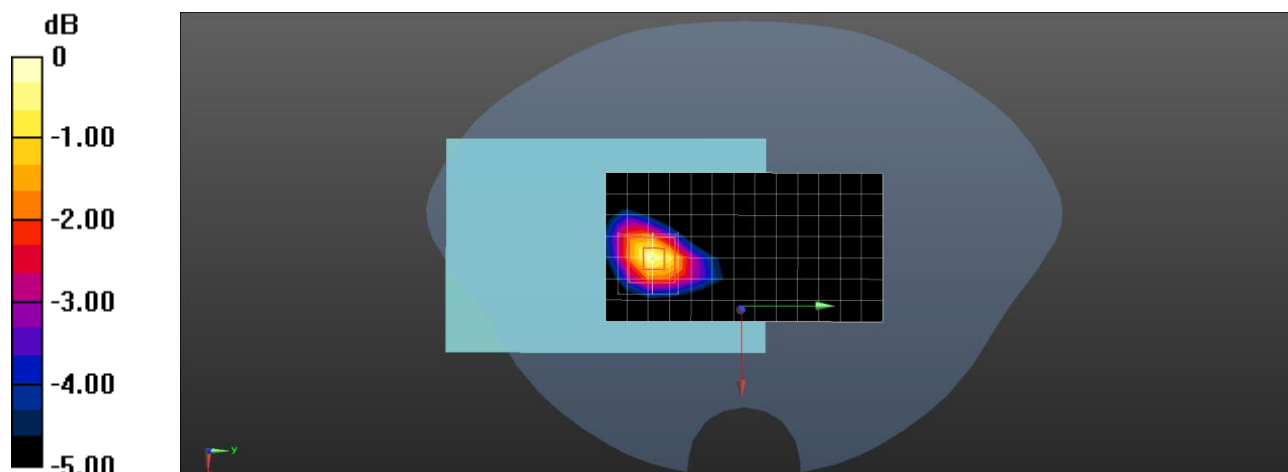

0 dB = 1.88 W/kg = 2.74 dBW/kg

Date/Time: 6/21/2021

Test Laboratory: DEKRA Lab

802.11ax(20MHz) 5825MHz body MIMO_ant2 inside

DUT: VR All-In-One Headset; Type: A7H10

Communication System: UID 0, CW (0); Communication System Band: 5GHz(5000.0-6000.0MHz); Duty

Cycle: 1:1.0; Frequency: 5825 MHz; Medium parameters used: $f = 5825$ MHz; $\sigma = 5.23$ S/m; $\epsilon_r = 35.1$; $\rho = 1000$ kg/m³; Phantom section: Flat Section

Ambient temperature (°C): 21.5, Liquid temperature (°C): 21.0

DASY5 Configuration:

- Probe: EX3DV4 - SN3710; ConvF(4.8, 4.8, 4.8); Calibrated: 4/9/2021
- Sensor-Surface: 2mm (Mechanical Surface Detection)
- Electronics: DAE4 Sn1220; Calibrated: 3/11/2021
- Phantom: SAM2; Type: SAM; Serial: TP1562
- Measurement SW: DASY52, Version 52.10 (4); SEMCAD X Version 14.6.14 (7483)

Configuration/802.11ax(20MHz) 5825MHz Body/Area Scan (8x14x1): Measurement grid: dx=10mm, dy=10mm

Maximum value of SAR (measured) = 0.644 W/kg

Configuration/802.11ax(20MHz) 5825MHz Body/Zoom Scan (8x8x12)/Cube 0: Measurement grid: dx=4mm, dy=4mm, dz=2mm

Reference Value = 4.714 V/m; Power Drift = 0.02 dB

Peak SAR (extrapolated) = 1.38 W/kg

SAR(1 g) = 0.362 W/kg; SAR(10 g) = 0.150 W/kg

Maximum value of SAR (measured) = 0.717 W/kg

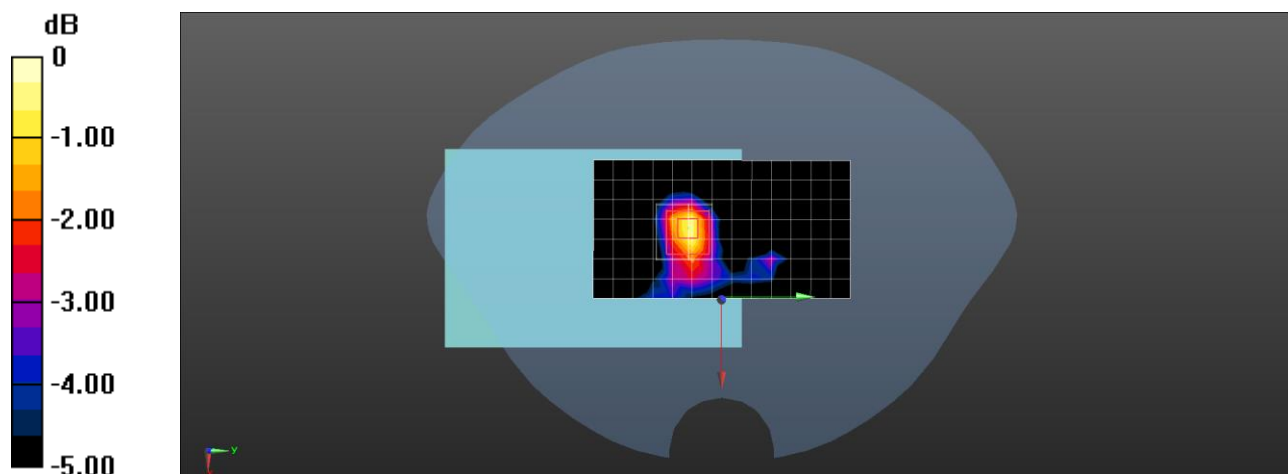

0 dB = 0.717 W/kg = -1.44 dBW/kg

Date/Time: 6/21/2021

Test Laboratory: DEKRA Lab

802.11ax(20MHz) 5745MHz body MIMO_ant1* inside

DUT: VR All-In-One Headset; Type: A7H10

Communication System: UID 0, CW (0); Communication System Band: 5GHz(5000.0-6000.0MHz); Duty

Cycle: 1:1.0; Frequency: 5745 MHz; Medium parameters used: $f = 5745$ MHz; $\sigma = 5.14$ S/m; $\epsilon r = 35.24$;

$\rho = 1000$ kg/m³; Phantom section: Flat Section

Ambient temperature (°C): 21.5, Liquid temperature (°C): 21.0

DASY5 Configuration:

- Probe: EX3DV4 - SN3710; ConvF(4.8, 4.8, 4.8); Calibrated: 4/9/2021
- Sensor-Surface: 2mm (Mechanical Surface Detection)
- Electronics: DAE4 Sn1220; Calibrated: 3/11/2021
- Phantom: SAM2; Type: SAM; Serial: TP1562
- Measurement SW: DASY52, Version 52.10 (4); SEMCAD X Version 14.6.14 (7483)

Configuration/802.11ax(20MHz) 5745MHz Body/Area Scan (8x14x1): Measurement grid: dx=10mm, dy=10mm

Maximum value of SAR (measured) = 1.69 W/kg

Configuration/802.11ax(20MHz) 5745MHz Body/Zoom Scan (8x8x12)/Cube 0: Measurement grid:

dx=4mm, dy=4mm, dz=2mm

Reference Value = 7.410 V/m; Power Drift = 0.19 dB

Peak SAR (extrapolated) = 3.34 W/kg

SAR(1 g) = 0.967 W/kg; SAR(10 g) = 0.400 W/kg

Maximum value of SAR (measured) = 1.76 W/kg

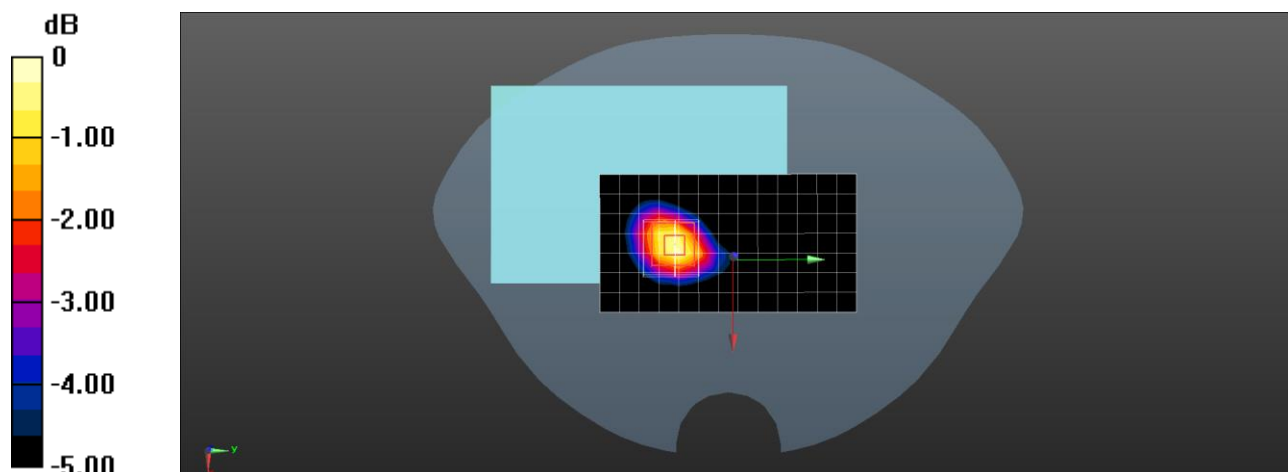

0 dB = 1.76 W/kg = 2.46 dBW/kg

Date/Time: 6/21/2021

Test Laboratory: DEKRA Lab

BLE 1M 2480MHz Body inside

DUT: VR All-In-One Headset; Type: A7H10

Communication System: UID 0, Bluetooth (0); Communication System Band: BLE; Duty Cycle: 1:1.0;

Frequency: 2480 MHz; Medium parameters used: $f = 2480$ MHz; $\sigma = 1.83$ S/m; $\epsilon r = 40.85$; $\rho = 1000$ kg/m³ ; Phantom section: Flat Section

Ambient temperature (°C): 21.5, Liquid temperature (°C): 21.0

DASY5 Configuration:

- Probe: EX3DV4 - SN3710; ConvF(7.36, 7.36, 7.36); Calibrated: 4/9/2021
- Sensor-Surface: 4mm (Mechanical Surface Detection)
- Electronics: DAE4 Sn1220; Calibrated: 3/11/2021
- Phantom: SAM2; Type: SAM; Serial: TP1562
- Measurement SW: DASY52, Version 52.10 (4); SEMCAD X Version 14.6.14 (7483)

Configuration/BLE 1M 2480MHz BODY/Area Scan (9x13x1): Measurement grid: dx=10mm, dy=10mm

Maximum value of SAR (measured) = 0.0146 W/kg

Configuration/BLE 1M 2480MHz BODY/Zoom Scan (7x7x5)/Cube 0: Measurement grid: dx=5mm, dy=5mm, dz=4mm

Reference Value = 0.7390 V/m; Power Drift = 0.18 dB; Peak SAR (extrapolated) = 0.0320 W/kg

SAR(1 g) = 0.016 W/kg; SAR(10 g) = 0.0075 W/kg; Maximum value of SAR (measured) = 0.0180 W/kg

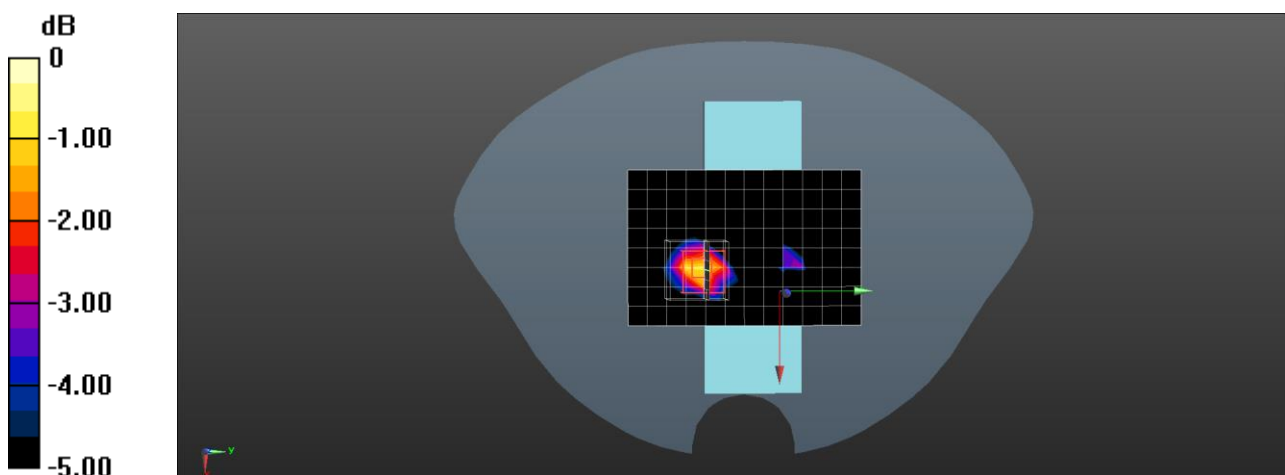

0 dB = 0.0180 W/kg = -17.45 dBW/kg

Date/Time: 6/21/2021

Test Laboratory: DEKRA Lab

802.11b 2437MHz limb ant2 inside

DUT: VR All-In-One Headset; Type: A7H10

Communication System: UID 0, Wi-Fi (0); Communication System Band: 802.11b; Duty Cycle: 1:1.0;

Frequency: 2437 MHz; Medium parameters used: $f = 2437$ MHz; $\sigma = 1.79$ S/m; $\epsilon r = 40.94$; $\rho = 1000$ kg/m³ ; Phantom section: Flat Section

Ambient temperature (°C): 21.5, Liquid temperature (°C): 21.0

DASY5 Configuration:

- Probe: EX3DV4 - SN3710; ConvF(7.36, 7.36, 7.36); Calibrated: 4/9/2021
- Sensor-Surface: 4mm (Mechanical Surface Detection)
- Electronics: DAE4 Sn1220; Calibrated: 3/11/2021
- Phantom: SAM2; Type: SAM; Serial: TP1562
- Measurement SW: DASY52, Version 52.10 (4); SEMCAD X Version 14.6.14 (7483)

Configuration/802.11b 2437MHz ANT1 side-3/Area Scan (12x15x1): Measurement grid: dx=10mm, dy=10mm

Maximum value of SAR (measured) = 0.208 W/kg

Configuration/802.11b 2437MHz ANT1 side-3/Zoom Scan (7x7x5)/Cube 0: Measurement grid: dx=5mm, dy=5mm, dz=4mm

Reference Value = 5.544 V/m; Power Drift = 0.17 dB

Peak SAR (extrapolated) = 0.352 W/kg

SAR(1 g) = 0.190 W/kg; SAR(10 g) = 0.102 W/kg; Maximum value of SAR (measured) = 0.208 W/kg

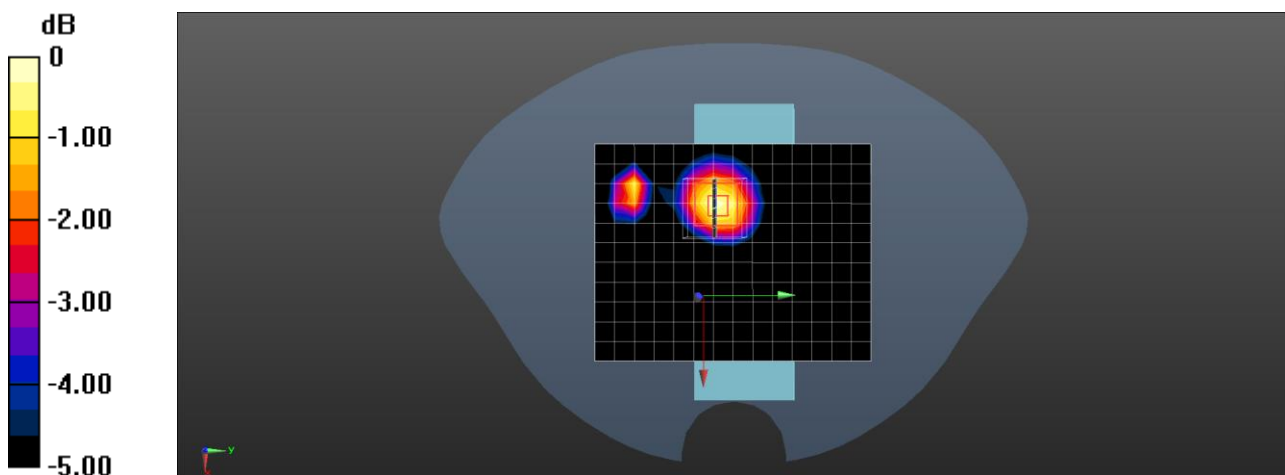

0 dB = 0.208 W/kg = -6.82 dBW/kg

Date/Time: 6/23/2021

Test Laboratory: DEKRA Lab

802.11a 5700MHz Body Ant1 inside

DUT: VR All-In-One Headset; Type: A7H10

Communication System: UID 0, CW (0); Communication System Band: 5GHz(5000.0-6000.0MHz); Duty Cycle: 1:1.0; Frequency: 5700 MHz; Medium parameters used: $f = 5700$ MHz; $\sigma = 5.1$ S/m; $\epsilon_r = 35.31$; $\rho = 1000$ kg/m³; Phantom section: Flat Section

Ambient temperature (°C): 21.5, Liquid temperature (°C): 21.0

DASY5 Configuration:

- Probe: EX3DV4 - SN3710; ConvF(4.75, 4.75, 4.75); Calibrated: 4/9/2021
- Sensor-Surface: 2mm (Mechanical Surface Detection)
- Electronics: DAE4 Sn1220; Calibrated: 3/1/2021
- Phantom: SAM2; Type: SAM; Serial: TP1562
- Measurement SW: DASY52, Version 52.10 (4); SEMCAD X Version 14.6.14 (7483)

Configuration/802.11a 5700MHz Body SISO Ant1 inside/Area Scan (8x14x1): Measurement grid:

dx=10mm, dy=10mm

Maximum value of SAR (measured) = 1.86 W/kg

Configuration/802.11a 5700MHz Body SISO Ant1 inside/Zoom Scan (8x8x12)/Cube 0: Measurement grid:

dx=4mm, dy=4mm, dz=2mm

Reference Value = 6.128 V/m; Power Drift = 0.16 dB

Peak SAR (extrapolated) = 3.48 W/kg

SAR(1 g) = 0.897 W/kg; SAR(10 g) = 0.314 W/kg

Maximum value of SAR (measured) = 1.88 W/kg

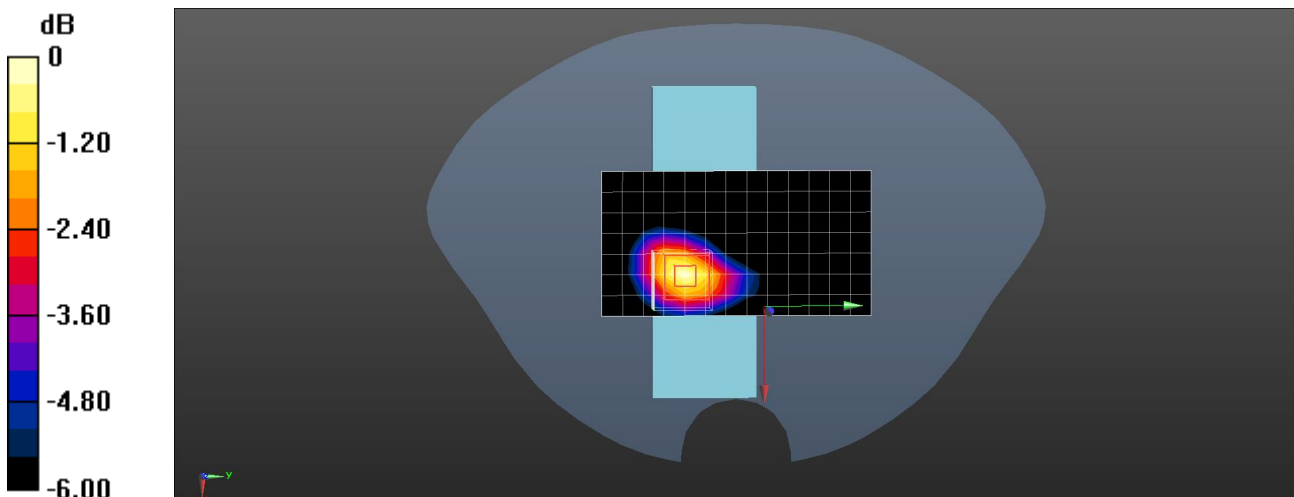

0 dB = 1.88 W/kg = 2.74 dBW/kg

Date/Time: 6/17/2021

Test Laboratory: DEKRA Lab

802.11ac(40MHz) 5310MHz Ant1 inside

DUT: VR All-In-One Headset; Type: A7H10

Communication System: UID 0, CW (0); Communication System Band: 5GHz(5000.0-6000.0MHz); Duty

Cycle: 1:1.0; Frequency: 5310 MHz; Medium parameters used: $f = 5310$ MHz; $\sigma = 4.62$ S/m; $\epsilon_r = 35.97$;

$\rho = 1000$ kg/m³; Phantom section: Flat Section

Ambient temperature (°C): 21.5, Liquid temperature (°C): 21.0

DASY5 Configuration:

- Probe: EX3DV4 - SN3710; ConvF(5.3, 5.3, 5.3); Calibrated: 4/9/2021
- Sensor-Surface: 2mm (Mechanical Surface Detection)
- Electronics: DAE4 Sn1220; Calibrated: 3/11/2021
- Phantom: SAM2; Type: SAM; Serial: TP1562
- Measurement SW: DASY52, Version 52.10 (4); SEMCAD X Version 14.6.14 (7483)

Configuration/802.11ac(40MHz) 5310MHz Body SISO Ant1 inside/Area Scan (9x14x1): Measurement

grid: dx=10mm, dy=10mm

Maximum value of SAR (measured) = 1.49 W/kg

Configuration/802.11ac(40MHz) 5310MHz Body SISO Ant1 inside/Zoom Scan (9x9x12)/Cube

0: Measurement grid: dx=4mm, dy=4mm, dz=2mm

Reference Value = 5.911 V/m; Power Drift = -0.12 dB

Peak SAR (extrapolated) = 4.45 W/kg

SAR(1 g) = 0.919 W/kg; SAR(10 g) = 0.417 W/kg

Maximum value of SAR (measured) = 1.64 W/kg

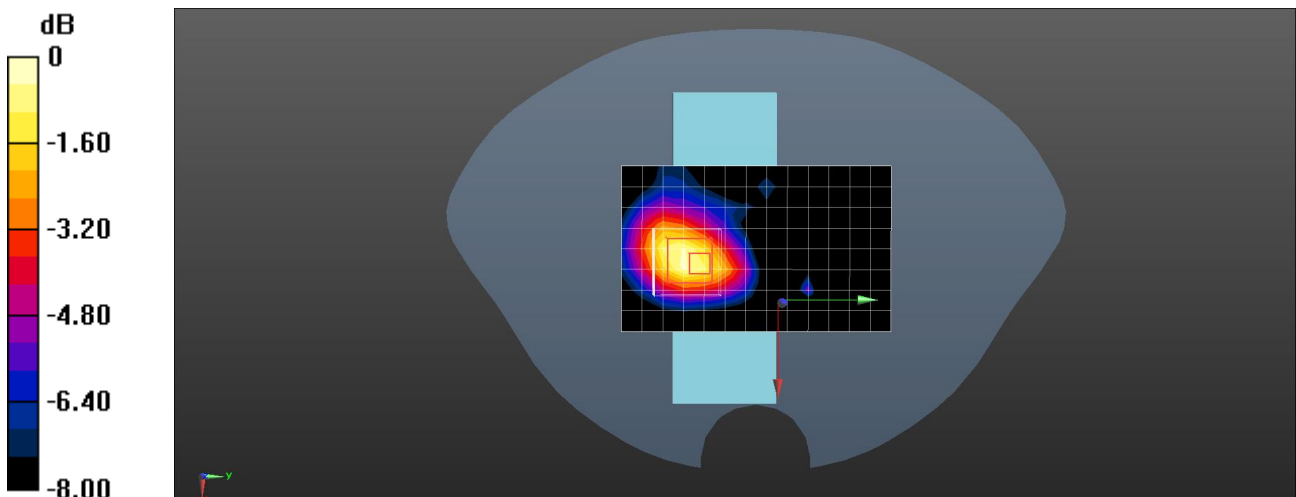

0 dB = 1.64 W/kg = 2.15 dBW/kg

Date/Time: 6/21/2021

Test Laboratory: DEKRA Lab

802.11ax(20MHz) 5785MHz MIMO Ant1 inside

DUT: VR All-In-One Headset; Type: A7H10

Communication System: UID 0, CW (0); Communication System Band: 5GHz(5000.0-6000.0MHz); Duty

Cycle: 1:1.0; Frequency: 5785 MHz; Medium parameters used: $f = 5785$ MHz; $\sigma = 5.19$ S/m; $\epsilon_r = 35.14$;

$\rho = 1000$ kg/m³; Phantom section: Flat Section

Ambient temperature (°C): 21.5, Liquid temperature (°C): 21.0

DASY5 Configuration:

- Probe: EX3DV4 - SN3710; ConvF(4.8, 4.8, 4.8); Calibrated: 4/9/2021
- Sensor-Surface: 2mm (Mechanical Surface Detection)
- Electronics: DAE4 Sn1220; Calibrated: 3/11/2021
- Phantom: SAM2; Type: SAM; Serial: TP1562
- Measurement SW: DASY52, Version 52.10 (4); SEMCAD X Version 14.6.14 (7483)

Configuration/802.11ax(20MHz) 5785MHz Body MIMO Ant1 inside/Area Scan (8x14x1): Measurement

grid: dx=10mm, dy=10mm

Maximum value of SAR (measured) = 1.96 W/kg

Configuration/802.11ax(20MHz) 5785MHz Body MIMO Ant1 inside/Zoom Scan (8x8x12)/Cube

0: Measurement grid: dx=4mm, dy=4mm, dz=2mm

Reference Value = 6.710 V/m; Power Drift = -0.16 dB

Peak SAR (extrapolated) = 4.26 W/kg

SAR(1 g) = 0.986 W/kg; SAR(10 g) = 0.374 W/kg

Maximum value of SAR (measured) = 2.18 W/kg

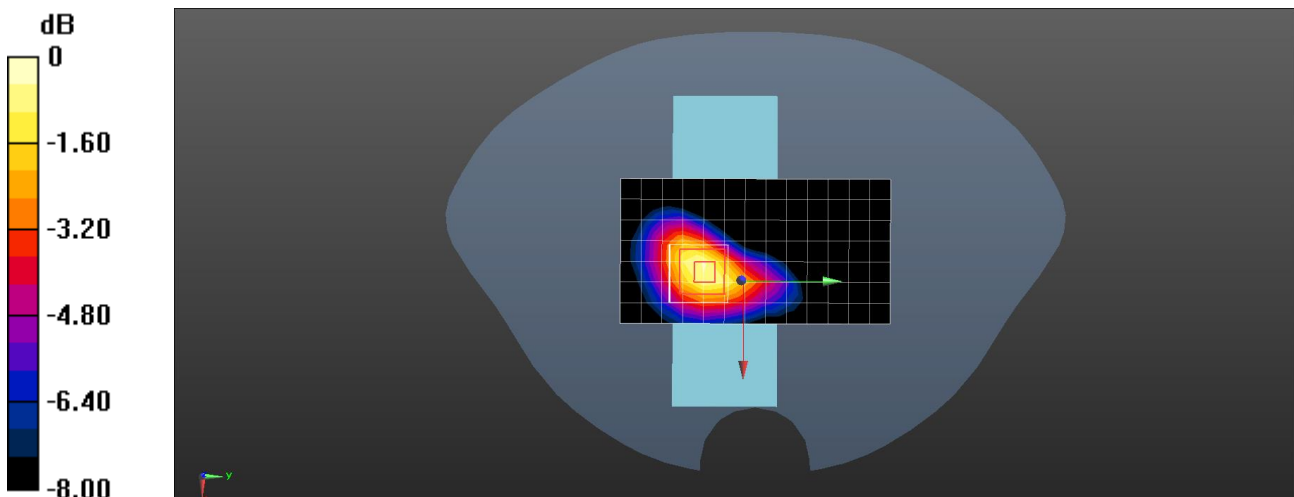

0 dB = 2.18 W/kg = 3.38 dBW/kg

Date/Time: 8/5/2021

Test Laboratory: DEKRA Lab

802.11n(40MHz) 2422MHz body mimo_ant1 inside(With head band)

DUT: glass; Type: A7H10

Communication System: UID 0, Wi-Fi (0); Communication System Band: 802.11n(40MHz); Duty Cycle: 1:1;

Frequency: 2422 MHz; Medium parameters used: $f = 2422$ MHz; $\sigma = 1.84$ S/m; $\epsilon r = 40.36$; $\rho = 1000$

kg/m³ ; Phantom section: Flat Section ; Input Power=250mW

Ambient temperature (°C): 21.5, Liquid temperature (°C): 21.0

DASY5 Configuration:

- Probe: EX3DV4 - SN3710; ConvF(7.36, 7.36, 7.36); Calibrated: 4/9/2021
- Sensor-Surface: 4mm (Mechanical Surface Detection)
- Electronics: DAE4 Sn1220; Calibrated: 3/11/2021
- Phantom: SAM2; Type: SAM; Serial: TP1562
- Measurement SW: DASY52, Version 52.10 (4); SEMCAD X Version 14.6.14 (7483)

Configuration/802.11n(40MHz) 2422MHz mimo side-2/Area Scan (12x16x1): Measurement grid:

dx=10mm, dy=10mm

Maximum value of SAR (measured) = 0.261 W/kg

Configuration/802.11n(40MHz) 2422MHz mimo side-2/Zoom Scan (7x7x5)/Cube 0: Measurement grid:

dx=5mm, dy=5mm, dz=4mm

Reference Value = 10.40 V/m; Power Drift = -0.12 dB

Peak SAR (extrapolated) = 0.397 W/kg

SAR(1 g) = 0.23 W/kg; SAR(10 g) = 0.098 W/kg

Maximum value of SAR (measured) = 0.288 W/kg

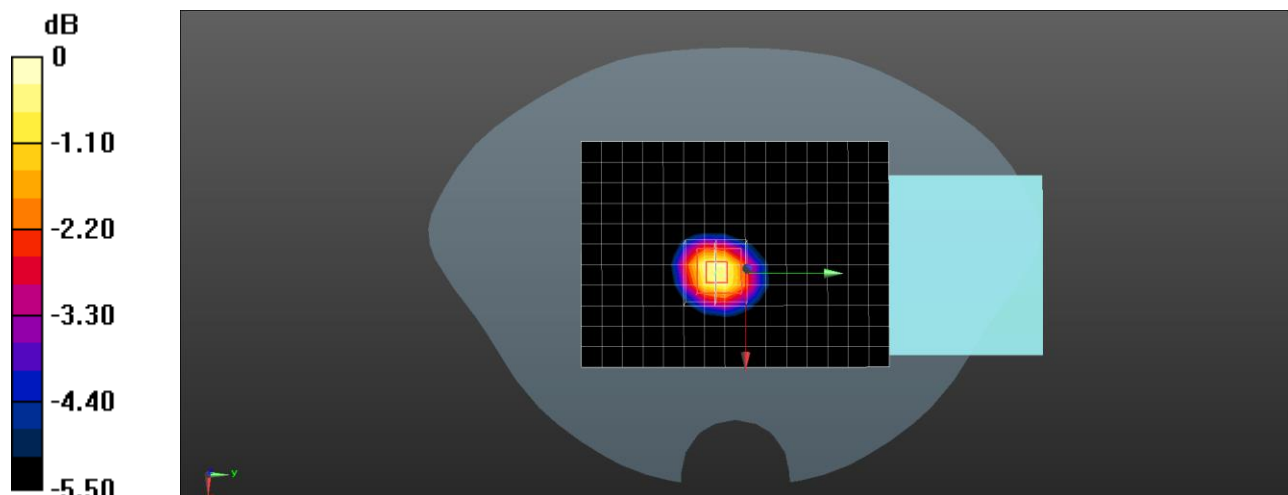

0 dB = 0.288 W/kg = -7.23 dBW/kg

Date/Time: 8/5/2021

Test Laboratory: DEKRA Lab

802.11ax(20MHz) 5745MHz body MIMO_ant1 inside(With head band)

DUT: glass; Type: TP470EA

Communication System: UID 0, CW (0); Communication System Band: 5GHz(5000.0-6000.0MHz); Duty

Cycle: 1:1.0; Frequency: 5745 MHz; Medium parameters used: $f = 5745$ MHz; $\sigma = 5.13$ S/m; $\epsilon_r = 35.1$; $\rho = 1000$ kg/m³; Phantom section: Flat Section

Ambient temperature (°C): 21.5, Liquid temperature (°C): 21.0

DASY5 Configuration:

- Probe: EX3DV4 - SN3710; ConvF(4.8, 4.8, 4.8); Calibrated: 4/9/2021
- Sensor-Surface: 2mm (Mechanical Surface Detection)
- Electronics: DAE4 Sn1220; Calibrated: 3/11/2021
- Phantom: SAM2; Type: SAM; Serial: TP1562
- Measurement SW: DASY52, Version 52.10 (4); SEMCAD X Version 14.6.14 (7483)

Configuration/802.11ax(20MHz) 5745MHz Body/Area Scan (8x14x1): Measurement grid: dx=10mm, dy=10mm

Maximum value of SAR (measured) = 1.81 W/kg

Configuration/802.11ax(20MHz) 5745MHz Body/Zoom Scan (9x9x12)/Cube 0: Measurement grid: dx=4mm, dy=4mm, dz=2mm

Reference Value = 9.832 V/m; Power Drift = -0.01 dB

Peak SAR (extrapolated) = 2.94 W/kg

SAR(1 g) = 0.881 W/kg; SAR(10 g) = 0.381 W/kg

Maximum value of SAR (measured) = 1.91 W/kg

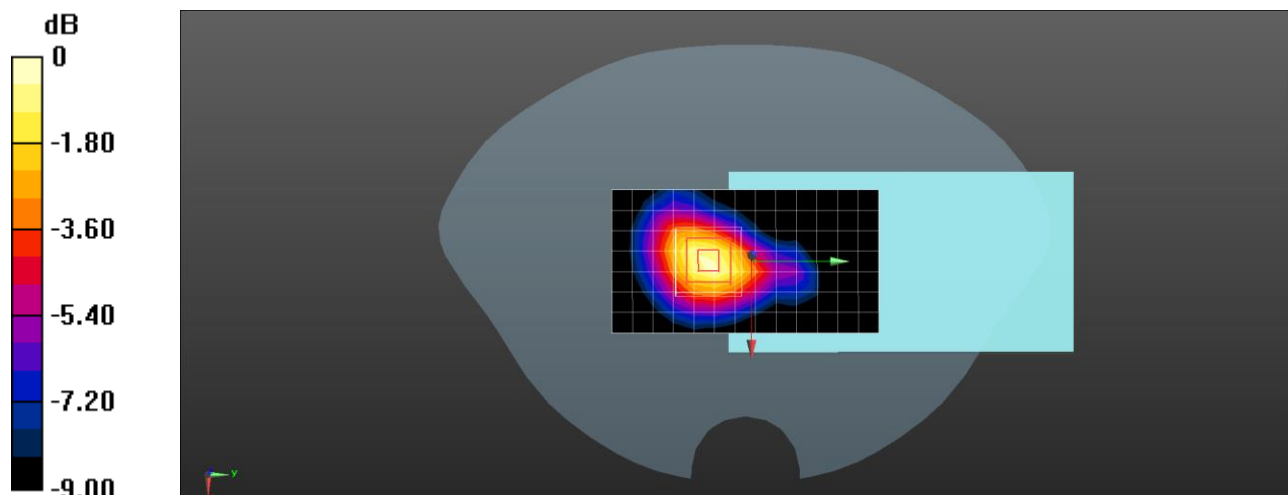

0 dB = 1.91 W/kg = 2.49 dBW/kg

Appendix C. Probe Calibration Data



In Collaboration with
s p e a g
CALIBRATION LABORATORY

Add: No.52 HuaYuanBei Road, Haidian District, Beijing, 100191, China
Tel: +86-10-62304633-2512 Fax: +86-10-62304633-2504
E-mail: ctl@chinattl.com [Http://www.chinattl.cn](http://www.chinattl.cn)



中国认可
国际互认
校准
CALIBRATION
CNAS L0570

Client **Dekra-CN**

Certificate No: **Z21-60051**

CALIBRATION CERTIFICATE

Object: EX3DV4 - SN : 3710

Calibration Procedure(s): FF-Z11-004-02
Calibration Procedures for Dosimetric E-field Probes



Calibration date: April 09, 2021

This calibration Certificate documents the traceability to national standards, which realize the physical units of measurements(SI). The measurements and the uncertainties with confidence probability are given on the following pages and are part of the certificate.

All calibrations have been conducted in the closed laboratory facility: environment temperature(22±3)°C and humidity<70%.

Calibration Equipment used (M&TE critical for calibration)

Primary Standards	ID #	Cal Date(Calibrated by, Certificate No.)	Scheduled Calibration
Power Meter NRP2	101919	16-Jun-20(CTTL, No.J20X04344)	Jun-21
Power sensor NRP-Z91	101547	16-Jun-20(CTTL, No.J20X04344)	Jun-21
Power sensor NRP-Z91	101548	16-Jun-20(CTTL, No.J20X04344)	Jun-21
Reference 10dBAttenuator	18N50W-10dB	10-Feb-20(CTTL, No.J20X00525)	Feb-22
Reference 20dBAttenuator	18N50W-20dB	10-Feb-20(CTTL, No.J20X00526)	Feb-22
Reference Probe EX3DV4	SN 7307	29-May-20(SPEAG, No.EX3-7307_May20)	May-21
DAE4	SN 1555	25-Aug-20(SPEAG, No.DAE4-1555_Aug20)	Aug-21
Secondary Standards	ID #	Cal Date(Calibrated by, Certificate No.)	Scheduled Calibration
SignalGenerator MG3700A	6201052605	23-Jun-20(CTTL, No.J20X04343)	Jun-21
Network Analyzer E5071C	MY46110673	21-Jan-21(CTTL, No.J20X00515)	Jan-22

	Name	Function	Signature
Calibrated by:	Yu Zongying	SAR Test Engineer	
Reviewed by:	Lin Hao	SAR Test Engineer	
Approved by:	Qi Dianyuan	SAR Project Leader	

Issued: April 11, 2021

This calibration certificate shall not be reproduced except in full without written approval of the laboratory.



Add: No.52 HuaYuanBei Road, Haidian District, Beijing, 100191, China
 Tel: +86-10-62304633-2512 Fax: +86-10-62304633-2504
 E-mail: cttl@chinattl.com [Http://www.chinattl.cn](http://www.chinattl.cn)

Glossary:

TSL	tissue simulating liquid
NORM _{x,y,z}	sensitivity in free space
ConvF	sensitivity in TSL / NORM _{x,y,z}
DCP	diode compression point
CF	crest factor (1/duty_cycle) of the RF signal
A,B,C,D	modulation dependent linearization parameters
Polarization Φ	Φ rotation around probe axis
Polarization θ	θ rotation around an axis that is in the plane normal to probe axis (at measurement center), i θ=0 is normal to probe axis

Connector Angle information used in DASY system to align probe sensor X to the robot coordinate system

Calibration is Performed According to the Following Standards:

- a) IEEE Std 1528-2013, "IEEE Recommended Practice for Determining the Peak Spatial-Averaged Specific Absorption Rate (SAR) in the Human Head from Wireless Communications Devices: Measurement Techniques", June 2013
- b) IEC 62209-1, "Measurement procedure for the assessment of Specific Absorption Rate (SAR) from hand-held and body-mounted devices used next to the ear (frequency range of 300 MHz to 6 GHz)", July 2016
- c) IEC 62209-2, "Procedure to determine the Specific Absorption Rate (SAR) for wireless communication devices used in close proximity to the human body (frequency range of 30 MHz to 6 GHz)", March 2010
- d) KDB 865664, "SAR Measurement Requirements for 100 MHz to 6 GHz"

Methods Applied and Interpretation of Parameters:

- *NORM_{x,y,z}*: Assessed for E-field polarization θ=0 (f≤900MHz in TEM-cell; f> 1800MHz: waveguide). NORM_{x,y,z} are only intermediate values, i.e., the uncertainties of NORM_{x,y,z} does not effect the E²-field uncertainty inside TSL (see below ConvF).
- *NORM(f)_{x,y,z}* = *NORM_{x,y,z}* * *frequency_response* (see Frequency Response Chart). This linearization is implemented in DASY4 software versions later than 4.2. The uncertainty of the frequency response is included in the stated uncertainty of ConvF.
- *DCP_{x,y,z}*: DCP are numerical linearization parameters assessed based on the data of power sweep (no uncertainty required). DCP does not depend on frequency nor media.
- *PAR*: PAR is the Peak to Average Ratio that is not calibrated but determined based on the signal characteristics.
- *A_{x,y,z}; B_{x,y,z}; C_{x,y,z}; VR_{x,y,z}; A,B,C* are numerical linearization parameters assessed based on the data of power sweep for specific modulation signal. The parameters do not depend on frequency nor media. VR is the maximum calibration range expressed in RMS voltage across the diode.
- *ConvF and Boundary Effect Parameters*: Assessed in flat phantom using E-field (or Temperature Transfer Standard for f≤800MHz) and inside waveguide using analytical field distributions based on power measurements for f > 800MHz. The same setups are used for assessment of the parameters applied for boundary compensation (alpha, depth) of which typical uncertainty valued are given. These parameters are used in DASY4 software to improve probe accuracy close to the boundary. The sensitivity in TSL corresponds to NORM_{x,y,z} * ConvF whereby the uncertainty corresponds to that given for ConvF. A frequency dependent ConvF is used in DASY version 4.4 and higher which allows extending the validity from ±50MHz to ±100MHz.
- *Spherical isotropy (3D deviation from isotropy)*: in a field of low gradients realized using a flat phantom exposed by a patch antenna.
- *Sensor Offset*: The sensor offset corresponds to the offset of virtual measurement center from the probe tip (on probe axis). No tolerance required.
- *Connector Angle*: The angle is assessed using the information gained by determining the NORM_x (no uncertainty required).



Add: No.52 HuaYuanBei Road, Haidian District, Beijing, 100191, China
 Tel: +86-10-62304633-2512 Fax: +86-10-62304633-2504
 E-mail: ctl@chinattl.com [Http://www.chinattl.cn](http://www.chinattl.cn)

DASY/EASY – Parameters of Probe: EX3DV4 – SN:3710

Basic Calibration Parameters

	Sensor X	Sensor Y	Sensor Z	Unc (k=2)
Norm($\mu\text{V}/(\text{V}/\text{m})^2$) ^A	0.37	0.40	0.49	±10.0%
DCP(mV) ^B	102.1	102.7	102.5	

Modulation Calibration Parameters

UID	Communication System Name		A dB	B dB/ μV	C	D dB	VR mV	Unc ^E (k=2)
0	CW	X	0.0	0.0	1.0	0.00	140.3	±2.0%
		Y	0.0	0.0	1.0		149.1	
		Z	0.0	0.0	1.0		170.6	

The reported uncertainty of measurement is stated as the standard uncertainty of Measurement multiplied by the coverage factor $k=2$, which for a normal distribution Corresponds to a coverage probability of approximately 95%.

^A The uncertainties of Norm X, Y, Z do not affect the E²-field uncertainty inside TSL (see Page 4 and Page 5).

^B Numerical linearization parameter: uncertainty not required.

^E Uncertainty is determined using the max. deviation from linear response applying rectangular distribution and is expressed for the square of the field value.



Add: No.52 HuaYuanBei Road, Haidian District, Beijing, 100191, China
 Tel: +86-10-62304633-2512 Fax: +86-10-62304633-2504
 E-mail: ctl@chinattl.com [Http://www.chinattl.cn](http://www.chinattl.cn)

DASY/EASY – Parameters of Probe: EX3DV4 – SN:3710

Calibration Parameter Determined in Head Tissue Simulating Media

f [MHz] ^C	Relative Permittivity ^F	Conductivity (S/m) ^F	ConvF X	ConvF Y	ConvF Z	Alpha ^G	Depth ^G (mm)	Unct. (k=2)
750	41.9	0.89	9.57	9.57	9.57	0.40	0.80	±12.1%
835	41.5	0.90	9.32	9.32	9.32	0.14	1.41	±12.1%
900	41.5	0.97	9.29	9.29	9.29	0.16	1.37	±12.1%
1810	40.0	1.40	7.92	7.92	7.92	0.29	0.97	±12.1%
1900	40.0	1.40	7.83	7.83	7.83	0.24	1.11	±12.1%
2450	39.2	1.80	7.36	7.36	7.36	0.47	0.82	±12.1%
2600	39.0	1.96	7.11	7.11	7.11	0.39	0.98	±12.1%
3500	37.9	2.91	6.76	6.76	6.76	0.43	1.02	±13.3%
5250	35.9	4.71	5.30	5.30	5.30	0.45	1.46	±13.3%
5600	35.5	5.07	4.75	4.75	4.75	0.55	1.36	±13.3%
5750	35.4	5.22	4.80	4.80	4.80	0.55	1.40	±13.3%

^C Frequency validity above 300 MHz of ±100MHz only applies for DASY v4.4 and higher (Page 2), else it is restricted to ±50MHz. The uncertainty is the RSS of ConvF uncertainty at calibration frequency and the uncertainty for the indicated frequency band. Frequency validity below 300 MHz is ± 10, 25, 40, 50 and 70 MHz for ConvF assessments at 30, 64, 128, 150 and 220 MHz respectively. Above 5 GHz frequency validity can be extended to ± 110 MHz.

^F At frequency below 3 GHz, the validity of tissue parameters (ϵ and σ) can be relaxed to ±10% if liquid compensation formula is applied to measured SAR values. At frequencies above 3 GHz, the validity of tissue parameters (ϵ and σ) is restricted to ±5%. The uncertainty is the RSS of the ConvF uncertainty for indicated target tissue parameters.

^G Alpha/Depth are determined during calibration. SPEAG warrants that the remaining deviation due to the boundary effect after compensation is always less than ± 1% for frequencies below 3 GHz and below ± 2% for the frequencies between 3-6 GHz at any distance larger than half the probe tip diameter from the boundary.



Add: No.52 HuaYuanBei Road, Haidian District, Beijing, 100191, China
 Tel: +86-10-62304633-2512 Fax: +86-10-62304633-2504
 E-mail: ctl@chinattl.com [Http://www.chinattl.cn](http://www.chinattl.cn)

DASY/EASY – Parameters of Probe: EX3DV4 – SN:3710

Calibration Parameter Determined in Body Tissue Simulating Media

f [MHz] ^C	Relative Permittivity ^F	Conductivity (S/m) ^F	ConvF X	ConvF Y	ConvF Z	Alpha ^G	Depth ^G (mm)	Unct. (k=2)
750	55.5	0.96	9.70	9.70	9.70	0.40	0.80	±12.1%
835	55.2	0.97	9.31	9.31	9.31	0.19	1.34	±12.1%
900	55.0	1.05	9.27	9.27	9.27	0.20	1.30	±12.1%
1810	53.3	1.52	7.68	7.68	7.68	0.20	1.27	±12.1%
1900	53.3	1.52	7.61	7.61	7.61	0.18	1.34	±12.1%
2450	52.7	1.95	7.34	7.34	7.34	0.69	0.69	±12.1%
2600	52.5	2.16	7.14	7.14	7.14	0.65	0.71	±12.1%
3500	51.3	3.31	6.31	6.31	6.31	0.40	1.25	±13.3%
5250	48.9	5.36	4.63	4.63	4.63	0.55	1.60	±13.3%
5600	48.5	5.77	4.06	4.06	4.06	0.60	1.60	±13.3%
5750	48.3	5.94	4.07	4.07	4.07	0.60	1.70	±13.3%

^C Frequency validity above 300 MHz of ±100MHz only applies for DASY v4.4 and higher (Page 2), else it is restricted to ±50MHz. The uncertainty is the RSS of ConvF uncertainty at calibration frequency and the uncertainty for the indicated frequency band. Frequency validity below 300 MHz is ± 10, 25, 40, 50 and 70 MHz for ConvF assessments at 30, 64, 128, 150 and 220 MHz respectively. Above 5 GHz frequency validity can be extended to ± 110 MHz.

^F At frequency below 3 GHz, the validity of tissue parameters (ϵ and σ) can be relaxed to ±10% if liquid compensation formula is applied to measured SAR values. At frequencies above 3 GHz, the validity of tissue parameters (ϵ and σ) is restricted to ±5%. The uncertainty is the RSS of the ConvF uncertainty for indicated target tissue parameters.

^G Alpha/Depth are determined during calibration. SPEAG warrants that the remaining deviation due to the boundary effect after compensation is always less than ± 1% for frequencies below 3 GHz and below ± 2% for the frequencies between 3-6 GHz at any distance larger than half the probe tip diameter from the boundary.



Add: No.52 HuaYuanBei Road, Haidian District, Beijing, 100191, China
Tel: +86-10-62304633-2512 Fax: +86-10-62304633-2504
E-mail: ctl@chinattl.com [Http://www.chinattl.cn](http://www.chinattl.cn)

Frequency Response of E-Field (TEM-Cell: ifi110 EXX, Waveguide: R22)

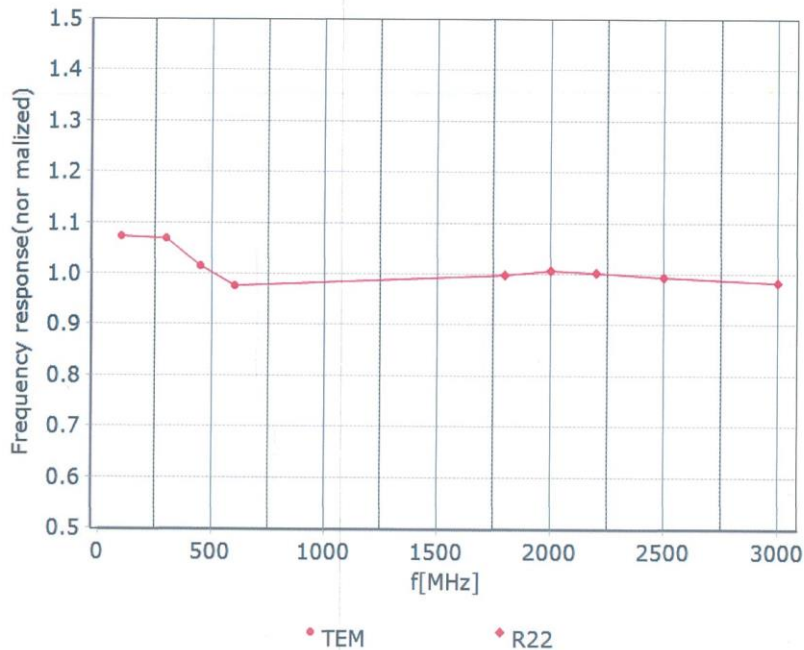

Uncertainty of Frequency Response of E-field: $\pm 7.4\%$ ($k=2$)



Add: No.52 HuaYuanBei Road, Haidian District, Beijing, 100191, China
 Tel: +86-10-62304633-2512 Fax: +86-10-62304633-2504
 E-mail: ctl@chinattl.com [Http://www.chinattl.cn](http://www.chinattl.cn)

Receiving Pattern (Φ), $\theta=0^\circ$

f=600 MHz, TEM

f=1800 MHz, R22

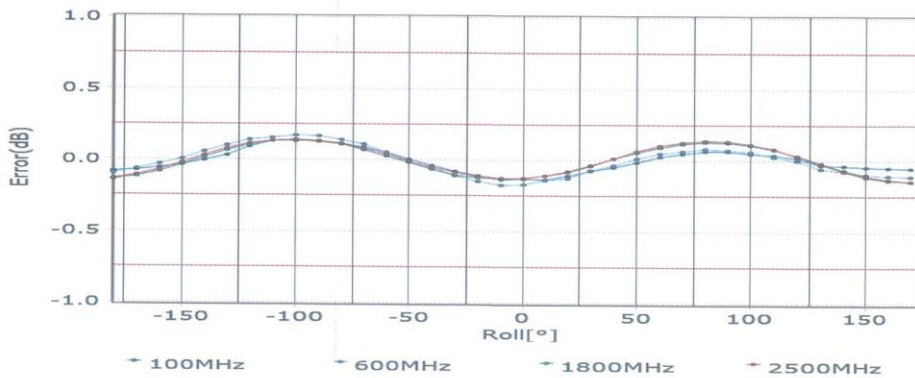
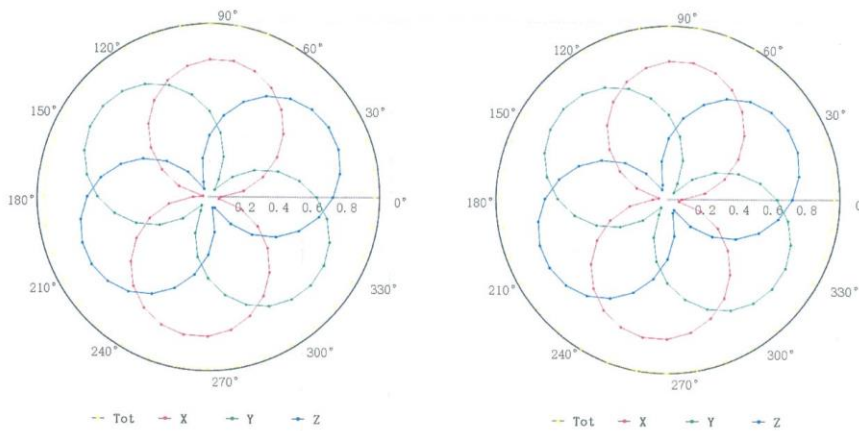

Uncertainty of Axial Isotropy Assessment: $\pm 1.2\%$ ($k=2$)



Add: No.52 HuaYuanBei Road, Haidian District, Beijing, 100191, China
 Tel: +86-10-62304633-2512 Fax: +86-10-62304633-2504
 E-mail: ctl@chinattl.com [Http://www.chinattl.cn](http://www.chinattl.cn)

Dynamic Range f(SAR_{head}) (TEM cell, f = 900 MHz)

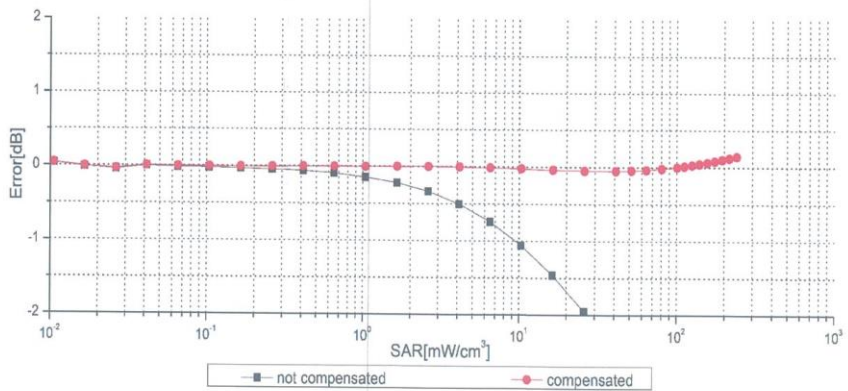
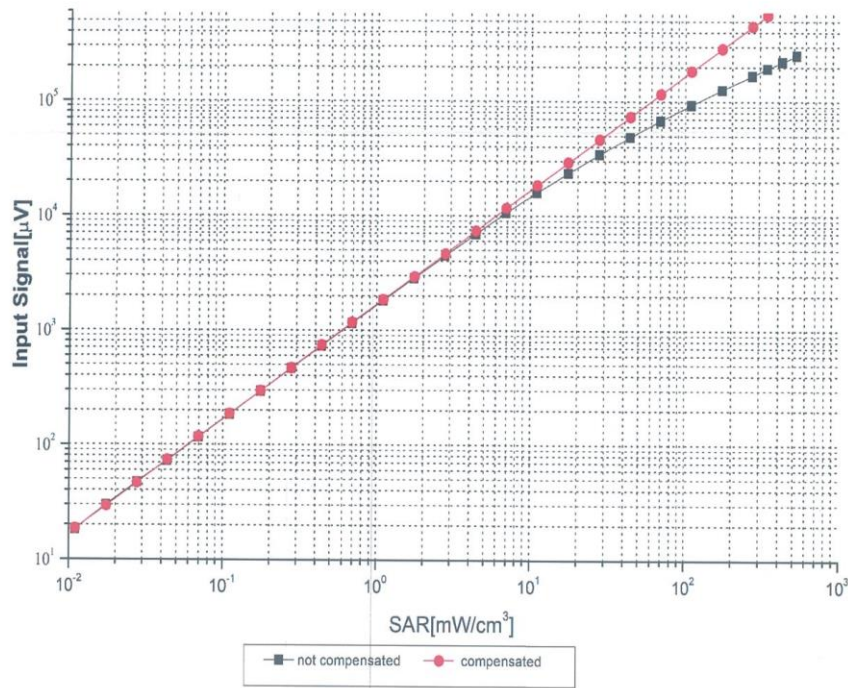

Uncertainty of Linearity Assessment: $\pm 0.9\%$ ($k=2$)



Add: No.52 HuaYuanBei Road, Haidian District, Beijing, 100191, China
 Tel: +86-10-62304633-2512 Fax: +86-10-62304633-2504
 E-mail: cttl@chinattl.com [Http://www.chinattl.cn](http://www.chinattl.cn)

Conversion Factor Assessment

f=750 MHz,WGLS R9(H_convF)

f=1810 MHz,WGLS R22(H_convF)

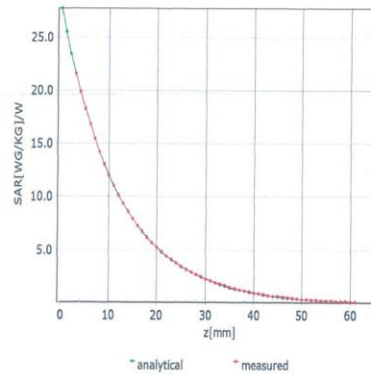
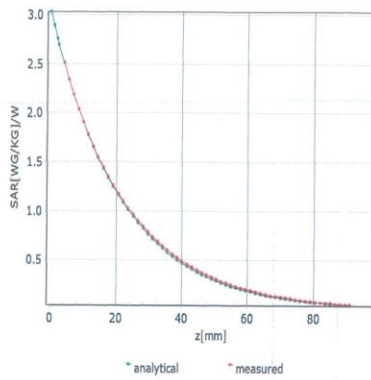

Deviation from Isotropy in Liquid

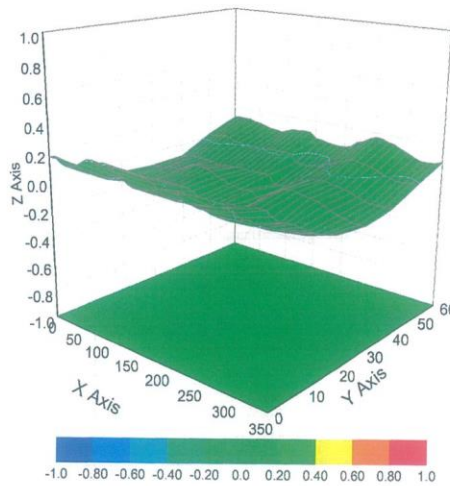

Uncertainty of Spherical Isotropy Assessment: $\pm 3.2\%$ ($k=2$)



Add: No.52 HuaYuanBei Road, Haidian District, Beijing, 100191, China
Tel: +86-10-62304633-2512 Fax: +86-10-62304633-2504
E-mail: ctl@chinattl.com [Http://www.chinattl.cn](http://www.chinattl.cn)

DASY/EASY – Parameters of Probe: EX3DV4 – SN:3710

Other Probe Parameters

Sensor Arrangement	Triangular
Connector Angle (°)	82.2
Mechanical Surface Detection Mode	enabled
Optical Surface Detection Mode	disable
Probe Overall Length	337mm
Probe Body Diameter	10mm
Tip Length	9mm
Tip Diameter	2.5mm
Probe Tip to Sensor X Calibration Point	1mm
Probe Tip to Sensor Y Calibration Point	1mm
Probe Tip to Sensor Z Calibration Point	1mm
Recommended Measurement Distance from Surface	1.4mm

Appendix D. Dipole Calibration Data



In Collaboration with
s p e a g
CALIBRATION LABORATORY



中国认可
国际互认
校准
CALIBRATION
CNAS L0570

Add: No.51 Xueyuan Road, Haidian District, Beijing, 100191, China
Tel: +86-10-62304633-2079 Fax: +86-10-62304633-2504
E-mail: ctli@chinattl.com http://www.chinattl.cn

Client **Dekra-CN**

Certificate No: **Z19-60093**

CALIBRATION CERTIFICATE

Object **D2450V2 - SN: 839**

Calibration Procedure(s) **FF-Z11-003-01
Calibration Procedures for dipole validation kits**

Calibration date: **March 25, 2019**

This calibration Certificate documents the traceability to national standards, which realize the physical units of measurements(SI). The measurements and the uncertainties with confidence probability are given on the following pages and are part of the certificate.

All calibrations have been conducted in the closed laboratory facility: environment temperature(22±3)°C and humidity<70%.

Calibration Equipment used (M&TE critical for calibration)

Primary Standards	ID #	Cal Date(Calibrated by, Certificate No.)	Scheduled Calibration
Power Meter NRP2	106277	20-Aug-18 (CTTL, No.J18X06862)	Aug-19
Power sensor NRP8S	104291	20-Aug-18 (CTTL, No.J18X06862)	Aug-19
Reference Probe EX3DV4	SN 3617	31-Jan-19(SPEAG,No.EX3-3617_Jan19)	Jan-20
DAE4	SN 1331	06-Feb-19(SPEAG,No.DAE4-1331_Feb19)	Feb-20
Secondary Standards	ID #	Cal Date(Calibrated by, Certificate No.)	Scheduled Calibration
Signal Generator E4438C	MY49071430	23-Jan-19 (CTTL, No.J19X00336)	Jan-20
NetworkAnalyzer E5071C	MY46110673	24-Jan-19 (CTTL, No.J19X00547)	Jan-20

	Name	Function	Signature
Calibrated by:	Zhao Jing	SAR Test Engineer	
Reviewed by:	Lin Hao	SAR Test Engineer	
Approved by:	Qi Dianyuan	SAR Project Leader	

Issued: March 28, 2019

This calibration certificate shall not be reproduced except in full without written approval of the laboratory.



In Collaboration with
s p e a g
CALIBRATION LABORATORY

Add: No.51 Xueyuan Road, Haidian District, Beijing, 100191, China
Tel: +86-10-62304633-2079 Fax: +86-10-62304633-2504
E-mail: cttl@chinattl.com http://www.chinattl.cn

Glossary:

TSL	tissue simulating liquid
ConvF	sensitivity in TSL / NORM _{x,y,z}
N/A	not applicable or not measured

Calibration is Performed According to the Following Standards:

- IEEE Std 1528-2013, "IEEE Recommended Practice for Determining the Peak Spatial-Averaged Specific Absorption Rate (SAR) in the Human Head from Wireless Communications Devices: Measurement Techniques", June 2013
- IEC 62209-1, "Measurement procedure for assessment of specific absorption rate of human exposure to radio frequency fields from hand-held and body-mounted wireless communication devices- Part 1: Device used next to the ear (Frequency range of 300MHz to 6GHz)", July 2016
- IEC 62209-2, "Procedure to measure the Specific Absorption Rate (SAR) For wireless communication devices used in close proximity to the human body (frequency range of 30MHz to 6GHz)", March 2010
- KDB865664, SAR Measurement Requirements for 100 MHz to 6 GHz

Additional Documentation:

- DASY4/5 System Handbook

Methods Applied and Interpretation of Parameters:

- Measurement Conditions:* Further details are available from the Validation Report at the end of the certificate. All figures stated in the certificate are valid at the frequency indicated.
- Antenna Parameters with TSL:* The dipole is mounted with the spacer to position its feed point exactly below the center marking of the flat phantom section, with the arms oriented parallel to the body axis.
- Feed Point Impedance and Return Loss:* These parameters are measured with the dipole positioned under the liquid filled phantom. The impedance stated is transformed from the measurement at the SMA connector to the feed point. The Return Loss ensures low reflected power. No uncertainty required.
- Electrical Delay:* One-way delay between the SMA connector and the antenna feed point. No uncertainty required.
- SAR measured:* SAR measured at the stated antenna input power.
- SAR normalized:* SAR as measured, normalized to an input power of 1 W at the antenna connector.
- SAR for nominal TSL parameters:* The measured TSL parameters are used to calculate the nominal SAR result.

The reported uncertainty of measurement is stated as the standard uncertainty of Measurement multiplied by the coverage factor $k=2$, which for a normal distribution Corresponds to a coverage probability of approximately 95%.



In Collaboration with
s p e a g
CALIBRATION LABORATORY

Add: No.51 Xueyuan Road, Haidian District, Beijing, 100191, China
Tel: +86-10-62304633-2079 Fax: +86-10-62304633-2504
E-mail: cttl@chinatml.com http://www.chinatml.cn

Measurement Conditions

DASY system configuration, as far as not given on page 1.

DASY Version	DASY52	52.10.2.1495
Extrapolation	Advanced Extrapolation	
Phantom	Triple Flat Phantom 5.1C	
Distance Dipole Center - TSL	10 mm	with Spacer
Zoom Scan Resolution	dx, dy, dz = 5 mm	
Frequency	2450 MHz ± 1 MHz	

Head TSL parameters

The following parameters and calculations were applied.

	Temperature	Permittivity	Conductivity
Nominal Head TSL parameters	22.0 °C	39.2	1.80 mho/m
Measured Head TSL parameters	(22.0 ± 0.2) °C	39.6 ± 6 %	1.84 mho/m ± 6 %
Head TSL temperature change during test	<1.0 °C	----	----

SAR result with Head TSL

SAR averaged over 1 cm ³ (1 g) of Head TSL	Condition	
SAR measured	250 mW input power	12.9 W/kg
SAR for nominal Head TSL parameters	normalized to 1W	51.2 W/kg ± 18.8 % (k=2)
SAR averaged over 10 cm ³ (10 g) of Head TSL	Condition	
SAR measured	250 mW input power	5.92 W/kg
SAR for nominal Head TSL parameters	normalized to 1W	23.6 W/kg ± 18.7 % (k=2)

Body TSL parameters

The following parameters and calculations were applied.

	Temperature	Permittivity	Conductivity
Nominal Body TSL parameters	22.0 °C	52.7	1.95 mho/m
Measured Body TSL parameters	(22.0 ± 0.2) °C	53.8 ± 6 %	2.00 mho/m ± 6 %
Body TSL temperature change during test	<1.0 °C	----	----

SAR result with Body TSL

SAR averaged over 1 cm ³ (1 g) of Body TSL	Condition	
SAR measured	250 mW input power	12.8 W/kg
SAR for nominal Body TSL parameters	normalized to 1W	50.8 W/kg ± 18.8 % (k=2)
SAR averaged over 10 cm ³ (10 g) of Body TSL	Condition	
SAR measured	250 mW input power	5.89 W/kg
SAR for nominal Body TSL parameters	normalized to 1W	23.5 W/kg ± 18.7 % (k=2)



In Collaboration with
s p e a g
CALIBRATION LABORATORY

Add: No.51 Xueyuan Road, Haidian District, Beijing, 100191, China
Tel: +86-10-62304633-2079 Fax: +86-10-62304633-2504
E-mail: cttl@chinattl.com http://www.chinattl.cn

Appendix (Additional assessments outside the scope of CNAS L0570)

Antenna Parameters with Head TSL

Impedance, transformed to feed point	53.3Ω+ 4.84 jΩ
Return Loss	- 24.9dB

Antenna Parameters with Body TSL

Impedance, transformed to feed point	49.5Ω+ 6.02 jΩ
Return Loss	- 24.3dB

General Antenna Parameters and Design

Electrical Delay (one direction)	1.026 ns
----------------------------------	----------

After long term use with 100W radiated power, only a slight warming of the dipole near the feedpoint can be measured.

The dipole is made of standard semirigid coaxial cable. The center conductor of the feeding line is directly connected to the second arm of the dipole. The antenna is therefore short-circuited for DC-signals. On some of the dipoles, small end caps are added to the dipole arms in order to improve matching when loaded according to the position as explained in the "Measurement Conditions" paragraph. The SAR data are not affected by this change. The overall dipole length is still according to the Standard. No excessive force must be applied to the dipole arms, because they might bend or the soldered connections near the feedpoint may be damaged.

Additional EUT Data

Manufactured by	SPEAG
-----------------	-------



In Collaboration with
s p e a g
CALIBRATION LABORATORY

Add: No.51 Xueyuan Road, Haidian District, Beijing, 100191, China
Tel: +86-10-62304633-2079 Fax: +86-10-62304633-2504
E-mail: cttl@chinattl.com http://www.chinattl.cn

DASY5 Validation Report for Head TSL

Date: 03.25.2019

Test Laboratory: CTTL, Beijing, China

DUT: Dipole 2450 MHz; Type: D2450V2; Serial: D2450V2 - SN: 839

Communication System: UID 0, CW; Frequency: 2450 MHz; Duty Cycle: 1:1

Medium parameters used: $f = 2450$ MHz; $\sigma = 1.841$ S/m; $\epsilon_r = 39.63$; $\rho = 1000$ kg/m³

Phantom section: Right Section

DASY5 Configuration:

- Probe: EX3DV4 - SN3617; ConvF(7.62, 7.62, 7.62) @ 2450 MHz; Calibrated: 1/31/2019
- Sensor-Surface: 1.4mm (Mechanical Surface Detection)
- Electronics: DAE4 Sn1331; Calibrated: 2/6/2019
- Phantom: MFP_V5.1C ; Type: QD 000 P51CA; Serial: 1062
- Measurement SW: DASY52, Version 52.10 (2); SEMCAD X Version 14.6.12 (7450)

Dipole Calibration/Zoom Scan (7x7x7) (7x7x7)/Cube 0: Measurement grid: dx=5mm, dy=5mm, dz=5mm

Reference Value = 103.8 V/m; Power Drift = 0.06 dB

Peak SAR (extrapolated) = 27.6 W/kg

SAR(1 g) = 12.9 W/kg; SAR(10 g) = 5.92 W/kg

Maximum value of SAR (measured) = 22.0 W/kg

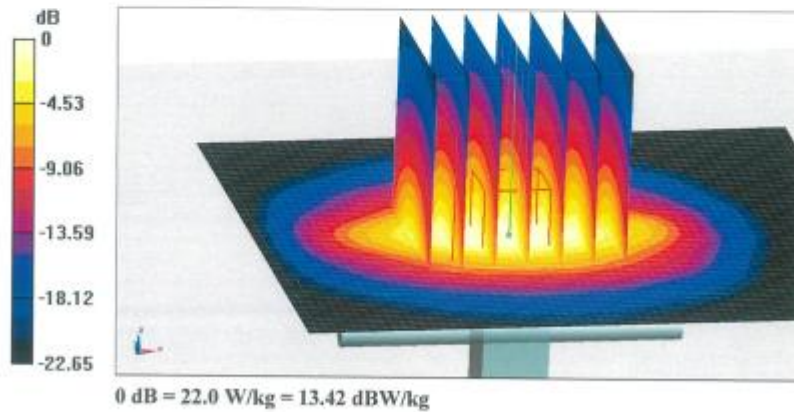



In Collaboration with
s p e a g
CALIBRATION LABORATORY

Add: No.51 Xueyuan Road, Haidian District, Beijing, 100191, China
Tel: +86-10-62304633-2079 Fax: +86-10-62304633-2504
E-mail: entl@chinattl.com <http://www.chinattl.cn>

Impedance Measurement Plot for Head TSL

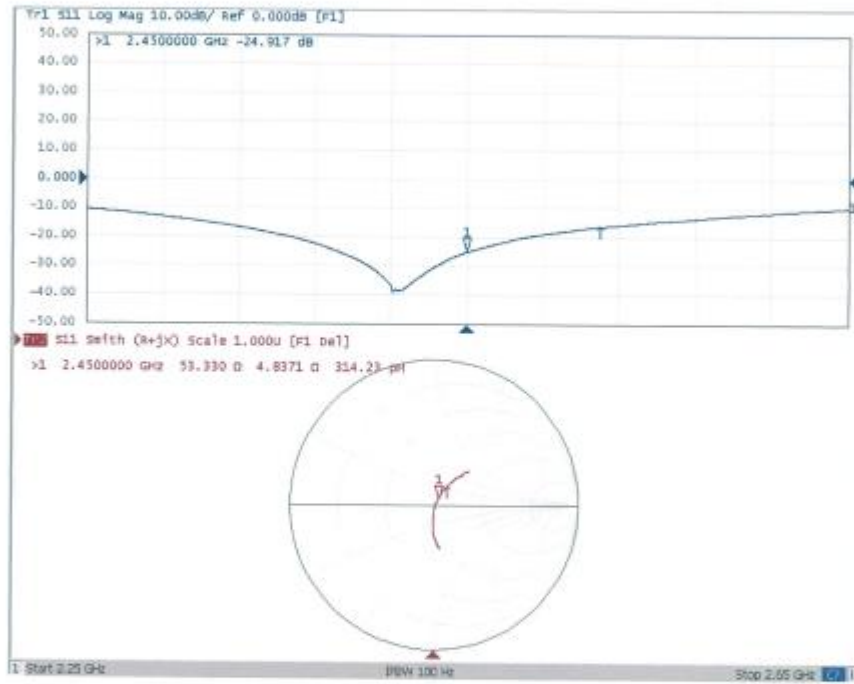



In Collaboration with
s p e a g
CALIBRATION LABORATORY

Add: No.51 Xueyuan Road, Haidian District, Beijing, 100191, China
Tel: +86-10-62304633-2079 Fax: +86-10-62304633-2504
E-mail: cttl@chinattl.com http://www.chinattl.cn

DASY5 Validation Report for Body TSL

Date: 03.25.2019

Test Laboratory: CTTL, Beijing, China

DUT: Dipole 2450 MHz; Type: D2450V2; Serial: D2450V2 - SN: 839

Communication System: UID 0, CW; Frequency: 2450 MHz; Duty Cycle: 1:1

Medium parameters used: $f = 2450$ MHz; $\sigma = 2.003$ S/m; $\epsilon_r = 53.78$; $\rho = 1000$ kg/m³

Phantom section: Center Section

DASY5 Configuration:

- Probe: EX3DV4 - SN3617; ConvF(7.79, 7.79, 7.79) @ 2450 MHz; Calibrated: 1/31/2019
- Sensor-Surface: 1.4mm (Mechanical Surface Detection)
- Electronics: DAE4 Sn1331; Calibrated: 2/6/2019
- Phantom: MFP_V5.1C ; Type: QD 000 P51CA; Serial: 1062
- Measurement SW: DASY52, Version 52.10 (2); SEMCAD X Version 14.6.12 (7450)

Dipole Calibration/Zoom Scan (7x7x7) (7x7x7)/Cube 0: Measurement grid: dx=5mm, dy=5mm, dz=5mm

Reference Value = 94.90 V/m; Power Drift = 0.02 dB

Peak SAR (extrapolated) = 27.0 W/kg

SAR(1 g) = 12.8 W/kg; SAR(10 g) = 5.89 W/kg

Maximum value of SAR (measured) = 21.4 W/kg

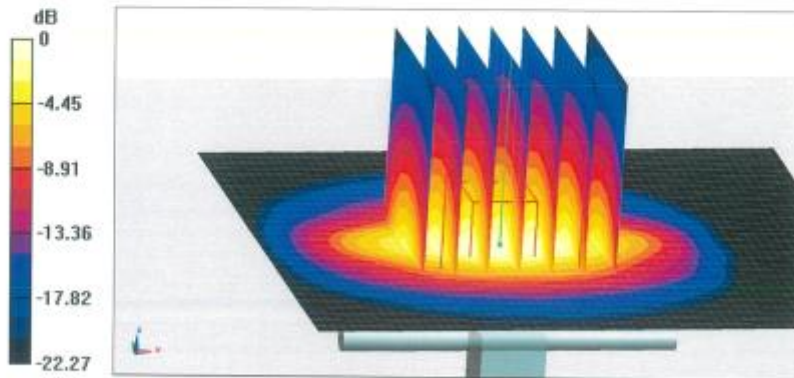



Add: No.51 Xueyuan Road, Haidian District, Beijing, 100191, China
Tel: +86-10-62304633-2079 Fax: +86-10-62304633-2504
E-mail: cttl@chinattl.com http://www.chinattl.cn

Impedance Measurement Plot for Body TSL

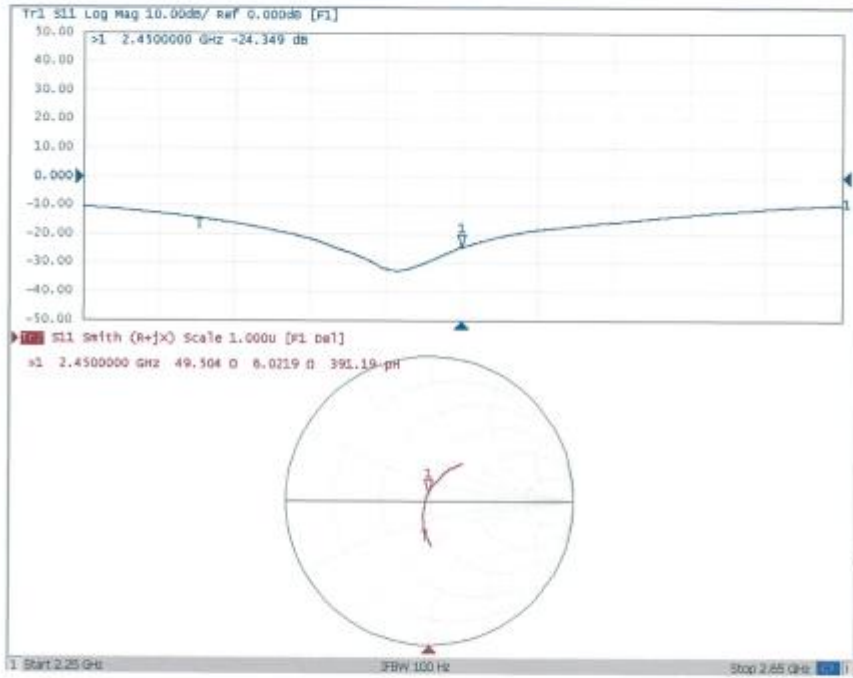



Add: No.51 Xueyuan Road, Haidian District, Beijing, 100191, China
 Tel: +86-10-62304633-2512 Fax: +86-10-62304633-2504
 E-mail: cttl@chinattl.com http://www.chinattl.cn



中国认可
 国际互认
 校准
 CALIBRATION
 CNAS L0570

Client **Dekra-CN** Certificate No: **Z19-60096**

CALIBRATION CERTIFICATE

Object: D5GHzV2 - SN: 1078
 Calibration Procedure(s): FF-Z11-003-01
 Calibration Procedures for dipole validation kits
 Calibration date: March 22, 2019

This calibration Certificate documents the traceability to national standards, which realize the physical units of measurements(SI). The measurements and the uncertainties with confidence probability are given on the following pages and are part of the certificate.

All calibrations have been conducted in the closed laboratory facility: environment temperature(22±3)°C and humidity<70%.

Calibration Equipment used (M&TE critical for calibration)

Primary Standards	ID #	Cal Date(Calibrated by, Certificate No.)	Scheduled Calibration
Power Meter NRP2	106277	20-Aug-18 (CTTL, No.J18X06862)	Aug-19
Power sensor NRP8S	104291	20-Aug-18 (CTTL, No.J18X06862)	Aug-19
ReferenceProbe EX3DV4	SN 7514	27-Aug-18(SPEAG,No.EX3-7514_Aug18/2)	Aug-19
DAE4	SN 1331	06-Feb-19(SPEAG,No.DAE4-1331_Feb19)	Feb-20
Secondary Standards	ID #	Cal Date(Calibrated by, Certificate No.)	Scheduled Calibration
Signal Generator E4438C	MY49071430	23-Jan-19 (CTTL, No.J19X00336)	Jan-20
NetworkAnalyzerE5071C	MY46110673	24-Jan-19 (CTTL, No.J19X00547)	Jan-20

	Name	Function	Signature
Calibrated by:	Zhao Jing	SAR Test Engineer	
Reviewed by:	Lin Hao	SAR Test Engineer	
Approved by:	Qi Dianyuan	SAR Project Leader	

Issued: March 26, 2019

This calibration certificate shall not be reproduced except in full without written approval of the laboratory.