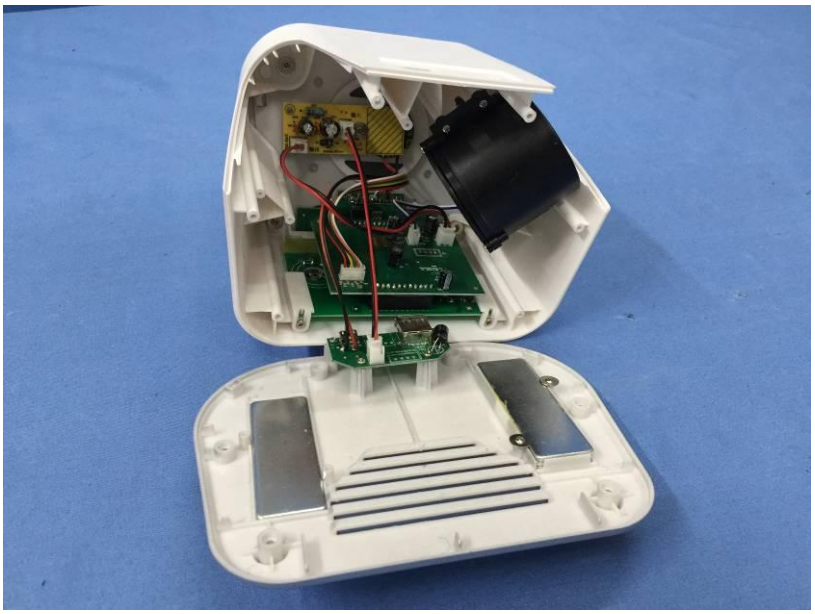

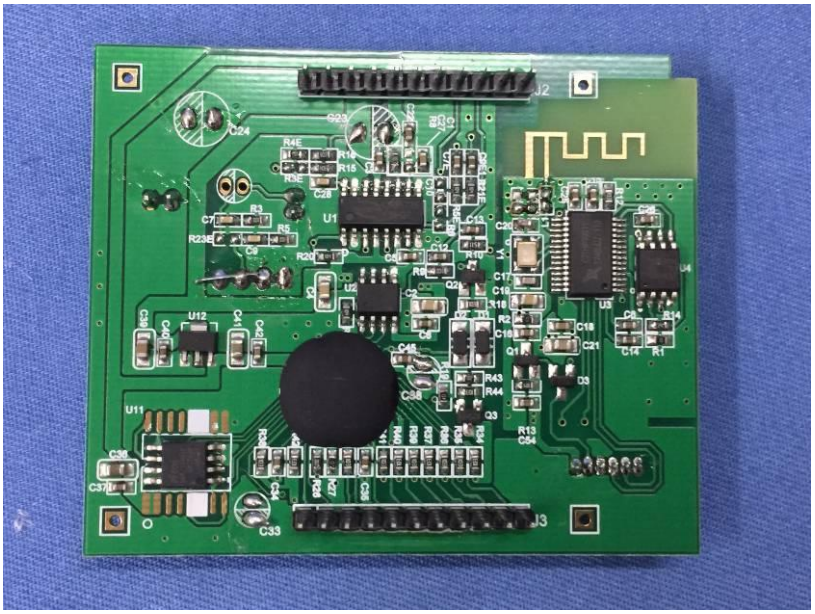
J2
U1
U12
U11
J3

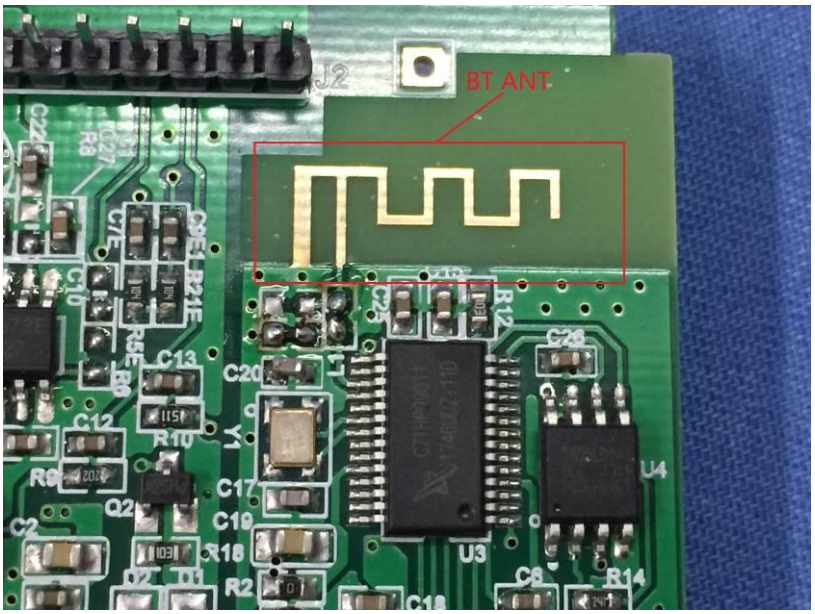
BT ANT
U2
C22
R8
C7E
C9E
R21E
C10
R5E
R6
C13
C20
C25
R12
C26
C12
R10
R9
Q2
C17
C19
R18
C2
D2
D1
R2
U3
U4
C8
R14

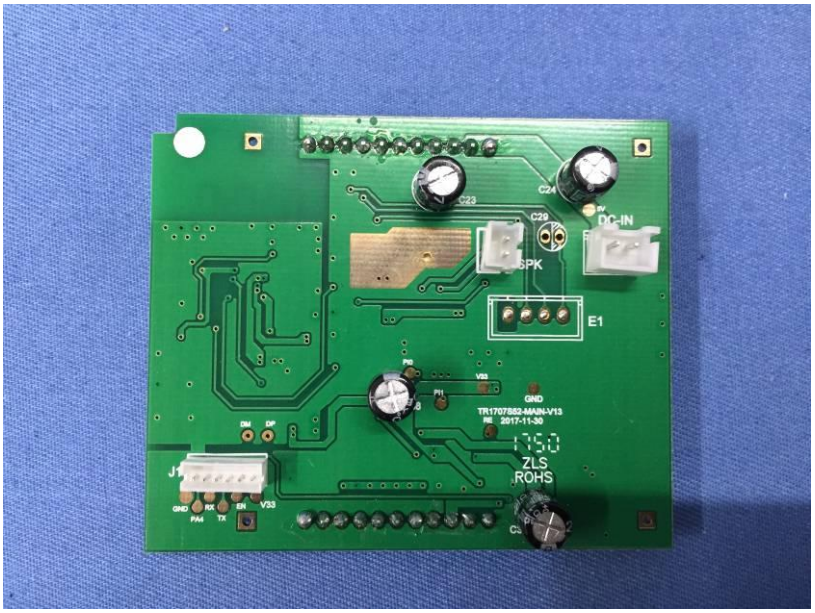
C23
C24
C29
DC-IN
SPK
E1
GND
TR1707862-MAIN-V13
2017-11-30
ZLS
ROHS
J1
GND
RX
TX
EN
V33

RP1
+
输入
CP3
104
DC-IN
ZLS
ROHS
输出
DP1
SP606A-RP-V10

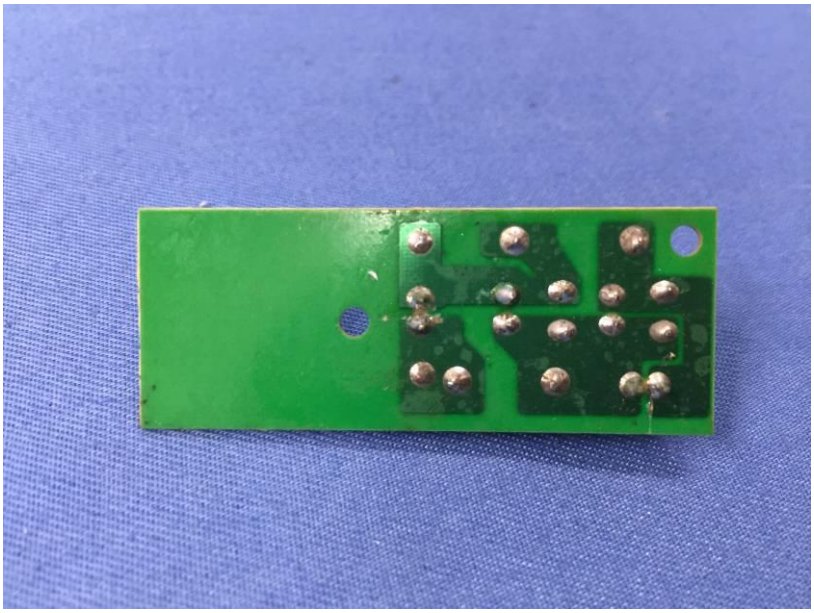

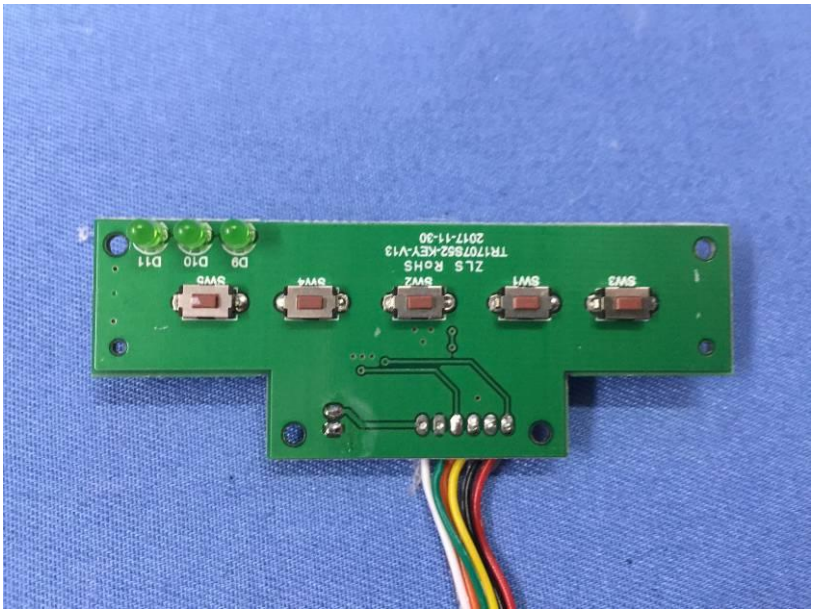
SW3
SW1
SW2
ZLS ROHS
TR170852-KEY-V13
2017-11-30
SW4
SW5
D9
D10
D11

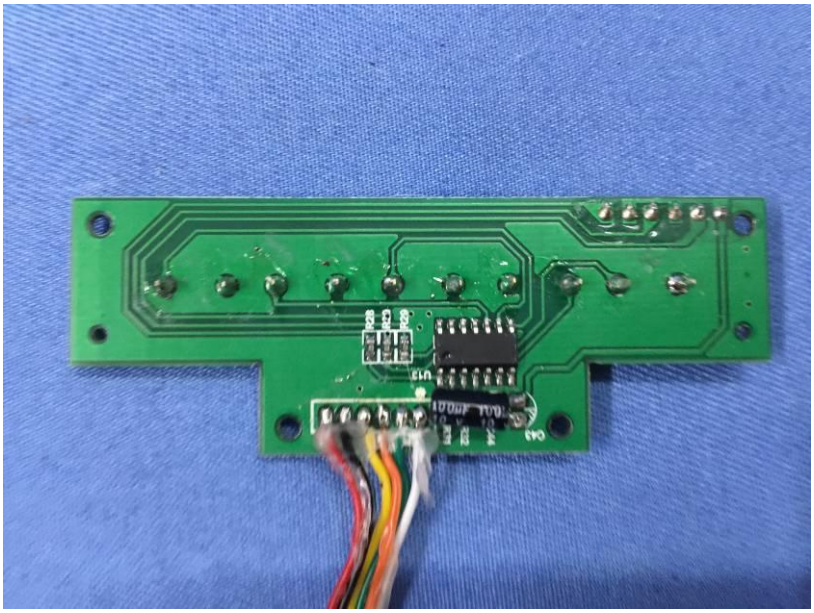

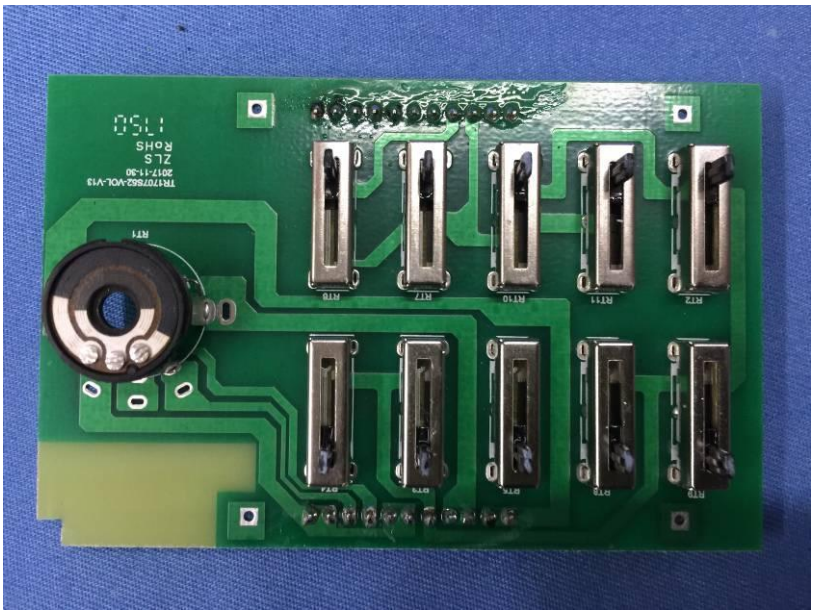
R12
R11
R10
R7
R8
R1
TR170/862-VOL-V13
2017-11-30
ZLS
RoHS
150

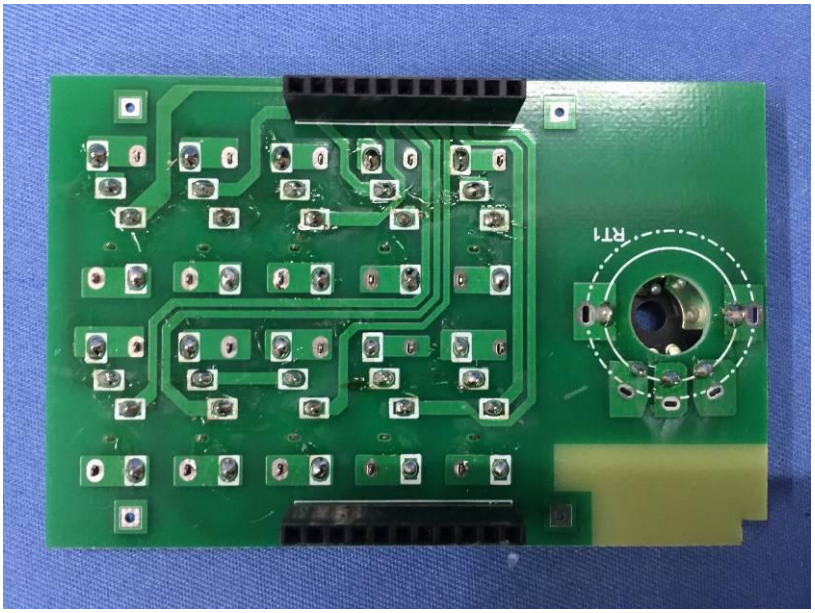
R11

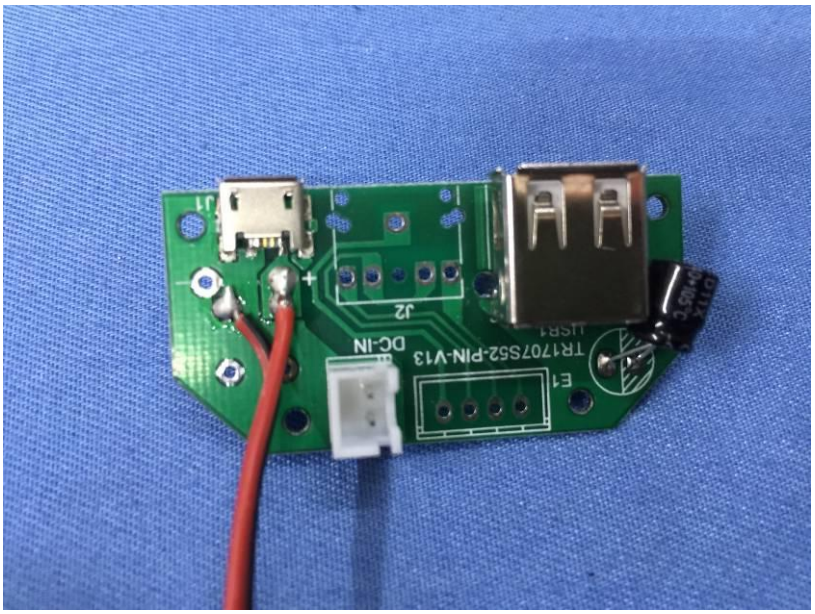
J1
J2
DC-IN
TR170752-PIN-V13
E1
USB1

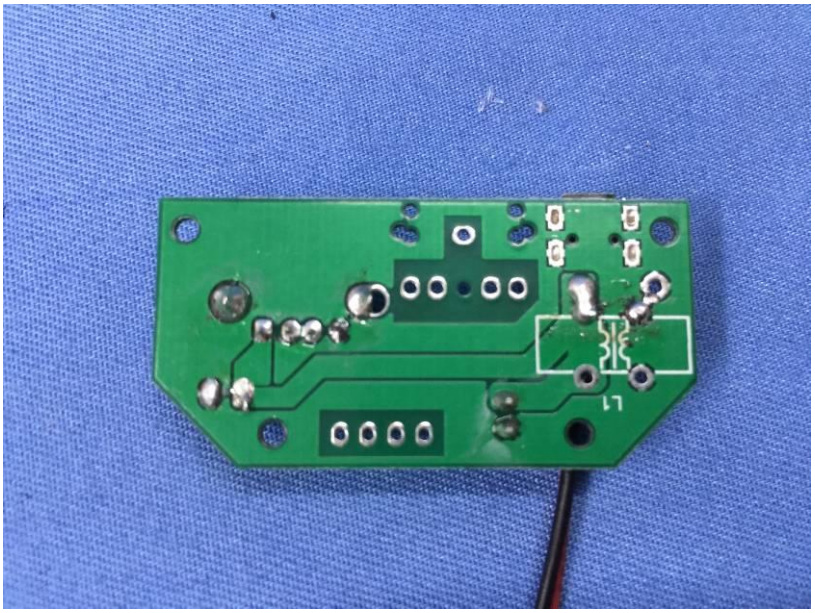
L1

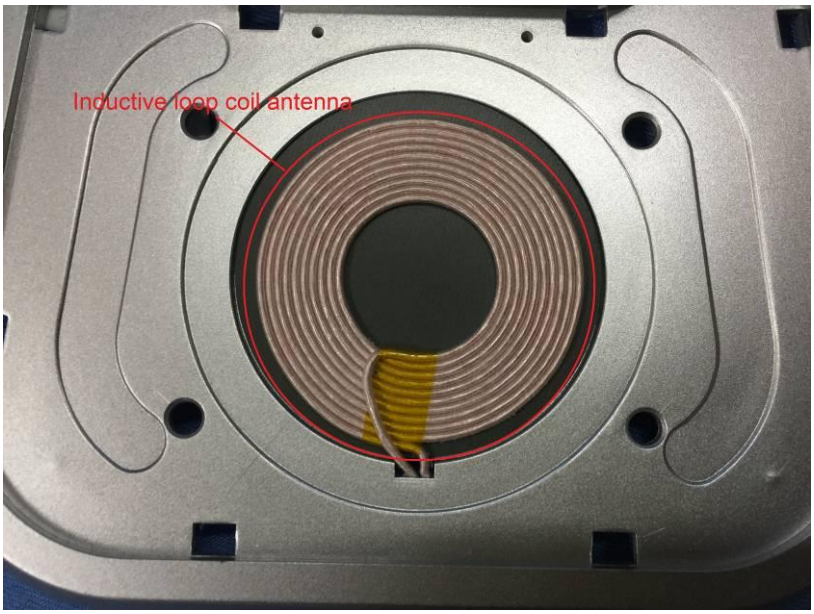
Inductive loop coil antenna

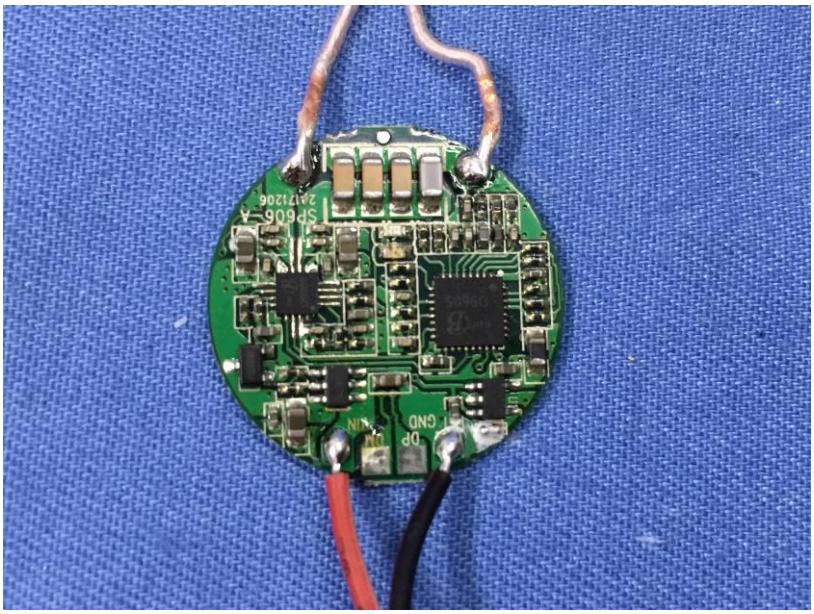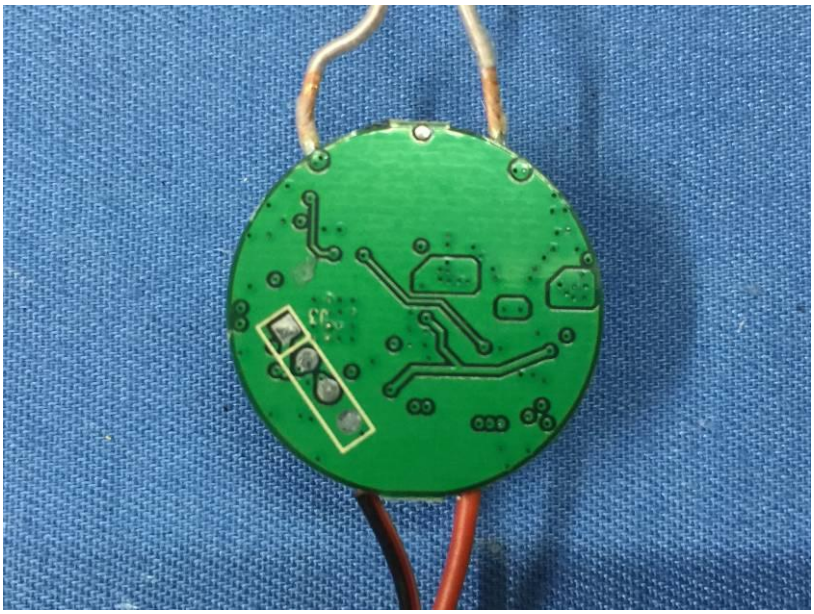
SP606-A
20171206
GND
DP
DM
VIN