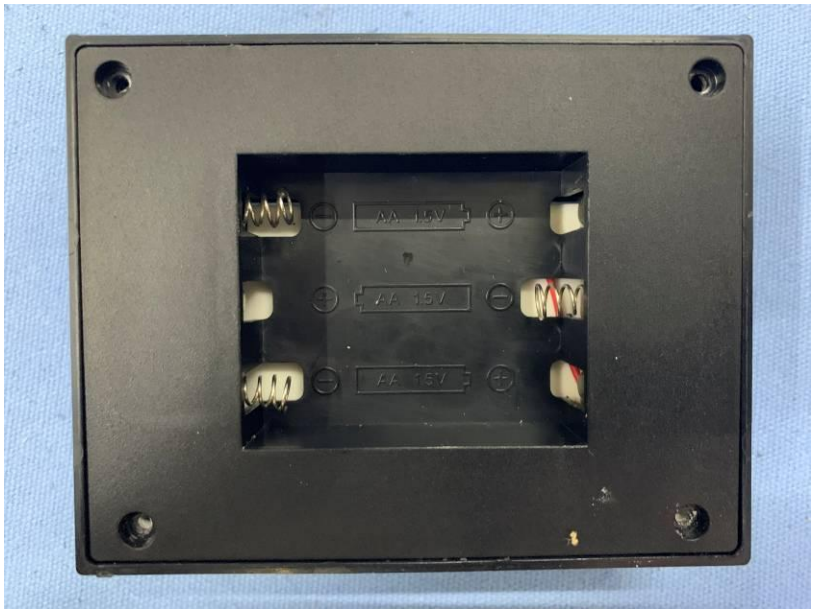
AA 1.5V
AA 1.5V
AA 1.5V

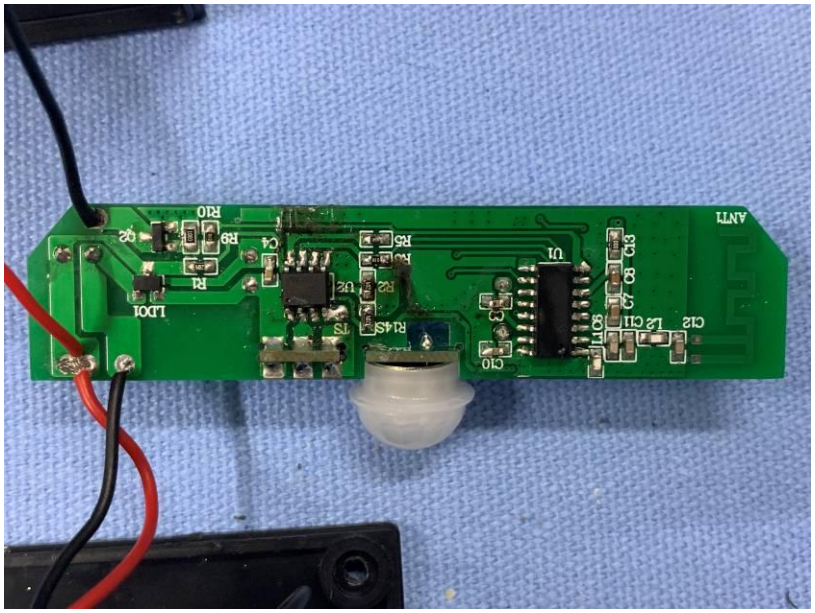
ANT1
C12
L2
C11
C9
C10
C7
C8
C13
U1
C3
R14
R5
R6
R2
U2
T5
C4
R8
R10
Q2
R1
LDO1

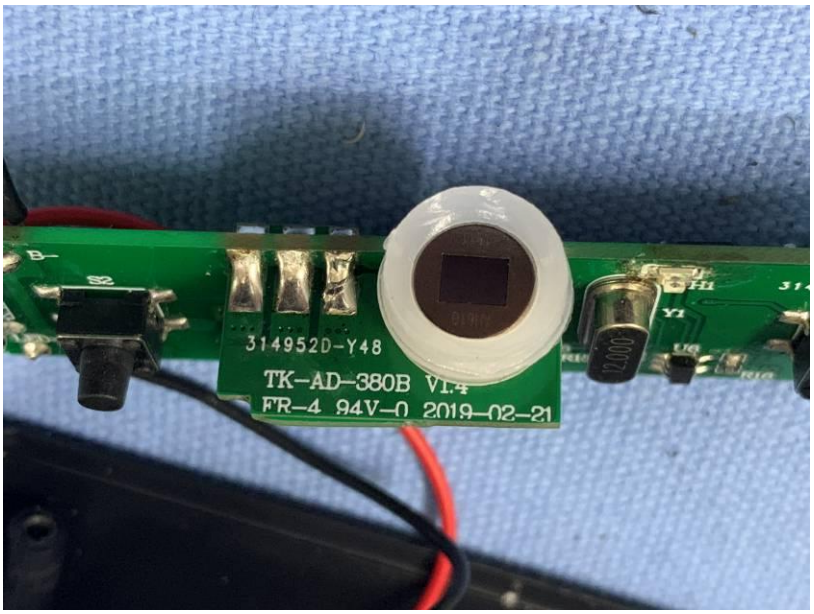
B-
S2
314952D-Y48
TK-AD-380B V1.4
FR-4 94V-0 2019-02-21
PH1
Y1
12.000
U6

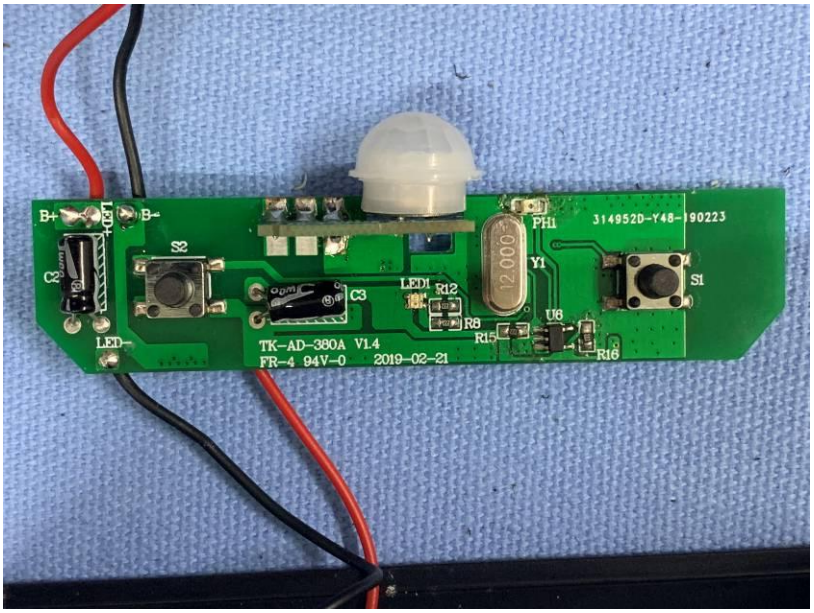
B+
B-
S2
C3
LED-
LED1
R12
R8
R15
U6
R16
PH1
Y1
12.000
S1
314952D-Y48-190223
TK-AD-380A V1.4
FR-4 94V-0 2019-02-21

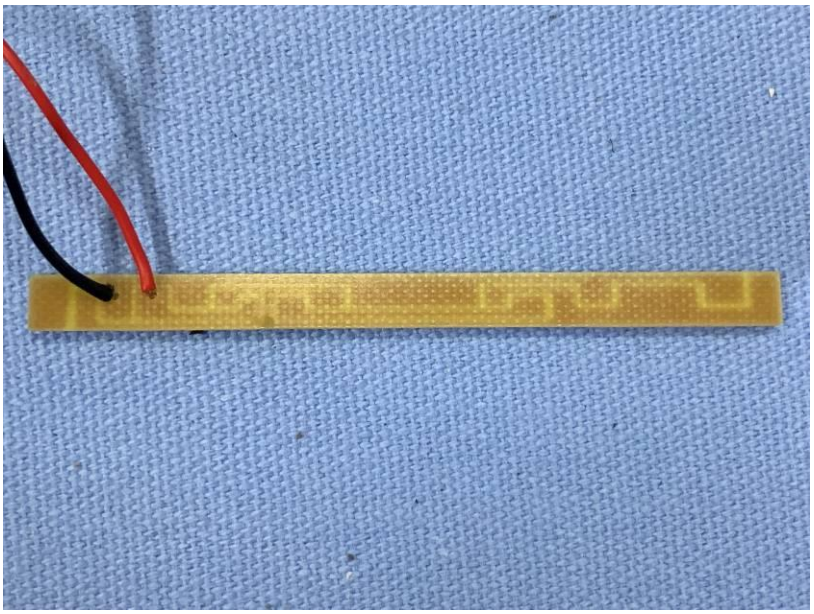

LED1
LED2
RL1
LED3
LED4
RL2
LED5
LED+
LED-
LED6
TK-AD-380 C V1.1
2019-02-20
314952D-Y44-190220

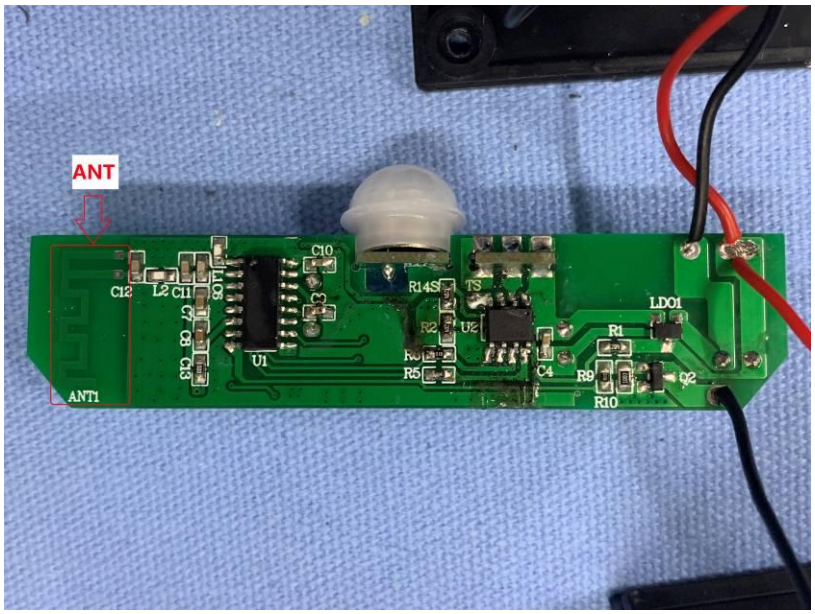
ANT
C12
L2
C11
C7
C8
C13
C10
C3
R14S
TS
R2
U2
U1
R5
C4
R1
LD01
R9
R10
Q2
ANT1