

# FCC SAR REPORT

**Applicant:** Shenzhen Gotron Electronic CO.,LTD.

**Address of Applicant:** 518, 5F, R&D building, Tsinghua Hi-Tech park, Nanshan district, Shenzhen 518057 P.R.China

**Equipment Under Test (EUT)**

Product Name: Mobile Phone

Model No.: GQ3060, Armor 3, Armor 3T, Armor T

Trade mark: ulefone

**FCC ID:** 2AOWK3060

**Applicable standards:** FCC 47 CFR Part 2.1093

**Date of Test:** 11 Jun., 2018 ~ 16 Jun., 2018

**Test Result:** Maximum Reported 1-g SAR (W/kg)  
Head: 0.508      Body: 0.371      Hotspot: 0.560

Authorized Signature:



Bruce Zhang  
Laboratory Manager

This report details the results of the testing carried out on one sample. The results contained in this test report do not relate to other samples of the same product and does not permit the use of the CCIS product certification mark. The manufacturer should ensure that all products in series production are in conformity with the product sample detailed in this report.

This report may only be reproduced and distributed in full. If the product in this report is used in any configuration other than that detailed in the report, the manufacturer must ensure the new system complies with all relevant standards.

This document cannot be reproduced except in full, without prior written approval of the Company. Any unauthorized alteration, forgery or falsification of the content or appearance of this document is unlawful and offenders may be prosecuted to the fullest extent of the law. Unless otherwise stated the results shown in this test report refer only to the sample(s) tested and such sample(s) are retained for 90 days only.

## 2 Version

Version No.	Date	Description
00	10 Aug., 2018	Original
01	22 Aug., 2018	1. Removed EUT photos and test setup photos.

**Prepared by:** Hubeny Cai **Date:** 22 Aug., 2018  
**Report Clerk**

**Reviewed by:** Tanet Wei **Date:** 22 Aug., 2018  
**Project Engineer**

### 3 Contents

<b>1</b>	<b>COVER PAGE.....</b>	<b>1</b>
<b>2</b>	<b>VERSION .....</b>	<b>2</b>
<b>3</b>	<b>CONTENTS .....</b>	<b>3</b>
<b>4</b>	<b>SAR RESULTS SUMMARY .....</b>	<b>5</b>
<b>5</b>	<b>GENERAL INFORMATION.....</b>	<b>7</b>
5.1	CLIENT INFORMATION.....	7
5.2	GENERAL DESCRIPTION OF EUT .....	7
5.3	MAXIMUM RF OUTPUT POWER .....	8
5.4	ENVIRONMENT OF TEST SITE .....	9
5.5	TEST LOCATION .....	9
<b>6</b>	<b>INTRODUCTION.....</b>	<b>10</b>
6.1	INTRODUCTION .....	10
6.2	SAR DEFINITION.....	10
<b>7</b>	<b>RF EXPOSURE LIMITS .....</b>	<b>11</b>
7.1	UNCONTROLLED ENVIRONMENT.....	11
7.2	CONTROLLED ENVIRONMENT .....	11
7.3	RF EXPOSURE LIMITS .....	11
<b>8</b>	<b>SAR MEASUREMENT SYSTEM.....</b>	<b>12</b>
8.1	E-FIELD PROBE.....	13
8.2	DATA ACQUISITION ELECTRONICS (DAE).....	13
8.3	ROBOT .....	14
8.4	MEASUREMENT SERVER .....	14
8.5	LIGHT BEAM UNIT.....	14
8.6	PHANTOM.....	15
8.7	DEVICE HOLDER.....	16
8.8	DATA STORAGE AND EVALUATION .....	17
8.9	TEST EQUIPMENT LIST .....	19
<b>9</b>	<b>TISSUE SIMULATING LIQUIDS .....</b>	<b>20</b>
<b>10</b>	<b>SAR SYSTEM VERIFICATION.....</b>	<b>23</b>
<b>11</b>	<b>EUT TESTING POSITION.....</b>	<b>25</b>
11.1	HANDSET REFERENCE POINTS .....	25
11.2	POSITIONING FOR CHEEK / TOUCH .....	26
11.3	POSITIONING FOR EAR / 15° TILT.....	26
11.4	SAR EVALUATIONS NEAR THE MOUTH/JAW REGIONS OF THE SAM PHANTOM .....	27
11.5	BODY WORN ACCESSORY CONFIGURATIONS .....	27
11.6	WIRELESS ROUTER (HOTSPOT) CONFIGURATIONS .....	28
<b>12</b>	<b>MEASUREMENT PROCEDURES .....</b>	<b>29</b>
12.1	SPATIAL PEAK SAR EVALUATION .....	29
12.2	POWER REFERENCE MEASUREMENT.....	30
12.3	AREA & ZOOM SCAN PROCEDURES.....	30
12.4	VOLUME SCAN PROCEDURES .....	31
12.5	SAR AVERAGED METHODS .....	31
12.6	POWER DRIFT MONITORING .....	31
<b>13</b>	<b>CONDUCTED RF OUTPUT POWER.....</b>	<b>32</b>
13.1	GSM CONDUCTED POWER .....	32
13.2	WCDMA CONDUCTED POWER .....	34
13.3	CDMA CONDUCTED POWER.....	37
13.4	LTE CONDUCTED POWER .....	38
13.5	WLAN 2.4 GHZ BAND CONDUCTED POWER .....	50
13.6	WLAN 5.2GHZ BAND CONDUCTED POWER .....	51
13.7	WLAN 5.8GHZ BAND CONDUCTED POWER .....	52
13.8	BLUETOOTH CONDUCTED POWER .....	53
<b>14</b>	<b>EXPOSURE POSITIONS CONSIDERATION .....</b>	<b>54</b>

14.1	EUT ANTENNA LOCATIONS.....	54
14.2	TEST POSITIONS CONSIDERATION .....	54
<b>15</b>	<b>SAR TEST RESULTS SUMMARY .....</b>	<b>55</b>
15.1	STANDALONE HEAD SAR DATA.....	55
15.2	STANDALONE BODY SAR .....	58
15.3	BODY SAR IN HOTSPOT MODE .....	60
15.4	MULTI-BAND SIMULTANEOUS TRANSMISSION CONSIDERATIONS.....	63
15.5	SAR SIMULTANEOUS TRANSMISSION ANALYSIS.....	64
15.6	MEASUREMENT UNCERTAINTY.....	75
15.7	MEASUREMENT CONCLUSION .....	77
<b>16</b>	<b>REFERENCE.....</b>	<b>78</b>
<b>APPENDIX A: PLOTS OF SAR SYSTEM CHECK .....</b>		<b>79</b>
<b>APPENDIX B: PLOTS OF SAR TEST DATA .....</b>		<b>92</b>
<b>APPENDIX C: SYSTEM CALIBRATION CERTIFICATE.....</b>		<b>134</b>

## 4 SAR Results Summary

The maximum results of Specific Absorption Rate (SAR) found during test as bellows:

<Highest Reported standalone SAR Summary>

Exposure Position	Frequency Band	Reported 1-g SAR (W/kg)	Equipment Class	Highest Reported 1-g SAR (W/kg)
Head	GSM 850	0.127	PCE	0.508
	GSM 1900	0.187		
	WCDMA Band V	0.153		
	WCDMA Band IV	0.325		
	WCDMA Band II	0.354		
	BC 0/Rel. A	0.082		
	BC 1/Rel. A	0.156		
	LTE Band 2	0.228		
	LTE Band 4	0.232		
	LTE Band 5	0.172		
	LTE Band 7	0.232		
	LTE Band 17	0.055		
	WLAN 2.4 GHz	0.508	DTS	
Body (10 mm Gap)	GSM 850	0.267	PCE	0.371
	GSM 1900	0.168		
	WCDMA Band V	0.321		
	WCDMA Band IV	0.322		
	WCDMA Band II	0.316		
	BC 0/Rel. A	0.085		
	BC 1/Rel. A	0.246		
	LTE Band 2	0.278		
	LTE Band 4	0.318		
	LTE Band 5	0.182		
	LTE Band 7	0.371		
	LTE Band 17	0.071		
	WLAN 2.4 GHz	0.134	DTS	
Hotspot (10 mm Gap)	GSM 850	0.486	PCE	0.560
	GSM 1900	0.256		
	WCDMA Band V	0.321		
	WCDMA Band IV	0.322		
	WCDMA Band II	0.316		
	BC 0/Rel. A	0.085		
	BC 1/Rel. A	0.249		
	LTE Band 2	0.278		
	LTE Band 4	0.318		
	LTE Band 5	0.182		
	LTE Band 7	0.560		
	LTE Band 17	0.071		
	WLAN 2.4 GHz	0.134	DTS	

<Highest Reported simultaneous SAR Summary>

Exposure Position	Frequency Band	Reported 1-g SAR (W/kg)	Equipment Class	Highest Reported Simultaneous Transmission 1-g SAR (W/kg)
Left Cheek	WCDMA Band II	0.354	PCE	0.862
	WLAN 2.4 GHz	0.508	DTS	

**Note:**

1. The highest simultaneous transmission is scalar summation of Reported standalone SAR per FCC KDB 690783 D01 v01r03, and scalar SAR summation of all possible simultaneous transmission scenarios are < 1.6W/kg.
2. This device is compliance with Specific Absorption Rate (SAR) for general population/uncontrolled exposure limits (1.6 W/kg) specified in FCC 47 CFR part 2 (2.1093) and ANSI/IEEE C95.1-2005, and had been tested in accordance with the measurement methods and procedures specified in IEEE 1528-2013.

## 5 General Information

### 5.1 Client Information

Applicant:	Shenzhen Gotron Electronic CO.,LTD.
Address of Applicant:	518, 5F, R&D building, Tsinghua Hi-Tech park, Nanshan district, Shenzhen 518057 P.R.China
Manufacturer:	Shenzhen Gotron Electronic CO.,LTD.
Address of Manufacturer:	518, 5F, R&D building, Tsinghua Hi-Tech park, Nanshan district, Shenzhen 518057 P.R.China

### 5.2 General Description of EUT

Product Name:	Mobile Phone
Model No.:	GQ3060, Armor 3, Armor 3T, Armor T
Category of device	Portable device
Operation Frequency:	GSM850: 824.2 ~ 848.8 MHz PCS 1900: 1850.2 ~ 1909.8 MHz WCDMA Band V: 826.4 ~ 846.6 MHz WCDMA Band IV: 1712.4 ~ 1752.6 MHz WCDMA Band II: 1852.4 ~ 1907.6 MHz CDMA BC 0: 824.7 ~ 848.31 MHz CDMA BC 1: 1851.25 ~ 1908.75 MHz FDD LTE Band 2 :1850MHz~1910MHz FDD LTE Band 4 :1710MHz~1755MHz FDD LTE Band 5 :824MHz~849MHz FDD LTE Band 7: 2500MHz~2570MHz FDD LTE Band 17: 704MHz~716MHz Bluetooth: 2402 MHz ~ 2480 MHz Wi-Fi: 802.11b/g/n-HT20: 2412MHz ~ 2462 MHz 802.11n-HT40 :2422MHz~2452MHz 802.11a/n: 5150MHz ~5250MHz,5725MHz~5850MHz
Modulation technology:	GSM/GPRS:GMSK, EGPRS: 8PSK, WCDMA/HSDPA/HSUPA: BPSK/QPSK 1xEVDO: BPSK, QPSK, 8PSK, 16-QAM LTE:QPSK/16QAM Bluetooth: GFSK/π/4DQPSK/8DPSK Wi-Fi: 802.11b: DSSS, 802.11a/g/n: OFDM
Antenna Type:	Internal Antenna
Antenna Gain:	GSM 850: -1.5dBi; PCS1900: -0.9 dBi; WCDMA Band V: -1.5 dBi; WCDMA Band II: -0.9 dBi; WCDMA Band IV: -1.5 dBi. BC 0: -1.2dBi, BC 1: -1.2 dBi LTE Band 2: -0.9dBi, LTE Band 4: -1.36dBi LTE Band 5: -1.5dBi, LTE Band 7: 1.3dBi LTE Band 17: -1.5dBi 2.4GHZ WIFI: -2dBi, BT: 1.05dBi, 5.2/5.8GHZ WIFI: 2.5dBi,
Release Version:	R99 for GSM, R6 for WCDMA, R8 for LTE
(E)GPRS Class:	(E)GPRS Class: 12
Dimensions (L*W*H):	166 mm (L)× 79 mm (W)× 19 mm (H)

Accessories information:	Adapter: Model: APS-KI018WU-G Input: AC100-240V, 50/60Hz 0.5A MAX	Battery: Rechargeable Li-ion Battery 3.8V/10300mAh
	Output: DC 5V/7V/9V, 2.0A; 12V, 1.5A.	Headset: Support headset

### 5.3 Maximum RF Output Power

Mode	Average Power (dBm)	
	GSM 850	GSM 1900
GSM (Voice)	32.96	29.85
GPRS (1 TX Slot)	32.75	29.86
GPRS (2 TX Slots)	32.03	28.93
GPRS (3 TX Slots)	30.20	26.99
GPRS (4 TX Slots)	29.06	25.90
EGPRS (1 TX Slot)	26.96	26.29
EGPRS (2 TX Slots)	25.74	25.15
EGPRS (3 TX Slots)	23.55	23.23
EGPRS (4 TX Slots)	22.30	22.30

Mode	Average Power (dBm)		
	WCDMA Band V	WCDMA Band IV	WCDMA Band II
AMR 12.2 kbps	23.36	22.94	23.16
RMC 12.2 kbps	23.52	23.21	23.33
HSDPA Sub-test 1	22.58	22.29	22.38
HSDPA Sub-test 2	22.12	21.77	21.90
HSDPA Sub-test 3	20.60	20.29	20.46
HSDPA Sub-test 4	20.60	20.30	20.41
HSUPA Sub-test 1	22.06	21.77	21.86
HSUPA Sub-test 2	22.45	22.22	22.30
HSUPA Sub-test 3	20.08	19.83	19.84
HSUPA Sub-test 4	22.59	22.27	22.38
HSUPA Sub-test 5	21.12	20.86	21.03

Mode	Average Power (dBm)	
	BC 0	BC 1
1XEV-DO/Rel. A	24.49	23.87

Mode	Average Power (dBm)				
	LTE Band 2	LTE Band 4	LTE Band 5	LTE Band 7	LTE Band 17
BW/1.4 MHz	22.61	22.75	23.11	/	/
BW/3.0 MHz	22.56	22.66	23.00	/	/
BW/5.0 MHz	22.56	22.61	23.04	22.30	23.05
BW/10 MHz	22.66	22.58	23.15	22.50	23.16
BW/15 MHz	22.60	22.62	/	22.35	/
BW/20 MHz	22.64	22.69	/	22.57	/

WLAN 2.4 GHz Band Average Power (dBm)				
Mode/Band	b	g	n (HT-20)	n (HT-40)
WLAN 2.4GHz	17.45	16.44	16.17	16.26



WLAN 5.2 GHz Band Average Power (dBm)			
Mode/Band	a	n (HT-20)	n (HT-40)
WLAN 5.2GHz	6.84	6.46	5.86

WLAN 5.8 GHz Band Average Power (dBm)			
Mode/Band	a	n (HT-20)	n (HT-40)
WLAN 5.8GHz	6.56	5.94	5.61

Bluetooth Average Power (dBm)				
Mode/Band	1 Mbps(GFSK)	2 Mbps( $\pi$ /4DQPSK)	3 Mbps (8DPSK)	LE (BT 4.0)
Bluetooth 2.4 GHz	6.71	5.88	5.88	6.46

#### 5.4 Environment of Test Site

<b>Temperature:</b>	18°C ~25 °C
<b>Humidity:</b>	35%~75% RH
<b>Atmospheric Pressure:</b>	1010 mbar

#### 5.5 Test Location

Shenzhen Zhongjian Nanfang Testing Co., Ltd.  
 Address: No. B-C, 1/F., Building 2, Laodong No.2 Industrial Park, Xixiang Road,  
 Bao'an District, Shenzhen, Guangdong, China  
 Tel: +86-755-23118282, Fax: +86-755-23116366  
 E-mail: info@ccis-cb.com

## 6 Introduction

### 6.1 Introduction

SAR is related to the rate at which energy is absorbed per unit mass in an object exposed to a radio field. The SAR distribution in a biological body is complicated and is usually carried out by experimental techniques or numerical modeling. The standard recommends limits for two tiers of groups, occupational/controlled and general population/uncontrolled, based on a person's awareness and ability to exercise control over his or her exposure. In general, occupational/controlled exposure limits are higher than the limits for general population/uncontrolled.

### 6.2 SAR Definition

The SAR definition is the time derivative (rate) of the incremental energy (dW) absorbed by (dissipated in) an incremental mass (dm) contained in a volume element (dv) of a given density ( $\rho$ ). The equation description is as below:

$$SAR = \frac{d}{dt} \left( \frac{dU}{dm} \right) = \frac{d}{dt} \left( \frac{dU}{\rho dv} \right)$$

SAR is expressed in units of Watts per kilogram (W/kg)

SAR measurement can be either related to the temperature elevation in tissue by

$$SAR = C \left( \frac{\delta T}{\delta t} \right)$$

Where: C is the specific heat capacity,  $\delta T$  is the temperature rise and  $\delta t$  is the exposure duration, or related to the electrical field in the tissue by

$$SAR = \frac{\sigma \cdot E^2}{\rho}$$

Where:  $\sigma$  is the conductivity of the tissue,  $\rho$  is the mass density of the tissue and E is the RMS electrical field strength. However for evaluating SAR of low power transmitter, electrical field measurement is typically applied.

## 7 RF Exposure Limits

### 7.1 Uncontrolled Environment

Uncontrolled Environments are defined as locations where there is the exposure of individuals who have no knowledge or control of their exposure. The general population/uncontrolled exposure limits are applicable to situations in which the general public may be exposed or in which persons who are exposed as a consequence of their employment may not be made fully aware of the potential for exposure or cannot exercise control over their exposure. Members of the general public would come under this category when exposure is not employment-related; for example, in the case of a wireless transmitter that exposes persons in its vicinity.

### 7.2 Controlled Environment

Controlled Environments are defined as locations where there is exposure that may be incurred by persons who are aware of the potential for exposure, (i.e. as a result of employment or occupation). In general, occupational/controlled exposure limits are applicable to situations in which persons are exposed as a consequence of their employment, who have been made fully aware of the potential for exposure and can exercise control over their exposure. This exposure category is also applicable when the exposure is of a transient nature due to incidental passage through a location where the exposure levels may be higher than the general population/uncontrolled limits, but the exposed person is fully aware of the potential for exposure and can exercise control over his or her exposure by leaving the area or by some other appropriate means.

### 7.3 RF Exposure Limits

SAR Human Exposure Specified in ANSI/IEEE C95.1-1992 and Health Canada Safety Code 6

HUMAN EXPOSURE LIMITS		
	UNCONTROLLED ENVIRONMENT <i>General Population</i> (W/kg) or (mW/g)	CONTROLLED ENVIRONMENT <i>Occupational</i> (W/kg) or (mW/g)
SPATIAL PEAK SAR Brain	1.6	8.0
SPATIAL AVERAGE SAR Whole Body	0.08	0.4
SPATIAL PEAK SAR Hands, Feet, Ankles, Wrists	4.0	20

**Note:**

1. The Spatial Peak value of the SAR averaged over any 1 gram of tissue (defined as a tissue volume in the shape of a cube) and over the appropriate averaging time.
2. The Spatial Average value of the SAR averaged over the whole body.
3. The Spatial Peak value of the SAR averaged over any 10 grams of tissue (defined as a tissue volume in the shape of a cube) and over the appropriate averaging time.

## 8 SAR Measurement System

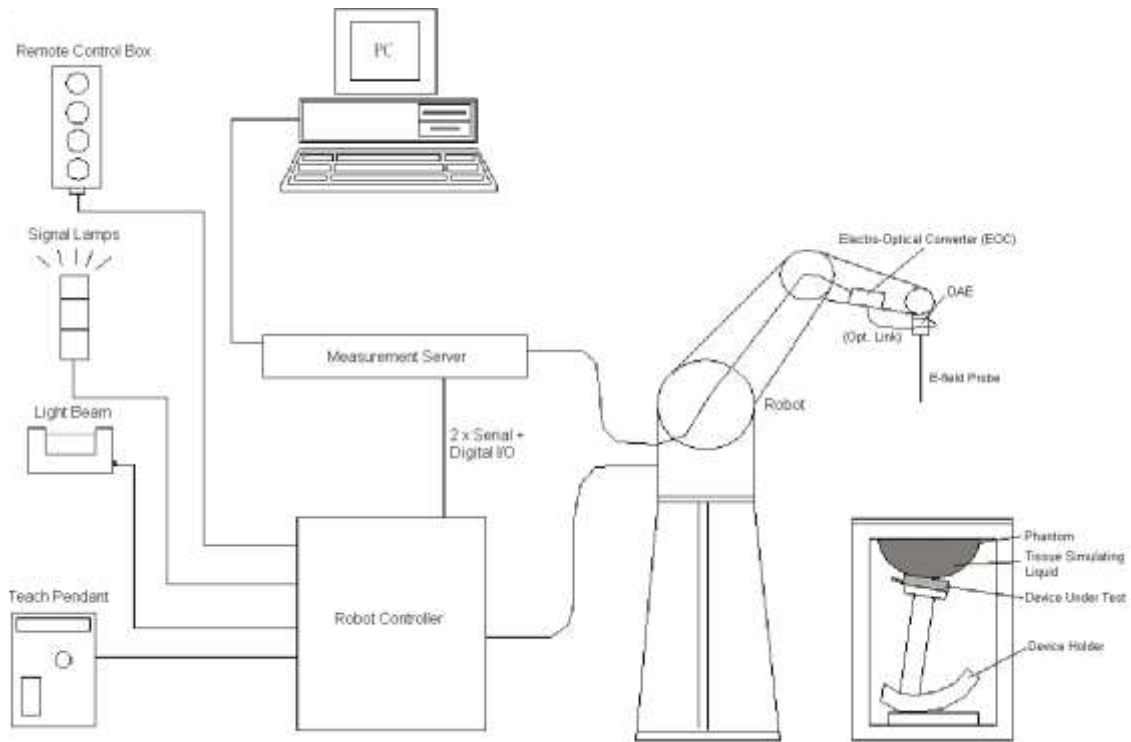

**Fig. 8.1 SPEAG DASY System Configurations**

The DASY system for performance compliance tests is illustrated above graphically. This system consists of the following items:

- A standard high precision 6-axis robot with controller, a teach pendant and software
- A data acquisition electronic (DAE) attached to the robot arm extension
- A dosimetric probe equipped with an optical surface detector system
- The electro-optical converter (EOC) performs the conversion between optical and electrical signals
- A measurement server performs the time critical tasks such as signal filtering, control of the robot operation and fast movement interrupts.
- A probe alignment unit which improves the accuracy of the probe positioning
- A computer operating Windows XP
- DASY software
- Remote control with teach pendant and additional circuitry for robot safety such as warning lamps, etc.
- The SAM twin phantom
- A device holder
- Tissue simulating liquid
- Dipole for evaluating the proper functioning of the system

Component details are described in the following sub-sections.

## 8.1 E-Field Probe

The SAR measurement is conducted with the dosimetric probe (manufactured by SPEAG). The probe is specially designed and calibrated for use in liquid with high permittivity. The dosimetric probe has special calibration in liquid at different frequency. This probe has a built in optical surface detection system to prevent from collision with phantom.

### ➤ E-Field Probe Specification <EX3DV4 Probe>

<b>Construction</b>	Symmetrical design with triangular core Built-in shielding against static charges PEEK enclosure material (resistant to organic solvents, e.g., DGBE)
<b>Frequency Directivity</b>	10 MHz to 6 GHz; Linearity: $\pm 0.2$ dB $\pm 0.3$ dB in HSL (rotation around probe axis) $\pm 0.5$ dB in tissue material (rotation normal to probe axis)
<b>Dynamic Range</b>	10 $\mu$ W/g to 100 mW/g; Linearity: $\pm 0.2$ dB (noise: typically $< 1$ $\mu$ W/g)
<b>Dimensions</b>	Overall length: 330 mm (Tip: 20mm) Tip diameter: 2.5 mm (Body: 12mm) Typical distance from probe tip to dipole centers: 1 mm



Fig. 8.2 Photo of E-Field Probe

### ➤ E-Field Probe Calibration

Each probe needs to be calibrated according to a dosimetric assessment procedure with accuracy better than  $\pm 10\%$ . The spherical isotropy shall be evaluated and within  $\pm 0.25$  dB. The sensitivity parameters (Norm X, Norm Y and Norm Z), the diode compression parameter (DCP) and the conversion factor (ConvF) of the probe are tested. The calibration data can be referred to appendix E of this report.

## 8.2 Data Acquisition Electronics (DAE)

The Data acquisition electronics (DAE) consists of a highly sensitive electrometer-grade preamplifier with auto-zeroing, a channel and gain-switching multiplexer, a fast 16 bit AD-converter and a command decoder and control logic unit. Transmission to the measurement server is accomplished through an optical downlink for data and status information as well as an optical uplink for commands and the clock. The input impedance of the DAE is 200 MOhm; the inputs are symmetrical and floating. Common mode rejection is above 80 dB.



Fig. 8.3 Photo of DAE

### 8.3 Robot

The SPEAG DASY system uses the high precision robots (DASY5: TX60XL) type from Stäubli SA (France). For the 6-axis controller system, the robot controller version (DASY5: CS8c) from Stäubli is used. The Stäubli robot series have many features that are important for our application:

- High precision (repeatability 0.02 mm)
- High reliability (industrial design)
- Low maintenance costs (virtually maintenance free due to direct drive gears; no belt drives)
- Jerk-free straight movements
- Low ELF interference (motor control fields shielded via the closed metallic construction shields)



Fig. 8.4 Photo of Robot

### 8.4 Measurement Server

The measurement server is based on a PC/104 CPU board with CPU (DASY 5: 400MHz, Intel Celeron), chip-disk (DASY5: 128 MB), RAM (DASY5: 128 MB). The necessary circuits for communication with the DAE electronic box, as well as the 16 bit AD converter system for optical detection and digital I/O interface are contained on the DASY I/O board, which is directly connected to the PC/104 bus of the CPU board. The measurement server performs all the real-time data evaluation for field measurements and surface detection, controls robot movements and handles safety operations.



Fig. 8.5 Photo of Server for DASY5

### 8.5 Light Beam Unit

The light beam switch allows automatic "tooling" of the probe. During the process, the actual position of the probe tip with respect to the robot arm is measured, as well as the probe length and the horizontal probe offset. The software then corrects all movements, such that the robot coordinates are valid for the probe tip.

The repeatability of this process is better than 0.1 mm. If a position has been taught with an aligned probe, the same position will be reached with another aligned probe within 0.1 mm, even if the other probe has different dimensions. During probe rotations, the probe tip will keep its actual position.



Fig. 8.6 Photo of Light Beam



## 8.6 Phantom

### <SAM Twin Phantom>

<b>Shell Thickness</b>	2 ± 0.2 mm; Center ear point: 6 ± 0.2 mm
<b>Filling Volume Dimensions</b>	Approx. 25 liters Length: 1000mm; Width: 500mm; Height: adjustable feet
<b>Measurement Areas</b>	Left Head, Right Head, Flat phantom



**Fig. 8.7 Photo of SAM Twin Phantom**

The bottom plate contains three pair of bolts for locking the device holder. The device holder positions are adjusted to the standard measurement positions in the three sections. A white cover is provided to tap the phantom during off-periods to prevent water evaporation and changes in the liquid parameters. On the phantom top, three reference markers are provided to identify the phantom position with respect to the robot.

### <ELI4 Phantom >

The ELI4 phantom is intended for compliance testing of handheld and body-mounted wireless devices in the frequency range of 30MHz to 6 GHz. ELI4 is fully compatible with the latest draft of the standard IEC 62209-2 and all known tissue simulating liquids.

ELI4 has been optimized regarding its performance and can be integrated into a SPEAG standard phantom table. A cover prevents evaporation of the liquid. Reference markings on the phantom allow installation of the complete setup, including all predefined phantom positions and measurement grids, by teaching three points. The phantom can be used with the following tissue simulating liquids:

- Water-sugar based liquids can be left permanently in the phantom. Always cover the liquid if the system is not in use; otherwise the parameters will change due to water evaporation.
- DGBE based liquids should be used with care. As DGBE is a softener for most plastics, the liquid should be taken out of the phantom and the phantom should be dried when the system is not in use (desirable at least once a week).
- Do not use other organic solvents without previously testing the phantom resistiveness.

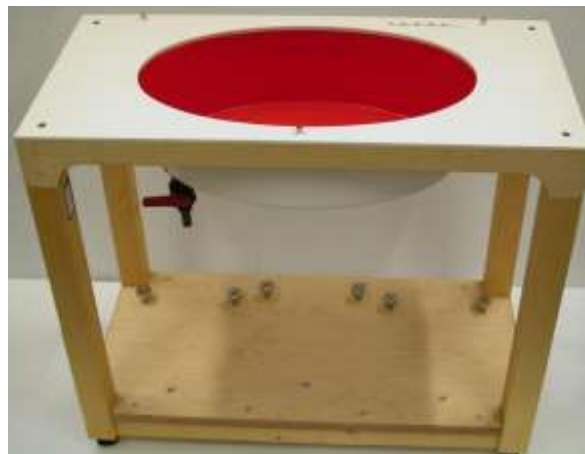

**Fig.8.8 Photo of ELI4 Phantom**

## 8.7 Device Holder

### <Device Holder for SAM Twin Phantom>

The SAR in the phantom is approximately inversely proportional to the square of the distance between the source and the liquid surface. For a source at 5 mm distance, a positioning uncertainty of  $\pm 0.5$  mm would produce a SAR uncertainty of  $\pm 20$  %. Accurate device positioning is therefore crucial for accurate and repeatable measurements. The positions in which the devices must be measured are defined by the standards. The DASY device holder is designed to cope with different positions given in the standard. It has two scales for the device rotation (with respect to the body axis) and the device inclination (with respect to the line between the ear reference points). The rotation center for both scales is the ear reference point (ERP).

Thus the device needs no repositioning when changing the angles.

The DASY device holder is constructed of low-loss POM material having the following dielectric parameters: relative permittivity  $\epsilon = 3$  and loss tangent  $\delta = 0.02$ . The amount of dielectric material has been reduced in the closest vicinity of the device, since measurements have suggested that the influence of the clamp on the test results could thus be lowered.



Fig. 8.9 Photo of Device Holder



## 8.8 Data storage and Evaluation

### ➤ Data Storage

The DASY software stores the assessed data from the data acquisition electronics as raw data (in microvolt readings from the probe sensors), together with all the necessary software parameters for the data evaluation (probe calibration data, liquid parameters and device frequency and modulation data) in measurement files. The post-processing software evaluates the desired unit and format for output each time the data is visualized or exported. This allows verifications of the complete software setup even after the measurement and allows correction of erroneous parameter settings. For example, if a measurement has been performed with an incorrect crest factor parameter in the device setup, the parameter can be corrected afterwards and the data can be reevaluated.

The measured data can be visualized or exported in different units or formats, depending on the selected probe type (e.g., [V/m], [mW/g]). Some of these units are not available in certain situations or give meaningless results, e.g., a SAR-output in a non-lose media, will always be zero. Raw data can also be exported to perform the evaluation with other software packages.

### ➤ Data Evaluation

The DASY post-processing software (SEMCAD) automatically executes the following procedures to calculate the field units from the microvolt readings at the probe connector. The parameters used in the evaluation are stored in the configuration modules of the software:

<b>Probe Parameters:</b>	<ul style="list-style-type: none"> <li>- Sensitivity</li> <li>- Conversion</li> <li>- Diode compression point</li> </ul>	<ul style="list-style-type: none"> <li>Norm<sub>i</sub>, a<sub>i0</sub>, a<sub>i1</sub>, a<sub>i2</sub></li> <li>ConvF<sub>i</sub></li> <li>dcp<sub>i</sub></li> </ul>
<b>Device Parameters:</b>	<ul style="list-style-type: none"> <li>- Frequency</li> <li>- Crest</li> </ul>	<ul style="list-style-type: none"> <li>f</li> <li>cf</li> </ul>
<b>Media Parameters:</b>	<ul style="list-style-type: none"> <li>- Conductivity</li> <li>- Density</li> </ul>	<ul style="list-style-type: none"> <li>σ</li> <li>ρ</li> </ul>

These parameters must be set correctly in the software. They can be found in the component documents or they can be imported into the software from the configuration files issued for the DASY components. In the direct measuring mode of the multi-meter option, the parameters of the actual system setup are used. In the scan visualization and export modes, the parameters stored in the corresponding document files are used.

The first step of the evaluation is a linearization of the filtered input signal to account for the compression characteristics of the detector diode. The compensation depends on the input signal, the diode type and the DC-transmission factor from the diode to the evaluation electronics. If the exciting field is pulsed, the crest factor of the signal must be known to correctly compensate for peak power.

The formula for each channel can be given as:

$$V_i = U_i + U_i^2 \cdot \frac{cf}{dcp_i}$$

With  $V_i$  = compensated signal of channel i, (i = x, y, z)  
 $U_i$  = input signal of channel i, (i = x, y, z)  
 cf = crest factor of exciting field (DASY parameter)  
 $dcp_i$  = diode compression point (DASY parameter)

From the compensated input signals, the primary field data for each channel can be evaluated:

$$\text{E- Field Probes: } E_i = \sqrt{\frac{V_i}{\text{Norm}_i \cdot \text{ConvF}}}$$

$$\text{H-Field Probes: } H_i = \sqrt{V_i} \cdot \frac{a_{i0} + a_{i1}f + a_{i2}f^2}{f}$$

With  $V_i$  = compensated signal of channel i, (i = x, y, z)  
 $\text{Norm}_i$  = sensor sensitivity of channel i, (i = x, y, z),  $\mu\text{V}/(\text{V/m})^2$   
 ConvF = sensitivity enhancement in solution  
 $a_{ij}$  = sensor sensitivity factors for H-field probes  
 f = carrier frequency (GHz)  
 $E_i$  = electric field strength of channel i in V/m  
 $H_i$  = magnetic field strength of channel i in A/m

The RSS value of the field components gives the total field strength (Hermitian magnitude):

$$E_{tot} = \sqrt{E_x^2 + E_y^2 + E_z^2}$$

The primary field data are used to calculate the derived field units.

$$SAR = E_{tot}^2 \cdot \frac{\sigma}{\rho \cdot 1000}$$

With SAR = local specific absorption rate in mW/g  
 $E_{tot}$  = total field strength in V/m  
 $\sigma$  = conductivity in (mho/m) or (Siemens/m)  
 $\rho$  = equipment tissue density in  $\text{g}/\text{cm}^3$

Note that the density is set to 1, to account for actual head tissue density rather than the density of the tissue simulating liquid.

## 8.9 Test Equipment List

Manufacturer	Equipment Description	Model	S/N	Cal. Information	
				Last Cal.	Due Date
SPEAG	750MHz System Validation Kit	D750V3	1118	06.08.2017	06.07.2020
SPEAG	835MHz System Validation Kit	D835V2	4d154	06.16.2016	06.15.2019
MVG	COMOSAR 1800 MHz REFERENCE DIPOLE	SID1800	SN 09/15 DIP 1G800-360	02.28.2018	02.27.2021
SPEAG	1900MHz System Validation Kit	D1900V2	5d175	06.15.2016	06.14.2019
SPEAG	2450MHz System Validation Kit	D2450V2	910	06.15.2016	06.14.2019
SPEAG	2600MHz System Validation Kit	D2600V2	1114	09.21.2015	09.20.2018
SPEAG	Data Acquisition Electronics	DAE4	1373	03.22.2018	03.21.2019
SPEAG	Dosimetric E-Field Probe	EX3DV4	3924	06.27.2017	06.26.2018
SPEAG	DASY 52 Measurement Software	DASY 52	Version: 52.8.8.1222	N.C.R	N.C.R
SPEAG	DASY 52 File Conversion Software	SEMCAD X	Version: 14.6.10 (7331)	N.C.R	N.C.R
SPEAG	Phantom	Twin Phantom	1765	N.C.R	N.C.R
SPEAG	Phantom	ELI V5.0	1208	N.C.R	N.C.R
SPEAG	Phone Positioner	N/A	N/A	N.C.R	N.C.R
Stäubli	Robot	TX60L	F13/5P6VB1/A/01	N.C.R	N.C.R
Anritsu	Universal Radio Communication Analyzer	MT8820C	6201060814	03.07.2018	03.06.2019
R&S	Universal Radio Communication Tester	CMU200	113097	03.07.2018	03.06.2019
HP	Network Analyzer	8753D	3410A06291	03.19.2018	03.18.2019
Agilent	EPM Series Power Meter	E4418B	GB39512692	03.07.2018	03.06.2019
Agilent	MAX Signal Analyzer	N9020A	MY50510123	11.10.2017	11.09.2018
Agilent	Power Sensor	8481A	MY41090341	03.07.2018	03.06.2019
R&S	Power Sensor	URV5-Z2	SEL0071	03.07.2018	03.06.2019
R&S	Signal Generator	SMX	835457/016	03.07.2018	03.06.2019
R&S	Signal Generator	SMR20	10080050	03.07.2018	03.06.2019
Huber Suhner	RF Cable	SUCOFLEX	12341	See Note 3	
Huber Suhner	RF Cable	SUCOFLEX	17268	See Note 3	
Huber Suhner	RF Cable	SUCOFLEX	2080	See Note 3	
Weinschel	Attenuator	23-3-34	BL5513	See Note 3	
Anritsu	Directional Coupler	MP654A	100217491	See Note 3	
SPEAG	Dielectric Assessment Kit	3.5 Probe	1119	See Note 4	
Mini-circuits	Power amplifier	ZHL-42W	SC609401309	See Note 5	

**Note:**

- The calibration certificate of DASY can be referred to appendix C of this report.
- Referring to KDB 865664 D01v01r04, the dipole calibration interval can be extended to 3 years with justification. The dipoles are also not physically damaged, or repaired during the interval.
- The Insertion Loss calibration of Dual Directional Coupler and Attenuator were characterized via the network analyzer and compensated during system check.
- The dielectric probe kit was calibrated via the network analyzer, with the specified procedure (calibrated in pure water) and calibration kit (standard) short circuit, before the dielectric measurement. The specific procedure and calibration kit are provided by Speag.
- In system check we need to monitor the level on the power meter, and adjust the power amplifier level to have precise power level to the dipole; the measured SAR will be normalized to 1 W input power according to the ratio of 1 W to the input power to the dipole. For system check, the calibration of the power amplifier is deemed not critically required for correct measurement; the power meter is critical and we do have calibration for it
- Attenuator insertion loss is calibrated by the network Analyzer, which the calibration is valid, before system check.
- N.C.R means No Calibration Requirement.

## 9 Tissue Simulating Liquids

For the measurement of the field distribution inside the SAM phantom with DASy, the phantom must be filled with around 25 liters of homogeneous body tissue simulating liquid. For head SAR testing, the liquid height from the ear reference point (ERP) of the phantom to the liquid top surface is larger than 15 cm, which is shown in Fig. 9.1, for body SAR testing, the liquid height from the center of the flat phantom to liquid top surface is larger than 15 cm, which is shown in Fig. 9.2.

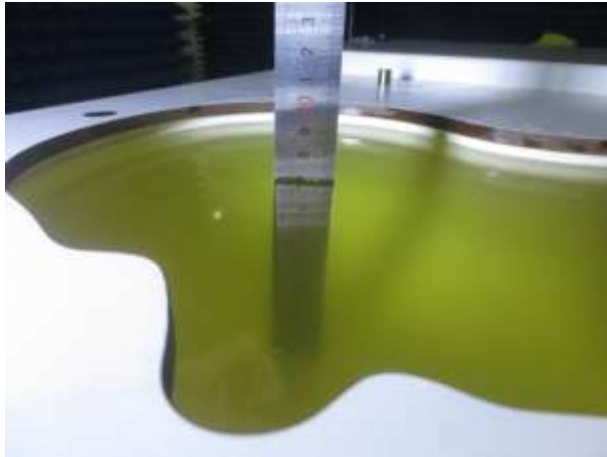

Fig. 9.1 Photo of Liquid Height for Head SAR (700MHz~1000MHz) (depth>15cm)

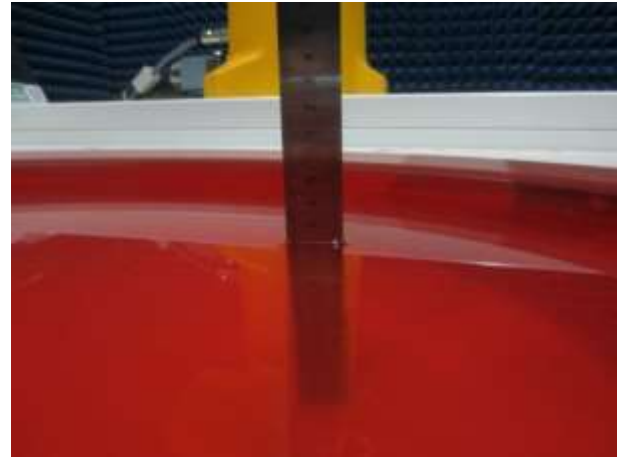

Fig. 9.2 Photo of Liquid Height for Body SAR of (700MHz~1000MHz) (depth>15cm)

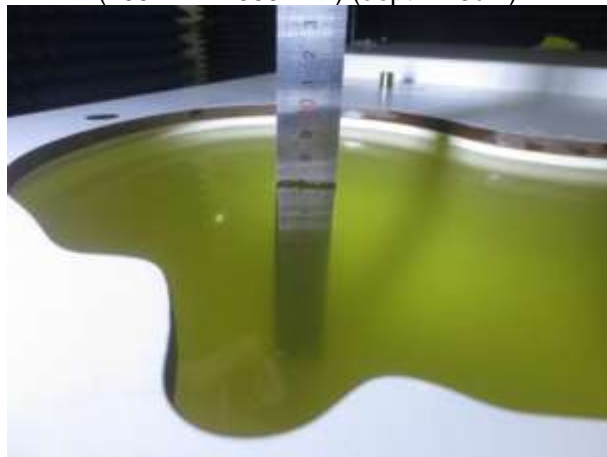

Fig. 9.3 Photo of Liquid Height for Head SAR (1710MHz~1910MHz) (depth>15cm)

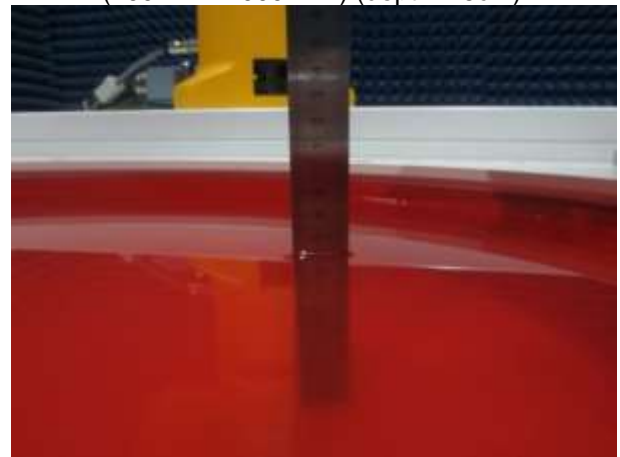

Fig. 9.4 Photo of Liquid Height for Body SAR of ELI V5.0 (1710MHz~1910MHz) (depth>15cm)

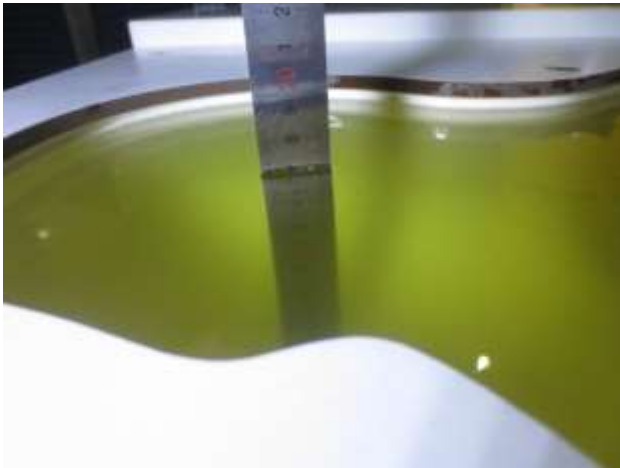

Fig. 9.5 Photo of Liquid Height for Head SAR (2000MHz~2600MHz) (depth>15cm)

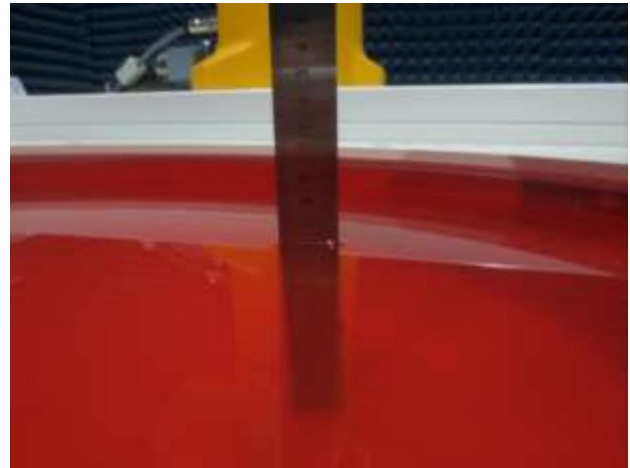

Fig. 9.6 Photo of Liquid Height for Body SAR of Twin Phantom (2000MHz~2600MHz) (depth>15cm)

The relative permittivity and conductivity of the tissue material should be within  $\pm 5\%$  of the values given in the table below recommended by the FCC OET 65 supplement C and RSS 102 Issue 5.

Target Frequency (MHz)	Head		Body	
	$\epsilon_r$	$\sigma$ (S/m)	$\epsilon_r$	$\sigma$ (S/m)
150	52.3	0.76	61.9	0.80
300	45.3	0.87	58.2	0.92
450	43.5	0.87	56.7	0.94
835	41.5	0.90	55.2	0.97
900	41.5	0.97	55.0	1.05
915	41.5	0.98	55.0	1.06
1450	40.5	1.20	54.0	1.30
1610	40.3	1.29	53.8	1.40
1800-2000	40.0	1.40	53.3	1.52
2450	39.2	1.80	52.7	1.95
3000	38.5	2.40	52.0	2.73
5800	35.3	5.27	48.2	6.00

(  $\epsilon_r$  = relative permittivity,  $\sigma$  = conductivity and  $\rho = 1000 \text{ kg/m}^3$  )

The dielectric parameters of liquids were verified prior to the SAR evaluation using a Speag Dielectric Probe Kit and an Agilent Network Analyzer.

The following table shows the measuring results for simulating liquid.

Frequency (MHz)	Liquid Type	Liquid Temp. (°C)	Conductivity ( $\sigma$ )	Permittivity ( $\epsilon_r$ )	Conductivity Target( $\sigma$ )	Permittivity Target( $\epsilon_r$ )	Delta ( $\sigma$ )%	Delta ( $\epsilon_r$ )%	Limit (%)	Date (mm/dd/yy)
750	Head	21.6	0.86	42.37	0.89	41.9	-3.37	1.12	±5	06.12.2018
835	Head	21.5	0.92	41.62	0.9	41.5	2.22	0.29	±5	06.12.2018
1800	Head	21.4	1.40	39.89	1.4	40.0	0.00	-0.27	±5	06.14.2018
1900	Head	21.3	1.43	38.69	1.4	40.0	2.14	-3.28	±5	06.14.2018
2450	Head	21.6	1.81	39.56	1.8	39.2	0.56	0.92	±5	06.11.2018
2600	Head	21.0	2.02	38.60	1.96	39.0	3.06	-1.03	±5	06.11.2018
750	Body	21.5	0.95	55.80	0.96	55.5	-1.04	0.54	±5	06.13.2018
835	Body	21.6	0.98	55.04	0.97	55.2	1.03	-0.29	±5	06.13.2018
1800	Body	21.7	1.50	52.72	1.52	53.3	-1.32	-1.09	±5	06.15.2018
1900	Body	21.8	1.54	52.01	1.52	53.3	1.32	-2.42	±5	06.15.2018
2450	Body	21.7	1.95	52.42	1.95	52.7	0.00	-0.53	±5	06.16.2018
2600	Body	21.03	2.21	51.61	2.16	52.5	2.31	-1.7	±5	06.16.2018

## 10 SAR System Verification

Each DASY system is equipped with one or more system validation kits. These units, together with the predefined measurement procedures within the DASY software, enable the user to conduct the system performance check and system validation. System validation kit includes a dipole, tripod holder to fix it underneath the flat phantom and a corresponding distance holder.

### ➤ Purpose of System Performance check

The system performance check verifies that the system operates within its specifications. System and operator errors can be detected and corrected. It is recommended that the system performance check be performed prior to any usage of the system in order to guarantee reproducible results. The system performance check uses normal SAR measurements in a simplified setup with a well characterized source. This setup was selected to give a high sensitivity to all parameters that might fail or vary over time. The system check does not intend to replace the calibration of the components, but indicates situations where the system uncertainty is exceeded due to drift or failure.

### ➤ System Setup

In the simplified setup for system evaluation, the EUT is replaced by a calibrated dipole and the power source is replaced by a continuous wave that comes from a signal generator. The calibrated dipole must be placed beneath the flat phantom section of the SAM twin phantom with the correct distance holder. The distance holder should touch the phantom surface with a light pressure at the reference marking and be oriented parallel to the long side of the phantom. The equipment setup is shown below:

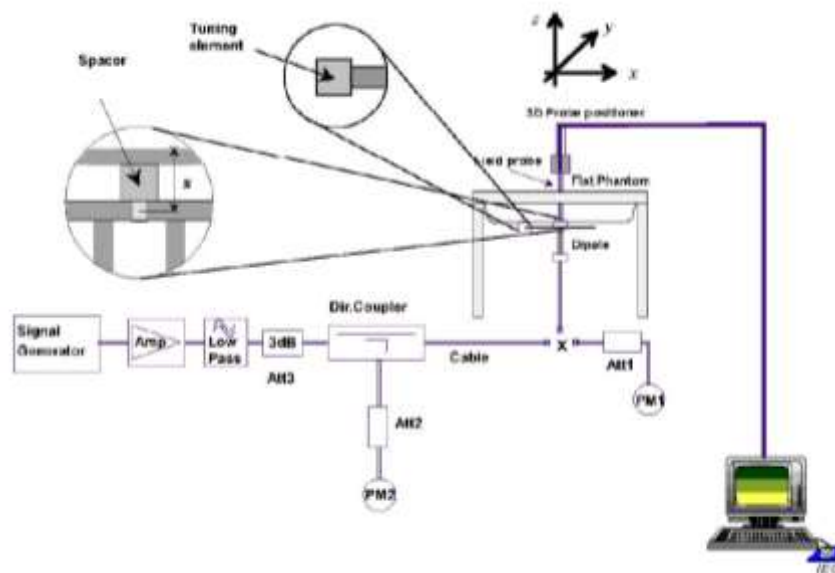

Fig.10.1 System Verification Setup Diagram



Fig.10.2 Photo of Dipole setup



➤ **System Verification Results**

Comparing to the original SAR value provided by SPEAG, the verification data should be within its specification of 10%. The table as below indicates the system performance check can meet the variation criterion and the plots can be referred to Appendix C of this report.

Date (mm/dd/yy)	Frequency (MHz)	Liquid Type	Power fed onto dipole (mW)	Measured 1g SAR (W/kg)	Normalized to 1W 1g SAR (W/kg)	1W Target 1g SAR (W/kg)	Deviation (%)
06.12.2018	750	Head	80	0.697	8.71	8.31	4.81
06.12.2018	835	Head	80	0.781	9.76	9.24	5.63
06.14.2018	1800	Head	40	1.55	38.75	38.76	3.17
06.14.2018	1900	Head	40	1.58	39.5	40.4	-2.23
06.11.2018	2450	Head	40	2.15	53.75	52.4	2.58
06.11.2018	2600	Head	40	2.35	58.75	56.9	3.25
06.13.2018	750	Body	80	0.723	9.04	8.76	3.20
06.13.2018	835	Body	80	0.799	9.99	9.57	4.39
06.15.2018	1800	Body	40	1.59	39.75	38.90	4.85
06.15.2018	1900	Body	40	1.63	40.75	40.1	1.62
06.16.2018	2450	Body	40	2.18	54.5	51.8	5.21
06.16.2018	2600	Body	40	2.26	56.5	54.5	3.67



## 11 EUT Testing Position

This EUT was tested in ten different positions. They are right cheek/right tilted/left cheek/left tilted for head, Front/Back/Right Side/Top Side/Bottom Side of the EUT with phantom 10 mm gap, as illustrated below, please refer to Appendix B for the test setup photos.

### 11.1 Handset Reference Points

- The vertical centreline passes through two points on the front side of the handset – the midpoint of the width  $w_t$  of the handset at the level of the acoustic output, and the midpoint of the width  $w_b$  of the bottom of the handset.
- The horizontal line is perpendicular to the vertical centreline and passes the center of the acoustic output. The horizontal line is also tangential to the handset at point A.
- The two lines intersect at point A. Note that for many handsets, point A coincides with the center of the acoustic output; however, the acoustic output may be located elsewhere on the horizontal line. Also note that the vertical centreline is not necessarily parallel to the front face of the handset, especially for clamshell handsets, handsets with flip covers, and other irregularly shaped handsets.



Fig.11.1 Illustration for Front, Back and Side of SAM Phantom

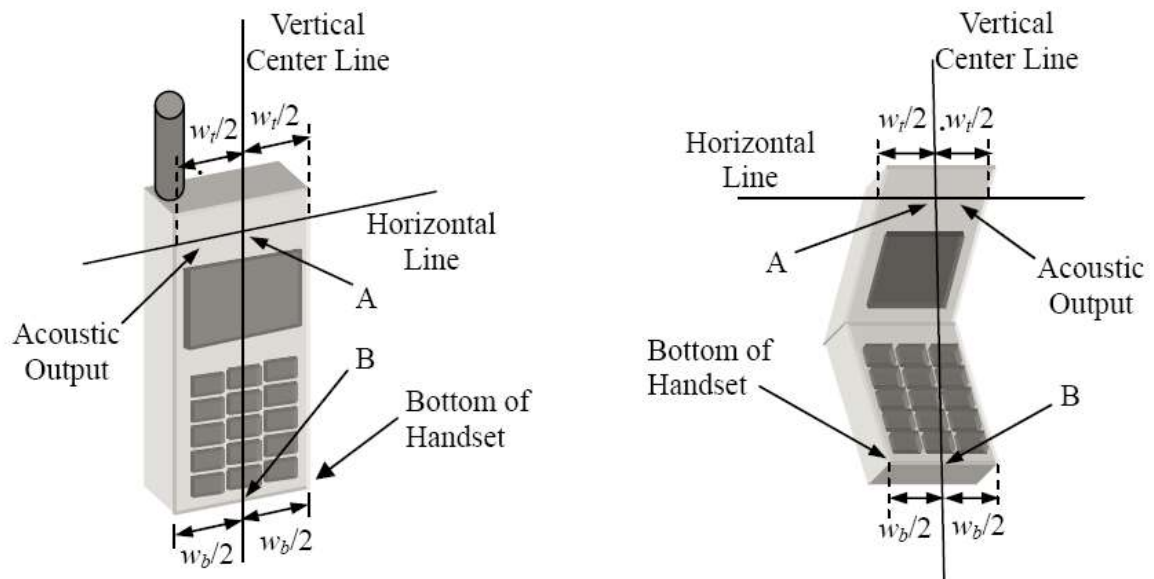

Fig. 11.2 Illustration for Handset Vertical and Horizontal Reference Lines

## 11.2 Positioning for Cheek / Touch

- To position the device with the vertical center line of the body of the device and the horizontal line crossing the center piece in a plane parallel to the sagittal plane of the phantom. While maintaining the device in this plane, align the vertical center line with the reference plane containing the three ear and mouth reference point (M: Mouth, RE: Right Ear and LE: Left Ear) and align the center of the ear piece with the line RE-LE.
- To move the device towards the phantom with the ear piece aligned with the line LE-RE until the phone touched the ear. While maintaining the device in the reference plane and maintaining the phone contact with the ear, move the bottom of the phone until any point on the front side is in contact with the cheek of the phantom or until contact with the ear is lost (see below figure)



Fig. 11.3 Illustration for Cheek Position

## 11.3 Positioning for Ear / 15° Tilt

- To position the device in the “cheek” position described above.
- While maintaining the device the reference plane described above and pivoting against the ear, moves it outward away from the mouth by an angle of 15 degrees or until contact with the ear is lost (see figure below).



Fig.11.4 Illustration for Tilted Position

## 11.4 SAR Evaluations near the Mouth/Jaw Regions of the SAM Phantom

Antennas located near the bottom of a phone may require SAR measurements around the mouth and jaw regions of the SAM head phantom. This typically applies to clam-shell style phones that are generally longer in the unfolded normal use positions or to certain older style long rectangular phones.

Under these circumstances, the following procedures apply, adopted from the FCC guidance on SAR handsets document FCC KDB Publication 648474 D04v01r03. The SAR required in these regions of SAM should be measured using a flat phantom. The phone should be positioned with a separation distance of 4 mm between the ear reference point (ERP) and the outer surface of the flat phantom shell. While maintaining this distance at the ERP location, the low (bottom) edge of the phone should be lowered from the phantom to establish the same separation distance between the peak SAR locations identified by the truncated partial SAR distribution measured with the SAM phantom. The distance from the peak SAR location to the phone is determined by the straight line passing perpendicularly through the phantom surface. When it is not feasible to maintain 4 mm separation at the ERP while also establishing the required separation at the peak SAR location, the top edge of the phone will be allowed to touch the phantom with a separation < 4 mm at the ERP. The phone should not be tilted to the left or right while placed in this inclined position to the flat phantom.

## 11.5 Body Worn Accessory Configurations

- To position the device parallel to the phantom surface with either keypad up or down.
- To adjust the device parallel to the flat phantom.
- To adjust the distance between the device surface and the flat phantom to 10 mm or holster surface and the flat phantom to 0 mm.

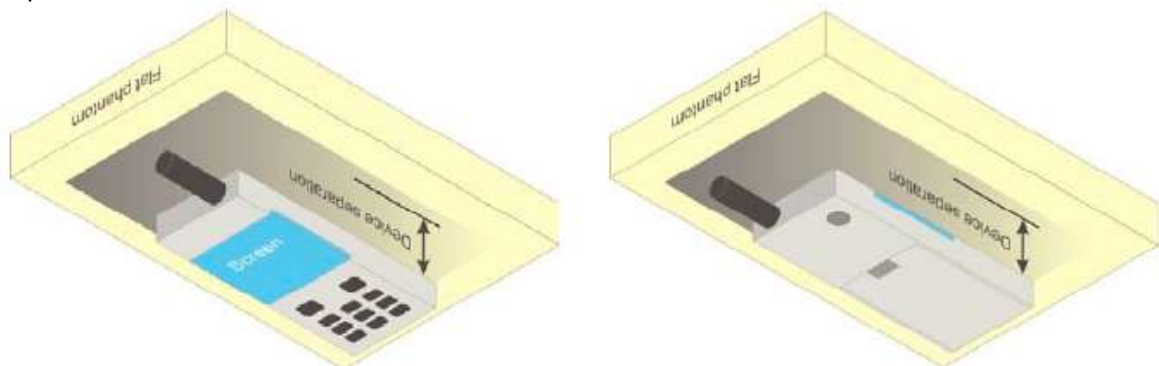

Fig.11.5 Illustration for Body Worn Position

## 11.6 Wireless Router (Hotspot) Configurations

Some battery-operated handsets have the capability to transmit and receive internet connectivity through simultaneous transmission of WIFI in conjunction with a separate licensed transmitter. The FCC has provided guidance in KDB Publication 941225 D06 where SAR test considerations for handsets ( $L \times W \geq 9 \text{ cm} \times 5 \text{ cm}$ ) are based on a composite test separation distance of 10 mm from the front, back and edges of the device with antennas 2.5 cm or closer to the edge of the device, determined from general mixed use conditions for this type of devices. Since the hotspot SAR results may overlap with the body-worn accessory SAR requirements, the more conservative configurations can be considered, thus excluding some body-worn accessory SAR tests.

When the user enables the personal wireless router functions for the handset, actual operations include simultaneous transmission of both the WIFI transmitter and another licensed transmitter. Both transmitters often do not transmit at the same transmitting frequency and thus cannot be evaluated for SAR under actual use conditions. Therefore, SAR must be evaluated for each frequency transmission and mode separately and summed with the WIFI transmitter according to KDB 648474 publication procedures. The "Portable Hotspot" feature on the handset was NOT activated, to ensure the SAR measurements were evaluated for a single transmission frequency RF signal.

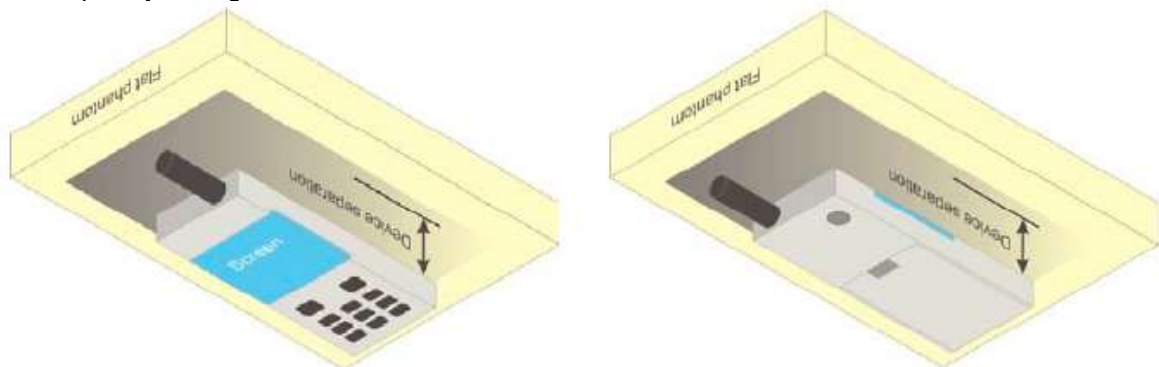

Fig.11.6 Illustration for Hotspot Position

## 12 Measurement Procedures

The measurement procedures are as follows:

<Conducted power measurement>

- For WWAN power measurement, use base station simulator to configure EUT WWAN transmission in conducted connection with RF cable, at maximum power in each supported wireless interface and frequency band.
- Read the WWAN RF power level from the base station simulator.
- For WLAN/BT power measurement, use engineering software to configure EUT WLAN/BT continuously transmission, at maximum RF power in each supported wireless interface and frequency band.
- Connect EUT RF port through RF cable to the power meter or spectrum analyzer, and measure WLAN/BT output power.

<Radiated power measurement>

- Use base station simulator to configure EUT WWAN transmission in radiated connection, and engineering software to configure EUT WLAN/BT continuously transmission, at maximum RF power, in the highest power channel.
- Place the EUT in positions as Appendix B demonstrates.
- Set scan area, grid size and other setting on the DASY software.
- Measure SAR results for the highest power channel on each testing position.
- Find out the largest SAR result on these testing positions of each band.
- Measure SAR results for other channels in worst SAR testing position if the Reported SAR or highest power channel is larger than 0.8 W/kg.

According to the test standard, the recommended procedure for assessing the peak spatial-average SAR value consists of the following steps:

- Power reference measurement
- Area scan
- Zoom scan
- Power drift measurement

### 12.1 Spatial Peak SAR Evaluation

The procedure for spatial peak SAR evaluation has been implemented according to the test standard. It can be conducted for 1g and 10g, as well as for user-specific masses. The DASY software includes all numerical procedures necessary to evaluate the spatial peak SAR value.

The base for the evaluation is a “cube” measurement. The measured volume must include the 1g and 10 g cubes with the highest averaged SAR values. For that purpose, the center of the measured volume is aligned to the interpolated peak SAR value of a previously performed area scan.

The entire evaluation of the spatial peak values is performed within the post-processing engine (SEMCAD). The system always gives the maximum values for 1g and 10g cubes. The algorithm to find the cube with highest averaged SAR is divided into the following stages:

- Extraction of the measured data (grid and values) from the Zoom Scan.
- Calculation of the SAR value at every measurement point based on all stored data (A/D values and measurement parameters).
- Generation of a high-resolution mesh within the measured volume.
- Interpolation of all measured values from the measurement grid to the high-resolution grid
- Extrapolation of the entire 3-D field distribution to the phantom surface over the distance from sensor to surface
- Calculation of the averaged SAR within masses of 1g and 10g.



## 12.2 Power Reference Measurement

The Power Reference Measurement and Power Drift Measurement are for monitoring the power drift of the device under test in the batch process. The minimum distance of probe sensors to surface determines the closest measurement point to phantom surface. This distance cannot be smaller than the distance of sensor calibration points to probe tip as defined in the probe properties.

## 12.3 Area & Zoom Scan Procedures

First Area Scan is used to locate the approximate location(s) of the local peak SAR value(s). The measurement grid within an Area Scan is defined by the grid extent, grid step size and grid offset. Next, in order to determine the EM field distribution in a three-dimensional spatial extension, Zoom Scan is required. The Zoom Scan is performed around the highest E-field value to determine the averaged SAR-distribution over 10g. Area scan and zoom scan resolution setting follows KDB 865664 D01v01r04 quoted below.

		$\leq 3$ GHz	$> 3$ GHz
Maximum distance from closest measurement point (geometric center of probe sensors) to phantom surface		$5 \pm 1$ mm	$\frac{1}{2} \cdot \delta \cdot \ln(2) \pm 0.5$ mm
Maximum probe angle from probe axis to phantom surface normal at the measurement location		$30^\circ \pm 1^\circ$	$20^\circ \pm 1^\circ$
Maximum area scan spatial resolution: $\Delta x_{Area}$ , $\Delta y_{Area}$		$\leq 2$ GHz: $\leq 15$ mm 2 – 3 GHz: $\leq 12$ mm	3 – 4 GHz: $\leq 12$ mm 4 – 6 GHz: $\leq 10$ mm
		When the x or y dimension of the test device, in the measurement plane orientation, is smaller than the above, the measurement resolution must be $\leq$ the corresponding x or y dimension of the test device with at least one measurement point on the test device.	
Maximum zoom scan spatial resolution: $\Delta x_{Zoom}$ , $\Delta y_{Zoom}$		$\leq 2$ GHz: $\leq 8$ mm 2 – 3 GHz: $\leq 5$ mm*	3 – 4 GHz: $\leq 5$ mm* 4 – 6 GHz: $\leq 4$ mm*
Maximum zoom scan spatial resolution, normal to phantom surface	uniform grid: $\Delta z_{Zoom}(n)$	$\leq 5$ mm	3 – 4 GHz: $\leq 4$ mm 4 – 5 GHz: $\leq 3$ mm 5 – 6 GHz: $\leq 2$ mm
	graded grid $\Delta z_{Zoom}(1)$ : between 1 <sup>st</sup> two points closest to phantom surface	$\leq 4$ mm	3 – 4 GHz: $\leq 3$ mm 4 – 5 GHz: $\leq 2.5$ mm 5 – 6 GHz: $\leq 2$ mm
		$\Delta z_{Zoom}(n>1)$ : between subsequent points	$\leq 1.5 \cdot \Delta z_{Zoom}(n-1)$
Minimum zoom scan volume	x, y, z	$\geq 30$ mm	3 – 4 GHz: $\geq 28$ mm 4 – 5 GHz: $\geq 25$ mm 5 – 6 GHz: $\geq 22$ mm
Note: $\delta$ is the penetration depth of a plane-wave at normal incidence to the tissue medium; see draft standard IEEE P1528-2011 for details. * When zoom scan is required and the <i>reported</i> SAR from the <i>area scan based 1-g SAR estimation</i> procedures of KDB 447498 is $\leq 1.4$ W/kg, $\leq 8$ mm, $\leq 7$ mm and $\leq 5$ mm zoom scan resolution may be applied, respectively, for 2 GHz to 3 GHz, 3 GHz to 4 GHz and 4 GHz to 6 GHz.			

## **12.4 Volume Scan Procedures**

The volume scan is used for assess overlapping SAR distributions for antennas transmitting in different frequency bands. It is equivalent to an oversized zoom scan used in standalone measurements. The measurement volume will be used to enclose all the simultaneous transmitting antennas. For antennas transmitting simultaneously in different frequency bands, the volume scan is measured separately in each frequency band. In order to sum correctly to compute the 1g aggregate SAR, the EUT remain in the same test position for all measurements and all volume scan use the same spatial resolution and grid spacing. When all volume scan were completed, the software, SEMCAD post-processor scan combine and subsequently superpose these measurement data to calculating the multiband SAR.

## **12.5 SAR Averaged Methods**

In DASYS, the interpolation and extrapolation are both based on the modified Quadratic Shepard's method. The interpolation scheme combines a least-square fitted function method and a weighted average method which are the two basic types of computational interpolation and approximation.

Extrapolation routines are used to obtain SAR values between the lowest measurement points and the inner phantom surface. The extrapolation distance is determined by the surface detection distance and the probe sensor offset. The uncertainty increases with the extrapolation distance. To keep the uncertainty within 1% for the 1g and 10g cubes, the extrapolation distance should not be larger than 5 mm.

## **12.6 Power Drift Monitoring**

All SAR testing is under the EUT install full charged battery and transmit maximum output power. In DASYS measurement software, the power reference measurement and power drift measurement procedures are used for monitoring the power drift of EUT during SAR test. Both these procedures measure the field at a specified reference position before and after the SAR testing. The software will calculate the field difference in dB. If the power drifts more than 5%, the SAR will be retested.

### 13 Conducted RF Output Power

#### 13.1 GSM Conducted Power

Band: GSM 850 Channel	Burst Average Power (dBm)			Frame-Average Power(dBm)		
	128	190	251	128	190	251
Frequency (MHz)	824.2	836.6	848.8	824.2	836.6	848.8
GSM (GMSK, Voice)	32.92	32.94	<b>32.96</b>	23.89	23.91	23.93
GPRS (GMSK, 1 TX slot)	32.70	32.73	32.75	23.67	23.70	23.72
GPRS (GMSK, 2 TX slots)	31.93	31.97	32.03	25.91	25.95	26.01
GPRS (GMSK, 3 TX slots)	30.11	30.17	30.20	25.85	25.91	25.94
GPRS (GMSK, 4 TX slots)	28.93	28.99	<b>29.06</b>	25.92	25.98	<b>26.05</b>
EGPRS (8PSK, 1 TX slot)	26.96	26.90	26.72	17.93	17.87	17.69
EGPRS (8PSK, 2 TX slots)	25.74	25.62	25.63	19.72	19.60	19.61
EGPRS (8PSK, 3 TX slots)	23.55	23.47	23.28	19.29	19.21	19.02
EGPRS (8PSK, 4 TX slots)	22.30	22.15	21.96	19.29	19.14	18.95

**Remark:**

- The frame-averaged power is linearly reported the maximum burst averaged power over 8 time slots. The calculated method are shown as below:  
The duty cycle “x” of different time slots as below:  
1 TX slot is 1/8, 2 TX slots is 2/8, 3 TX slots is 3/8 and 4 TX slots is 4/8  
Based on the calculation formula:  
Frame-averaged power = Burst averaged power + 10 log (x)  
So,  
Frame-averaged power (1 TX slot) = Burst averaged power (1 TX slot)– 9.03  
Frame-averaged power (2 TX slots) = Burst averaged power (2 TX slots)– 6.02  
Frame-averaged power (3 TX slots) = Burst averaged power (3 TX slots)– 4.26  
Frame-averaged power (4 TX slots) = Burst averaged power (4 TX slots) – 3.01
- CS1 coding scheme was used in GPRS conducted power measurements and SAR testing, MCS5 coding scheme was used in EGPRS conducted power measurements and SAR testing (if necessary).

**Note:**

- For Head SAR testing, GSM Voice mode should be evaluated, therefore the EUT was set in GSM 850 Voice mode.
- For Body worn SAR testing, GSM Voice mode should be evaluated, therefore the EUT was set in GSM 850 Voice mode.
- For Hotspot mode SAR testing, GPRS and EGPRS mode should be evaluated, therefore the EUT was set in GPRS 4 TX slots mode due to the highest frame-averaged power.
- Per KDB447498 D01v06, the maximum output power channel is used for SAR testing and for further SAR test reduction.
- The EUT do not support DTM and VoIP function.



Band: GSM 850	Burst Average Power (dBm)			Frame-Average Power(dBm)		
	Channel	512	661	810	512	661
Frequency (MHz)	1850.2	1880.0	1909.8	1850.2	1880.0	1909.8
GSM (GMSK, Voice)	<b>29.85</b>	29.75	29.79	20.82	20.72	20.76
GPRS (GMSK, 1 TX slot)	29.86	29.75	29.81	20.83	20.72	20.78
GPRS (GMSK, 2 TX slots)	<b>28.93</b>	28.81	28.86	<b>22.91</b>	22.79	22.84
GPRS (GMSK, 3 TX slots)	26.99	26.87	26.96	22.73	22.61	22.70
GPRS (GMSK, 4 TX slots)	25.90	25.81	25.87	22.89	22.80	22.86
EGPRS (8PSK, 1 TX slot)	26.29	26.19	25.85	17.26	17.16	16.82
EGPRS (8PSK, 2 TX slots)	25.15	25.00	24.74	19.13	18.98	18.72
EGPRS (8PSK, 3 TX slots)	23.23	23.05	22.99	18.97	18.79	18.73
EGPRS (8PSK, 4 TX slots)	22.30	22.23	21.89	19.29	19.22	18.88

**Remark:**

- The frame-averaged power is linearly reported the maximum burst averaged power over 8 time slots. The calculated method are shown as below:  
The duty cycle "x" of different time slots as below:  
1 TX slot is 1/8, 2 TX slots is 2/8, 3 TX slots is 3/8 and 4 TX slots is 4/8  
Based on the calculation formula:  
Frame-averaged power = Burst averaged power + 10 log (x)  
So,  
Frame-averaged power (1 TX slot) = Burst averaged power (1 TX slot)– 9.03  
Frame-averaged power (2 TX slots) = Burst averaged power (2 TX slots)– 6.02  
Frame-averaged power (3 TX slots) = Burst averaged power (3 TX slots)– 4.26  
Frame-averaged power (4 TX slots) = Burst averaged power (4 TX slots) – 3.01
- CS1 coding scheme was used in GPRS conducted power measurements and SAR testing, MCS5 coding scheme was used in EGPRS conducted power measurements and SAR testing (if necessary).

**Note:**

- For Head SAR testing, GSM Voice mode should be evaluated, therefore the EUT was set in GSM 1900 Voice mode.
- For Body worn SAR testing, GSM Voice mode should be evaluated, therefore the EUT was set in GSM Voice 1900 mode.
- For Hotspot mode SAR testing, GPRS and EGPRS mode should be evaluated, therefore the EUT was set in GPRS 2 TX slots mode due to the highest frame-averaged power.
- Per KDB447498 D01v06, the maximum output power channel is used for SAR testing and for further SAR test reduction.
- The EUT do not support DTM and VoIP function.

### 13.2 WCDMA Conducted Power

The following tests were conducted according to the test requirements outlines in 3GPP TS 34.121 specification. A summary of these settings are illustrated below:

#### HSDPA Setup Configuration:

- a. The EUT was connected to Base Station Rohde & Schwarz CMU200 referred to the Setup Configuration.
- b. The RF path losses were compensated into the measurements.
- c. A call was established between EUT and Base Station with following setting:
  - i. Set Gain Factors ( $\beta_c$  and  $\beta_d$ ) and parameters were set according to each
  - ii. Specific sub-test in the following table, C10.1.4, quoted from the TS 34.121
  - iii. Set RMC 12.2kbps + HSDPA mode.
  - iv. Set Cell Power = -86 dBm
  - v. Set HS-DSCH Configuration Type to FRC (H-set 1, QPSK)
  - vi. Select HSDPA Uplink Parameters
  - vii. Set Delta ACK, Delta NACK and Delta CQI = 8
  - viii. Set Ack-Nack Repetition Factor to 3
  - ix. Set CQI Feedback Cycle (k) to 4 ms
  - x. Set CQI Repetition Factor to 2
  - xi. Power Ctrl Mode = All Up bits
- d. The transmitted maximum output power was recorded.

Table 1

Sub-test	$\beta_c$	$\beta_d$	$\beta_d$ (SF)	$\beta_c/\beta_d$	$\beta_{hs}^{(1)}$	CM (dB) <sup>(2)</sup>
1	2/15	15/15	64	2/15	4/15	0.0
2	12/15 <sup>(3)</sup>	15/15 <sup>(3)</sup>	64	12/15 <sup>(3)</sup>	24/15	1.0
3	15/15	8/15	64	15/8	30/15	1.5
4	15/15	4/15	64	15/4	30/15	1.5

Note 1:  $\Delta_{ACK}, \Delta_{NACK}$  and  $\Delta_{CQI} = 8 \Leftrightarrow A_{hs} = \beta_{hs}/\beta_c = 30/15 \Leftrightarrow \beta_{hs} = 30/15 * \beta_c$

Note 2: CM = 1 for  $\beta_c/\beta_d = 12/15, \beta_{hs}/\beta_c = 24/15$ .

Note 3: For subtest 2 the  $\beta_c/\beta_d$  ratio of 12/15 for the TFC during the measurement period (TF1, TF0) is achieved by setting the signaled gain factors for the reference TFC (TF1, TF1) to  $\beta_c = 11/15$  and  $\beta_d = 15/15$ .

#### HSDPA Sub-test setup configuration

**HSUPA Setup Configuration:**

- a. The EUT was connected to Base Station Rohde & Schwarz CMU200 referred to the Setup Configuration.
- b. The RF path losses were compensated into the measurements.
- c. A call was established between EUT and Base Station with following setting \* :
  - i. Call Configs = 5.2B, 5.9B, 5.10B, and 5.13.2B with QPSK
  - ii. Set the Gain Factors ( $\beta_c$  and  $\beta_d$ ) and parameters (AG Index) were set according to each specific sub-test in the following table, C11.1.3, quoted from the TS 34.121
  - iii. Set Cell Power = -86 dBm
  - iv. Set Channel Type = 12.2k + HSPA
  - v. Set UE Target Power
  - vi. Power Ctrl Mode= Alternating bits
  - vii. Set and observe the E-TFCI
  - viii. Confirm that E-TFCI is equal to the target E-TFCI of 75 for sub-test 1, and other subtest's E-TFCI
- d. The transmitted maximum output power was recorded.

**Table 2**

Sub-test	$\beta_c$	$\beta_d$	$\beta_d$ (SF)	$\beta_c/\beta_d$	$\beta_{hs}^{(1)}$	$\beta_{ec}$	$\beta_{ed}$	$\beta_{ed}$ (SF)	$\beta_{ed}$ (codes)	CM <sup>(2)</sup> (dB)	MPR (dB)	AG <sup>(4)</sup> Index	E-TFCI
1	11/15 <sup>(3)</sup>	15/15 <sup>(3)</sup>	64	11/15 <sup>(3)</sup>	22/15	209/225	1039/225	4	1	1.0	0.0	20	75
2	6/15	15/15	64	6/15	12/15	12/15	94/75	4	1	3.0	2.0	12	67
3	15/15	9/15	64	15/9	30/15	30/15	$\beta_{ed1}: 47/15$ $\beta_{ed2}: 47/15$	4	2	2.0	1.0	15	92
4	2/15	15/15	64	2/15	4/15	2/15	56/75	4	1	3.0	2.0	17	71
5	15/15 <sup>(4)</sup>	15/15 <sup>(4)</sup>	64	15/15 <sup>(4)</sup>	30/15	24/15	134/15	4	1	1.0	0.0	21	81

Note 1:  $\Delta_{ACK}, \Delta_{NACK}$  and  $\Delta_{CQI} = 8 \Leftrightarrow A_{hs} = \beta_{hs}/\beta_c = 30/15 \Leftrightarrow \beta_{hs} = 30/15 * \beta_c$ .

Note 2: CM = 1 for  $\beta_c/\beta_d = 12/15, \beta_{hs}/\beta_c = 24/15$ . For all other combinations of DPDCH, DPCCH, HS-DPCCH, E-DPDCH and E-DPCCH the MPR is based on the relative CM difference.

Note 3: For subtest 1 the  $\beta_c/\beta_d$  ratio of 11/15 for the TFC during the measurement period (TF1, TF0) is achieved by setting the signaled gain factors for the reference TFC (TF1, TF1) to  $\beta_c = 10/15$  and  $\beta_d = 15/15$ .

Note 4: For subtest 5 the  $\beta_c/\beta_d$  ratio of 15/15 for the TFC during the measurement period (TF1, TF0) is achieved by setting the signaled gain factors for the reference TFC (TF1, TF1) to  $\beta_c = 14/15$  and  $\beta_d = 15/15$ .

Note 5: Testing UE using E-DPDCH Physical Layer category 1 Sub-test 3 is not required according to TS 25.306 Table 5.1g.

Note 6:  $\beta_{ed}$  cannot be set directly; it is set by Absolute Grant Value.

**HSUPA Sub-test setup configuration**

**WCDMA Conducted Power:**

WCDMA Average power (dBm)			
Band	WCDMA Band V		
Channel	4132	4183	4233
Frequency (MHz)	826.4	836.6	846.6
AMR 12.2 kbps	23.36	23.36	23.10
RMC 12.2 kbps	23.50	23.46	<b>23.52</b>
HSDPA Sub-test 1	22.53	22.51	22.58
HSDPA Sub-test 2	22.09	22.12	22.09
HSDPA Sub-test 3	20.60	20.56	20.51
HSDPA Sub-test 4	20.60	20.43	20.59
HSUPA Sub-test 1	22.02	22.06	22.04
HSUPA Sub-test 2	22.43	22.45	22.45
HSUPA Sub-test 3	20.07	20.06	20.08
HSUPA Sub-test 4	22.53	22.49	22.59
HSUPA Sub-test 5	21.04	21.12	21.03

WCDMA Average power (dBm)			
Band	WCDMA Band IV		
Channel	1312	1413	1513
Frequency (MHz)	1712.4	1732.6	1752.6
AMR 12.2 kbps	22.94	22.75	22.94
RMC 12.2 kbps	<b>23.21</b>	23.11	23.06
HSDPA Sub-test 1	22.29	22.15	22.13
HSDPA Sub-test 2	21.77	21.76	21.67
HSDPA Sub-test 3	20.29	20.09	20.18
HSDPA Sub-test 4	20.24	20.12	20.30
HSUPA Sub-test 1	21.77	21.63	21.59
HSUPA Sub-test 2	22.22	22.05	22.05
HSUPA Sub-test 3	19.83	19.69	19.75
HSUPA Sub-test 4	22.27	22.16	22.13
HSUPA Sub-test 5	20.86	20.75	20.65

WCDMA Average power (dBm)			
Band	WCDMA Band II		
Channel	9262	9400	9538
Frequency (MHz)	1852.4	1880.0	1907.6
AMR 12.2 kbps	23.00	23.02	23.16
RMC 12.2 kbps	23.11	23.17	<b>23.33</b>
HSDPA Sub-test 1	22.13	22.21	22.38
HSDPA Sub-test 2	21.82	21.81	21.90
HSDPA Sub-test 3	20.12	20.16	20.46
HSDPA Sub-test 4	20.32	20.18	20.41
HSUPA Sub-test 1	21.63	21.65	21.86
HSUPA Sub-test 2	22.07	22.15	22.30
HSUPA Sub-test 3	19.83	19.67	19.84
HSUPA Sub-test 4	22.12	22.23	22.38
HSUPA Sub-test 5	20.67	20.82	21.03

**Note:**

1. Applying the subtest setup in Table C.11.1.3 of 3GPP TS 34.121-1
2. Per KDB 941225 D01, RMC 12.2kbps mode is used to evaluate SAR due the highest output power. If AMR 12.2 kbps power is < 0.25dB higher than RMC 12.2kbps, SAR tests with AMR 12.2 kbps can be excluded.
3. AMR, HSDPA RF power will not be larger than RMC 12.2kbps, detailed information is included in Tune-up Procure exhibit.

### 13.3 CDMA Conducted Power

#### CDMA 2000 1XEV-DO Release A Setup Configuration:

1. Configure all of the open loop parameters to their maximum settings. Set the following parameters of the *Access Parameters Message* as specified below:

Parameter	Value(Decimal)
<i>Open Loop Adjust</i>	81 (-81 dB) for BC 0, 2, 3, 5, 7, 9, 10, 11, and 12 84 (-84 dB) for BC 1, 4, 6, and 8
<i>Probe Initial Adjust</i>	15 (15dB)
<i>Probe Num Adjust</i>	15 (15 7.5 dB/step)

2. Connect the sector to the access terminal antenna connector as shown in Figure 8.5.1-4. The AWGN generator and the CW generator are not applicable in this test.
3. For each band class that the access terminal supports, configure the access terminal to operate in that band class and perform steps 4 through 7.
4. Set up a Test Application session using one of the Physical Layer subtypes. Open a connection. For Subtype 0 or 1 Physical Layer, configure the Test Application RTAP so that the Reverse Data Channel rate corresponds to 153.6 kbps. For Subtype 2 Physical Layer, configure the Test Application RETAP so that the Reverse Data Channel payload size corresponds to 4096 bits with Termination Target of 16 slots. Configure the Test Application FTAP (for Subtype 0 or 1 Physical Layer) or FETAP (for Subtype 2 Physical Layer) so that the Forward Traffic Channel data rate corresponds to the 2-slot version of 307.2 kbps, and the ACK Channel is transmitted 4 at all the slots.
5. Set  $\Gamma$  to -60 dBm/1.23 MHz. (Check latest standards/revisions on -60 dBm)
6. Send continuously '0' power control bits to the access terminal.
7. Measure the mean access terminal output power at the access terminal antenna connector.

#### CDMA2000 1XEV-DO Release A Conducted Power:

Conducted Output Power (dBm)						
Band	BC 0			BC 1		
Channel	1013	384	777	25	600	1175
Frequency (MHz)	824.7	836.52	848.31	1851.25	1880	1908.75
FETAP-Traffic Format	RETAP-Data Payload Size					
307.2k,QPSK/ACK Channel is transmitted at all the slots	24.42	<b>24.49</b>	24.47	<b>23.87</b>	23.65	23.86
	4096					

#### Note:

1. Applying the substest setup in KDB 941225 D01.
2. Pre KDB 941225 D01, SAR for Rev. A is not required when the maximum average output of each channel is less than that measured in Rev. 0 or less than 1/4 dB higher than that measured in RC3.

## 13.4 LTE Conducted Power

### 13.4.1 Largest channel bandwidth standalone SAR test requirements

#### QPSK with 1 RB allocation

Start with the largest channel bandwidth and measure SAR for QPSK with 1 RB allocation, using the RB offset and required test channel combination with the highest maximum output power among RB offsets at the upper edge, middle and lower edge of each required test channel. When the reported SAR is  $\leq 0.8$  W/kg, testing of the remaining RB offset configurations and required test channels is not required for 1 RB allocation; otherwise, SAR is required for the remaining required test channels and only for the RB offset configuration with the highest output power for that channel.<sup>8</sup> When the reported SAR of a required test channel is  $> 1.45$  W/kg, SAR is required for all three RB offset configurations for that required test channel.

#### QPSK with 50% RB allocation

The procedures required for 1 RB allocation in section 4.2.1 are applied to measure the SAR for QPSK with 50% RB allocation.<sup>9</sup>

#### QPSK with 100% RB allocation

For QPSK with 100% RB allocation, SAR is not required when the highest maximum output power for 100 % RB allocation is less than the highest maximum output power in 50% and 1 RB allocations and the highest reported SAR for 1 RB and 50% RB allocation in sections 4.2.1 and 4.2.2 are  $\leq 0.8$  W/kg. Otherwise, SAR is measured for the highest output power channel; and if the reported SAR is  $> 1.45$  W/kg, the remaining required test channels must also be tested.

#### Higher order modulations

For each modulation besides QPSK; e.g., 16-QAM, 64-QAM, apply the QPSK procedures in sections 4.2.1, 5.2.2 and 4.2.3 to determine the QAM configurations that may need SAR measurement. For each configuration identified as required for testing, SAR is required only when the highest maximum output power for the configuration in the higher order modulation is  $> \frac{1}{2}$  dB higher than the same configuration in QPSK or when the reported SAR for the QPSK configuration is  $> 1.45$  W/kg.

### 13.4.2 Other channel bandwidth standalone SAR test requirements

For the other channel bandwidths used by the device in a frequency band, apply all the procedures required for the largest channel bandwidth in section 4.2 to determine the channels and RB configurations that need SAR testing and only measure SAR when the highest maximum output power of a configuration requiring testing in the smaller channel bandwidth is  $> \frac{1}{2}$  dB higher than the equivalent channel configurations in the largest channel bandwidth configuration or the reported SAR of a configuration for the largest channel bandwidth is  $> 1.45$  W/kg. The equivalent channel configuration for the RB allocation, RB offset and modulation etc. is determined for the smaller channel bandwidth according to the same number of RB allocated in the largest channel bandwidth. For example, 50 RB in 10 MHz channel bandwidth does not apply to 5 MHz channel bandwidth; therefore, this cannot be tested in the smaller channel bandwidth. However, 50% RB allocation in 10 MHz channel bandwidth is equivalent to 100% RB allocation in 5 MHz channel bandwidth; therefore, these are the equivalent configurations to be compared to determine the specific channel and configuration in the smaller channel bandwidth that need SAR testing.



**LTE Band 2 part**

LTE Band	Bandwidth (MHz)	Modulation	RB Size	RB Offset	Average Power (dBm)		
					18607	18900	19193
					1850.7MHz	1880.0MHz	1909.3MHz
Band 2	1.4	QPSK	1	0	22.53	22.51	22.46
			1	2	22.61	22.53	22.65
			1	5	22.36	22.40	22.47
			3	0	21.47	21.45	21.58
			3	1	21.44	21.50	21.54
			3	2	21.56	21.48	21.54
			6	0	21.55	21.56	21.63
		16QAM	1	0	21.46	21.64	21.54
			1	2	21.69	21.77	21.77
			1	5	21.54	21.58	21.56
			3	0	21.57	21.78	21.72
			3	1	21.62	21.64	21.40
			3	2	21.63	21.52	21.53
			6	0	20.65	20.63	20.54

LTE Band	Bandwidth (MHz)	Modulation	RB Size	RB Offset	Average Power (dBm)		
					18615	18900	19185
					1851.5MHz	1880.0MHz	1908.5MHz
Band 2	3	QPSK	1	0	22.46	22.54	22.41
			1	7	22.50	22.47	22.56
			1	14	22.46	22.48	22.51
			8	0	21.49	21.57	21.55
			8	4	21.53	21.50	21.49
			8	7	21.46	21.53	21.56
			15	0	21.64	21.50	21.53
		16QAM	1	0	21.91	21.60	21.59
			1	7	21.43	21.72	21.58
			1	14	21.97	21.69	21.66
			8	0	20.60	20.61	20.72
			8	4	20.55	20.67	20.70
			8	7	20.81	20.59	20.67
			15	0	20.58	20.63	20.65

LTE Band	Bandwidth (MHz)	Modulation	RB Size	RB Offset	Average Power (dBm)		
					18625	18900	19175
					1852.5MHz	1880.0MHz	1907.5MHz
Band 2	5	QPSK	1	0	22.48	22.43	22.50
			1	12	22.51	22.56	22.56
			1	24	22.39	22.31	22.33
			12	0	21.53	21.54	21.64
			12	6	21.68	21.56	21.60
			12	11	21.45	21.48	21.41
			25	0	21.49	21.50	21.59
		16QAM	1	0	21.87	21.60	21.55
			1	12	21.93	21.51	21.41
			1	24	21.47	21.52	21.43
			12	0	20.69	20.64	20.71
			12	6	20.64	20.67	20.61
			12	11	20.70	20.58	20.56
			25	0	20.65	20.58	20.70

LTE Band	Bandwidth (MHz)	Modulation	RB Size	RB Offset	Average Power (dBm)		
					18650	18900	19150
					1855.0MHz	1880.0MHz	1905.0MHz
Band 2	10	QPSK	1	0	22.53	22.54	22.52
			1	24	22.60	22.66	22.65
			1	49	22.45	22.40	22.51
			25	0	21.72	21.66	21.70
			25	12	21.60	21.65	21.67
			25	24	21.48	21.61	21.56
			50	0	21.63	21.65	21.65
		16QAM	1	0	21.45	21.52	22.04
			1	24	22.05	22.00	21.74
			1	49	21.40	21.65	21.34
			25	0	20.74	20.72	20.75
			25	12	20.72	20.62	20.67
			25	24	20.55	20.67	20.53
			50	0	20.67	20.65	20.62



LTE Band	Bandwidth (MHz)	Modulation	RB Size	RB Offset	Average Power (dBm)		
					18675	18900	19125
					1857.5MHz	1880.0MHz	1902.5MHz
Band 2	15	QPSK	1	0	22.42	22.39	22.45
			1	37	22.48	22.55	22.60
			1	74	22.31	22.31	22.44
			36	0	21.57	21.64	21.61
			36	16	21.56	21.61	21.64
			36	35	21.45	21.54	21.54
			75	0	21.53	21.55	21.57
		16QAM	1	0	21.65	21.73	21.41
			1	37	21.78	21.70	21.85
			1	74	21.55	21.52	21.24
			36	0	20.69	20.66	20.74
			36	16	20.52	20.70	20.74
			36	35	20.60	20.55	20.58
			75	0	20.61	20.58	20.69

LTE Band	Bandwidth (MHz)	Modulation	RB Size	RB Offset	Average Power (dBm)		
					18700	18900	19100
					1860.0MHz	1880.0MHz	1900.0MHz
Band 2	20	QPSK	1	0	22.34	22.39	22.43
			1	49	22.60	22.52	22.64
			1	99	22.28	22.22	22.25
			50	0	21.61	21.66	21.58
			50	24	21.53	21.53	21.68
			50	49	21.55	21.45	21.54
			100	0	21.44	21.60	21.56
		16QAM	1	0	21.75	21.60	21.62
			1	49	21.75	21.49	22.00
			1	99	21.34	21.08	21.49
			50	0	20.44	20.68	20.67
			50	24	20.54	20.61	20.62
			50	49	20.52	20.52	20.59
			100	0	20.52	20.57	20.61

**LTE Band 4 part**

LTE Band	Bandwidth (MHz)	Modulation	RB Size	RB Offset	Average Power (dBm)		
					19957	20175	20393
					1710.7MHz	1732.5MHz	1754.3MHz
Band 4	1.4	QPSK	1	0	22.51	22.52	22.44
			1	2	22.58	22.75	22.52
			1	5	22.58	22.50	22.41
			3	0	21.55	21.62	21.60
			3	1	21.69	21.49	21.51
			3	2	21.57	21.61	21.46
			6	0	21.65	21.73	21.62
		16QAM	1	0	21.64	21.33	21.66
			1	2	21.74	22.03	22.04
			1	5	21.74	21.60	21.31
			3	0	21.72	21.77	21.39
			3	1	21.44	21.78	21.70
			3	2	21.52	21.82	21.66
			6	0	20.73	20.65	20.76

LTE Band	Bandwidth (MHz)	Modulation	RB Size	RB Offset	Average Power (dBm)		
					19965	20175	20385
					1711.5MHz	1732.5MHz	1753.5MHz
Band 4	3	QPSK	1	0	22.66	22.51	22.51
			1	7	22.55	22.49	22.51
			1	14	22.54	22.50	22.53
			8	0	21.65	21.54	21.45
			8	4	21.60	21.63	21.59
			8	7	21.49	21.47	21.49
			15	0	21.58	21.57	21.43
		16QAM	1	0	21.77	21.61	21.37
			1	7	21.60	21.91	21.66
			1	14	21.61	21.65	21.57
			8	0	20.77	20.72	20.61
			8	4	20.71	20.61	20.55
			8	7	20.56	20.85	20.58
			15	0	20.65	20.66	20.58

LTE Band	Bandwidth (MHz)	Modulation	RB Size	RB Offset	Average Power (dBm)		
					19975	20175	20375
					1712.5MHz	1732.5MHz	1752.5MHz
Band 4	5	QPSK	1	0	22.48	22.38	22.36
			1	12	22.61	22.57	22.44
			1	24	22.36	22.48	22.61
			12	0	21.62	21.50	21.50
			12	6	21.70	21.50	21.59
			12	11	21.49	21.58	21.40
			25	0	21.54	21.50	21.54
		16QAM	1	0	21.42	21.55	21.58
			1	12	21.81	21.76	21.93
			1	24	21.67	21.79	21.20
			12	0	20.68	20.67	20.54
			12	6	20.81	20.71	20.64
			12	11	20.69	20.58	20.49
			25	0	20.72	20.69	20.59

LTE Band	Bandwidth (MHz)	Modulation	RB Size	RB Offset	Average Power (dBm)		
					20000	20175	20350
					1715.0MHz	1732.5MHz	1750.0MHz
Band 4	10	QPSK	1	0	22.51	22.57	22.49
			1	24	22.54	22.58	22.51
			1	49	22.47	22.39	22.43
			25	0	21.69	21.51	21.61
			25	12	21.63	21.50	21.59
			25	24	21.53	21.65	21.49
			50	0	21.65	21.60	21.65
		16QAM	1	0	21.68	22.05	21.61
			1	24	21.64	21.99	21.51
			1	49	21.72	21.43	21.37
			25	0	20.27	20.66	20.70
			25	12	20.73	20.69	20.61
			25	24	20.60	20.71	20.58
			50	0	20.79	20.73	20.57

LTE Band	Bandwidth (MHz)	Modulation	RB Size	RB Offset	Average Power (dBm)		
					20025	20175	20325
					1717.5MHz	1732.5MHz	1747.5MHz
Band 4	15	QPSK	1	0	22.62	22.62	22.48
			1	37	22.58	22.51	22.38
			1	74	22.46	22.30	22.35
			36	0	21.72	21.54	21.59
			36	16	21.68	21.51	21.44
			36	35	21.64	21.44	21.46
			75	0	21.69	21.47	21.65
		16QAM	1	0	22.27	21.87	21.78
			1	37	22.38	21.52	21.29
			1	74	21.77	21.12	21.81
			36	0	20.87	20.78	20.61
			36	16	20.72	20.69	20.63
			36	35	20.71	20.59	20.39
			75	0	20.69	20.62	20.52

LTE Band	Bandwidth (MHz)	Modulation	RB Size	RB Offset	Average Power (dBm)		
					20050	20175	20300
					1720.0MHz	1732.5MHz	1745.0MHz
Band 4	20	QPSK	1	0	22.58	22.52	22.59
			1	49	22.69	22.62	22.66
			1	99	22.41	22.30	22.28
			50	0	21.71	21.57	21.61
			50	24	21.66	21.53	21.63
			50	49	21.75	21.52	21.39
			100	0	21.70	21.60	21.51
		16QAM	1	0	21.56	22.39	22.19
			1	49	22.19	21.72	21.76
			1	99	21.67	21.23	21.58
			50	0	20.79	20.52	20.67
			50	24	20.73	20.63	20.60
			50	49	20.84	20.64	20.42
			100	0	20.81	20.70	20.61

**LTE Band 5 part:**

LTE Band	Bandwidth (MHz)	Modulation	RB Size	RB Offset	Average Power (dBm)		
					20407	20525	20643
					824.7MHz	836.5MHz	848.3MHz
Band 5	1.4	QPSK	1	0	22.81	22.74	22.84
			1	2	23.03	22.83	23.11
			1	5	22.86	22.87	22.80
			3	0	21.94	21.85	21.98
			3	1	21.94	21.89	22.04
			3	2	21.90	21.86	22.02
			6	0	21.98	21.98	22.05
		16QAM	1	0	22.03	21.77	22.05
			1	2	22.40	22.43	22.47
			1	5	22.06	22.24	22.29
			3	0	22.12	22.02	22.04
			3	1	22.06	22.03	22.04
			3	2	22.13	22.00	22.17
			6	0	21.11	20.97	21.03

LTE Band	Bandwidth (MHz)	Modulation	RB Size	RB Offset	Average Power (dBm)		
					20415	20525	20635
					825.5MHz	836.5MHz	847.5MHz
Band 5	3	QPSK	1	0	23.00	22.94	22.97
			1	7	22.89	22.90	22.94
			1	14	23.00	22.91	22.95
			8	0	22.01	22.00	22.03
			8	4	22.04	21.99	22.08
			8	7	21.98	21.97	22.11
			15	0	21.93	22.05	22.11
		16QAM	1	0	22.20	21.86	22.04
			1	7	22.49	22.08	22.55
			1	14	22.15	22.46	22.53
			8	0	20.87	22.85	21.06
			8	4	21.05	20.96	21.05
			8	7	20.91	20.98	21.06
			15	0	20.93	20.90	20.97

LTE Band	Bandwidth (MHz)	Modulation	RB Size	RB Offset	Average Power (dBm)		
					20425	20525	20625
					826.5MHz	836.5MHz	846.5MHz
Band 5	5	QPSK	1	0	22.86	22.78	22.84
			1	12	23.04	22.88	22.91
			1	24	22.83	22.68	22.79
			12	0	22.00	21.86	22.06
			12	6	22.17	22.03	22.04
			12	11	22.00	22.00	21.88
			25	0	22.06	22.09	22.03
		16QAM	1	0	22.42	21.78	21.81
			1	12	21.87	22.06	22.16
			1	24	21.99	21.72	21.99
			12	0	20.96	21.03	21.04
			12	6	20.94	21.10	20.95
			12	11	20.99	20.96	20.84
			25	0	21.13	20.93	20.97

LTE Band	Bandwidth (MHz)	Modulation	RB Size	RB Offset	Average Power (dBm)		
					20450	20525	20600
					829MHz	836.5MHz	844MHz
Band 5	10	QPSK	1	0	22.99	22.95	22.88
			1	24	23.15	22.94	23.05
			1	49	22.90	22.94	22.98
			25	0	22.21	22.03	22.10
			25	12	22.20	22.07	22.03
			25	24	22.13	21.96	21.90
			50	0	22.13	22.07	21.96
		16QAM	1	0	21.93	22.10	21.96
			1	24	22.20	22.43	22.12
			1	49	22.30	22.03	22.19
			25	0	21.11	21.14	20.99
			25	12	21.12	21.08	21.01
			25	24	21.02	21.05	20.84
			50	0	21.15	21.12	20.91

LTE Band 7 part:

LTE Band	Bandwidth (MHz)	Modulation	RB Size	RB Offset	Average Power (dBm)		
					20775	21100	21425
					2502.5MHz	2535.0MHz	2567.5MHz
Band 7	5	QPSK	1	0	22.12	22.12	22.22
			1	12	22.22	22.24	22.30
			1	24	22.15	22.08	22.25
			12	0	21.14	21.20	21.26
			12	6	21.20	21.22	21.40
			12	11	21.22	21.22	21.26
			25	0	21.27	21.27	21.40
		16QAM	1	0	21.11	21.11	21.57
			1	12	21.54	21.09	21.45
			1	24	21.23	21.47	21.12
			12	0	20.18	20.14	20.36
			12	6	20.30	20.38	20.25
			12	11	20.16	20.15	20.30
			25	0	20.23	20.08	20.34

LTE Band	Bandwidth (MHz)	Modulation	RB Size	RB Offset	Average Power (dBm)		
					20800	21100	21400
					2505.0MHz	2535.0MHz	2565.0MHz
Band 7	10	QPSK	1	0	22.18	22.25	22.28
			1	24	22.20	22.28	22.50
			1	49	22.26	22.29	22.33
			25	0	21.32	21.32	21.47
			25	12	21.35	21.29	21.54
			25	24	21.34	21.18	21.36
			50	0	21.24	21.40	21.42
		16QAM	1	0	21.26	21.17	21.73
			1	24	21.13	21.52	21.75
			1	49	21.70	21.58	21.48
			25	0	20.19	20.17	20.36
			25	12	20.33	20.25	20.35
			25	24	20.27	20.09	20.37
			50	0	20.28	20.29	20.37



LTE Band	Bandwidth (MHz)	Modulation	RB Size	RB Offset	Average Power (dBm)		
					20825	21100	21375
					2507.5MHz	2535.0MHz	2562.5MHz
Band 7	15	QPSK	1	0	22.09	22.26	22.22
			1	37	22.18	22.28	22.33
			1	74	22.10	22.26	22.35
			36	0	20.76	21.36	21.31
			36	16	20.80	21.32	21.20
			36	35	21.36	21.29	20.92
			75	0	21.24	21.37	21.44
		16QAM	1	0	20.83	21.54	20.89
			1	37	21.09	21.10	20.75
			1	74	21.40	21.11	21.84
			36	0	20.25	20.29	20.33
			36	16	19.76	20.21	20.39
			36	35	20.35	20.19	20.13
			75	0	20.29	20.25	20.39

LTE Band	Bandwidth (MHz)	Modulation	RB Size	RB Offset	Average Power (dBm)		
					20850	21100	21350
					2510.0MHz	2535.0MHz	2560.0MHz
Band 7	20	QPSK	1	0	22.20	22.12	22.28
			1	49	22.42	22.28	22.57
			1	99	21.72	22.19	22.31
			50	0	21.35	21.50	20.88
			50	24	21.43	21.39	20.84
			50	49	21.14	21.23	20.96
			100	0	20.84	21.32	20.90
		16QAM	1	0	21.22	21.19	20.90
			1	49	21.46	21.43	21.40
			1	99	20.43	21.19	21.08
			50	0	20.27	20.14	19.91
			50	24	20.30	20.20	20.32
			50	49	20.44	20.10	20.45
			100	0	19.98	20.13	20.29

LTE Band 17 part:

LTE Band	Bandwidth (MHz)	Modulation	RB Size	RB Offset	Average Power (dBm)		
					23755	23790	23825
					706.5MHz	710.0MHz	713.5MHz
Band 17	5	QPSK	1	0	22.82	22.87	22.87
			1	12	23.05	22.99	22.98
			1	24	22.90	22.99	22.95
			12	0	22.05	22.03	22.01
			12	6	22.04	22.01	22.13
			12	11	21.99	22.07	22.00
			25	0	22.11	21.99	22.00
		16QAM	1	0	21.49	22.11	22.00
			1	12	22.07	22.09	21.75
			1	24	21.87	21.82	22.36
			12	0	21.11	20.93	20.96
			12	6	21.06	21.14	20.98
			12	11	21.16	21.10	20.91
			25	0	21.07	21.05	20.99

LTE Band	Bandwidth (MHz)	Modulation	RB Size	RB Offset	Average Power (dBm)		
					23780	23790	23800
					709.0MHz	710.0MHz	711.0MHz
Band 17	10	QPSK	1	0	22.92	22.87	22.99
			1	24	23.09	23.03	23.16
			1	49	23.00	22.98	23.00
			25	0	22.09	22.01	22.04
			25	12	22.12	22.08	22.18
			25	24	22.12	22.14	22.04
			50	0	22.08	22.07	22.15
		16QAM	1	0	21.72	21.83	22.04
			1	24	22.24	22.32	22.39
			1	49	22.37	21.94	22.02
			25	0	21.12	21.10	20.95
			25	12	21.12	21.07	21.18
			25	24	21.05	20.91	21.09
			50	0	21.06	21.10	20.96

### 13.5 WLAN 2.4 GHz Band Conducted Power

Average Power (dBm)				
Channel	Frequency (MHz)	802.11 b	802.11 g	802.11n (HT20)
CH 01	2412	16.79	13.78	13.80
CH 06	2437	<b>17.45</b>	<b>16.44</b>	16.17
CH 11	2462	17.04	16.08	16.02

Average Power (dBm)		
Channel	Frequency (MHz)	802.11n (HT40)
CH 03	2422	15.66
CH 06	2437	16.26
CH 09	2452	15.73

**Note:**

- Per KDB 447498 D01v06, the 1-g SAR test exclusion thresholds for 100 MHz to 6 GHz at *test separation distances* ≤ 50 mm are determined by:  

$$[(\text{max. power of channel, including tune-up tolerance, mW}) / (\text{min. test separation distance, mm})] \cdot [\sqrt{f(\text{GHz})}] \leq 3.0$$
 for 1-g SAR, where
  - f(GHz) is the RF channel transmit frequency in GHz
  - Power and distance are rounded to the nearest mW and mm before calculation
  - The result is rounded to one decimal place for comparison

Channel	Frequency (GHz)	Max. Tune-up Power (dBm)	Max. Power (mW)	Test distance (mm)	Result	exclusion thresholds for 1-g SAR
b/CH 06	2.437	17.5	56.23	5	17.54	3.0
g/CH 06	2.437	16.5	44.67	5	13.94	3.0

- Base on the result of note1, RF exposure evaluation of 802.11 b mode is required.
- Per KDB 248227 D01v02r02, choose the highest output power channel to test SAR and determine further SAR exclusion.
- Per KDB 248227 D01v02r02, In the 2.4 GHz band, separate SAR procedures are applied to DSSS and OFDM configurations to simplify DSSS test requirements. SAR is not required for the following 2.4 GHz OFDM conditions:
  - When KDB Publication 447498 SAR test exclusion applies to the OFDM configuration.
  - When the highest reported SAR for DSSS is adjusted by the ratio of OFDM to DSSS specified maximum output power and the adjusted SAR is ≤ 1.2 W/kg.
- The output power of all data rate were pre-scan, just the worst case (the lowest data rate) of all mode were shown in report.
- Per KDB 248227 D01V02r02 section 2.2, when the EUT in continuously transmitting mode, the actual duty cycle is 97.1%, so the duty cycle factor is 1.03.

### 13.6 WLAN 5.2GHz Band Conducted Power

Average Power (dBm)			
Channel	Frequency (MHz)	802.11 a	802.11 n20
CH 36	5180	<b>6.84</b>	6.46
CH 40	5200	6.70	6.22
CH 48	5240	6.23	6.01

Average Power (dBm)		
Channel	Frequency (MHz)	802.11n 40
CH 38	5190	5.86
CH 46	5230	5.70

**Note:**

- Per KDB 447498 D01v06, the 1-g SAR test exclusion thresholds for 100 MHz to 6 GHz at *test separation distances* ≤ 50 mm are determined by:  

$$[(\text{max. power of channel, including tune-up tolerance, mW}) / (\text{min. test separation distance, mm})] \cdot [\sqrt{f(\text{GHz})}] \leq 3.0$$
 for 1-g SAR, where
  - f(GHz) is the RF channel transmit frequency in GHz
  - Power and distance are rounded to the nearest mW and mm before calculation
  - The result is rounded to one decimal place for comparison

Channel	Frequency (GHz)	Max. Tune-up Power (dBm)	Max. Power (mW)	Test distance (mm)	Result	exclusion thresholds for 1-g SAR
a/CH 36	5.180	7.0	5.01	5	2.28	3.0

- Base on the result of note1, RF exposure evaluation of 802.11 a mode is not required.
- Per KDB 248227 D01v02r02, choose the highest output power channel to test SAR and determine further SAR exclusion.
- The output power of all data rate were pre-scan, just the worst case (the lowest data rate) of all mode were shown in report.
- Per KDB 248227 D01V02r02 section 2.2, when the EUT in continuously transmitting mode, the actual duty cycle is 96.4%, so the duty cycle factor is 1.04.

### 13.7 WLAN 5.8GHz Band Conducted Power

Average Power (dBm)			
Channel	Frequency (MHz)	802.11 a	802.11 n20
CH 149	5745	6.49	5.94
CH 157	5785	<b>6.56</b>	5.48
CH 165	5825	6.28	5.72

Average Power (dBm)		
Channel	Frequency (MHz)	802.11n 40
CH 151	5755	5.09
CH 159	5795	5.61

**Note:**

- Per KDB 447498 D01v06, the 1-g SAR test exclusion thresholds for 100 MHz to 6 GHz at test separation distances ≤ 50 mm are determined by:  

$$[(\text{max. power of channel, including tune-up tolerance, mW}) / (\text{min. test separation distance, mm})] \cdot [\sqrt{f(\text{GHz})}] \leq 3.0$$
 for 1-g SAR, where
  - f(GHz) is the RF channel transmit frequency in GHz
  - Power and distance are rounded to the nearest mW and mm before calculation
  - The result is rounded to one decimal place for comparison

Channel	Frequency (GHz)	Max. Tune-up Power (dBm)	Max. Power (mW)	Test distance (mm)	Result	exclusion thresholds for 1-g SAR
a/CH 157	5.785	7.0	5.01	5.62	2.41	3.0

- Base on the result of note1, RF exposure evaluation of 802.11 a mode is not required.
- Per KDB 248227 D01v02r02, choose the highest output power channel to test SAR and determine further SAR exclusion.
- The output power of all data rate were pre-scan, just the worst case (the lowest data rate) of all mode were shown in report.
- Per KDB 248227 D01V02r02 section 2.2, when the EUT in continuously transmitting mode, the actual duty cycle is 95.9%, so the duty cycle factor is 1.04.

### 13.8 Bluetooth Conducted Power

Average Power (dBm) (Bluetooth)				
Channel	Frequency (MHz)	GFSK	$\pi/4$ -DQPSK	8DPSK
CH 01	2402	5.18	4.26	4.32
CH 39	2441	<b>6.71</b>	5.88	5.88
CH 78	2480	5.64	4.60	4.60

Average Power (dBm)		
Channel	Frequency (MHz)	BLE
CH 00	2402	5.29
CH 20	2442	6.46
CH 39	2480	5.21

**Note:**

- Per KDB 447498 D01v06, the 1-g SAR test exclusion thresholds for 100 MHz to 6 GHz at *test separation distances*  $\leq$  50 mm are determined by:  

$$[(\text{max. power of channel, including tune-up tolerance, mW}) / (\text{min. test separation distance, mm})] \cdot [\sqrt{f(\text{GHz})}] \leq 3.0$$
 for 1-g SAR, where
  - $f(\text{GHz})$  is the RF channel transmit frequency in GHz
  - Power and distance are rounded to the nearest mW and mm before calculation
  - The result is rounded to one decimal place for comparison

Channel	Frequency (GHz)	Max. tune-up Power (dBm)	Max. Power (mW)	Test distance (mm)	Result	exclusion thresholds for 1-g SAR
CH 39	2.441	7.0	5.01	5	1.56	3.0

- The max. tune-up power was provided by manufacturer, base on the result of note 1, RF exposure evaluation is not required.
- The output power of all data rate were pre-scan, just the worst case of all mode were shown in report.
- When the minimum *test separation distance* is  $< 5$  mm, a distance of 5 mm according is applied to determine SAR test exclusion.

## 14 Exposure Positions Consideration

### 14.1 EUT Antenna Locations

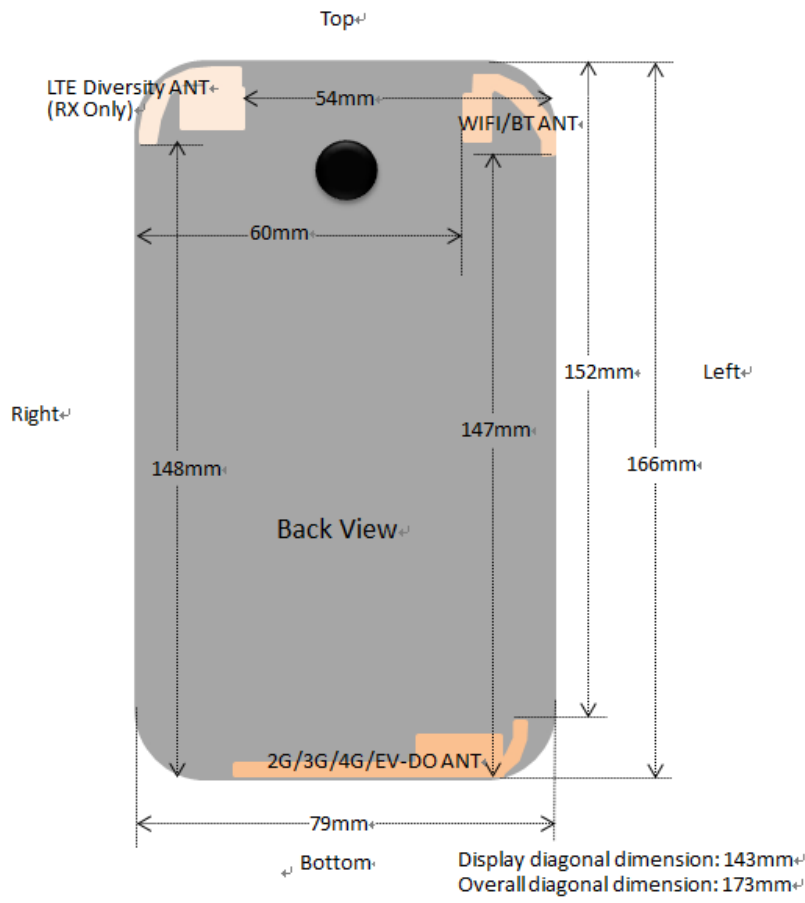

Fig.14.1 EUT Antenna Locations

### 14.2 Test Positions Consideration

Distance of Antennas to EUT edge/surface Test distance: 10mm						
Antennas	Back	Front	Top Side	Bottom Side	Right Side	Left Side
2G/3G/4G/EV-DO	<25mm	<25mm	152mm	<25mm	<25mm	<25mm
WLAN & Bluetooth	<25mm	<25mm	<25mm	147mm	60mm	<25mm

Test Positions Test distance: 10mm						
Antennas	Back	Front	Top Side	Bottom Side	Right Side	Left Side
2G/3G/4G/EV-DO	Yes	Yes	No	Yes	Yes	Yes
WLAN & Bluetooth	Yes	Yes	Yes	No	No	Yes

**Note:**

1. Head/Body-worn/Hotspot mode SAR assessments are required.
2. Referring to KDB 941225 D06 v02r01, when the overall device length and width are  $\geq 9\text{cm} * 5\text{cm}$ , the test distance is 10mm. SAR must be measured for all sides and surfaces with a transmitting antenna located within 25mm from that surface or edge.
3. Per KDB 447498 D01v06, for handsets the test separation distance is determined by the smallest distance between the outer surface of the device and the user, which is 0 mm for head SAR, 10 mm for hotspot SAR, and 10 mm for body-worn SAR.
4. Per KDB 648474 D04 v01r03, when hotspot mode applies, 10-g extremity SAR is required only for the surfaces and edges with hotspot mode 1-g reported SAR > 1.2 W/kg



## 15 SAR Test Results Summary

### 15.1 Standalone Head SAR Data

➤ GSM Head SAR

Plot No.	Band/Mode	Test Position	CH.	Freq. (MHz)	Ave. Power (dBm)	Power Drift (dB)	Tune-Up Limit (dBm)	Meas. SAR <sub>1g</sub> (W/kg)	Scaling Factor	Reported SAR <sub>1g</sub> (W/kg)
1	GSM850/Voice	Right Cheek	251	848.8	32.96	0.01	33.0	<b>0.126</b>	1.009	0.127
	GSM850/Voice	Right Tilted	251	848.8	32.96	0.18	33.0	0.067	1.009	0.068
	GSM850/Voice	Left Cheek	251	848.8	32.96	-0.29	33.0	0.106	1.009	0.107
	GSM850/Voice	Left Tilted	251	848.8	32.96	-0.22	33.0	0.053	1.009	0.053
	GSM1900/Voice	Right Cheek	512	1850.2	29.85	0.02	30.0	0.097	1.035	0.100
	GSM1900/Voice	Right Tilted	512	1850.2	29.85	0.16	30.0	0.045	1.035	0.047
2	GSM1900/Voice	Left Cheek	512	1850.2	29.85	-0.17	30.0	<b>0.181</b>	1.035	0.187
	GSM1900/Voice	Left Tilted	512	1850.2	29.85	-0.08	30.0	0.096	1.035	0.099
	<b>ANSI / IEEE C95.1 – SAFETY LIMIT Spatial Peak Uncontrolled Exposure/General Population</b>					<b>1.6 W/kg (mW/g) Averaged over 1g</b>				

➤ WCDMA Head SAR

Plot No.	Band/Mode	Test Position	CH.	Freq. (MHz)	Ave. Power (dBm)	Power Drift (dB)	Tune-Up Limit (dBm)	Meas. SAR <sub>1g</sub> (W/kg)	Scaling Factor	Reported SAR <sub>1g</sub> (W/kg)
3	Band V/RMC	Right Cheek	4233	846.6	23.52	-0.19	24.0	<b>0.153</b>	1.117	0.171
	Band V/RMC	Right Tilted	4233	846.6	23.52	-0.20	24.0	0.072	1.117	0.080
	Band V/RMC	Left Cheek	4233	846.6	23.52	0.15	24.0	0.115	1.117	0.128
	Band V/RMC	Left Tilted	4233	846.6	23.52	0.13	24.0	0.067	1.117	0.075
	Band IV/RMC	Right Cheek	1312	1712.4	23.21	-0.21	23.5	0.171	1.069	0.183
	Band IV/RMC	Right Tilted	1312	1712.4	23.21	-0.19	23.5	0.080	1.069	0.086
4	Band IV/RMC	Left Cheek	1312	1712.4	23.21	-0.23	23.5	<b>0.304</b>	1.069	0.325
	Band IV/RMC	Left Tilted	1312	1712.4	23.21	-0.05	23.5	0.142	1.069	0.152
	Band II/RMC	Right Cheek	9538	1907.6	23.33	-0.18	23.5	0.163	1.04	0.170
	Band II/RMC	Right Tilted	9538	1907.6	23.33	-0.13	23.5	0.089	1.04	0.093
5	Band II/RMC	Left Cheek	9538	1907.6	23.33	0.08	23.5	<b>0.340</b>	1.04	0.354
	Band II/RMC	Left Tilted	9538	1907.6	23.33	0.11	23.5	0.137	1.04	0.142
<b>ANSI / IEEE C95.1 – SAFETY LIMIT Spatial Peak Uncontrolled Exposure/General Population</b>					<b>1.6 W/kg (mW/g) Averaged over 1g</b>					

➤ CDMA2000 1XEV-DO Head SAR

Plot No.	Band/Mode	Test Position	CH.	Freq. (MHz)	Ave. Power (dBm)	Power Drift (dB)	Tune-Up Limit (dBm)	Meas. SAR <sub>1g</sub> (W/kg)	Scaling Factor	Reported SAR <sub>1g</sub> (W/kg)
6	BC 0/Rel. A	Right Cheek	384	836.52	24.49	0.23	24.5	<b>0.082</b>	1.002	0.082
	BC 0/Rel. A	Right Tilted	384	836.52	24.49	0.18	24.5	0.041	1.002	0.041
	BC 0/Rel. A	Left Cheek	384	836.52	24.49	0.06	24.5	0.045	1.002	0.045
	BC 0/Rel. A	Left Tilted	384	836.52	24.49	-0.24	24.5	0.020	1.002	0.020
7	BC 1/Rel. A	Right Cheek	25	1851.25	23.87	0.08	24.0	<b>0.151</b>	1.03	0.156
	BC 1/Rel. A	Right Tilted	25	1851.25	23.87	0.02	24.0	0.076	1.03	0.078
	BC 1/Rel. A	Left Cheek	25	1851.25	23.87	-0.13	24.0	0.114	1.03	0.117
	BC 1/Rel. A	Left Tilted	25	1851.25	23.87	-0.25	24.0	0.055	1.03	0.057
<b>ANSI / IEEE C95.1 – SAFETY LIMIT Spatial Peak Uncontrolled Exposure/General Population</b>					<b>1.6 W/kg (mW/g) Averaged over 1g</b>					

➤ LTE 20MHz QPSK 1RB Head SAR

Plot No.	Band/Mode	Test Position	CH.	Freq. (MHz)	Ave. Power (dBm)	Power Drift (dB)	Tune-Up Limit (dBm)	Meas. SAR <sub>1g</sub> (W/kg)	Scaling Factor	Reported SAR <sub>1g</sub> (W/kg)
	Band2/RB#49	Right Cheek	19100	1900.0	22.64	0.00	23.0	0.126	1.086	0.137
	Band2/RB#49	Right Tilted	19100	1900.0	22.64	0.06	23.0	0.068	1.086	0.074
8	Band2/RB#49	Left Cheek	19100	1900.0	22.64	-0.12	23.0	<b>0.210</b>	1.086	0.228
	Band2/RB#49	Left Tilted	19100	1900.0	22.64	0.15	23.0	0.105	1.086	0.114
	Band4/RB#49	Right Cheek	20050	1720.0	22.69	-0.10	23.0	0.103	1.074	0.111
	Band4/RB#49	Right Tilted	20050	1720.0	22.69	0.22	23.0	0.061	1.074	0.066
9	Band4/RB#49	Left Cheek	20050	1720.0	22.69	0.17	23.0	<b>0.216</b>	1.074	0.232
	Band4/RB#49	Left Tilted	20050	1720.0	22.69	0.07	23.0	0.101	1.074	0.108
	Band7/RB#99	Right Cheek	21350	2560.0	22.57	-0.09	23.0	0.187	1.104	0.206
	Band7/RB#99	Right Tilted	21350	2560.0	22.57	-0.13	23.0	0.094	1.104	0.104
10	Band7/RB#99	Left Cheek	21350	2560.0	22.57	-0.15	23.0	<b>0.193</b>	1.104	0.213
	Band7/RB#99	Left Tilted	21350	2560.0	22.57	-0.27	23.0	0.095	1.104	0.105
<b>ANSI / IEEE C95.1 – SAFETY LIMIT Spatial Peak Uncontrolled Exposure/General Population</b>							<b>1.6 W/kg (mW/g) Averaged over 1g</b>			

➤ LTE 10MHz QPSK 1RB Head SAR

Plot No.	Band/Mode	Test Position	CH.	Freq. (MHz)	Ave. Power (dBm)	Power Drift (dB)	Tune-Up Limit (dBm)	Meas. SAR <sub>1g</sub> (W/kg)	Scaling Factor	Reported SAR <sub>1g</sub> (W/kg)
11	Band5/RB#24	Right Cheek	20450	829.0	23.15	0.28	23.5	<b>0.159</b>	1.084	0.172
	Band5/RB#24	Right Tilted	20450	829.0	23.15	0.02	23.5	0.071	1.084	0.077
	Band5/RB#24	Left Cheek	20450	829.0	23.15	-0.12	23.5	0.112	1.084	0.121
	Band5/RB#24	Left Tilted	20450	829.0	23.15	0.30	23.5	0.050	1.084	0.054
	Band17/RB#24	Right Cheek	23800	711.0	23.16	0.13	23.5	0.044	1.081	0.048
	Band17/RB#24	Right Tilted	23800	711.0	23.16	0.29	23.5	0.018	1.081	0.019
12	Band17/RB#24	Left Cheek	23800	711.0	23.16	0.24	23.5	<b>0.051</b>	1.081	0.055
	Band17/RB#24	Left Tilted	23800	711.0	23.16	-0.31	23.5	0.023	1.081	0.025
<b>ANSI / IEEE C95.1 – SAFETY LIMIT Spatial Peak Uncontrolled Exposure/General Population</b>							<b>1.6 W/kg (mW/g) Averaged over 1g</b>			

➤ LTE 20MHz QPSK 50%RB Head SAR

Plot No.	Band/Mode	Test Position	CH.	Freq. (MHz)	Ave. Power (dBm)	Power Drift (dB)	Tune-Up Limit (dBm)	Meas. SAR <sub>1g</sub> (W/kg)	Scaling Factor	Reported SAR <sub>1g</sub> (W/kg)
	Band2/RB#24	Right Cheek	19100	1900	21.68	-0.14	22.0	0.097	1.076	0.104
	Band2/RB#24	Right Tilted	19100	1900	21.68	-0.26	22.0	0.052	1.076	0.056
13	Band2/RB#24	Left Cheek	19100	1900	21.68	0.07	22.0	<b>0.172</b>	1.076	0.185
	Band2/RB#24	Left Tilted	19100	1900	21.68	0.11	22.0	0.086	1.076	0.093
	Band4/RB#49	Right Cheek	20050	1720.0	21.75	-0.07	22.0	0.077	1.059	0.082
	Band4/RB#49	Right Tilted	20050	1720.0	21.75	0.15	22.0	0.036	1.059	0.038
14	Band4/RB#49	Left Cheek	20050	1720.0	21.75	0.27	22.0	<b>0.167</b>	1.059	0.177
	Band4/RB#49	Left Tilted	20050	1720.0	21.75	0.12	22.0	0.079	1.059	0.084
	Band7/RB#0	Right Cheek	21100	2535.0	21.50	0.22	22.0	0.193	1.122	0.217
	Band7/RB#0	Right Tilted	21100	2535.0	21.50	0.30	22.0	0.085	1.122	0.095
15	Band7/RB#0	Left Cheek	21100	2535.0	21.50	-0.26	22.0	<b>0.207</b>	1.122	0.232
	Band7/RB#0	Left Tilted	21100	2535.0	21.50	-0.18	22.0	0.098	1.122	0.110
<b>ANSI / IEEE C95.1 – SAFETY LIMIT Spatial Peak Uncontrolled Exposure/General Population</b>							<b>1.6 W/kg (mW/g) Averaged over 1g</b>			

➤ LTE 10MHz QPSK 50%RB Head SAR

Plot No.	Band/Mode	Test Position	CH.	Freq. (MHz)	Ave. Power (dBm)	Power Drift (dB)	Tune-Up Limit (dBm)	Meas. SAR <sub>1g</sub> (W/kg)	Scaling Factor	Reported SAR <sub>1g</sub> (W/kg)
16	Band5/RB#12	Right Cheek	20450	829.0	22.20	-0.18	22.5	<b>0.138</b>	1.072	0.148
	Band5/RB#12	Right Tilted	20450	829.0	22.20	-0.23	22.5	0.076	1.072	0.081

	Band5/RB#12	Left Cheek	20450	829.0	22.20	0.29	22.5	0.097	1.072	0.104	
	Band5/RB#12	Left Tilted	20450	829.0	22.20	0.12	22.5	0.045	1.072	0.048	
	Band17/RB#12	Right Cheek	23800	711.0	22.18	0.35	22.5	0.036	1.076	0.039	
	Band17/RB#12	Right Tilted	23800	711.0	22.18	0.23	22.5	0.015	1.076	0.016	
17	Band17/RB#12	Left Cheek	23800	711.0	22.18	-0.38	22.5	<b>0.038</b>	1.076	0.041	
	Band17/RB#12	Left Tilted	23800	711.0	22.18	0.20	22.5	0.017	1.076	0.018	
<b>ANSI / IEEE C95.1 – SAFETY LIMIT</b>											
<b>Spatial Peak</b>							<b>1.6 W/kg (mW/g)</b>				
<b>Uncontrolled Exposure/General Population</b>							<b>Averaged over 1g</b>				

➤ WLAN 2.4 GHz Head SAR

Plot No.	Band/Mode	Test Position	CH.	Freq. (MHz)	Ave. Power (dBm)	Power Drift (dB)	Tune-Up Limit (dBm)	Meas. SAR <sub>1g</sub> (W/kg)	Scaling Factor	D.C Factor	Reported SAR <sub>1g</sub> (W/kg)
	2.4GHz/802.11b	Right Cheek	06	2437	17.45	0.33	17.5	0.289	1.012	1.03	0.301
	2.4GHz/802.11b	Right Tilted	06	2437	17.45	0.28	17.5	0.216	1.012	1.03	0.225
18	2.4GHz/802.11b	Left Cheek	06	2437	17.45	0.17	17.5	<b>0.487</b>	1.012	1.03	0.508
	2.4GHz/802.11b	Left Tilted	06	2437	17.45	-0.24	17.5	0.425	1.012	1.03	0.443
<b>ANSI / IEEE C95.1 – SAFETY LIMIT</b>											
<b>Spatial Peak</b>							<b>1.6 W/kg (mW/g)</b>				
<b>Uncontrolled Exposure/General Population</b>							<b>Averaged over 1g</b>				

**Note:**

- Per KDB 447498 D01v06, for each exposure position, if the highest output power channel Reported SAR  $\leq 0.8W/kg$ , other channels SAR testing is not necessary.
- Per KDB 865664 D01v01r04, for each frequency band, repeated SAR measurement is required when the measured SAR is  $\geq 0.8W/kg$ .
- Per KDB 941225 D05v02r05, 100% RB allocation SAR measurement is not required when the highest reported SAR for 1 RB and 50% RB allocation are  $\leq 0.8 W/kg$ .
- Per KDB 248227 D01v02r02, for 802.11b DSSS , when the reported SAR of the highest measured maximum output power channel for the exposure configuration is  $\leq 0.8 W/kg$ , no further SAR testing is required in that exposure configuration.
- Per KDB 248227 D01v02r02, OFDM SAR is not required when the highest reported SAR for DSSS is adjusted by the ratio of OFDM to DSSS specified maximum output power and the adjusted SAR is  $\leq 1.2 W/kg$ . Cuz the maximum output power specified for OFDM and DSSS are 44.06mW(16.44dBm) and 55.59mW(17.45dBm), the scaled SAR would be  $0.508 \times (44.06/55.59) = 0.403W/Kg < 1.2 W/kg$ , therefore, SAR is not required for OFDM.
- According to KDB 865664 D02v01r02, SAR plot is required for the highest measured SAR in each exposure configuration, wireless mode and frequency band combination.

## 15.2 Standalone Body SAR

### > GSM Body SAR

Plot No.	Band/Mode	Test Position	CH.	Freq. (MHz)	Ave. Power (dBm)	Power Drift (dB)	Tune-Up Limit (dBm)	Meas. SAR <sub>1g</sub> (W/kg)	Scaling Factor	Reported SAR <sub>1g</sub> (W/kg)
19	GSM850/Voice	Front	251	848.8	32.96	-0.04	33.0	<b>0.265</b>	1.009	0.267
	GSM850/Voice	Back	251	848.8	32.96	0.03	33.0	0.186	1.009	0.188
	GSM1900/Voice	Front	512	1850.2	29.85	-0.01	30.0	0.150	1.035	0.155
20	GSM1900/Voice	Back	512	1850.2	29.85	-0.19	30.0	<b>0.162</b>	1.035	0.168
<b>ANSI / IEEE C95.1 – SAFETY LIMIT Spatial Peak Uncontrolled Exposure/General Population</b>					<b>1.6 W/kg (mW/g) Averaged over 1g</b>					

### > WCDMA Body SAR

Plot No.	Band/Mode	Test Position	CH.	Freq. (MHz)	Ave. Power (dBm)	Power Drift (dB)	Tune-Up Limit (dBm)	Meas. SAR <sub>1g</sub> (W/kg)	Scaling Factor	Reported SAR <sub>1g</sub> (W/kg)
21	Band V/RMC	Front	4233	846.6	23.52	0.06	24.0	<b>0.287</b>	1.117	0.321
	Band V/RMC	Back	4233	846.6	23.52	0.03	24.0	0.217	1.117	0.242
22	Band IV/RMC	Front	1312	1712.4	23.21	0.10	23.5	<b>0.301</b>	1.069	0.322
	Band IV/RMC	Back	1312	1712.4	23.21	-0.21	23.5	0.216	1.069	0.231
	Band II/RMC	Front	9538	1907.6	23.33	0.01	23.5	0.299	1.04	0.311
23	Band II/RMC	Back	9538	1907.6	23.33	-0.04	23.5	<b>0.304</b>	1.04	0.316
<b>ANSI / IEEE C95.1 – SAFETY LIMIT Spatial Peak Uncontrolled Exposure/General Population</b>					<b>1.6 W/kg (mW/g) Averaged over 1g</b>					

### > CDMA2000 1XEV-DO Body SAR

Plot No.	Band/Mode	Test Position	CH.	Freq. (MHz)	Ave. Power (dBm)	Power Drift (dB)	Tune-Up Limit (dBm)	Meas. SAR <sub>1g</sub> (W/kg)	Scaling Factor	Reported SAR <sub>1g</sub> (W/kg)
24	BC 0/Rel. A	Front	384	836.52	24.49	-0.30	24.5	<b>0.085</b>	1.002	0.085
	BC 0/Rel. A	Back	384	836.52	24.49	-0.24	24.5	0.046	1.002	0.046
	BC 1/Rel. A	Front	25	1851.25	23.87	-0.14	24.0	0.216	1.03	0.222
25	BC 1/Rel. A	Back	25	1851.25	23.87	-0.36	24.0	<b>0.239</b>	1.03	0.246
<b>ANSI / IEEE C95.1 – SAFETY LIMIT Spatial Peak Uncontrolled Exposure/General Population</b>					<b>1.6 W/kg (mW/g) Averaged over 1g</b>					

### > LTE 20MHz QPSK 1RB Body SAR

Plot No.	Band/Mode	Test Position	CH.	Freq. (MHz)	Ave. Power (dBm)	Power Drift (dB)	Tune-Up Limit (dBm)	Meas. SAR <sub>1g</sub> (W/kg)	Scaling Factor	Reported SAR <sub>1g</sub> (W/kg)
	Band2/RB#49	Front	19100	1900.0	22.64	0.03	23.0	0.230	1.086	0.250
26	Band2/RB#49	Back	19100	1900.0	22.64	-0.19	23.0	<b>0.256</b>	1.086	0.278
27	Band4/RB#49	Front	20050	1720.0	22.69	0.30	23.0	<b>0.296</b>	1.074	0.318
	Band4/RB#49	Back	20050	1720.0	22.69	-0.05	23.0	0.213	1.074	0.229
28	Band7/RB#99	Front	21350	2560.0	22.57	0.18	23.0	<b>0.334</b>	1.104	0.369
	Band7/RB#99	Back	21350	2560.0	22.57	-0.06	23.0	0.246	1.104	0.272
<b>ANSI / IEEE C95.1 – SAFETY LIMIT Spatial Peak Uncontrolled Exposure/General Population</b>					<b>1.6 W/kg (mW/g) Averaged over 1g</b>					

### > LTE 10MHz QPSK 1RB Body SAR

Plot No.	Band/Mode	Test Position	CH.	Freq. (MHz)	Ave. Power (dBm)	Power Drift (dB)	Tune-Up Limit (dBm)	Meas. SAR <sub>1g</sub> (W/kg)	Scaling Factor	Reported SAR <sub>1g</sub> (W/kg)
	Band5/RB#24	Front	20450	829.0	23.15	0.10	23.5	0.144	1.084	0.156
29	Band5/RB#24	Back	20450	829.0	23.15	0.03	23.5	<b>0.160</b>	1.084	0.173
30	Band17/RB#24	Front	23800	711.0	23.16	0.02	23.5	<b>0.064</b>	1.081	0.069
	Band17/RB#24	Back	23800	711.0	23.16	-0.07	23.5	0.056	1.081	0.061

<b>ANSI / IEEE C95.1 – SAFETY LIMIT</b> <b>Spatial Peak</b> <b>Uncontrolled Exposure/General Population</b>	<b>1.6 W/kg (mW/g)</b> <b>Averaged over 1g</b>
---	---

➤ LTE 20MHz QPSK 50%RB Body SAR

Plot No.	Band/Mode	Test Position	CH.	Freq. (MHz)	Ave. Power (dBm)	Power Drift (dB)	Tune-Up Limit (dBm)	Meas. SAR <sub>1g</sub> (W/kg)	Scaling Factor	Reported SAR <sub>1g</sub> (W/kg)
	Band2/RB#24	Front	19100	1900	21.68	0.08	22.0	0.183	1.076	0.197
31	Band2/RB#24	Back	19100	1900	21.68	-0.25	22.0	<b>0.201</b>	1.076	0.216
32	Band4/RB#49	Front	20050	1720.0	21.75	-0.10	22.0	<b>0.230</b>	1.059	0.244
	Band4/RB#49	Back	20050	1720.0	21.75	-0.07	22.0	0.189	1.059	0.200
33	Band7/RB#0	Front	21100	2535.0	21.50	0.25	22.0	<b>0.331</b>	1.122	0.371
	Band7/RB#0	Back	21100	2535.0	21.50	-0.03	22.0	0.305	1.122	0.342

<b>ANSI / IEEE C95.1 – SAFETY LIMIT</b> <b>Spatial Peak</b> <b>Uncontrolled Exposure/General Population</b>	<b>1.6 W/kg (mW/g)</b> <b>Averaged over 1g</b>
---	---

➤ LTE 10MHz QPSK 50%RB Body SAR

Plot No.	Band/Mode	Test Position	CH.	Freq. (MHz)	Ave. Power (dBm)	Power Drift (dB)	Tune-Up Limit (dBm)	Meas. SAR <sub>1g</sub> (W/kg)	Scaling Factor	Reported SAR <sub>1g</sub> (W/kg)
34	Band5/RB#12	Front	20450	829.0	22.20	-0.07	22.5	<b>0.170</b>	1.072	0.182
	Band5/RB#12	Back	20450	829.0	22.20	0.05	22.5	0.164	1.072	0.176
35	Band17/RB#12	Front	23800	711.0	22.18	0.07	22.5	<b>0.066</b>	1.076	0.071
	Band17/RB#12	Back	23800	711.0	22.18	-0.08	22.5	0.060	1.076	0.065

<b>ANSI / IEEE C95.1 – SAFETY LIMIT</b> <b>Spatial Peak</b> <b>Uncontrolled Exposure/General Population</b>	<b>1.6 W/kg (mW/g)</b> <b>Averaged over 1g</b>
---	---

➤ WLAN 2.4 GHz Body SAR

Plot No.	Band/Mode	Test Position	CH.	Freq. (MHz)	Ave. Power (dBm)	Power Drift (dB)	Tune-Up Limit (dBm)	Meas. SAR <sub>1g</sub> (W/kg)	Scaling Factor	D.C Factor	Reported SAR <sub>1g</sub> (W/kg)
	2.4GHz/802.11b	Front	06	2437	17.45	0.24	17.5	0.080	1.012	1.03	0.083
36	2.4GHz/802.11b	Back	06	2437	17.45	0.24	17.5	<b>0.129</b>	1.012	1.03	0.134

<b>ANSI / IEEE C95.1 – SAFETY LIMIT</b> <b>Spatial Peak</b> <b>Uncontrolled Exposure/General Population</b>	<b>1.6 W/kg (mW/g)</b> <b>Averaged over 1g</b>
---	---

**Note:**

- Body-worn SAR testing was performed at 10mm separation, and this distance is determined by the handset manufacturer that there will be body-worn accessories that users may acquire at the time of equipment certification, to enable users to purchase aftermarket body-worn accessories with the required minimum separation.
- Per KDB 941225 D06v02r01, when the same wireless modes and device transmission configurations are required for testing body-worn accessories and hotspot mode, it is not necessary to test body-worn accessory SAR for the same device orientation if the test separation distance for hotspot mode is more conservative than that used for body-worn accessories.
- Body-worn exposure conditions are intended to voice call operations, therefore GSM voice call is selected to be tested.
- Per KDB 648474 D04v01r03, when the *Reported* SAR for a body-worn accessory measured without a headset connected to the handset is  $\leq 1.2$  W/kg, SAR testing with a headset connected to the handset is not required.
- The WLAN SAR perform the front and back position, due considered the simultaneous SAR for body-worn.
- Per KDB 447498 D01v06, for each exposure position, if the highest output channel Reported SAR  $\leq 0.8$ W/kg, other channels SAR testing is not necessary.
- Per KDB 865664 D01v01r04, for each frequency band, repeated SAR measurement is required when the measured SAR is  $\geq 0.8$ W/kg.
- Per KDB 941225 D05v02r05, 100% RB allocation SAR measurement is not required when the highest reported SAR for 1 RB and 50% RB allocation are  $\leq 0.8$  W/kg.
- According to KDB 865664 D02v01r02, SAR plot is required for the highest measured SAR in each exposure configuration, wireless mode and frequency band combination.



## 15.3 Body SAR in Hotspot Mode

### ➤ GSM Body SAR in Hotspot mode

Plot No.	Band/Mode	Test Position	CH.	Freq. (MHz)	Ave. Power (dBm)	Power Drift (dB)	Tune-Up Limit (dBm)	Meas. SAR <sub>1g</sub> (W/kg)	Scaling Factor	Reported SAR <sub>1g</sub> (W/kg)
37	GPRS850/4 slots	Front	251	848.8	29.06	0.12	29.5	<b>0.439</b>	1.107	0.486
	GPRS850/4 slots	Back	251	848.8	29.06	-0.25	29.5	0.296	1.107	0.328
	GPRS850/4 slots	Left	251	848.8	29.06	0.13	29.5	0.106	1.107	0.117
	GPRS850/4 slots	Right	251	848.8	29.06	0.28	29.5	0.067	1.107	0.074
	GPRS850/4 slots	Bottom	251	848.8	29.06	0.21	29.5	0.218	1.107	0.241
	GPRS1900/2 slots	Front	512	1850.2	28.93	0.05	29.0	0.245	1.016	0.249
38	GPRS1900/2 slots	Back	512	1850.2	28.93	0.26	29.0	<b>0.252</b>	1.016	0.256
	GPRS1900/2 slots	Left	512	1850.2	28.93	0.11	29.0	0.113	1.016	0.115
	GPRS1900/2 slots	Right	512	1850.2	28.93	-0.09	29.0	0.078	1.016	0.079
	GPRS1900/2 slots	Bottom	512	1850.2	28.93	0.18	29.0	0.202	1.016	0.205
<b>ANSI / IEEE C95.1 – SAFETY LIMIT Spatial Peak Uncontrolled Exposure/General Population</b>							<b>1.6 W/kg (mW/g) Averaged over 1g</b>			

### ➤ WCDMA Body SAR in Hotspot mode

Plot No.	Band/Mode	Test Position	CH.	Freq. (MHz)	Ave. Power (dBm)	Power Drift (dB)	Tune-Up Limit (dBm)	Meas. SAR <sub>1g</sub> (W/kg)	Scaling Factor	Reported SAR <sub>1g</sub> (W/kg)
21	Band V/RMC	Front	4233	846.6	23.52	0.06	24.0	<b>0.287</b>	1.117	0.321
	Band V/RMC	Back	4233	846.6	23.52	0.03	24.0	0.217	1.117	0.242
	Band V/RMC	Left	4233	846.6	23.52	0.10	24.0	0.091	1.117	0.102
	Band V/RMC	Right	4233	846.6	23.52	-0.21	24.0	0.054	1.117	0.060
	Band V/RMC	Bottom	4233	846.6	23.52	0.29	24.0	0.161	1.117	0.180
22	Band IV/RMC	Front	1312	1712.4	23.21	0.10	23.5	<b>0.301</b>	1.069	0.322
	Band IV/RMC	Back	1312	1712.4	23.21	-0.21	23.5	0.216	1.069	0.231
	Band IV/RMC	Left	1312	1712.4	23.21	-0.12	23.5	0.089	1.069	0.095
	Band IV/RMC	Right	1312	1712.4	23.21	-0.23	23.5	0.046	1.069	0.049
	Band IV/RMC	Bottom	1312	1712.4	23.21	-0.36	23.5	0.122	1.069	0.130
	Band II/RMC	Front	9538	1907.6	23.33	0.01	23.5	0.299	1.04	0.311
23	Band II/RMC	Back	9538	1907.6	23.33	-0.04	23.5	<b>0.304</b>	1.04	0.316
	Band II/RMC	Left	9538	1907.6	23.33	0.13	23.5	0.127	1.04	0.132
	Band II/RMC	Right	9538	1907.6	23.33	-0.15	23.5	0.078	1.04	0.081
	Band II/RMC	Bottom	9538	1907.6	23.33	0.20	23.5	0.266	1.04	0.277
<b>ANSI / IEEE C95.1 – SAFETY LIMIT Spatial Peak Uncontrolled Exposure/General Population</b>							<b>1.6 W/kg (mW/g) Averaged over 1g</b>			

### ➤ CDMA2000 1XEV-DO Body SAR in Hotspot mode

Plot No.	Band/Mode	Test Position	CH.	Freq. (MHz)	Ave. Power (dBm)	Power Drift (dB)	Tune-Up Limit (dBm)	Meas. SAR <sub>1g</sub> (W/kg)	Scaling Factor	Reported SAR <sub>1g</sub> (W/kg)
24	BC 0/Rel. A	Front	384	836.52	24.49	-0.30	24.5	<b>0.085</b>	1.002	0.085
	BC 0/Rel. A	Back	384	836.52	24.49	-0.24	24.5	0.046	1.002	0.046
	BC 0/Rel. A	Left	384	836.52	24.49	-0.31	24.5	0.039	1.002	0.039
	BC 0/Rel. A	Right	384	836.52	24.49	-0.33	24.5	0.017	1.002	0.017
	BC 0/Rel. A	Bottom	384	836.52	24.49	-0.28	24.5	0.076	1.002	0.076
	BC 1/Rel. A	Front	25	1851.25	23.87	-0.14	24.0	0.216	1.03	0.222
	BC 1/Rel. A	Back	25	1851.25	23.87	-0.36	24.0	0.239	1.03	0.246
	BC 1/Rel. A	Left	25	1851.25	23.87	-0.12	24.0	0.112	1.03	0.115
	BC 1/Rel. A	Right	25	1851.25	23.87	-0.27	24.0	0.090	1.03	0.093
39	BC 1/Rel. A	Bottom	25	1851.25	23.87	-0.30	24.0	<b>0.242</b>	1.03	0.249
<b>ANSI / IEEE C95.1 – SAFETY LIMIT Spatial Peak Uncontrolled Exposure/General Population</b>							<b>1.6 W/kg (mW/g) Averaged over 1g</b>			

➤ LTE 20MHz QPSK 1RB Body SAR in Hotspot mode

Plot No.	Band/Mode	Test Position	CH.	Freq. (MHz)	Ave. Power (dBm)	Power Drift (dB)	Tune-Up Limit (dBm)	Meas. SAR <sub>1g</sub> (W/kg)	Scaling Factor	Reported SAR <sub>1g</sub> (W/kg)
26	Band2/RB#49	Front	19100	1900.0	22.64	0.03	23.0	0.230	1.086	0.250
	Band2/RB#49	Back	19100	1900.0	22.64	-0.19	23.0	<b>0.256</b>	1.086	0.278
	Band2/RB#49	Left	19100	1900.0	22.64	0.20	23.0	0.095	1.086	0.103
	Band2/RB#49	Right	19100	1900.0	22.64	-0.34	23.0	0.050	1.086	0.054
	Band2/RB#49	Bottom	19100	1900.0	22.64	0.17	23.0	0.209	1.086	0.227
27	Band4/RB#49	Front	20050	1720.0	22.69	0.30	23.0	<b>0.296</b>	1.074	0.318
	Band4/RB#49	Back	20050	1720.0	22.69	-0.05	23.0	0.213	1.074	0.229
	Band4/RB#49	Left	20050	1720.0	22.69	0.12	23.0	0.101	1.074	0.108
	Band4/RB#49	Right	20050	1720.0	22.69	0.15	23.0	0.067	1.074	0.072
	Band4/RB#49	Bottom	20050	1720.0	22.69	0.39	23.0	0.114	1.074	0.122
40	Band7/RB#99	Front	21350	2560.0	22.57	0.18	23.0	0.334	1.104	0.369
	Band7/RB#99	Back	21350	2560.0	22.57	-0.06	23.0	0.246	1.104	0.272
	Band7/RB#99	Left	21350	2560.0	22.57	0.13	23.0	0.128	1.104	0.141
	Band7/RB#99	Right	21350	2560.0	22.57	-0.11	23.0	0.094	1.104	0.104
	Band7/RB#99	Bottom	21350	2560.0	22.57	0.31	23.0	<b>0.388</b>	1.104	0.428
<b>ANSI / IEEE C95.1 – SAFETY LIMIT Spatial Peak Uncontrolled Exposure/General Population</b>							<b>1.6 W/kg (mW/g) Averaged over 1g</b>			

➤ LTE 10MHz QPSK 1RB Body SAR in Hotspot mode

Plot No.	Band/Mode	Test Position	CH.	Freq. (MHz)	Ave. Power (dBm)	Power Drift (dB)	Tune-Up Limit (dBm)	Meas. SAR <sub>1g</sub> (W/kg)	Scaling Factor	Reported SAR <sub>1g</sub> (W/kg)
29	Band5/RB#24	Front	20450	829.0	23.15	0.10	23.5	0.144	1.084	0.156
	Band5/RB#24	Back	20450	829.0	23.15	0.03	23.5	<b>0.160</b>	1.084	0.173
	Band5/RB#24	Left	20450	829.0	23.15	0.26	23.5	0.073	1.084	0.079
	Band5/RB#24	Right	20450	829.0	23.15	0.05	23.5	0.033	1.084	0.036
	Band5/RB#24	Bottom	20450	829.0	23.15	0.23	23.5	0.088	1.084	0.095
30	Band17/RB#24	Front	23800	711.0	23.16	0.02	23.5	<b>0.064</b>	1.081	0.069
	Band17/RB#24	Back	23800	711.0	23.16	-0.07	23.5	0.056	1.081	0.061
	Band17/RB#24	Left	23800	711.0	23.16	0.33	23.5	0.029	1.081	0.031
	Band17/RB#24	Right	23800	711.0	23.16	0.21	23.5	0.015	1.081	0.016
	Band17/RB#24	Bottom	23800	711.0	23.16	-0.00	23.5	0.032	1.081	0.035
<b>ANSI / IEEE C95.1 – SAFETY LIMIT Spatial Peak Uncontrolled Exposure/General Population</b>							<b>1.6 W/kg (mW/g) Averaged over 1g</b>			

➤ LTE 20MHz QPSK 50%RB Body SAR in Hotspot mode

Plot No.	Band/Mode	Test Position	CH.	Freq. (MHz)	Ave. Power (dBm)	Power Drift (dB)	Tune-Up Limit (dBm)	Meas. SAR <sub>1g</sub> (W/kg)	Scaling Factor	Reported SAR <sub>1g</sub> (W/kg)
31	Band2/RB#24	Front	19100	1900	21.68	0.08	22.0	0.183	1.076	0.197
	Band2/RB#24	Back	19100	1900	21.68	-0.25	22.0	<b>0.201</b>	1.076	0.216
	Band2/RB#24	Left	19100	1900	21.68	0.24	22.0	0.105	1.076	0.113
	Band2/RB#24	Right	19100	1900	21.68	-0.17	22.0	0.065	1.076	0.070
	Band2/RB#24	Bottom	19100	1900	21.68	-0.08	22.0	0.176	1.076	0.189
32	Band4/RB#49	Front	20050	1720.0	21.75	-0.10	22.0	<b>0.230</b>	1.059	0.244
	Band4/RB#49	Back	20050	1720.0	21.75	-0.07	22.0	0.189	1.059	0.200
	Band4/RB#49	Left	20050	1720.0	21.75	0.12	22.0	0.050	1.059	0.053
	Band4/RB#49	Right	20050	1720.0	21.75	0.10	22.0	0.031	1.059	0.033
	Band4/RB#49	Bottom	20050	1720.0	21.75	0.06	22.0	0.086	1.059	0.091
41	Band7/RB#0	Front	21100	2535.0	21.50	0.25	22.0	0.331	1.122	0.371
	Band7/RB#0	Back	21100	2535.0	21.50	-0.03	22.0	0.305	1.122	0.342
	Band7/RB#0	Left	21100	2535.0	21.50	0.14	22.0	0.207	1.122	0.232
	Band7/RB#0	Right	21100	2535.0	21.50	-0.10	22.0	0.164	1.122	0.184
	Band7/RB#0	Bottom	21100	2535.0	21.50	0.27	22.0	<b>0.499</b>	1.122	0.560



<b>ANSI / IEEE C95.1 – SAFETY LIMIT</b> <b>Spatial Peak</b> <b>Uncontrolled Exposure/General Population</b>	<b>1.6 W/kg (mW/g)</b> <b>Averaged over 1g</b>
---	---

➤ LTE 10MHz QPSK 50%RB Body SAR in Hotspot mode

Plot No.	Band/Mode	Test Position	CH.	Freq. (MHz)	Ave. Power (dBm)	Power Drift (dB)	Tune-Up Limit (dBm)	Meas. SAR <sub>1g</sub> (W/kg)	Scaling Factor	Reported SAR <sub>1g</sub> (W/kg)
34	Band5/RB#12	Front	20450	829.0	22.20	-0.07	22.5	<b>0.170</b>	1.072	0.182
	Band5/RB#12	Back	20450	829.0	22.20	0.05	22.5	0.164	1.072	0.176
	Band5/RB#12	Left	20450	829.0	22.20	-0.21	22.5	0.083	1.072	0.089
	Band5/RB#12	Right	20450	829.0	22.20	-0.32	22.5	0.049	1.072	0.053
	Band5/RB#12	Bottom	20450	829.0	22.20	-0.09	22.5	0.092	1.072	0.099
35	Band17/RB#12	Front	23800	711.0	22.18	0.07	22.5	<b>0.066</b>	1.076	0.071
	Band17/RB#12	Back	23800	711.0	22.18	-0.08	22.5	0.060	1.076	0.065
	Band17/RB#12	Left	23800	711.0	22.18	-0.27	22.5	0.034	1.076	0.037
	Band17/RB#12	Right	23800	711.0	22.18	0.20	22.5	0.012	1.076	0.013
	Band17/RB#12	Bottom	23800	711.0	22.18	-0.03	22.5	0.032	1.076	0.034

<b>ANSI / IEEE C95.1 – SAFETY LIMIT</b> <b>Spatial Peak</b> <b>Uncontrolled Exposure/General Population</b>	<b>1.6 W/kg (mW/g)</b> <b>Averaged over 1g</b>
---	---

➤ WLAN 2.4GHz Body SAR in Hotspot mode

Plot No.	Band/Mode	Test Position	CH.	Freq. (MHz)	Ave. Power (dBm)	Power Drift (dB)	Tune-Up Limit (dBm)	Meas. SAR <sub>1g</sub> (W/kg)	Scaling Factor	D.C Factor	Reported SAR <sub>1g</sub> (W/kg)
	2.4GHz/802.11b	Front	06	2437	17.45	0.24	17.5	0.080	1.012	1.03	0.083
36	2.4GHz/802.11b	Back	06	2437	17.45	0.24	17.5	<b>0.129</b>	1.012	1.03	0.134
	2.4GHz/802.11b	Left	06	2437	17.45	-0.27	17.5	0.038	1.012	1.03	0.040
	2.4GHz/802.11b	Top	06	2437	17.45	-0.33	17.5	0.044	1.012	1.03	0.046

<b>ANSI / IEEE C95.1 – SAFETY LIMIT</b> <b>Spatial Peak</b> <b>Uncontrolled Exposure/General Population</b>	<b>1.6 W/kg (mW/g)</b> <b>Averaged over 1g</b>
---	---

**Note:**

- Per KDB 447498 D01v06, for each exposure position, if the highest output channel Reported SAR ≤ 0.8W/kg, other channels SAR testing is not necessary.
- Additional WLAN SAR testing was performed for simultaneous transmission analysis.
- For Hotspot SAR testing, per KDB 941225 D06v02r01, for EUT dimension ≥ 9cm\*5cm, the test distance is 10mm. SAR must be measured for all surfaces and sides with a transmitting antenna located within 2.5cm from that surface or edge.
- Per KDB 941225 D01v03r01, RMC 12.2kbps setting is used to evaluate SAR. If HSDPA output power is < 0.25dB higher than RMC 12.2kbps, or Reported SAR with RMC 12.2kbps setting is ≤ 1.2W/kg, HSDPA SAR evaluation can be excluded.
- Per KDB 865664 D01v01r04, for each frequency band, repeated SAR measurement is required when the measured SAR is ≥ 0.8W/kg.
- Per KDB 648474 D04v01r03, when the Reported SAR for a body-worn accessory measured without a headset connected to the handset is > 1.2 W/kg, SAR testing with a headset connected to the handset is required.
- Per KDB 941225 D05v02r05, 100% RB allocation SAR measurement is not required when the highest reported SAR for 1 RB and 50% RB allocation are ≤ 0.8 W/kg. Otherwise, SAR is measured for the highest output power channel.
- According to KDB 865664 D02v01r02, SAR plot is required for the highest measured SAR in each exposure configuration, wireless mode and frequency band combination.

## 15.4 Multi-Band Simultaneous Transmission Considerations

### ➤ Simultaneous Transmission Capabilities

According to FCC KDB Publication 447498 D01v06, transmitters are considered to be transmitting simultaneously when there is overlapping transmission, with the exception of transmissions during network hand-offs with maximum hand-off duration less than 30 seconds. Possible transmission paths for the EUT are shown in below Figure and are color-coded to indicate communication modes which share the same path. Modes which share the same transmission path cannot transmit simultaneously with one another.



Fig.15.1 Simultaneous Transmission Paths

### ➤ Simultaneous Transmission Procedures

This device contains transmitters that may operate simultaneously. Therefore simultaneous transmission analysis is required. Per FCC KDB 447498 D01v06, simultaneous transmission SAR test exclusion may be applied when the sum of the 1-g SAR for all the simultaneous transmitting antennas in a specific a physical test configuration is  $\leq 1.6$  W/kg. When standalone SAR is not required to be measured, per FCC KDB 447498 D01v06 4.3.2), the following equation must be used to estimate the standalone 1g SAR for simultaneous transmission assessment involving that transmitter.

$$\text{Estimated SAR} = \frac{\sqrt{f(\text{GHz})}}{7.5} \cdot \frac{\text{Max. power of channel, mW}}{\text{Min. Separation Distance, mm}}$$

Mode	Max. tune-up Power (dBm)	Exposure Position	Head	Body
		Test Distance (mm)	0	10
Bluetooth	7.0	Estimated SAR (W/kg)	0.208	0.104
5.2GHz WIFI	7.0	Estimated SAR (W/kg)	0.305	0.152
5.8GHz WIFI	7.0	Estimated SAR (W/kg)	0.322	0.161

#### Note:

- When the minimum *test separation distance* is  $< 5$  mm, a distance of 5 mm according is applied to determine estimated SAR.

### ➤ Multi-Band simultaneous Transmission Consideration

Simultaneous Transmission Consideration	Position	Applicable Combination
	Head	WWAN (Voice) + WLAN 2.4 GHz/5.2GHz/5.8GHz
		WWAN (Voice) + Bluetooth
	Body	WWAN (Voice) + WLAN 2.4 GHz/5.2GHz/5.8GHz
WWAN (Voice) + Bluetooth		
Hotspot	WWAN (Voice) + WLAN 2.4 GHz/5.2GHz/5.8GHz	

#### Note:

- WLAN 2.4GHz Band, WLAN 5.2GHz Band, WLAN 5.8GHz Band and Bluetooth share the same antenna, and cannot transmit simultaneously.
- GSM/WCDMA/LTE shares the same antenna, and cannot transmit simultaneously.
- The Report SAR summation is calculated based on the same configuration and test position.
- Per KDB 447498 D01v06, simultaneous transmission SAR is compliant if,
  - Scalar SAR summation  $< 1.6$  W/kg.
  - $SPLSR = (SAR_1 + SAR_2)^{1.5} / (\text{min. separation distance, mm})$ , and the peak separation distance is determined from the square root of  $[(x_1-x_2)^2 + (y_1-y_2)^2 + (z_1-z_2)^2]$ , where  $(x_1, y_1, z_1)$  and  $(x_2, y_2, z_2)$  are the coordinates of the extrapolated peak SAR locations in the zoom scan If  $SPLSR \leq 0.04$ , simultaneously transmission SAR measurement is not necessary
  - Simultaneously transmission SAR measurement, and the Reported multi-band SAR  $< 1.6$  W/kg

## 15.5 SAR Simultaneous Transmission Analysis

### > Head Simultaneous Transmission

WWAN Mode	Position	WWAN SAR <sub>1g</sub> (W/kg)	2.4GHz WLAN SAR <sub>1g</sub> (W/kg)	Σ SAR (W/kg)
GSM850	Right Cheek	0.127	0.301	0.428
	Right Tilted	0.068	0.225	0.293
	Left Cheek	0.107	0.508	0.615
	Left Tilted	0.053	0.443	0.496

WWAN Mode	Position	WWAN SAR <sub>1g</sub> (W/kg)	Bluetooth Estimated SAR <sub>1g</sub> (W/kg)	Σ SAR (W/kg)
GSM850	Right Cheek	0.127	0.208	0.335
	Right Tilted	0.068	0.208	0.276
	Left Cheek	0.107	0.208	0.315
	Left Tilted	0.053	0.208	0.261

WWAN Mode	Position	WWAN SAR <sub>1g</sub> (W/kg)	2.4GHz WLAN SAR <sub>1g</sub> (W/kg)	Σ SAR (W/kg)
GSM 1900	Right Cheek	0.100	0.301	0.401
	Right Tilted	0.047	0.225	0.272
	Left Cheek	0.187	0.508	0.695
	Left Tilted	0.099	0.443	0.542

WWAN Mode	Position	WWAN SAR <sub>1g</sub> (W/kg)	Bluetooth Estimated SAR <sub>1g</sub> (W/kg)	Σ SAR (W/kg)
GSM 1900	Right Cheek	0.100	0.208	0.308
	Right Tilted	0.047	0.208	0.255
	Left Cheek	0.187	0.208	0.395
	Left Tilted	0.099	0.208	0.307

WWAN Mode	Position	WWAN SAR <sub>1g</sub> (W/kg)	2.4GHz WLAN SAR <sub>1g</sub> (W/kg)	Σ SAR (W/kg)
WCDMA Band V	Right Cheek	0.171	0.301	0.472
	Right Tilted	0.080	0.225	0.305
	Left Cheek	0.128	0.508	0.636
	Left Tilted	0.075	0.443	0.518

WWAN Mode	Position	WWAN SAR <sub>1g</sub> (W/kg)	Bluetooth Estimated SAR <sub>1g</sub> (W/kg)	Σ SAR (W/kg)
WCDMA Band V	Right Cheek	0.171	0.208	0.379
	Right Tilted	0.080	0.208	0.288
	Left Cheek	0.128	0.208	0.336
	Left Tilted	0.075	0.208	0.283

WWAN Mode	Position	WWAN SAR <sub>1g</sub> (W/kg)	2.4GHz WLAN SAR <sub>1g</sub> (W/kg)	Σ SAR (W/kg)
WCDMA Band IV	Right Cheek	0.183	0.301	0.484
	Right Tilted	0.086	0.225	0.311
	Left Cheek	0.325	0.508	0.833
	Left Tilted	0.152	0.443	0.595

WWAN Mode	Position	WWAN SAR <sub>1g</sub> (W/kg)	Bluetooth Estimated SAR <sub>1g</sub> (W/kg)	Σ SAR (W/kg)
WCDMA Band IV	Right Cheek	0.183	0.208	0.391
	Right Tilted	0.086	0.208	0.294
	Left Cheek	0.325	0.208	0.533
	Left Tilted	0.152	0.208	0.360

WWAN Mode	Position	WWAN SAR <sub>1g</sub> (W/kg)	2.4GHz WLAN SAR <sub>1g</sub> (W/kg)	Σ SAR (W/kg)
WCDMA Band II	Right Cheek	0.170	0.301	0.471
	Right Tilted	0.093	0.225	0.318
	Left Cheek	0.354	0.508	0.862
	Left Tilted	0.142	0.443	0.585

WWAN Mode	Position	WWAN SAR <sub>1g</sub> (W/kg)	Bluetooth Estimated SAR <sub>1g</sub> (W/kg)	Σ SAR (W/kg)
WCDMA Band II	Right Cheek	0.170	0.208	0.378
	Right Tilted	0.093	0.208	0.301
	Left Cheek	0.354	0.208	0.562
	Left Tilted	0.142	0.208	0.350

WWAN Mode	Position	WWAN SAR <sub>1g</sub> (W/kg)	2.4GHz WLAN SAR <sub>1g</sub> (W/kg)	Σ SAR (W/kg)
BC 0 /Rel. A	Right Cheek	0.082	0.301	0.383
	Right Tilted	0.041	0.225	0.266
	Left Cheek	0.045	0.508	0.553

WWAN Mode	Position	WWAN SAR <sub>1g</sub> (W/kg)	Bluetooth Estimated SAR <sub>1g</sub> (W/kg)	Σ SAR (W/kg)
BC 0 /Rel. A	Right Cheek	0.082	0.208	0.290
	Right Tilted	0.041	0.208	0.249
	Left Cheek	0.045	0.208	0.253

	Left Tilted	0.020	0.443	0.463
--	-------------	-------	-------	-------

	Left Tilted	0.020	0.208	0.228
--	-------------	-------	-------	-------

WWAN Mode	Position	WWAN SAR <sub>1g</sub> (W/kg)	2.4GHz WLAN SAR <sub>1g</sub> (W/kg)	Σ SAR (W/kg)
BC 1 /Rel. A	Right Cheek	0.156	0.301	0.457
	Right Tilted	0.078	0.225	0.303
	Left Cheek	0.117	0.508	0.625
	Left Tilted	0.057	0.443	0.500

WWAN Mode	Position	WWAN SAR <sub>1g</sub> (W/kg)	Bluetooth Estimated SAR <sub>1g</sub> (W/kg)	Σ SAR (W/kg)
BC 1 /Rel. A	Right Cheek	0.156	0.208	0.364
	Right Tilted	0.078	0.208	0.286
	Left Cheek	0.117	0.208	0.325
	Left Tilted	0.057	0.208	0.265

WWAN Mode	Position	WWAN SAR <sub>1g</sub> (W/kg)	2.4GHz WLAN SAR <sub>1g</sub> (W/kg)	Σ SAR (W/kg)
LTE Band 2	Right Cheek	0.137	0.301	0.438
	Right Tilted	0.074	0.225	0.299
	Left Cheek	0.228	0.508	0.736
	Left Tilted	0.114	0.443	0.557

WWAN Mode	Position	WWAN SAR <sub>1g</sub> (W/kg)	Bluetooth Estimated SAR <sub>1g</sub> (W/kg)	Σ SAR (W/kg)
LTE Band 2	Right Cheek	0.137	0.208	0.345
	Right Tilted	0.074	0.208	0.282
	Left Cheek	0.228	0.208	0.436
	Left Tilted	0.114	0.208	0.322

WWAN Mode	Position	WWAN SAR <sub>1g</sub> (W/kg)	2.4GHz WLAN SAR <sub>1g</sub> (W/kg)	Σ SAR (W/kg)
LTE Band 4	Right Cheek	0.111	0.301	0.412
	Right Tilted	0.066	0.225	0.291
	Left Cheek	0.232	0.508	0.740
	Left Tilted	0.108	0.443	0.551

WWAN Mode	Position	WWAN SAR <sub>1g</sub> (W/kg)	Bluetooth Estimated SAR <sub>1g</sub> (W/kg)	Σ SAR (W/kg)
LTE Band 4	Right Cheek	0.137	0.208	0.345
	Right Tilted	0.074	0.208	0.282
	Left Cheek	0.228	0.208	0.436
	Left Tilted	0.114	0.208	0.322

WWAN Mode	Position	WWAN SAR <sub>1g</sub> (W/kg)	2.4GHz WLAN SAR <sub>1g</sub> (W/kg)	Σ SAR (W/kg)
LTE Band 5	Right Cheek	0.172	0.301	0.473
	Right Tilted	0.081	0.225	0.306
	Left Cheek	0.121	0.508	0.629
	Left Tilted	0.054	0.443	0.497

WWAN Mode	Position	WWAN SAR <sub>1g</sub> (W/kg)	Bluetooth Estimated SAR <sub>1g</sub> (W/kg)	Σ SAR (W/kg)
LTE Band 5	Right Cheek	0.172	0.208	0.380
	Right Tilted	0.081	0.208	0.289
	Left Cheek	0.121	0.208	0.329
	Left Tilted	0.054	0.208	0.262

WWAN Mode	Position	WWAN SAR <sub>1g</sub> (W/kg)	2.4GHz WLAN SAR <sub>1g</sub> (W/kg)	Σ SAR (W/kg)
LTE Band 7	Right Cheek	0.217	0.301	0.518
	Right Tilted	0.104	0.225	0.329
	Left Cheek	0.232	0.508	0.740
	Left Tilted	0.110	0.443	0.553

WWAN Mode	Position	WWAN SAR <sub>1g</sub> (W/kg)	Bluetooth Estimated SAR <sub>1g</sub> (W/kg)	Σ SAR (W/kg)
LTE Band 7	Right Cheek	0.217	0.208	0.425
	Right Tilted	0.104	0.208	0.312
	Left Cheek	0.232	0.208	0.440
	Left Tilted	0.110	0.208	0.318

WWAN Mode	Position	WWAN SAR <sub>1g</sub> (W/kg)	2.4GHz WLAN SAR <sub>1g</sub> (W/kg)	Σ SAR (W/kg)
LTE Band 17	Right Cheek	0.048	0.301	0.349
	Right Tilted	0.019	0.225	0.244
	Left Cheek	0.055	0.508	0.563
	Left Tilted	0.025	0.443	0.468

WWAN Mode	Position	WWAN SAR <sub>1g</sub> (W/kg)	Bluetooth Estimated SAR <sub>1g</sub> (W/kg)	Σ SAR (W/kg)
LTE Band 17	Right Cheek	0.048	0.208	0.256
	Right Tilted	0.019	0.208	0.227
	Left Cheek	0.055	0.208	0.263
	Left Tilted	0.025	0.208	0.233

WWAN Mode	Position	WWAN SAR <sub>1g</sub> (W/kg)	5.2GHz WLAN SAR <sub>1g</sub> (W/kg)	Σ SAR (W/kg)
GSM850	Right Cheek	0.127	0.305	0.432
	Right Tilted	0.068	0.305	0.373
	Left Cheek	0.107	0.305	0.412
	Left Tilted	0.053	0.305	0.358

WWAN Mode	Position	WWAN SAR <sub>1g</sub> (W/kg)	5.2GHz WLAN SAR <sub>1g</sub> (W/kg)	Σ SAR (W/kg)
GSM 1900	Right Cheek	0.100	0.305	0.405
	Right Tilted	0.047	0.305	0.352
	Left Cheek	0.187	0.305	0.492
	Left Tilted	0.099	0.305	0.404

WWAN Mode	Position	WWAN SAR <sub>1g</sub> (W/kg)	5.2GHz WLAN SAR <sub>1g</sub> (W/kg)	Σ SAR (W/kg)
WCDMA V	Right Cheek	0.171	0.305	0.476
	Right Tilted	0.080	0.305	0.385
	Left Cheek	0.128	0.305	0.433
	Left Tilted	0.075	0.305	0.380

WWAN Mode	Position	WWAN SAR <sub>1g</sub> (W/kg)	5.2GHz WLAN SAR <sub>1g</sub> (W/kg)	Σ SAR (W/kg)
WCDMA IV	Right Cheek	0.183	0.305	0.488
	Right Tilted	0.086	0.305	0.391
	Left Cheek	0.325	0.305	0.63
	Left Tilted	0.152	0.305	0.457

WWAN Mode	Position	WWAN SAR <sub>1g</sub> (W/kg)	5.2GHz WLAN SAR <sub>1g</sub> (W/kg)	Σ SAR (W/kg)
WCDMA II	Right Cheek	0.170	0.305	0.475
	Right Tilted	0.093	0.305	0.398
	Left Cheek	0.354	0.305	0.659
	Left Tilted	0.142	0.305	0.447

WWAN Mode	Position	WWAN SAR <sub>1g</sub> (W/kg)	5.2GHz WLAN SAR <sub>1g</sub> (W/kg)	Σ SAR (W/kg)
BC 0 /Rel. A	Right Cheek	0.082	0.305	0.387
	Right Tilted	0.041	0.305	0.346
	Left Cheek	0.045	0.305	0.350
	Left Tilted	0.020	0.305	0.325

WWAN Mode	Position	WWAN SAR <sub>1g</sub> (W/kg)	5.2GHz WLAN SAR <sub>1g</sub> (W/kg)	Σ SAR (W/kg)
BC 1 /Rel. A	Right Cheek	0.156	0.305	0.461
	Right Tilted	0.078	0.305	0.383
	Left Cheek	0.117	0.305	0.422
	Left Tilted	0.057	0.305	0.362

WWAN Mode	Position	WWAN SAR <sub>1g</sub> (W/kg)	5.2GHz WLAN SAR <sub>1g</sub> (W/kg)	Σ SAR (W/kg)
LTE Band 2	Right Cheek	0.137	0.305	0.442
	Right Tilted	0.074	0.305	0.379
	Left Cheek	0.228	0.305	0.533
	Left Tilted	0.114	0.305	0.419

WWAN Mode	Position	WWAN SAR <sub>1g</sub> (W/kg)	5.2GHz WLAN SAR <sub>1g</sub> (W/kg)	Σ SAR (W/kg)
LTE Band 4	Right Cheek	0.111	0.305	0.416
	Right Tilted	0.066	0.305	0.371
	Left Cheek	0.232	0.305	0.537
	Left Tilted	0.108	0.305	0.413

WWAN Mode	Position	WWAN SAR <sub>1g</sub> (W/kg)	5.2GHz WLAN SAR <sub>1g</sub> (W/kg)	Σ SAR (W/kg)
LTE Band 5	Right Cheek	0.172	0.305	0.477
	Right Tilted	0.081	0.305	0.386
	Left Cheek	0.121	0.305	0.426
	Left Tilted	0.054	0.305	0.359

WWAN Mode	Position	WWAN SAR <sub>1g</sub> (W/kg)	5.2GHz WLAN SAR <sub>1g</sub> (W/kg)	Σ SAR (W/kg)
LTE Band 7	Right Cheek	0.217	0.305	0.522
	Right Tilted	0.104	0.305	0.409
	Left Cheek	0.232	0.305	0.537
	Left Tilted	0.110	0.305	0.415

WWAN Mode	Position	WWAN SAR <sub>1g</sub> (W/kg)	5.2GHz WLAN SAR <sub>1g</sub> (W/kg)	Σ SAR (W/kg)
LTE Band 17	Right Cheek	0.048	0.305	0.353
	Right Tilted	0.019	0.305	0.324
	Left Cheek	0.055	0.305	0.360
	Left Tilted	0.025	0.305	0.330



WWAN Mode	Position	WWAN SAR <sub>1g</sub> (W/kg)	5.8GHz WLAN SAR <sub>1g</sub> (W/kg)	Σ SAR (W/kg)
GSM850	Right Cheek	0.127	0.322	0.449
	Right Tilted	0.068	0.322	0.390
	Left Cheek	0.107	0.322	0.429
	Left Tilted	0.053	0.322	0.375

WWAN Mode	Position	WWAN SAR <sub>1g</sub> (W/kg)	5.8GHz WLAN SAR <sub>1g</sub> (W/kg)	Σ SAR (W/kg)
GSM 1900	Right Cheek	0.100	0.322	0.422
	Right Tilted	0.047	0.322	0.369
	Left Cheek	0.187	0.322	0.509
	Left Tilted	0.099	0.322	0.421

WWAN Mode	Position	WWAN SAR <sub>1g</sub> (W/kg)	5.8GHz WLAN SAR <sub>1g</sub> (W/kg)	Σ SAR (W/kg)
WCDMA V	Right Cheek	0.171	0.322	0.493
	Right Tilted	0.080	0.322	0.402
	Left Cheek	0.128	0.322	0.450
	Left Tilted	0.075	0.322	0.397

WWAN Mode	Position	WWAN SAR <sub>1g</sub> (W/kg)	5.8GHz WLAN SAR <sub>1g</sub> (W/kg)	Σ SAR (W/kg)
WCDMA IV	Right Cheek	0.183	0.322	0.505
	Right Tilted	0.086	0.322	0.408
	Left Cheek	0.325	0.322	0.647
	Left Tilted	0.152	0.322	0.474

WWAN Mode	Position	WWAN SAR <sub>1g</sub> (W/kg)	5.8GHz WLAN SAR <sub>1g</sub> (W/kg)	Σ SAR (W/kg)
WCDMA II	Right Cheek	0.170	0.322	0.492
	Right Tilted	0.093	0.322	0.415
	Left Cheek	0.354	0.322	0.676
	Left Tilted	0.142	0.322	0.464

WWAN Mode	Position	WWAN SAR <sub>1g</sub> (W/kg)	5.8GHz WLAN SAR <sub>1g</sub> (W/kg)	Σ SAR (W/kg)
BC 0 /Rel. A	Right Cheek	0.082	0.322	0.404
	Right Tilted	0.041	0.322	0.363
	Left Cheek	0.045	0.322	0.367
	Left Tilted	0.020	0.322	0.342

WWAN Mode	Position	WWAN SAR <sub>1g</sub> (W/kg)	5.8GHz WLAN SAR <sub>1g</sub> (W/kg)	Σ SAR (W/kg)
BC 1 /Rel. A	Right Cheek	0.156	0.322	0.478
	Right Tilted	0.078	0.322	0.400
	Left Cheek	0.117	0.322	0.439
	Left Tilted	0.057	0.322	0.379

WWAN Mode	Position	WWAN SAR <sub>1g</sub> (W/kg)	5.8GHz WLAN SAR <sub>1g</sub> (W/kg)	Σ SAR (W/kg)
LTE Band 2	Right Cheek	0.137	0.322	0.459
	Right Tilted	0.074	0.322	0.396
	Left Cheek	0.228	0.322	0.55
	Left Tilted	0.114	0.322	0.436

WWAN Mode	Position	WWAN SAR <sub>1g</sub> (W/kg)	5.8GHz WLAN SAR <sub>1g</sub> (W/kg)	Σ SAR (W/kg)
LTE Band 4	Right Cheek	0.111	0.322	0.433
	Right Tilted	0.066	0.322	0.388
	Left Cheek	0.232	0.322	0.554
	Left Tilted	0.108	0.322	0.430

WWAN Mode	Position	WWAN SAR <sub>1g</sub> (W/kg)	5.8GHz WLAN SAR <sub>1g</sub> (W/kg)	Σ SAR (W/kg)
LTE Band 5	Right Cheek	0.172	0.322	0.494
	Right Tilted	0.081	0.322	0.403
	Left Cheek	0.121	0.322	0.443
	Left Tilted	0.054	0.322	0.376

WWAN Mode	Position	WWAN SAR <sub>1g</sub> (W/kg)	5.8GHz WLAN SAR <sub>1g</sub> (W/kg)	Σ SAR (W/kg)
LTE Band 7	Right Cheek	0.217	0.322	0.539
	Right Tilted	0.104	0.322	0.426
	Left Cheek	0.232	0.322	0.554
	Left Tilted	0.110	0.322	0.432

WWAN Mode	Position	WWAN SAR <sub>1g</sub> (W/kg)	5.8GHz WLAN SAR <sub>1g</sub> (W/kg)	Σ SAR (W/kg)
LTE Band 17	Right Cheek	0.048	0.322	0.370
	Right Tilted	0.019	0.322	0.341
	Left Cheek	0.055	0.322	0.377
	Left Tilted	0.025	0.322	0.347

### > Body worn Simultaneous Transmission

WWAN Mode	Position	WWAN SAR <sub>1g</sub> (W/kg)	2.4GHz WLAN SAR <sub>1g</sub> (W/kg)	Σ SAR (W/kg)
GSM850	Front	0.267	0.083	0.350
	Back	0.188	0.134	0.322

WWAN Mode	Position	WWAN SAR <sub>1g</sub> (W/kg)	Bluetooth Estimated SAR <sub>1g</sub> (W/kg)	Σ SAR (W/kg)
GSM850	Front	0.267	0.104	0.371
	Back	0.188	0.104	0.292

WWAN Mode	Position	WWAN SAR <sub>1g</sub> (W/kg)	2.4GHz WLAN SAR <sub>1g</sub> (W/kg)	Σ SAR (W/kg)
GSM 1900	Front	0.155	0.083	0.238
	Back	0.168	0.134	0.302

WWAN Mode	Position	WWAN SAR <sub>1g</sub> (W/kg)	Bluetooth Estimated SAR <sub>1g</sub> (W/kg)	Σ SAR (W/kg)
GSM 1900	Front	0.155	0.104	0.259
	Back	0.168	0.104	0.272

WWAN Mode	Position	WWAN SAR <sub>1g</sub> (W/kg)	2.4GHz WLAN SAR <sub>1g</sub> (W/kg)	Σ SAR (W/kg)
WCDMA Band V	Front	0.321	0.083	0.404
	Back	0.242	0.134	0.376

WWAN Mode	Position	WWAN SAR <sub>1g</sub> (W/kg)	Bluetooth Estimated SAR <sub>1g</sub> (W/kg)	Σ SAR (W/kg)
WCDMA Band V	Front	0.321	0.104	0.425
	Back	0.242	0.104	0.346

WWAN Mode	Position	WWAN SAR <sub>1g</sub> (W/kg)	2.4GHz WLAN SAR <sub>1g</sub> (W/kg)	Σ SAR (W/kg)
WCDMA Band IV	Front	0.322	0.083	0.405
	Back	0.231	0.134	0.365

WWAN Mode	Position	WWAN SAR <sub>1g</sub> (W/kg)	Bluetooth Estimated SAR <sub>1g</sub> (W/kg)	Σ SAR (W/kg)
WCDMA Band IV	Front	0.322	0.104	0.426
	Back	0.231	0.104	0.335

WWAN Mode	Position	WWAN SAR <sub>1g</sub> (W/kg)	2.4GHz WLAN SAR <sub>1g</sub> (W/kg)	Σ SAR (W/kg)
WCDMA Band II	Front	0.311	0.083	0.394
	Back	0.316	0.134	0.450

WWAN Mode	Position	WWAN SAR <sub>1g</sub> (W/kg)	Bluetooth Estimated SAR <sub>1g</sub> (W/kg)	Σ SAR (W/kg)
WCDMA Band II	Front	0.311	0.104	0.415
	Back	0.316	0.104	0.420

WWAN Mode	Position	WWAN SAR <sub>1g</sub> (W/kg)	2.4GHz WLAN SAR <sub>1g</sub> (W/kg)	Σ SAR (W/kg)
BC 0 /Rel. A	Front	0.085	0.083	0.168
	Back	0.046	0.134	0.180

WWAN Mode	Position	WWAN SAR <sub>1g</sub> (W/kg)	Bluetooth Estimated SAR <sub>1g</sub> (W/kg)	Σ SAR (W/kg)
BC 0 /Rel. A	Front	0.085	0.104	0.189
	Back	0.046	0.104	0.150

WWAN Mode	Position	WWAN SAR <sub>1g</sub> (W/kg)	2.4GHz WLAN SAR <sub>1g</sub> (W/kg)	Σ SAR (W/kg)
BC 1 /Rel. A	Front	0.222	0.083	0.305
	Back	0.246	0.134	0.380

WWAN Mode	Position	WWAN SAR <sub>1g</sub> (W/kg)	Bluetooth Estimated SAR <sub>1g</sub> (W/kg)	Σ SAR (W/kg)
BC 1 /Rel. A	Front	0.222	0.104	0.326
	Back	0.246	0.104	0.350

WWAN Mode	Position	WWAN SAR <sub>1g</sub> (W/kg)	2.4GHz WLAN SAR <sub>1g</sub> (W/kg)	Σ SAR (W/kg)
LTE Band 2	Front	0.250	0.083	0.333
	Back	0.278	0.134	0.412

WWAN Mode	Position	WWAN SAR <sub>1g</sub> (W/kg)	Bluetooth Estimated SAR <sub>1g</sub> (W/kg)	Σ SAR (W/kg)
LTE Band 2	Front	0.250	0.104	0.354
	Back	0.278	0.104	0.382



WWAN Mode	Position	WWAN SAR <sub>1g</sub> (W/kg)	2.4GHz WLAN SAR <sub>1g</sub> (W/kg)	Σ SAR (W/kg)
LTE Band 4	Front	0.318	0.083	0.401
	Back	0.229	0.134	0.363

WWAN Mode	Position	WWAN SAR <sub>1g</sub> (W/kg)	Bluetooth Estimated SAR <sub>1g</sub> (W/kg)	Σ SAR (W/kg)
LTE Band 4	Front	0.318	0.104	0.422
	Back	0.229	0.104	0.333

WWAN Mode	Position	WWAN SAR <sub>1g</sub> (W/kg)	2.4GHz WLAN SAR <sub>1g</sub> (W/kg)	Σ SAR (W/kg)
LTE Band 5	Front	0.182	0.083	0.265
	Back	0.176	0.134	0.310

WWAN Mode	Position	WWAN SAR <sub>1g</sub> (W/kg)	Bluetooth Estimated SAR <sub>1g</sub> (W/kg)	Σ SAR (W/kg)
LTE Band 5	Front	0.182	0.104	0.286
	Back	0.176	0.104	0.280

WWAN Mode	Position	WWAN SAR <sub>1g</sub> (W/kg)	2.4GHz WLAN SAR <sub>1g</sub> (W/kg)	Σ SAR (W/kg)
LTE Band 7	Front	0.371	0.083	0.454
	Back	0.272	0.134	0.406

WWAN Mode	Position	WWAN SAR <sub>1g</sub> (W/kg)	Bluetooth Estimated SAR <sub>1g</sub> (W/kg)	Σ SAR (W/kg)
LTE Band 7	Front	0.371	0.104	0.475
	Back	0.272	0.104	0.376

WWAN Mode	Position	WWAN SAR <sub>1g</sub> (W/kg)	2.4GHz WLAN SAR <sub>1g</sub> (W/kg)	Σ SAR (W/kg)
LTE Band 17	Front	0.071	0.083	0.154
	Back	0.065	0.134	0.199

WWAN Mode	Position	WWAN SAR <sub>1g</sub> (W/kg)	Bluetooth Estimated SAR <sub>1g</sub> (W/kg)	Σ SAR (W/kg)
LTE Band 17	Front	0.071	0.104	0.175
	Back	0.065	0.104	0.169

WWAN Mode	Position	WWAN SAR <sub>1g</sub> (W/kg)	5.2GHz WLAN SAR <sub>1g</sub> (W/kg)	Σ SAR (W/kg)
GSM850	Front	0.267	0.152	0.419
	Back	0.188	0.152	0.340

WWAN Mode	Position	WWAN SAR <sub>1g</sub> (W/kg)	5.2GHz WLAN SAR <sub>1g</sub> (W/kg)	Σ SAR (W/kg)
GSM 1900	Front	0.155	0.152	0.307
	Back	0.168	0.152	0.320

WWAN Mode	Position	WWAN SAR <sub>1g</sub> (W/kg)	5.2GHz WLAN SAR <sub>1g</sub> (W/kg)	Σ SAR (W/kg)
WCDMA Band V	Front	0.321	0.152	0.473
	Back	0.242	0.152	0.394

WWAN Mode	Position	WWAN SAR <sub>1g</sub> (W/kg)	5.2GHz WLAN SAR <sub>1g</sub> (W/kg)	Σ SAR (W/kg)
WCDMA Band IV	Front	0.322	0.152	0.474
	Back	0.231	0.152	0.383

WWAN Mode	Position	WWAN SAR <sub>1g</sub> (W/kg)	5.2GHz WLAN SAR <sub>1g</sub> (W/kg)	Σ SAR (W/kg)
WCDMA Band II	Front	0.311	0.152	0.463
	Back	0.316	0.152	0.468

WWAN Mode	Position	WWAN SAR <sub>1g</sub> (W/kg)	5.2GHz WLAN SAR <sub>1g</sub> (W/kg)	Σ SAR (W/kg)
BC 0 /Rel. A	Front	0.085	0.152	0.237
	Back	0.046	0.152	0.198

WWAN Mode	Position	WWAN SAR <sub>1g</sub> (W/kg)	5.2GHz WLAN SAR <sub>1g</sub> (W/kg)	Σ SAR (W/kg)
BC 1 /Rel. A	Front	0.222	0.152	0.374
	Back	0.246	0.152	0.398

WWAN Mode	Position	WWAN SAR <sub>1g</sub> (W/kg)	5.2GHz WLAN SAR <sub>1g</sub> (W/kg)	Σ SAR (W/kg)
LTE Band 2	Front	0.250	0.152	0.402
	Back	0.278	0.152	0.430

WWAN Mode	Position	WWAN SAR <sub>1g</sub> (W/kg)	5.2GHz WLAN SAR <sub>1g</sub> (W/kg)	Σ SAR (W/kg)
LTE Band 4	Front	0.318	0.152	0.470
	Back	0.229	0.152	0.381

WWAN Mode	Position	WWAN SAR <sub>1g</sub> (W/kg)	5.2GHz WLAN SAR <sub>1g</sub> (W/kg)	Σ SAR (W/kg)
LTE Band 5	Front	0.182	0.152	0.334
	Back	0.176	0.152	0.328

WWAN Mode	Position	WWAN SAR <sub>1g</sub> (W/kg)	5.2GHz WLAN SAR <sub>1g</sub> (W/kg)	Σ SAR (W/kg)
LTE Band 7	Front	0.371	0.152	0.523
	Back	0.272	0.152	0.424

WWAN Mode	Position	WWAN SAR <sub>1g</sub> (W/kg)	5.2GHz WLAN SAR <sub>1g</sub> (W/kg)	Σ SAR (W/kg)
LTE Band 17	Front	0.071	0.152	0.223
	Back	0.065	0.152	0.217

WWAN Mode	Position	WWAN SAR <sub>1g</sub> (W/kg)	5.8GHz WLAN SAR <sub>1g</sub> (W/kg)	Σ SAR (W/kg)
GSM850	Front	0.267	0.161	0.428
	Back	0.188	0.161	0.349

WWAN Mode	Position	WWAN SAR <sub>1g</sub> (W/kg)	5.8GHz WLAN SAR <sub>1g</sub> (W/kg)	Σ SAR (W/kg)
GSM 1900	Front	0.155	0.161	0.316
	Back	0.168	0.161	0.329

WWAN Mode	Position	WWAN SAR <sub>1g</sub> (W/kg)	5.8GHz WLAN SAR <sub>1g</sub> (W/kg)	Σ SAR (W/kg)
WCDMA Band V	Front	0.321	0.161	0.482
	Back	0.242	0.161	0.403

WWAN Mode	Position	WWAN SAR <sub>1g</sub> (W/kg)	5.8GHz WLAN SAR <sub>1g</sub> (W/kg)	Σ SAR (W/kg)
WCDMA Band IV	Front	0.322	0.161	0.483
	Back	0.231	0.161	0.392

WWAN Mode	Position	WWAN SAR <sub>1g</sub> (W/kg)	5.8GHz WLAN SAR <sub>1g</sub> (W/kg)	Σ SAR (W/kg)
WCDMA Band II	Front	0.311	0.161	0.472
	Back	0.316	0.161	0.477

WWAN Mode	Position	WWAN SAR <sub>1g</sub> (W/kg)	5.8GHz WLAN SAR <sub>1g</sub> (W/kg)	Σ SAR (W/kg)
BC 0 /Rel. A	Front	0.085	0.161	0.246
	Back	0.046	0.161	0.207

WWAN Mode	Position	WWAN SAR <sub>1g</sub> (W/kg)	5.8GHz WLAN SAR <sub>1g</sub> (W/kg)	Σ SAR (W/kg)
BC 1 /Rel. A	Front	0.222	0.161	0.383
	Back	0.246	0.161	0.407

WWAN Mode	Position	WWAN SAR <sub>1g</sub> (W/kg)	5.8GHz WLAN SAR <sub>1g</sub> (W/kg)	Σ SAR (W/kg)
LTE Band 2	Front	0.250	0.161	0.411
	Back	0.278	0.161	0.439

WWAN Mode	Position	WWAN SAR <sub>1g</sub> (W/kg)	5.8GHz WLAN SAR <sub>1g</sub> (W/kg)	Σ SAR (W/kg)
LTE Band 4	Front	0.318	0.161	0.479
	Back	0.229	0.161	0.390

WWAN Mode	Position	WWAN SAR <sub>1g</sub> (W/kg)	5.8GHz WLAN SAR <sub>1g</sub> (W/kg)	Σ SAR (W/kg)
LTE Band 5	Front	0.182	0.161	0.343
	Back	0.176	0.161	0.337

WWAN Mode	Position	WWAN SAR <sub>1g</sub> (W/kg)	5.8GHz WLAN SAR <sub>1g</sub> (W/kg)	Σ SAR (W/kg)
LTE Band 7	Front	0.371	0.161	0.532
	Back	0.272	0.161	0.433

WWAN Mode	Position	WWAN SAR <sub>1g</sub> (W/kg)	5.8GHz WLAN SAR <sub>1g</sub> (W/kg)	Σ SAR (W/kg)
LTE Band 17	Front	0.071	0.161	0.232
	Back	0.065	0.161	0.226

➤ Hotspot mode Simultaneous Transmission

WWAN Mode	Position	WWAN SAR <sub>1g</sub> (W/kg)	2.4GHz WLAN SAR <sub>1g</sub> (W/kg)	Σ SAR (W/kg)
GSM850	Front	0.486	0.083	0.569
	Back	0.328	0.134	0.462
	Left	0.117	0.040	0.157
	Right	0.074	/	0.074
	Top	/	0.046	0.046
	Bottom	0.241	/	0.241

WWAN Mode	Position	WWAN SAR <sub>1g</sub> (W/kg)	2.4GHz WLAN SAR <sub>1g</sub> (W/kg)	Σ SAR (W/kg)
GSM 1900	Front	0.249	0.083	0.332
	Back	0.256	0.134	0.390
	Left	0.115	0.040	0.155
	Right	0.079	/	0.079
	Top	/	0.046	0.046
	Bottom	0.205	/	0.205

WWAN Mode	Position	WWAN SAR <sub>1g</sub> (W/kg)	2.4GHz WLAN SAR <sub>1g</sub> (W/kg)	Σ SAR (W/kg)
WCDMA Band V	Front	0.321	0.083	0.404
	Back	0.242	0.134	0.376
	Left	0.102	0.040	0.142
	Right	0.060	/	0.060
	Top	/	0.046	0.046
	Bottom	0.180	/	0.180

WWAN Mode	Position	WWAN SAR <sub>1g</sub> (W/kg)	2.4GHz WLAN SAR <sub>1g</sub> (W/kg)	Σ SAR (W/kg)
WCDMA Band IV	Front	0.322	0.083	0.405
	Back	0.231	0.134	0.365
	Left	0.095	0.040	0.135
	Right	0.049	/	0.049
	Top	/	0.046	0.046
	Bottom	0.130	/	0.130

WWAN Mode	Position	WWAN SAR <sub>1g</sub> (W/kg)	2.4GHz WLAN SAR <sub>1g</sub> (W/kg)	Σ SAR (W/kg)
WCDMA Band II	Front	0.311	0.083	0.394
	Back	0.316	0.134	0.450
	Left	0.132	0.040	0.172
	Right	0.081	/	0.081
	Top	/	0.046	0.046
	Bottom	0.277	/	0.277

WWAN Mode	Position	WWAN SAR <sub>1g</sub> (W/kg)	2.4GHz WLAN SAR <sub>1g</sub> (W/kg)	Σ SAR (W/kg)
BC 0 /Rel. A	Front	0.085	0.083	0.168
	Back	0.046	0.134	0.180
	Left	0.039	0.040	0.079
	Right	0.017	/	0.017
	Top	/	0.046	0.046
	Bottom	0.076	/	0.076

WWAN Mode	Position	WWAN SAR <sub>1g</sub> (W/kg)	2.4GHz WLAN SAR <sub>1g</sub> (W/kg)	Σ SAR (W/kg)
BC 1 /Rel. A	Front	0.222	0.083	0.305
	Back	0.246	0.134	0.380
	Left	0.115	0.040	0.155
	Right	0.093	/	0.093
	Top	/	0.046	0.046
	Bottom	0.249	/	0.249

WWAN Mode	Position	WWAN SAR <sub>1g</sub> (W/kg)	2.4GHz WLAN SAR <sub>1g</sub> (W/kg)	Σ SAR (W/kg)
LTE Band 2	Front	0.250	0.083	0.333
	Back	0.278	0.134	0.412
	Left	0.113	0.040	0.153
	Right	0.070	/	0.070
	Top	/	0.046	0.046
	Bottom	0.227	/	0.227

WWAN Mode	Position	WWAN SAR <sub>1g</sub> (W/kg)	2.4GHz WLAN SAR <sub>1g</sub> (W/kg)	Σ SAR (W/kg)
LTE Band 4	Front	0.318	0.083	0.401
	Back	0.229	0.134	0.363
	Left	0.108	0.040	0.148
	Right	0.072	/	0.072

WWAN Mode	Position	WWAN SAR <sub>1g</sub> (W/kg)	2.4GHz WLAN SAR <sub>1g</sub> (W/kg)	Σ SAR (W/kg)
LTE Band 5	Front	0.182	0.083	0.265
	Back	0.176	0.134	0.310
	Left	0.089	0.040	0.129
	Right	0.053	/	0.053

	Top	/	0.046	0.046
	Bottom	0.122	/	0.122

	Top	/	0.046	0.046
	Bottom	0.099	/	0.099

WWAN Mode	Position	WWAN SAR <sub>1g</sub> (W/kg)	2.4GHz WLAN SAR <sub>1g</sub> (W/kg)	Σ SAR (W/kg)
LTE Band 7	Front	0.371	0.083	0.454
	Back	0.342	0.134	0.476
	Left	0.232	0.040	0.272
	Right	0.184		0.184
	Top	/	0.046	0.046
	Bottom	0.560	/	0.560

WWAN Mode	Position	WWAN SAR <sub>1g</sub> (W/kg)	2.4GHz WLAN SAR <sub>1g</sub> (W/kg)	Σ SAR (W/kg)
LTE Band 17	Front	0.071	0.083	0.154
	Back	0.065	0.134	0.199
	Left	0.037	0.040	0.077
	Right	0.016	/	0.016
	Top	/	0.046	0.046
	Bottom	0.035	/	0.035

WWAN Mode	Position	WWAN SAR <sub>1g</sub> (W/kg)	5.2GHz WLAN SAR <sub>1g</sub> (W/kg)	Σ SAR (W/kg)
GSM850	Front	0.486	0.152	0.638
	Back	0.328	0.152	0.480
	Left	0.117	0.152	0.269
	Right	0.074	/	0.074
	Top	/	0.152	0.152
	Bottom	0.241	/	0.241

WWAN Mode	Position	WWAN SAR <sub>1g</sub> (W/kg)	5.2GHz WLAN SAR <sub>1g</sub> (W/kg)	Σ SAR (W/kg)
GSM 1900	Front	0.249	0.152	0.401
	Back	0.256	0.152	0.408
	Left	0.115	0.152	0.267
	Right	0.079	/	0.079
	Top	/	0.152	0.152
	Bottom	0.205	/	0.205

WWAN Mode	Position	WWAN SAR <sub>1g</sub> (W/kg)	5.2GHz WLAN SAR <sub>1g</sub> (W/kg)	Σ SAR (W/kg)
WCDMA Band V	Front	0.321	0.152	0.473
	Back	0.242	0.152	0.394
	Left	0.102	0.152	0.254
	Right	0.060	/	0.060
	Top	/	0.152	0.152
	Bottom	0.180	/	0.180

WWAN Mode	Position	WWAN SAR <sub>1g</sub> (W/kg)	5.2GHz WLAN SAR <sub>1g</sub> (W/kg)	Σ SAR (W/kg)
WCDMA Band IV	Front	0.322	0.152	0.474
	Back	0.231	0.152	0.383
	Left	0.095	0.152	0.247
	Right	0.049	/	0.049
	Top	/	0.152	0.152
	Bottom	0.130	/	0.130

WWAN Mode	Position	WWAN SAR <sub>1g</sub> (W/kg)	5.2GHz WLAN SAR <sub>1g</sub> (W/kg)	Σ SAR (W/kg)
WCDMA Band II	Front	0.311	0.152	0.463
	Back	0.316	0.152	0.468
	Left	0.132	0.152	0.284
	Right	0.081	/	0.081
	Top	/	0.152	0.152
	Bottom	0.277	/	0.277

WWAN Mode	Position	WWAN SAR <sub>1g</sub> (W/kg)	5.2GHz WLAN SAR <sub>1g</sub> (W/kg)	Σ SAR (W/kg)
BC 0 /Rel. A	Front	0.085	0.152	0.237
	Back	0.046	0.152	0.198
	Left	0.039	0.152	0.191
	Right	0.017	/	0.017
	Top	/	0.152	0.152
	Bottom	0.076	/	0.076

WWAN Mode	Position	WWAN SAR <sub>1g</sub> (W/kg)	5.2GHz WLAN SAR <sub>1g</sub> (W/kg)	Σ SAR (W/kg)
BC 1 /Rel. A	Front	0.222	0.152	0.374
	Back	0.246	0.152	0.398

WWAN Mode	Position	WWAN SAR <sub>1g</sub> (W/kg)	5.2GHz WLAN SAR <sub>1g</sub> (W/kg)	Σ SAR (W/kg)
LTE Band 2	Front	0.250	0.152	0.402
	Back	0.278	0.152	0.430

	Left	0.115	0.152	0.267
	Right	0.093	/	0.093
	Top	/	0.152	0.152
	Bottom	0.249	/	0.249

	Left	0.113	0.152	0.265
	Right	0.070	/	0.070
	Top	/	0.152	0.152
	Bottom	0.227	/	0.227

WWAN Mode	Position	WWAN SAR <sub>1g</sub> (W/kg)	5.2GHz WLAN SAR <sub>1g</sub> (W/kg)	Σ SAR (W/kg)
LTE Band 4	Front	0.318	0.152	0.470
	Back	0.229	0.152	0.381
	Left	0.108	0.152	0.260
	Right	0.072	/	0.072
	Top	/	0.152	0.152
	Bottom	0.122	/	0.122

WWAN Mode	Position	WWAN SAR <sub>1g</sub> (W/kg)	5.2GHz WLAN SAR <sub>1g</sub> (W/kg)	Σ SAR (W/kg)
LTE Band 5	Front	0.182	0.152	0.334
	Back	0.176	0.152	0.328
	Left	0.089	0.152	0.241
	Right	0.053	/	0.053
	Top	/	0.152	0.152
	Bottom	0.099	/	0.099

WWAN Mode	Position	WWAN SAR <sub>1g</sub> (W/kg)	5.2GHz WLAN SAR <sub>1g</sub> (W/kg)	Σ SAR (W/kg)
LTE Band 7	Front	0.371	0.152	0.523
	Back	0.342	0.152	0.494
	Left	0.232	0.152	0.384
	Right	0.184	/	0.184
	Top	/	0.152	0.152
	Bottom	0.560	/	0.560

WWAN Mode	Position	WWAN SAR <sub>1g</sub> (W/kg)	5.2GHz WLAN SAR <sub>1g</sub> (W/kg)	Σ SAR (W/kg)
LTE Band 17	Front	0.071	0.152	0.223
	Back	0.065	0.152	0.217
	Left	0.037	0.152	0.189
	Right	0.016	/	0.016
	Top	/	0.152	0.152
	Bottom	0.035	/	0.035

WWAN Mode	Position	WWAN SAR <sub>1g</sub> (W/kg)	5.8GHz WLAN SAR <sub>1g</sub> (W/kg)	Σ SAR (W/kg)
GSM850	Front	0.486	0.161	0.647
	Back	0.328	0.161	0.489
	Left	0.117	0.161	0.278
	Right	0.074	/	0.074
	Top	/	0.161	0.161
	Bottom	0.241	/	0.241

WWAN Mode	Position	WWAN SAR <sub>1g</sub> (W/kg)	5.8GHz WLAN SAR <sub>1g</sub> (W/kg)	Σ SAR (W/kg)
GSM 1900	Front	0.249	0.161	0.410
	Back	0.256	0.161	0.417
	Left	0.115	0.161	0.276
	Right	0.079	/	0.079
	Top	/	0.161	0.161
	Bottom	0.205	/	0.205

WWAN Mode	Position	WWAN SAR <sub>1g</sub> (W/kg)	5.8GHz WLAN SAR <sub>1g</sub> (W/kg)	Σ SAR (W/kg)
WCDMA Band V	Front	0.321	0.161	0.482
	Back	0.242	0.161	0.403
	Left	0.102	0.161	0.263
	Right	0.060	/	0.06
	Top	/	0.161	0.161
	Bottom	0.180	/	0.180

WWAN Mode	Position	WWAN SAR <sub>1g</sub> (W/kg)	5.8GHz WLAN SAR <sub>1g</sub> (W/kg)	Σ SAR (W/kg)
WCDMA Band IV	Front	0.322	0.161	0.483
	Back	0.231	0.161	0.392
	Left	0.095	0.161	0.256
	Right	0.049	/	0.049
	Top	/	0.161	0.161
	Bottom	0.130	/	0.130

WWAN Mode	Position	WWAN SAR <sub>1g</sub> (W/kg)	5.8GHz WLAN SAR <sub>1g</sub> (W/kg)	Σ SAR (W/kg)

WWAN Mode	Position	WWAN SAR <sub>1g</sub> (W/kg)	5.8GHz WLAN SAR <sub>1g</sub> (W/kg)	Σ SAR (W/kg)

WCDMA Band II	Front	0.311	0.161	0.472
	Back	0.316	0.161	0.477
	Left	0.132	0.161	0.293
	Right	0.081	/	0.081
	Top	/	0.161	0.161
	Bottom	0.277	/	0.277

BC 0 /Rel. A	Front	0.085	0.161	0.246
	Back	0.046	0.161	0.207
	Left	0.039	0.161	0.200
	Right	0.017	/	0.017
	Top	/	0.161	0.161
	Bottom	0.076	/	0.076

WWAN Mode	Position	WWAN SAR <sub>1g</sub> (W/kg)	5.8GHz WLAN SAR <sub>1g</sub> (W/kg)	Σ SAR (W/kg)
BC 1 /Rel. A	Front	0.222	0.161	0.383
	Back	0.246	0.161	0.407
	Left	0.115	0.161	0.276
	Right	0.093	/	0.093
	Top	/	0.161	0.161
	Bottom	0.249	/	0.249

WWAN Mode	Position	WWAN SAR <sub>1g</sub> (W/kg)	5.8GHz WLAN SAR <sub>1g</sub> (W/kg)	Σ SAR (W/kg)
LTE Band 2	Front	0.250	0.161	0.411
	Back	0.278	0.161	0.439
	Left	0.113	0.161	0.274
	Right	0.070	/	0.070
	Top	/	0.161	0.161
	Bottom	0.227	/	0.227

WWAN Mode	Position	WWAN SAR <sub>1g</sub> (W/kg)	5.8GHz WLAN SAR <sub>1g</sub> (W/kg)	Σ SAR (W/kg)
LTE Band 4	Front	0.318	0.161	0.479
	Back	0.229	0.161	0.390
	Left	0.108	0.161	0.269
	Right	0.072	/	0.072
	Top	/	0.161	0.161
	Bottom	0.122	/	0.122

WWAN Mode	Position	WWAN SAR <sub>1g</sub> (W/kg)	5.8GHz WLAN SAR <sub>1g</sub> (W/kg)	Σ SAR (W/kg)
LTE Band 5	Front	0.182	0.161	0.343
	Back	0.176	0.161	0.337
	Left	0.089	0.161	0.25
	Right	0.053	/	0.053
	Top	/	0.161	0.161
	Bottom	0.099	/	0.099

WWAN Mode	Position	WWAN SAR <sub>1g</sub> (W/kg)	5.8GHz WLAN SAR <sub>1g</sub> (W/kg)	Σ SAR (W/kg)
LTE Band 7	Front	0.371	0.161	0.532
	Back	0.342	0.161	0.503
	Left	0.232	0.161	0.393
	Right	0.184	/	0.184
	Top	/	0.161	0.161
	Bottom	0.560	/	0.560

WWAN Mode	Position	WWAN SAR <sub>1g</sub> (W/kg)	5.8GHz WLAN SAR <sub>1g</sub> (W/kg)	Σ SAR (W/kg)
LTE Band 17	Front	0.071	0.161	0.232
	Back	0.065	0.161	0.226
	Left	0.037	0.161	0.198
	Right	0.016	/	0.016
	Top	/	0.161	0.161
	Bottom	0.035	/	0.035

### ➤ Simultaneous Transmission Conclusion

The above numerical summed SAR results for all the case simultaneous transmission conditions were below the SAR limit. Therefore, the above analysis is sufficient to determine that simultaneous transmission cases will not exceed the SAR limit and therefore no measured volumetric simultaneous SAR summation is required per FCC KDB Publication 447498 D01v06.



### 15.6 Measurement Uncertainty

The component of uncertainty may generally be categorized according to the methods used to evaluate them. The evaluation of uncertainty by the statistical analysis of a series of observations is termed a Type A evaluation of uncertainty. The evaluation of uncertainty by means other than the statistical analysis of a series of observation is termed a Type B evaluation of uncertainty. Each component of uncertainty, however evaluated, is represented by an estimated standard deviation, termed standard uncertainty, which is determined by the positive square root of the estimated variance.

A Type A evaluation of standard uncertainty may be based on any valid statistical method for treating data. This includes calculating the standard deviation of the mean of a series of independent observations; using the method of least squares to fit a curve to the data in order to estimate the parameter of the curve and their standard deviations; or carrying out an analysis of variance in order to identify and quantify random effects in certain kinds of measurement.

A Type B evaluation of standard uncertainty is typically based on scientific judgment using all of the relevant information available. These may include previous measurement data, experience, and knowledge of the behavior and properties of relevant materials and instruments, manufacture’s specification, data provided in calibration reports and uncertainties assigned to reference data taken from handbooks. Broadly speaking, the uncertainty is either obtained from an outdoor source or obtained from an assumed distribution, such as the normal distribution, rectangular or triangular distributions indicated in below Table.

Uncertainty Distributions	Normal	Rectangular	Triangular	U-Shape
Multi-plying Factor	1/k(b)	$1/\sqrt{3}$	$1/\sqrt{6}$	$1/\sqrt{2}$

#### Standard Uncertainty for Assumed Distribution

The combined standard uncertainty of the measurement result represents the estimated standard deviation of the result. It is obtained by combining the individual standard uncertainties of both Type A and Type B evaluation using the usual “root-sum-squares” (RSS) methods of combining standard deviations by taking the positive square root of the estimated variances.

Expanded uncertainty is a measure of uncertainty that defines an interval about the measurement result within which the measured value is confidently believed to lie. It is obtained by multiplying the combined standard uncertainty by a coverage factor. Typically, the coverage factor ranges from 2 to 3. Using a coverage factor allows the true value of a measured quantity to be specified with a defined probability within the specified uncertainty range. For purpose of this document, a coverage factor two is used, which corresponds to confidence interval of about 95 %. The DASY uncertainty Budget is shown in the following tables.



Uncertainty Component	Section	Uncert. Value	Prob. Dist.	Div.	(C <sub>i</sub> ) (1 g)	(C <sub>i</sub> ) (10 g)	Std. Unc. (1 g)	Std. Unc. (10 g)	V <sub>i</sub>
<b>Measurement System</b>									
Probe Calibration	E.2.1	±7.4%	N	1	1	1	±7.4%	±7.4%	∞
Axial Isotropy	E.2.2	±1.2%	R	$\sqrt{3}$	0.7	0.7	±0.49%	±0.49%	∞
Hemispherical Isotropy	E.2.2	±3.2%	R	$\sqrt{3}$	0.7	0.7	±1.29%	±1.29%	∞
Boundary Effects	E.2.3	±1.0%	R	$\sqrt{3}$	1	1	±0.58%	±0.58%	∞
Linearity	E.2.4	±0.9%	R	$\sqrt{3}$	1	1	±0.52%	±0.52%	∞
System Detection Limits	E.2.5	±0.25%	R	$\sqrt{3}$	1	1	±0.14%	±0.14%	∞
Readout Electronics	E.2.6	±0.3%	N	1	1	1	±0.3%	±0.3%	∞
Response Time	E.2.7	±0.8%	R	$\sqrt{3}$	1	1	±0.46%	±0.46%	∞
Integration Time	E.2.8	±2.6%	R	$\sqrt{3}$	1	1	±1.5%	±1.5%	∞
RF Ambient Noise	E.6.1	±3.0%	R	$\sqrt{3}$	1	1	±1.73%	±1.73%	∞
RF Ambient Reflections	E.6.1	±3.0%	R	$\sqrt{3}$	1	1	±1.73%	±1.73%	∞
Probe positioner mechanical tolerances	E.6.2	±0.4%	R	$\sqrt{3}$	1	1	±0.23%	±0.23%	∞
Probe positioning tolerance with respect to the phantom shell surface	E.6.3	±2.9%	R	$\sqrt{3}$	1	1	±1.67%	±1.67%	∞
Interpolation, extrapolation, and integration algorithm For max. SAR Evaluation.	E.5	±1.0%	R	$\sqrt{3}$	1	1	±0.58%	±0.58%	∞
<b>Test Sample Related</b>									
Device Positioning	E.4.2	±4.6%	N	1	1	1	±4.6%	±4.6%	M-1
Device Holder	E.4.1	±5.2%	N	1	1	1	±5.2%	±5.2%	M-1
Power Drift	6.6.2	±5.0%	R	$\sqrt{3}$	1	1	±2.89%	±2.89%	∞
<b>Phantom and Setup</b>									
Phantom Uncertainty	E.3.1	±4.0%	R	$\sqrt{3}$	1	1	±2.31%	±2.31%	∞
Liquid conductivity (measured value)	E.3.3	±3.51%	N	1	0.78	0.71	±2.74%	±2.49%	M
Liquid dielectric constant (measured value)	E.3.3	±3.4%	N	1	0.23	0.26	±0.78%	±0.88%	M
Liquid Conductivity - Temperature Uncertainty	E.3.4	±1.6%	R	$\sqrt{3}$	0.78	0.71	±0.72%	±0.66%	∞
Liquid Dielectric Constant - Temperature Uncertainty	E.3.4	±0.9%	R	$\sqrt{3}$	0.23	0.26	±0.12%	±0.14%	∞
Combined Standard Uncertainty (RSS)							±11.61%	±11.55%	
Expanded Uncertainty (95% Confidence Level, k = 2)							±23.23%	±23.10%	

**Uncertainty Budget for frequency range 300 MHz to 3 GHz according to IEEE1528-2013**

### **15.7 Measurement Conclusion**

The SAR evaluation indicates that the EUT complies with the RF radiation exposure limits of the FCC and Industry Canada, with respect to all parameters subject to this test. These measurements were taken to simulate the RF effects of RF exposure under worst-case conditions. Precise laboratory measures were taken to assure repeatability of the tests. The results and statements relate only to the item(s) tested. Please note that the absorption and distribution of electromagnetic energy in the body are very complex phenomena that depend on the mass, shape, and size of the body, the orientation of the body with respect to the field vectors, and the electrical properties of both the body and the environment. Other variables that may play a substantial role in possible biological effects are those that characterize the environment (e.g. ambient temperature, air velocity, relative humidity, and body insulation) and those that characterize the individual (e.g. age, gender, activity level, debilitation, or disease). Because various factors may interact with one another to vary the specific biological outcome of an exposure to electromagnetic fields, any protection guide should consider maximal amplification of biological effects as a result of field-body interactions, environmental conditions, and physiological variables.

## 16 Reference

- [1]. FCC 47 CFR Part 2 “Frequency Allocations and Radio Treaty Matters; General Rules and Regulations”
- [2]. ANSI/IEEE Std. C95.1-1992, “IEEE Standard for Safety Levels with Respect to Human Exposure to Radio Frequency Electromagnetic Fields, 3 kHz to 300 GHz”, September 1992
- [3]. IEEE Std. 1528-2013, “Recommended Practice for Determining the Peak Spatial-Average Specific Absorption Rate (SAR) in the Human Head from Wireless Communications Devices: Measurement Techniques”, September 2013
- [4]. SPEAG DASY52 System Handbook
- [5]. FCC KDB 248227 D01 v02r02, “SAR GUIDANCE FOR IEEE 802.11 (Wi-Fi) TRANSMITTERS”, October 2015
- [6]. FCC KDB 447498 D01 v06, “RF EXPOSURE PROCEDURES AND EQUIPMENT AUTHORIZATION POLICIES FOR MOBILE AND PORTABLE DEVICES”, October 2015
- [7]. FCC KDB 648474 D04 v01r03, “SAR EVALUATION CONSIDERATIONS FOR WIRELESS HANDSETS”, October 2015
- [8]. FCC KDB 941225 D01 v03r01, “3G SAR MEASUREMENT PROCEDURES”, October 2015
- [9]. FCC KDB 941225 D05 v02r05, “SAR EVALUATION CONSIDERATIONS FOR LTE DEVICES”, Dec 2015
- [10]. FCC KDB 941225 D03 v01, “Recommended SAR Test Reduction Procedures for GSM / GPRS / EDGE”, December 2008
- [11]. FCC KDB 941225 D06 v02r01, “SAR EVALUATION PROCEDURES FOR PORTABLE DEVICES WITH WIRELESS ROUTER CAPABILITIES”, October 2015
- [12]. FCC KDB 865664 D01 v01r04, “SAR MEASUREMENT REQUIREMENTS FOR 100 MHz TO 6 GHz”, August 2015

## Appendix A: Plots of SAR System Check

Test Laboratory: CCIS

Date/Time: 06.12.2018 07:44:19

**DUT: Dipole 750 MHz; Type: D750V3; Serial: SN:1118**

Communication System: UID 0, CW (0); Frequency: 750 MHz; Duty Cycle: 1:1  
 Medium parameters used:  $f = 750 \text{ MHz}$ ;  $\sigma = 0.859 \text{ S/m}$ ;  $\epsilon_r = 42.367$ ;  $\rho = 1000 \text{ kg/m}^3$   
 Phantom section: Flat Section

DASY5 Configuration:

- Probe: EX3DV4 - SN3924; ConvF(9.83, 9.83, 9.83); Calibrated: 06.27.2017;
- Sensor-Surface: 1.4mm (Mechanical Surface Detection)
- Electronics: DAE4 Sn1373; Calibrated: 03.22.2018
- Phantom: SAM 5.0; Type: QD000P40CD; Serial: TP:1765
- Measurement SW: DASY52, Version 52.8 (8); SEMCAD X Version 14.6.10 (7331)

**System Performance Check at Frequency 750 MHz Head Tissue/d=15mm, Pin=80 mW, dist=2.0mm (EX-Probe)/Zoom Scan (7x7x7) (5x5x7)/Cube 0:**

Measurement grid: dx=8mm, dy=8mm, dz=5mm  
 Reference Value = 32.29 V/m; Power Drift = -0.10 dB  
 Peak SAR (extrapolated) = 1.04 W/kg  
**SAR(1 g) = 0.697 W/kg; SAR(10 g) = 0.456 W/kg**  
 Maximum value of SAR (measured) = 0.875 W/kg

**System Performance Check at Frequency 750 MHz Head Tissue/d=15mm, Pin=80 mW, dist=2.0mm (EX-Probe)/Area Scan (41x131x1): Interpolated grid:**  
 dx=1.500 mm, dy=1.500 mm

Maximum value of SAR (interpolated) = 0.868 W/kg

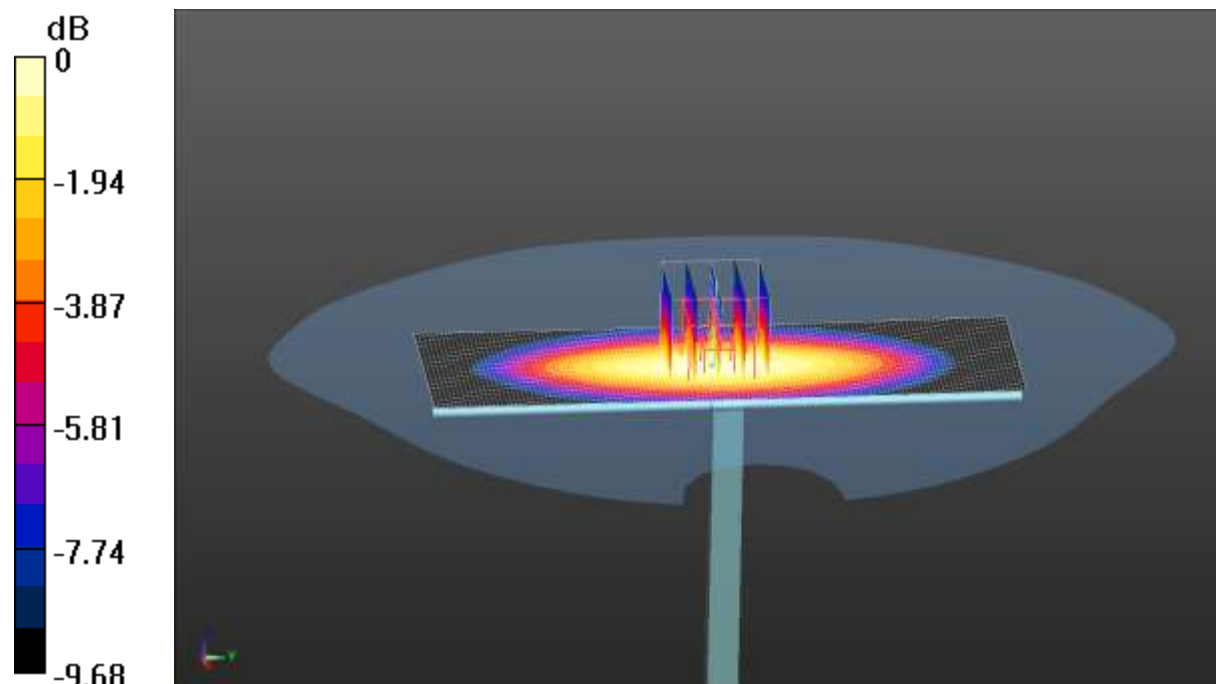

0 dB = 0.868 W/kg = -0.61 dBW/kg

Test Laboratory: CCIS

Date/Time: 06.12.2018 08:12:19

**DUT: Dipole 835 MHz; Type: D835V2; Serial: SN:4d154**

Communication System: UID 0, CW (0); Frequency: 835 MHz; Duty Cycle: 1:1  
 Medium parameters used:  $f = 835 \text{ MHz}$ ;  $\sigma = 0.923 \text{ S/m}$ ;  $\epsilon_r = 41.619$ ;  $\rho = 1000 \text{ kg/m}^3$   
 Phantom section: Flat Section

DASY5 Configuration:

- Probe: EX3DV4 - SN3924; ConvF(9.54, 9.54, 9.54); Calibrated: 06.27.2017;
- Sensor-Surface: 1.4mm (Mechanical Surface Detection)
- Electronics: DAE4 Sn1373; Calibrated: 03.22.2018
- Phantom: SAM 5.0; Type: QD000P40CD; Serial: TP:1765
- Measurement SW: DASY52, Version 52.8 (8); SEMCAD X Version 14.6.10 (7331)

**System Performance Check at Frequency 835 MHz Head Tissue/d=15mm, Pin=80 mW, dist=2.0mm (EX-Probe)/Area Scan (41x131x1):** Interpolated grid: dx=1.500 mm, dy=1.500 mm  
 Maximum value of SAR (interpolated) = 0.998 W/kg

**System Performance Check at Frequency 835 MHz Head Tissue/d=15mm, Pin=80 mW, dist=2.0mm (EX-Probe)/Zoom Scan (7x7x7) (5x5x7)/Cube 0:**  
 Measurement grid: dx=8mm, dy=8mm, dz=5mm  
 Reference Value = 33.06 V/m; Power Drift = 0.06 dB  
 Peak SAR (extrapolated) = 1.13 W/kg  
**SAR(1 g) = 0.781 W/kg; SAR(10 g) = 0.496 W/kg**  
 Maximum value of SAR (measured) = 0.963 W/kg

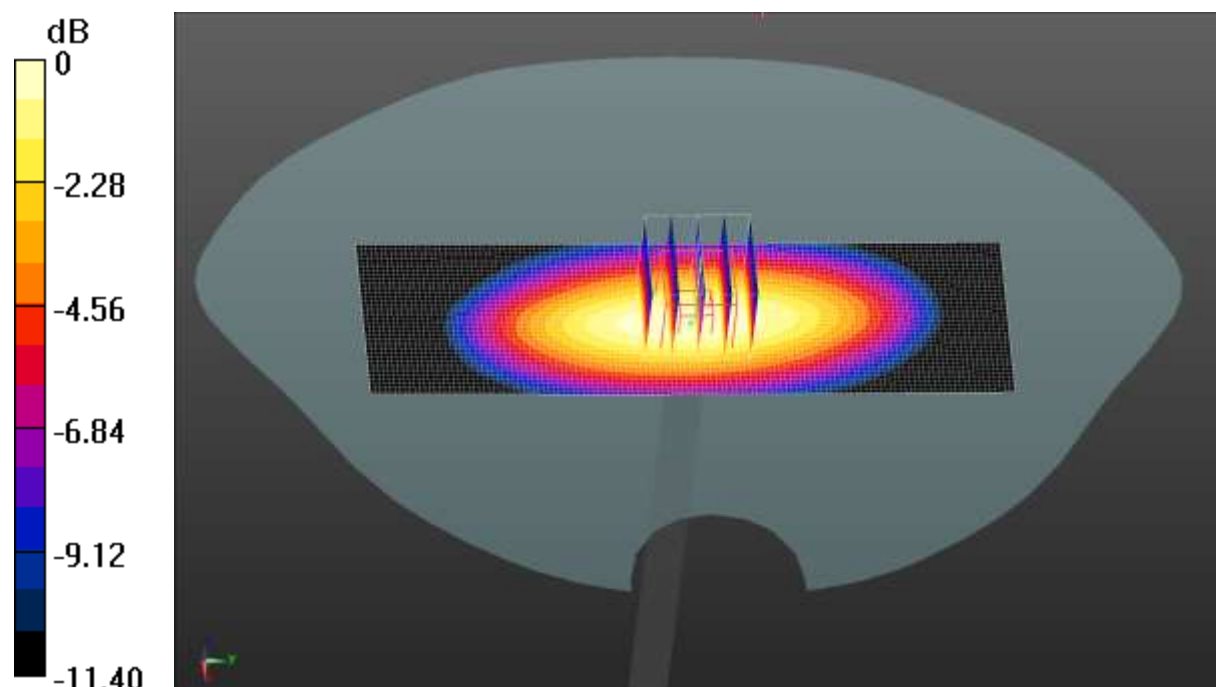

0 dB = 0.963 W/kg = -0.16 dBW/kg

Test Laboratory: CCIS

Date/Time: 06.14.2018 08:13:56

**DUT: Dipole 1800 MHz; Type: SID1800; Serial: SN:09/15 DIP IG800-360**

Communication System: UID 0, CW (0); Frequency: 1800 MHz; Duty Cycle: 1:1  
 Medium parameters used:  $f = 1800 \text{ MHz}$ ;  $\sigma = 1.402 \text{ S/m}$ ;  $\epsilon_r = 39.887$ ;  $\rho = 1000 \text{ kg/m}^3$   
 Phantom section: Flat Section

DASY5 Configuration:

- Probe: EX3DV4 - SN3924; ConvF(8.48, 8.48, 8.48); Calibrated: 06.27.2017;
- Sensor-Surface: 1.4mm (Mechanical Surface Detection)
- Electronics: DAE4 Sn1373; Calibrated: 03.22.2018
- Phantom: SAM 5.0; Type: QD000P40CD; Serial: TP:1765
- Measurement SW: DASY52, Version 52.8 (8); SEMCAD X Version 14.6.10 (7331)

**System Performance Check at Frequency 1800MHz Head Tissue/d=10mm, Pin=40 mW, dist=2.0mm (EX-Probe)/Zoom Scan (7x7x7) (5x5x7)/Cube 0:**

Measurement grid: dx=8mm, dy=8mm, dz=5mm  
 Reference Value = 41.19 V/m; Power Drift = -0.07 dB  
 Peak SAR (extrapolated) = 2.96 W/kg  
**SAR(1 g) = 1.55 W/kg; SAR(10 g) = 0.787 W/kg**  
 Maximum value of SAR (measured) = 2.28 W/kg

**System Performance Check at Frequency 1800MHz Head Tissue/d=10mm, Pin=40 mW, dist=2.0mm (EX-Probe)/Area Scan (41x51x1): Interpolated grid:**

dx=1.500 mm, dy=1.500 mm  
 Maximum value of SAR (interpolated) = 2.35 W/kg

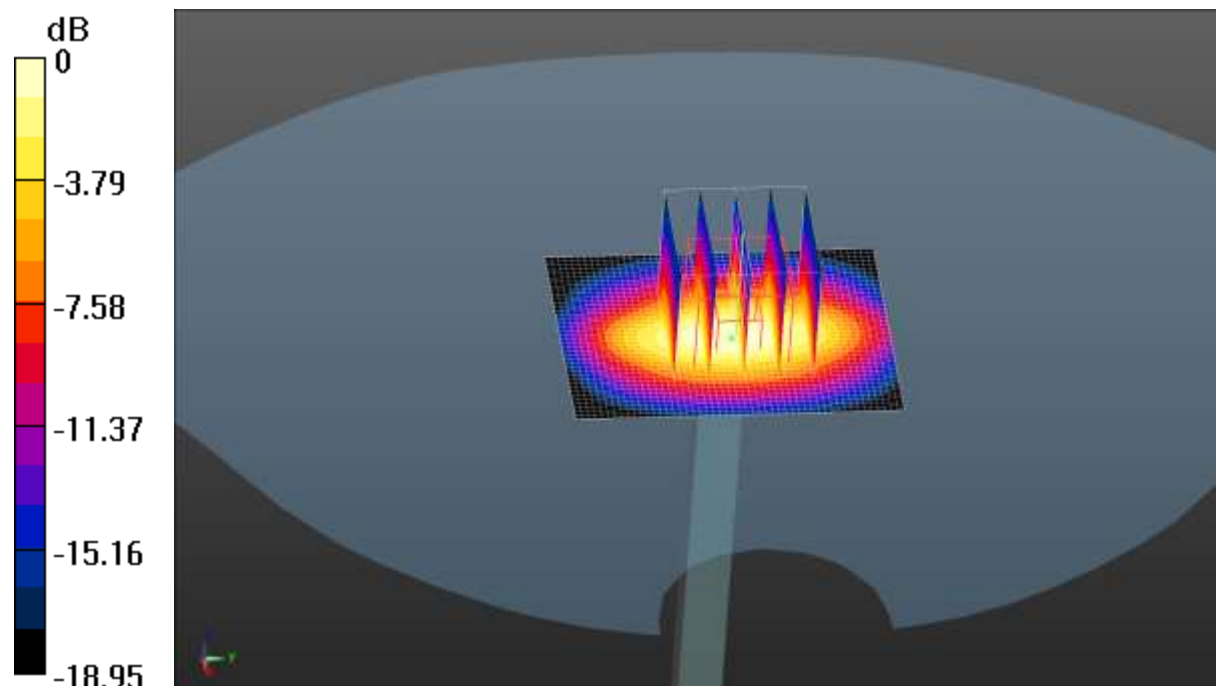

0 dB = 2.35 W/kg = 3.71 dBW/kg



Test Laboratory: CCIS

Date/Time: 06.14.2018 07:41:35

**DUT: Dipole 1900 MHz; Type: D1900V2; Serial: 5d175**

Communication System: UID 0, CW (0); Frequency: 1900 MHz; Duty Cycle: 1:1  
 Medium parameters used:  $f = 1900$  MHz;  $\sigma = 1.432$  S/m;  $\epsilon_r = 38.691$ ;  $\rho = 1000$  kg/m<sup>3</sup>  
 Phantom section: Flat Section

DASY5 Configuration:

- Probe: EX3DV4 - SN3924; ConvF(7.98, 7.98, 7.98); Calibrated: 06.27.2017;
- Sensor-Surface: 1.4mm (Mechanical Surface Detection)
- Electronics: DAE4 Sn1373; Calibrated: 03.22.2018
- Phantom: SAM 5.0; Type: QD000P40CD; Serial: TP:1765
- Measurement SW: DASY52, Version 52.8 (8); SEMCAD X Version 14.6.10 (7331)

**System Performance Check at Frequency 1900MHz Head Tissue/d=10mm, Pin=40 mW, dist=2.0mm (EX-Probe)/Area Scan (41x51x1):** Interpolated grid: dx=1.500 mm, dy=1.500 mm  
 Maximum value of SAR (interpolated) = 2.53 W/kg

**System Performance Check at Frequency 1900MHz Head Tissue/d=10mm, Pin=40 mW, dist=2.0mm (EX-Probe)/Zoom Scan (7x7x7) (5x5x7)/Cube 0:**  
 Measurement grid: dx=8mm, dy=8mm, dz=5mm  
 Reference Value = 40.06 V/m; Power Drift = 0.02 dB  
 Peak SAR (extrapolated) = 3.23 W/kg  
**SAR(1 g) = 1.58 W/kg; SAR(10 g) = 0.806 W/kg**  
 Maximum value of SAR (measured) = 2.38 W/kg

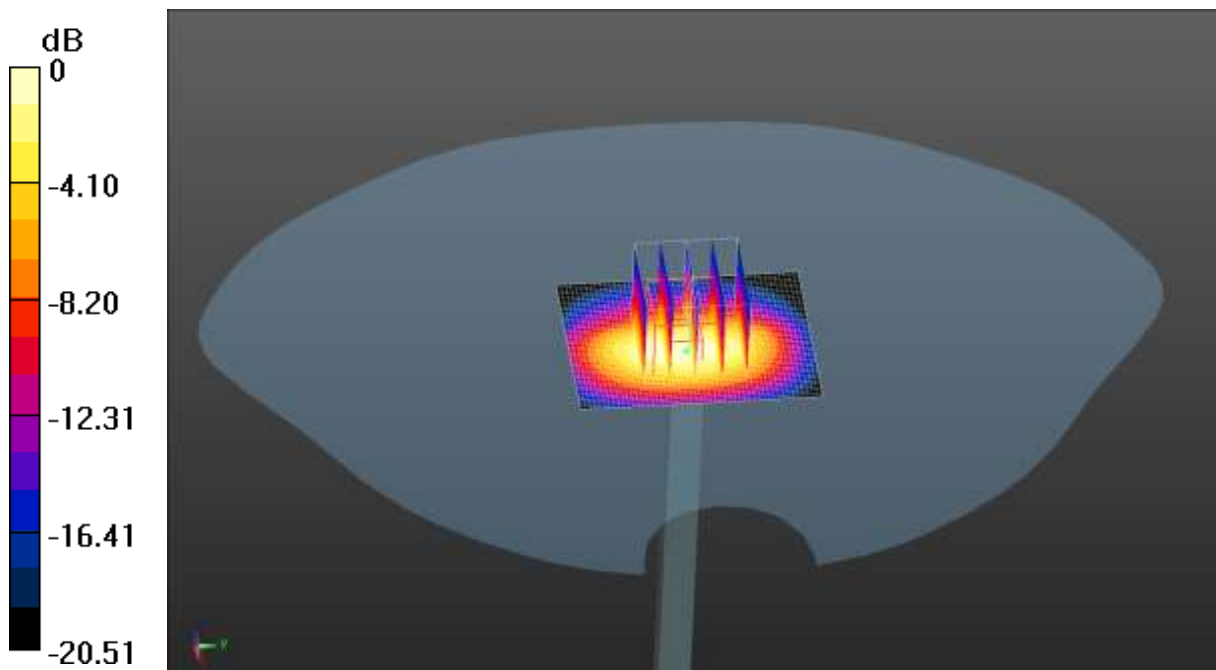

0 dB = 2.38 W/kg = 3.77 dBW/kg

Test Laboratory: CCIS

Date/Time: 06.11.2018 07:50:08

**DUT: Dipole 2450 MHz; Type: D2450V2; Serial: SN:910**

Communication System: UID 0, CW (0); Frequency: 2450 MHz; Duty Cycle: 1:1  
 Medium parameters used:  $f = 2450 \text{ MHz}$ ;  $\sigma = 1.813 \text{ S/m}$ ;  $\epsilon_r = 39.562$ ;  $\rho = 1000 \text{ kg/m}^3$   
 Phantom section: Flat Section

DASY5 Configuration:

- Probe: EX3DV4 - SN3924; ConvF(7.41, 7.41, 7.41); Calibrated: 06.27.2017;
- Sensor-Surface: 1.4mm (Mechanical Surface Detection)
- Electronics: DAE4 Sn1373; Calibrated: 03.22.2018
- Phantom: SAM 5.0; Type: QD000P40CD; Serial: TP:1765
- Measurement SW: DASY52, Version 52.8 (8); SEMCAD X Version 14.6.10 (7331)

**System Performance Check at Frequency 2450MHz Head Tissue/d=10mm, Pin=40 mW, dist=2.0mm (EX-Probe)/Area Scan (51x61x1):** Interpolated grid:  $dx=1.200 \text{ mm}$ ,  $dy=1.200 \text{ mm}$   
 Maximum value of SAR (interpolated) = 3.68 W/kg

**System Performance Check at Frequency 2450MHz Head Tissue/d=10mm, Pin=40 mW, dist=2.0mm (EX-Probe)/Zoom Scan (7x7x7) (7x7x7)/Cube 0:** Measurement grid:  $dx=5\text{mm}$ ,  $dy=5\text{mm}$ ,  $dz=5\text{mm}$   
 Reference Value = 42.06 V/m; Power Drift = -0.03 dB  
 Peak SAR (extrapolated) = 4.58 W/kg  
**SAR(1 g) = 2.15 W/kg; SAR(10 g) = 0.977 W/kg**  
 Maximum value of SAR (measured) = 3.42 W/kg

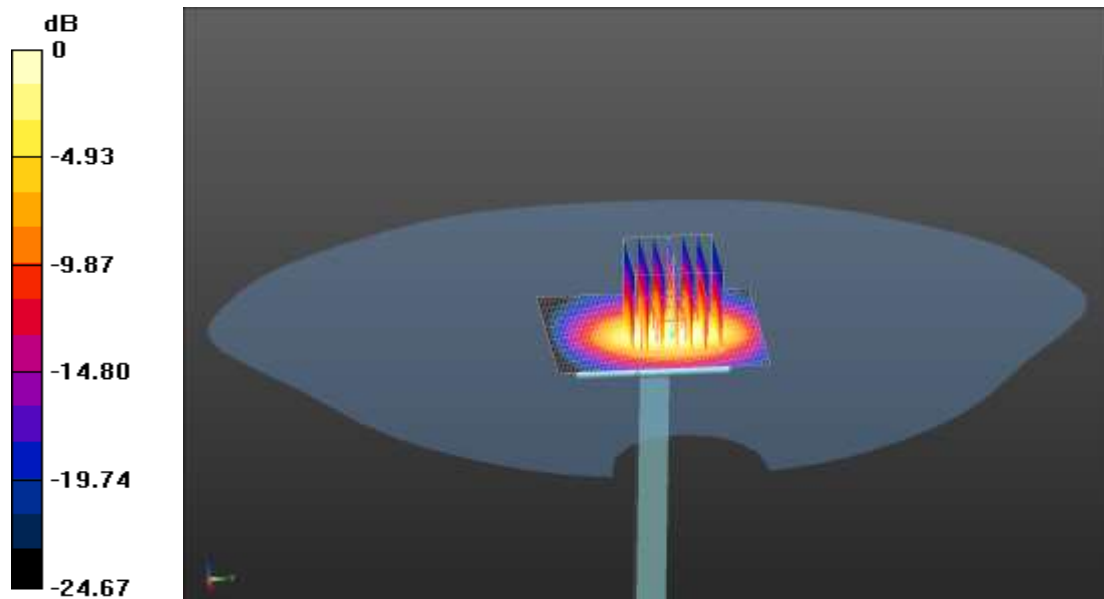

0 dB = 3.42 W/kg = 5.34 dBW/kg

Test Laboratory: CCIS

Date/Time: 06.11.2018 08:32:11

**DUT: Dipole 2600 MHz; Type: D2600V2; Serial: SN:1114**

Communication System: UID 0, CW (0); Frequency: 2600 MHz; Duty Cycle: 1:1  
 Medium parameters used:  $f = 2600$  MHz;  $\sigma = 2.024$  S/m;  $\epsilon_r = 38.603$ ;  $\rho = 1000$  kg/m<sup>3</sup>  
 Phantom section: Flat Section

DASY5 Configuration:

- Probe: EX3DV4 - SN3924; ConvF(7.17, 7.17, 7.17); Calibrated: 06.27.2017;
- Sensor-Surface: 1.4mm (Mechanical Surface Detection)
- Electronics: DAE4 Sn1373; Calibrated: 03.22.2018
- Phantom: SAM 5.0; Type: QD000P40CD; Serial: TP:1765
- Measurement SW: DASY52, Version 52.8 (8); SEMCAD X Version 14.6.10 (7331)

**System Performance Check at Frequency 2600MHz Head Tissue/d=10mm, Pin=40 mW, dist=2.0mm (EX-Probe)/Zoom Scan(7X7X7) (7x7x7)/Cube 0:**

Measurement grid: dx=5mm, dy=5mm, dz=5mm  
 Reference Value = 42.69 V/m; Power Drift = -0.07 dB  
 Peak SAR (extrapolated) = 5.39 W/kg  
**SAR(1 g) = 2.35 W/kg; SAR(10 g) = 0.998 W/kg**  
 Maximum value of SAR (measured) = 3.83 W/kg

**System Performance Check at Frequency 2600MHz Head Tissue/d=10mm, Pin=40 mW, dist=2.0mm (EX-Probe)/Area Scan (51x61x1):** Interpolated grid:

dx=1.200 mm, dy=1.200 mm  
 Maximum value of SAR (interpolated) = 4.09 W/kg

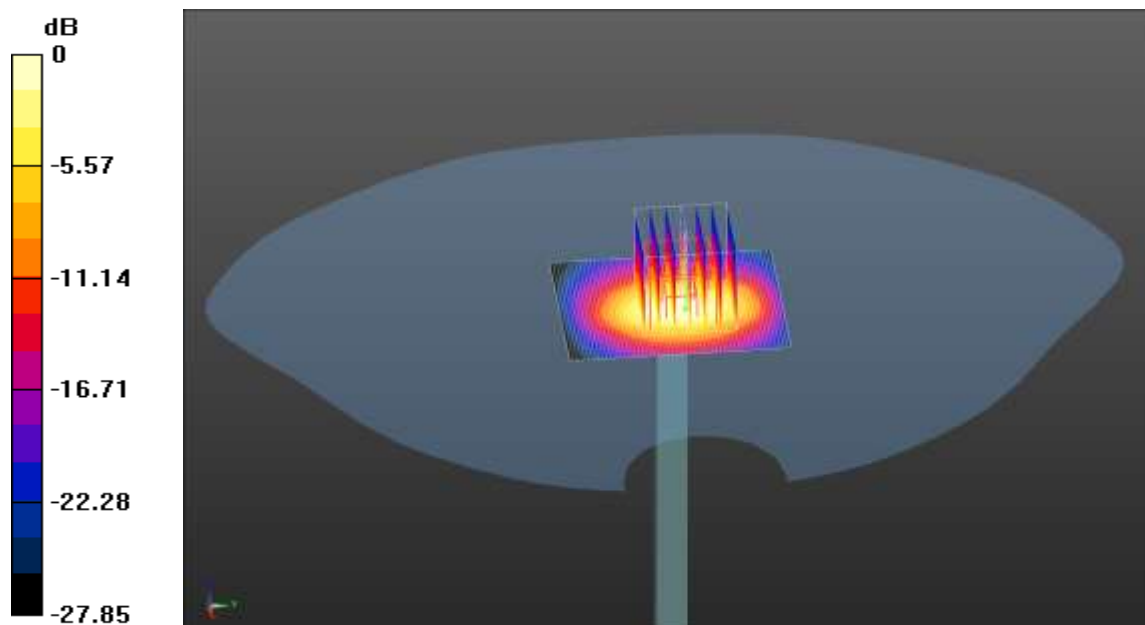

0 dB = 4.09 W/kg = 6.12 dBW/kg

Test Laboratory: CCIS

Date/Time: 06.13.2018 07:46:59

**DUT: Dipole 750 MHz; Type: D750V3; Serial: SN:1118**

Communication System: UID 0, CW (0); Frequency: 750 MHz; Duty Cycle: 1:1  
 Medium parameters used:  $f = 750 \text{ MHz}$ ;  $\sigma = 0.949 \text{ S/m}$ ;  $\epsilon_r = 55.802$ ;  $\rho = 1000 \text{ kg/m}^3$   
 Phantom section: Flat Section

DASY5 Configuration:

- Probe: EX3DV4 - SN3924; ConvF(10.06, 10.06, 10.06); Calibrated: 06.27.2017;
- Sensor-Surface: 1.4mm (Mechanical Surface Detection)
- Electronics: DAE4 Sn1373; Calibrated: 03.22.2018
- Phantom: ELI v5.0; Type: QDOVA002AA; Serial: TP:1208
- Measurement SW: DASY52, Version 52.8 (8); SEMCAD X Version 14.6.10 (7331)

**System Performance Check at Frequency 750 MHz Body Tissue/d=15mm, Pin=80 mW, dist=2.0mm (EX-Probe)/Zoom Scan (7x7x7) (5x5x7)/Cube 0:**

Measurement grid: dx=8mm, dy=8mm, dz=5mm  
 Reference Value = 31.34 V/m; Power Drift = 0.05 dB  
 Peak SAR (extrapolated) = 1.11 W/kg  
**SAR(1 g) = 0.723 W/kg; SAR(10 g) = 0.472 W/kg**  
 Maximum value of SAR (measured) = 0.906 W/kg

**System Performance Check at Frequency 750 MHz Body Tissue/d=15mm, Pin=80 mW, dist=2.0mm (EX-Probe)/Area Scan (41x131x1): Interpolated grid:**

dx=1.500 mm, dy=1.500 mm  
 Maximum value of SAR (interpolated) = 0.898 W/kg

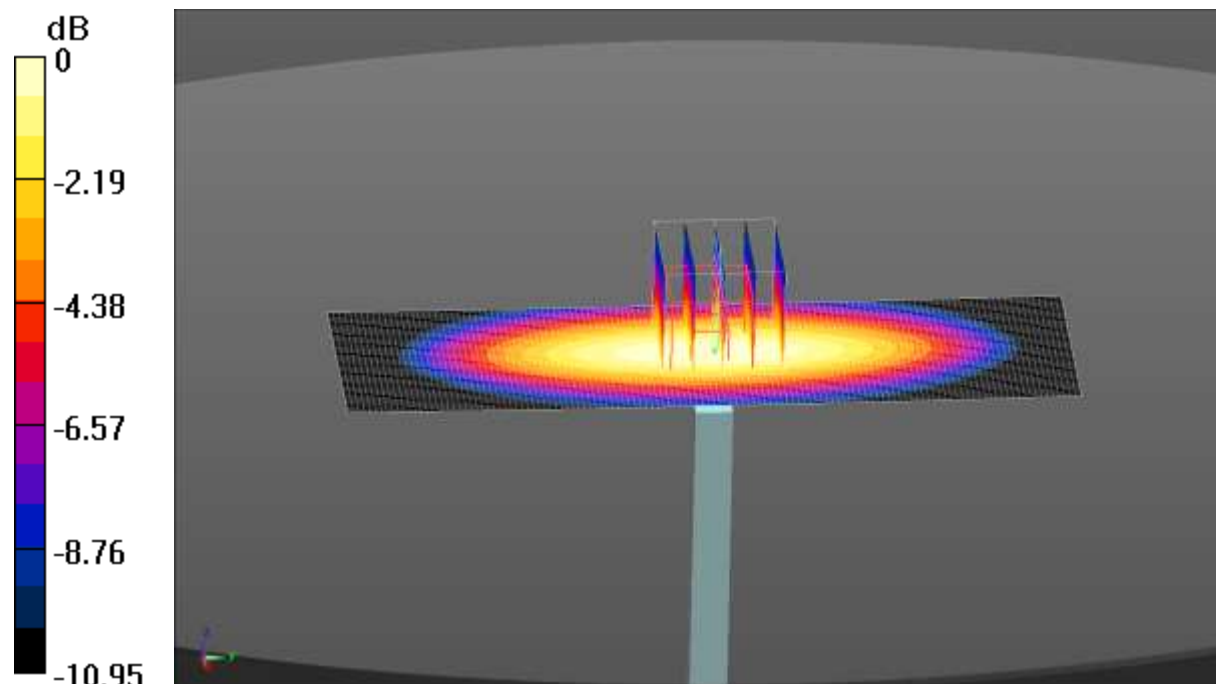

0 dB = 0.898 W/kg = -0.47 dBW/kg

Test Laboratory: CCIS

Date/Time: 06.13.2018 08:16:40

**DUT: Dipole 835 MHz ; Type: D835V2; Serial: SN:4d154**

Communication System: UID 0, CW (0); Frequency: 835 MHz; Duty Cycle: 1:1  
 Medium parameters used (interpolated):  $f = 835 \text{ MHz}$ ;  $\sigma = 0.984 \text{ S/m}$ ;  $\epsilon_r = 55.037$ ;  $\rho = 1000 \text{ kg/m}^3$   
 Phantom section: Flat Section

DASY5 Configuration:

- Probe: EX3DV4 - SN3924; ConvF(9.79, 9.79, 9.79); Calibrated: 06.27.2017;
- Sensor-Surface: 1.4mm (Mechanical Surface Detection)
- Electronics: DAE4 Sn1373; Calibrated: 03.22.2018
- Phantom: ELI v5.0; Type: QDOVA002AA; Serial: TP:1208
- Measurement SW: DASY52, Version 52.8 (8); SEMCAD X Version 14.6.10 (7331)

**System Performance Check at Frequency 835 MHz Body Tissue/d=15mm, Pin=80 mW, dist=2.0mm (EX-Probe)/Area Scan (41x131x1):** Interpolated grid:  $dx=1.500 \text{ mm}$ ,  $dy=1.500 \text{ mm}$   
 Maximum value of SAR (interpolated) = 1.06 W/kg

**System Performance Check at Frequency 835 MHz Body Tissue/d=15mm, Pin=80 mW, dist=2.0mm (EX-Probe)/Zoom Scan (7x7x7) (5x5x7)/Cube 0:**  
 Measurement grid:  $dx=8\text{mm}$ ,  $dy=8\text{mm}$ ,  $dz=5\text{mm}$   
 Reference Value = 32.70 V/m; Power Drift = -0.03 dB  
 Peak SAR (extrapolated) = 1.21 W/kg  
**SAR(1 g) = 0.799 W/kg; SAR(10 g) = 0.517 W/kg**  
 Maximum value of SAR (measured) = 1.02 W/kg

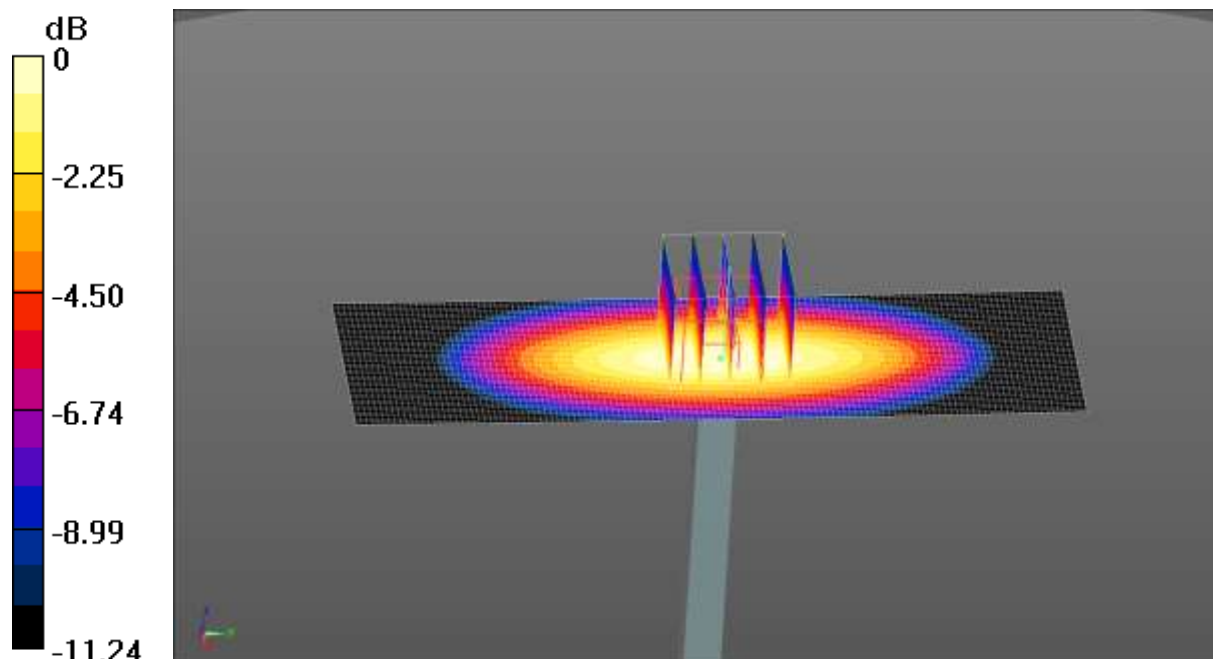

0 dB = 1.02 W/kg = 0.09 dBW/kg

Test Laboratory: CCIS

Date/Time: 06.15.2018 07:39:43

**DUT: Dipole 1800 MHz; Type: SID 1800; Serial: SN:09/15 DIP IG800-360**

Communication System: UID 0, CW (0); Frequency: 1800 MHz; Duty Cycle: 1:1  
 Medium parameters used:  $f = 1800 \text{ MHz}$ ;  $\sigma = 1.503 \text{ S/m}$ ;  $\epsilon_r = 52.719$ ;  $\rho = 1000 \text{ kg/m}^3$   
 Phantom section: Flat Section

DASY5 Configuration:

- Probe: EX3DV4 - SN3924; ConvF(8.08, 8.08, 8.08); Calibrated: 06.27.2017;
- Sensor-Surface: 1.4mm (Mechanical Surface Detection)
- Electronics: DAE4 Sn1373; Calibrated: 03.22.2018
- Phantom: ELI v5.0; Type: QDOVA002AA; Serial: TP:1208
- Measurement SW: DASY52, Version 52.8 (8); SEMCAD X Version 14.6.10 (7331)

**System Performance Check at Frequency 1800MHz Body Tissue/d=10mm, Pin=40 mW, dist=2.0mm (EX-Probe)/Zoom Scan (7x7x7) (5x5x7)/Cube 0:**

Measurement grid:  $dx=8\text{mm}$ ,  $dy=8\text{mm}$ ,  $dz=5\text{mm}$   
 Reference Value = 37.35 V/m; Power Drift = 0.05 dB  
 Peak SAR (extrapolated) = 2.95 W/kg  
**SAR(1 g) = 1.59 W/kg; SAR(10 g) = 0.818 W/kg**  
 Maximum value of SAR (measured) = 2.29 W/kg

**System Performance Check at Frequency 1800MHz Body Tissue/d=10mm, Pin=40 mW, dist=2.0mm (EX-Probe)/Area Scan (41x51x1): Interpolated grid:**

$dx=1.500 \text{ mm}$ ,  $dy=1.500 \text{ mm}$   
 Maximum value of SAR (interpolated) = 2.35 W/kg

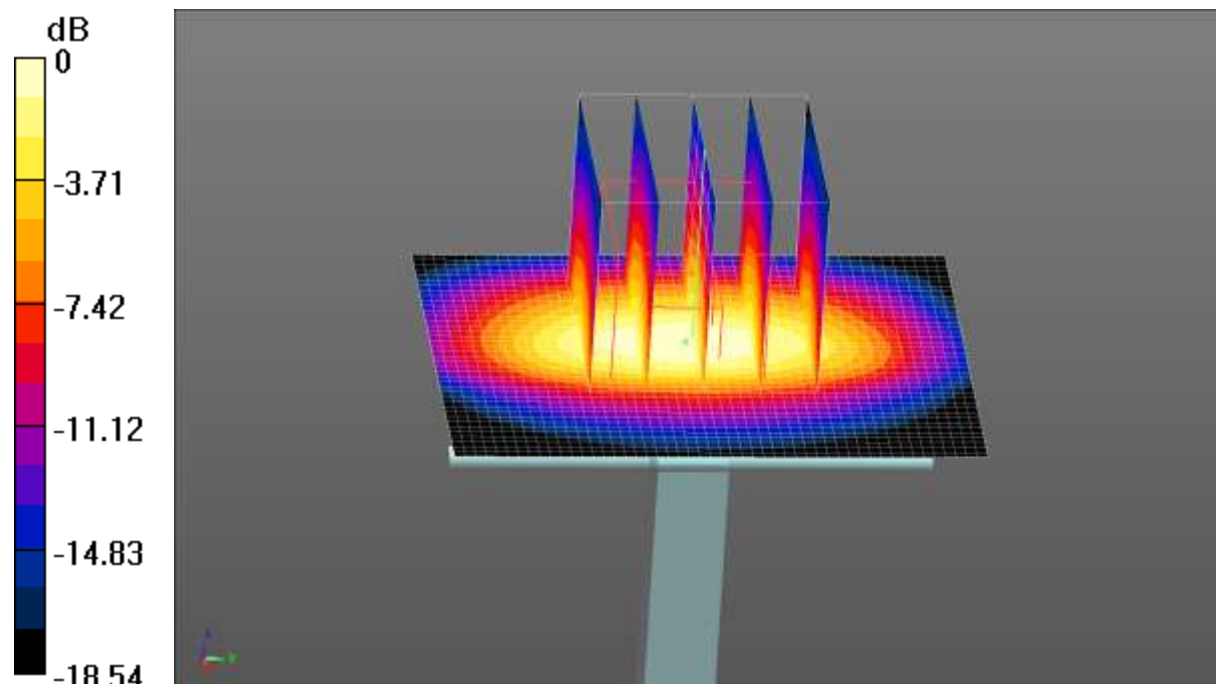

0 dB = 2.35 W/kg = 3.71 dBW/kg



Test Laboratory: CCIS

Date/Time: 06.15.2018 07:58:23

**DUT: Dipole 1900 MHz; Type: D1900V2; Serial: 5d175**

Communication System: UID 0, CW (0); Frequency: 1900 MHz; Duty Cycle: 1:1  
 Medium parameters used:  $f = 1900 \text{ MHz}$ ;  $\sigma = 1.535 \text{ S/m}$ ;  $\epsilon_r = 52.008$ ;  $\rho = 1000 \text{ kg/m}^3$   
 Phantom section: Flat Section

DASY5 Configuration:

- Probe: EX3DV4 - SN3924; ConvF(7.79, 7.79, 7.79); Calibrated: 06.27.2017;
- Sensor-Surface: 1.4mm (Mechanical Surface Detection)
- Electronics: DAE4 Sn1373; Calibrated: 03.22.2018
- Phantom: ELI v5.0; Type: QDOVA002AA; Serial: TP:1208
- Measurement SW: DASY52, Version 52.8 (8); SEMCAD X Version 14.6.10 (7331)

**System Performance Check at Frequency 1900MHz Body Tissue/d=10mm, Pin=40 mW, dist=2.0mm (EX-Probe)/Area Scan (41x51x1):** Interpolated grid: dx=1.500 mm, dy=1.500 mm  
 Maximum value of SAR (interpolated) = 2.55 W/kg

**System Performance Check at Frequency 1900MHz Body Tissue/d=10mm, Pin=40 mW, dist=2.0mm (EX-Probe)/Zoom Scan (7x7x7) (5x5x7)/Cube 0:**  
 Measurement grid: dx=8mm, dy=8mm, dz=5mm  
 Reference Value = 41.05 V/m; Power Drift = -0.06 dB  
 Peak SAR (extrapolated) = 2.81 W/kg  
**SAR(1 g) = 1.63 W/kg; SAR(10 g) = 0.812 W/kg**  
 Maximum value of SAR (measured) = 2.36 W/kg

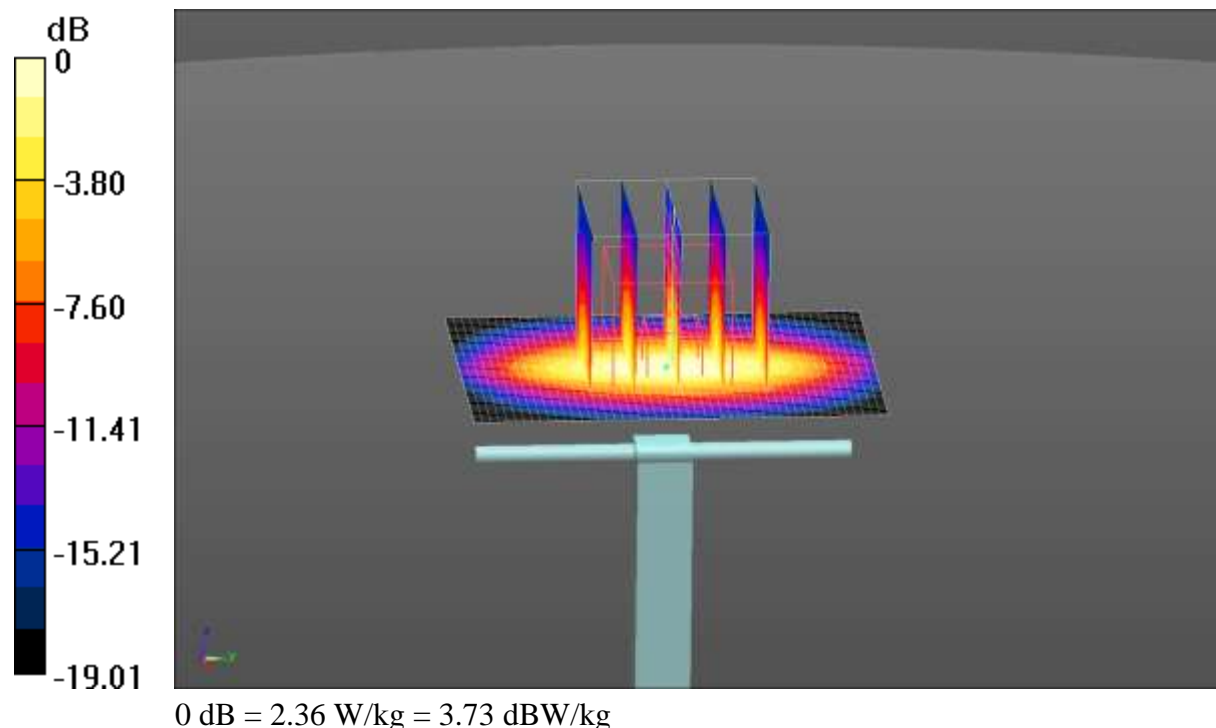



Test Laboratory: CCIS

Date/Time: 06.16.2018 08:31:05

**DUT: Dipole 2450 MHz; Type: D2450V2; Serial: SN:910**

Communication System: UID 0, CW (0); Frequency: 2450 MHz; Duty Cycle: 1:1  
 Medium parameters used:  $f = 2450 \text{ MHz}$ ;  $\sigma = 1.953 \text{ S/m}$ ;  $\epsilon_r = 52.416$ ;  $\rho = 1000 \text{ kg/m}^3$   
 Phantom section: Flat Section

DASY5 Configuration:

- Probe: EX3DV4 - SN3924; ConvF(7.33, 7.33, 7.33); Calibrated: 06.27.2017;
- Sensor-Surface: 1.4mm (Mechanical Surface Detection)
- Electronics: DAE4 Sn1373; Calibrated: 03.22.2018
- Phantom: ELI v5.0; Type: QDOVA002AA; Serial: TP:1208
- Measurement SW: DASY52, Version 52.8 (8); SEMCAD X Version 14.6.10 (7331)

**System Performance Check at Frequency 2450MHz Body Tissue/d=10mm, Pin=40 mW, dist=2.0mm (EX-Probe)/Zoom Scan (7x7x7) (7x7x7)/Cube 0:**

Measurement grid: dx=5mm, dy=5mm, dz=5mm  
 Reference Value = 40.71 V/m; Power Drift = -0.13 dB  
 Peak SAR (extrapolated) = 4.42 W/kg  
**SAR(1 g) = 2.18 W/kg; SAR(10 g) = 1 W/kg**  
 Maximum value of SAR (measured) = 3.35 W/kg

**System Performance Check at Frequency 2450MHz Body Tissue/d=10mm, Pin=40 mW, dist=2.0mm (EX-Probe)/Area Scan (51x61x1):** Interpolated grid:

dx=1.200 mm, dy=1.200 mm  
 Maximum value of SAR (interpolated) = 3.53 W/kg

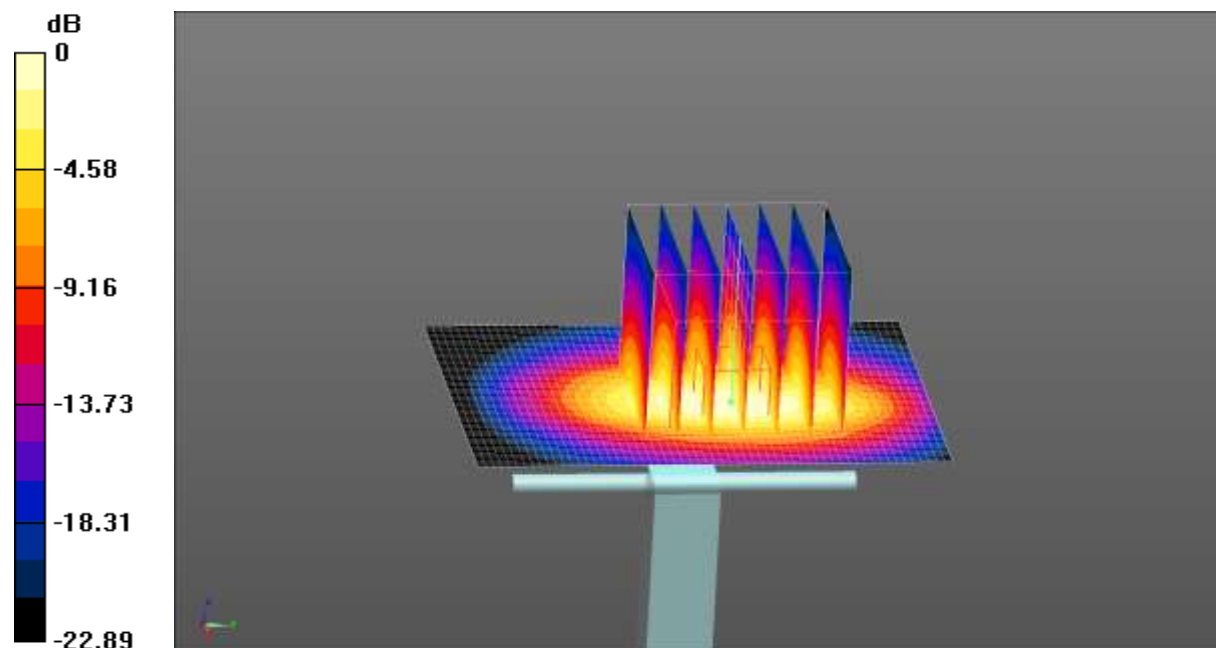

0 dB = 3.53 W/kg = 5.48 dBW/kg

Test Laboratory: CCIS

Date/Time: 06.16.2018 07:52:41

**DUT: Dipole 2600 MHz; Type: D2600V2; Serial: SN:1114**

Communication System: UID 0, CW (0); Frequency: 2600 MHz; Duty Cycle: 1:1  
 Medium parameters used:  $f = 2600 \text{ MHz}$ ;  $\sigma = 2.213 \text{ S/m}$ ;  $\epsilon_r = 51.608$ ;  $\rho = 1000 \text{ kg/m}^3$   
 Phantom section: Flat Section

DASY5 Configuration:

- Probe: EX3DV4 - SN3924; ConvF(7.22, 7.22, 7.22); Calibrated: 06.27.2017;
- Sensor-Surface: 1.4mm (Mechanical Surface Detection)
- Electronics: DAE4 Sn1373; Calibrated: 03.22.2018
- Phantom: ELI v5.0; Type: QDOVA002AA; Serial: TP:1208
- Measurement SW: DASY52, Version 52.8 (8); SEMCAD X Version 14.6.10 (7331)

**System Performance Check at Frequency 2600MHz Body Tissue/d=10mm, Pin=40mW, dist=2.0mm(EX-Probe)/Area Scan (51x61x1):** Interpolated grid: dx=1.200 mm, dy=1.200 mm  
 Maximum value of SAR (interpolated) = 3.76 W/kg

**System Performance Check at Frequency 2600MHz Body Tissue/d=10mm, Pin=40mW, dist=2.0mm(EX-Probe)/Zoom Scan(7X7X7) (7x7x7)/Cube 0:** Measurement grid: dx=5mm, dy=5mm, dz=5mm  
 Reference Value = 34.67 V/m; Power Drift = -0.10 dB  
 Peak SAR (extrapolated) = 4.82 W/kg  
**SAR(1 g) = 2.26 W/kg; SAR(10 g) = 0.995 W/kg**  
 Maximum value of SAR (measured) = 3.43 W/kg

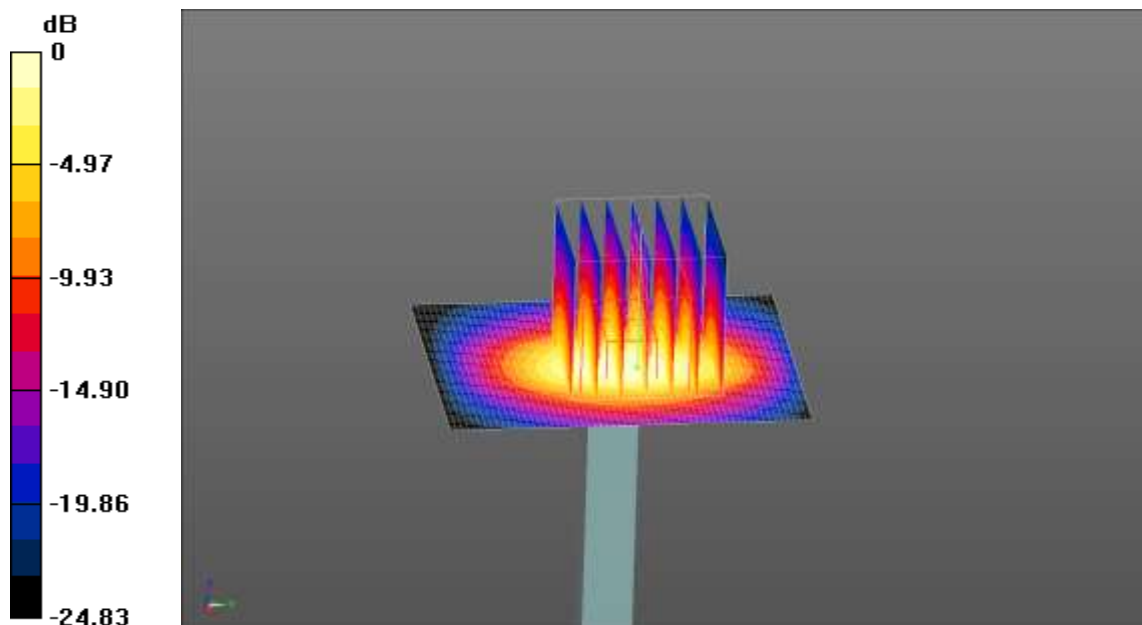

0 dB = 3.43 W/kg = 5.35 dBW/kg

## Appendix B: Plots of SAR Test Data

Test Laboratory: CCIS

Date/Time: 06.12.2018 08:41:31

**DUT: Mobile Phone; Type: GQ3060; Serial: 1#**

Communication System: UID 0, GSM (0); Frequency: 848.8 MHz; Duty Cycle: 1:8.30042  
 Medium parameters used (interpolated):  $f = 848.8 \text{ MHz}$ ;  $\sigma = 0.935 \text{ S/m}$ ;  $\epsilon_r = 41.417$ ;  $\rho = 1000 \text{ kg/m}^3$   
 Phantom section: Right Section

DASY5 Configuration:

- Probe: EX3DV4 - SN3924; ConvF(9.54, 9.54, 9.54); Calibrated: 06.27.2017;
- Sensor-Surface: 1.4mm (Mechanical Surface Detection)
- Electronics: DAE4 Sn1373; Calibrated: 03.22.2018
- Phantom: SAM 5.0; Type: QD000P40CD; Serial: TP:1765
- Measurement SW: DASY52, Version 52.8 (8); SEMCAD X Version 14.6.10 (7331)

**GSM 850 Right Cheek/High Channel/Area Scan (41x61x1):** Interpolated grid:  
 $dx=1.500 \text{ mm}$ ,  $dy=1.500 \text{ mm}$   
 Maximum value of SAR (interpolated) = 0.152 W/kg

**GSM 850 Right Cheek/High Channel/Zoom Scan (5x5x7)/Cube 0:** Measurement grid:  $dx=8\text{mm}$ ,  $dy=8\text{mm}$ ,  $dz=5\text{mm}$   
 Reference Value = 3.493 V/m; Power Drift = 0.01 dB  
 Peak SAR (extrapolated) = 0.166 W/kg  
**SAR(1 g) = 0.126 W/kg; SAR(10 g) = 0.096 W/kg**  
 Maximum value of SAR (measured) = 0.149 W/kg

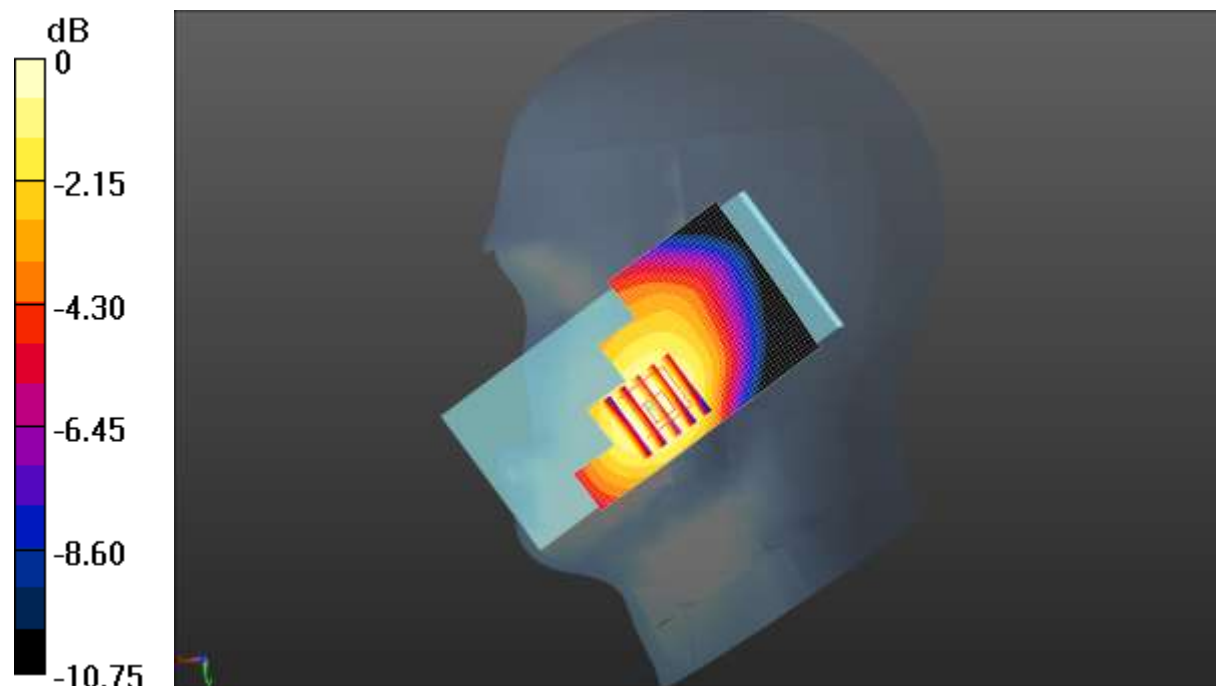

0 dB = 0.149 W/kg = -8.27 dBW/kg

Test Laboratory: CCIS

Date/Time: 06.14.2018 09:37:31

**DUT: Mobile Phone; Type: GQ3060; Serial: 1#**

Communication System: UID 0, GSM (0); Frequency: 1850.2 MHz; Duty Cycle: 1:8.30042  
 Medium parameters used:  $f = 1850.2 \text{ MHz}$ ;  $\sigma = 1.416 \text{ S/m}$ ;  $\epsilon_r = 39.287$ ;  $\rho = 1000 \text{ kg/m}^3$   
 Phantom section: Left Section

DASY5 Configuration:

- Probe: EX3DV4 - SN3924; ConvF(7.98, 7.98, 7.98); Calibrated: 06.27.2017;
- Sensor-Surface: 1.4mm (Mechanical Surface Detection)
- Electronics: DAE4 Sn1373; Calibrated: 03.22.2018
- Phantom: SAM 5.0; Type: QD000P40CD; Serial: TP:1765
- Measurement SW: DASY52, Version 52.8 (8); SEMCAD X Version 14.6.10 (7331)

**GSM 1900 Left Cheek/Low Channel/Area Scan (41x61x1):** Interpolated grid:  
 $dx=1.500 \text{ mm}$ ,  $dy=1.500 \text{ mm}$   
 Maximum value of SAR (interpolated) = 0.267 W/kg

**GSM 1900 Left Cheek/Low Channel/Zoom Scan (5x5x7)/Cube 0:** Measurement grid:  $dx=8\text{mm}$ ,  $dy=8\text{mm}$ ,  $dz=5\text{mm}$   
 Reference Value = 3.260 V/m; Power Drift = -0.17 dB  
 Peak SAR (extrapolated) = 0.303 W/kg  
**SAR(1 g) = 0.181 W/kg; SAR(10 g) = 0.106 W/kg**  
 Maximum value of SAR (measured) = 0.247 W/kg

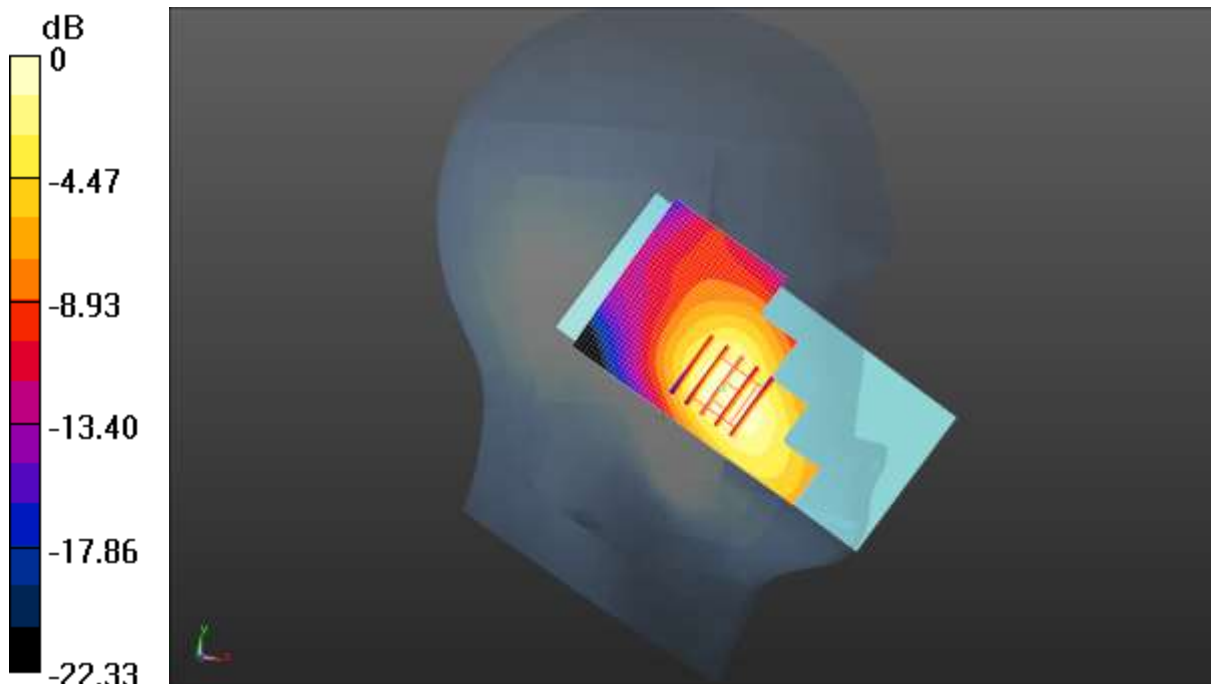

0 dB = 0.247 W/kg = -6.07 dBW/kg

Test Laboratory: CCIS

Date/Time: 06.12.2018 09:22:53

**DUT: Mobile Phone; Type: GQ3060; Serial: 1#**

Communication System: UID 0, UMTS-FDD(WCDMA) (0); Frequency: 846.6 MHz; Duty Cycle: 1:1

Medium parameters used (interpolated):  $f = 846.6$  MHz;  $\sigma = 0.934$  S/m;  $\epsilon_r = 41.421$ ;  $\rho = 1000$  kg/m<sup>3</sup>

Phantom section: Right Section

DASY5 Configuration:

- Probe: EX3DV4 - SN3924; ConvF(9.54, 9.54, 9.54); Calibrated: 06.27.2017;
- Sensor-Surface: 1.4mm (Mechanical Surface Detection)
- Electronics: DAE4 Sn1373; Calibrated: 03.22.2018
- Phantom: SAM 5.0; Type: QD000P40CD; Serial: TP:1765
- Measurement SW: DASY52, Version 52.8 (8); SEMCAD X Version 14.6.10 (7331)

**WCDMA 850 Right Cheek/High Channel/Area Scan (41x61x1):** Interpolated grid: dx=1.500 mm, dy=1.500 mm

Maximum value of SAR (interpolated) = 0.185 W/kg

**WCDMA 850 Right Cheek/High Channel/Zoom Scan (5x5x7)/Cube 0:**

Measurement grid: dx=8mm, dy=8mm, dz=5mm

Reference Value = 4.813 V/m; Power Drift = -0.19 dB

Peak SAR (extrapolated) = 0.199 W/kg

**SAR(1 g) = 0.153 W/kg; SAR(10 g) = 0.118 W/kg**

Maximum value of SAR (measured) = 0.182 W/kg

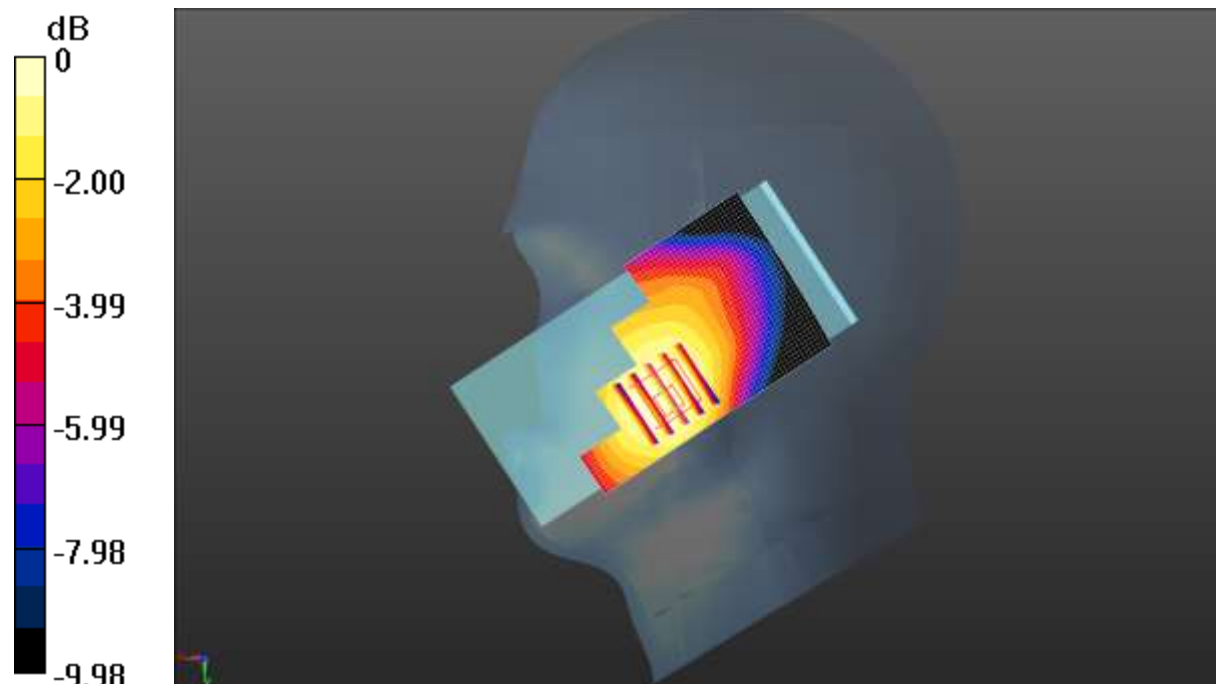

0 dB = 0.182 W/kg = -7.40 dBW/kg

Test Laboratory: CCIS

Date/Time: 06.14.2018 09:43:55

**DUT: Mobile Phone; Type: GQ3060; Serial: 1#**

Communication System: UID 0, UMTS-FDD(WCDMA) (0); Frequency: 1712.4 MHz; Duty Cycle: 1:1

Medium parameters used (interpolated):  $f = 1712.4$  MHz;  $\sigma = 1.342$  S/m;  $\epsilon_r = 40.408$ ;  $\rho = 1000$  kg/m<sup>3</sup>

Phantom section: Left Section

DASY5 Configuration:

- Probe: EX3DV4 - SN3924; ConvF(8.48, 8.48, 8.48); Calibrated: 06.27.2017;
- Sensor-Surface: 1.4mm (Mechanical Surface Detection)
- Electronics: DAE4 Sn1373; Calibrated: 03.22.2018
- Phantom: SAM 5.0; Type: QD000P40CD; Serial: TP:1765
- Measurement SW: DASY52, Version 52.8 (8); SEMCAD X Version 14.6.10 (7331)

**WCDMA 1700 Left Cheek/Low Channel/Area Scan (41x61x1):** Interpolated grid: dx=1.500 mm, dy=1.500 mm

Maximum value of SAR (interpolated) = 0.425 W/kg

**WCDMA 1700 Left Cheek/Low Channel/Zoom Scan (5x5x7)/Cube 0:**

Measurement grid: dx=8mm, dy=8mm, dz=5mm

Reference Value = 3.996 V/m; Power Drift = -0.23 dB

Peak SAR (extrapolated) = 0.495 W/kg

**SAR(1 g) = 0.304 W/kg; SAR(10 g) = 0.181 W/kg**

Maximum value of SAR (measured) = 0.427 W/kg

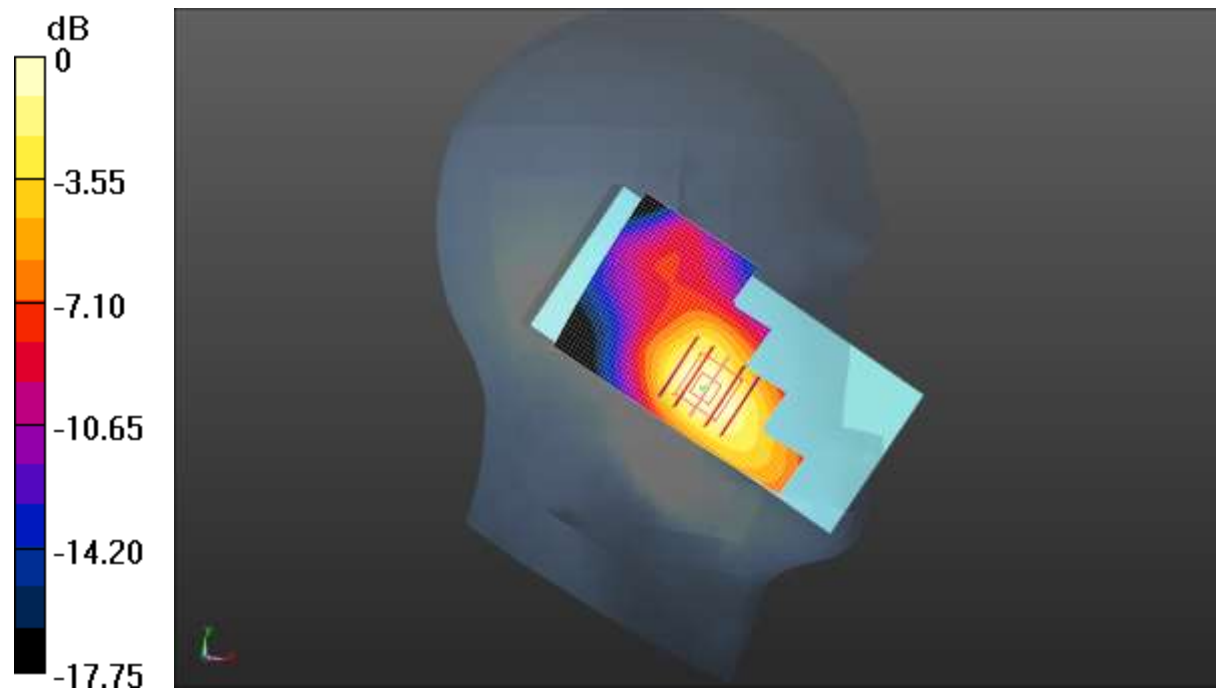

0 dB = 0.427 W/kg = -3.70 dBW/kg



Test Laboratory: CCIS

Date/Time: 06.14.2018 11:35:03

**DUT: Mobile Phone; Type: GQ3060; Serial: 1#**

Communication System: UID 0, UMTS-FDD(WCDMA) (0); Frequency: 1907.6 MHz; Duty Cycle: 1:1

Medium parameters used (interpolated):  $f = 1907.6 \text{ MHz}$ ;  $\sigma = 1.439 \text{ S/m}$ ;  $\epsilon_r = 38.534$ ;  $\rho = 1000 \text{ kg/m}^3$

Phantom section: Left Section

DASY5 Configuration:

- Probe: EX3DV4 - SN3924; ConvF(7.98, 7.98, 7.98); Calibrated: 06.27.2017;
- Sensor-Surface: 1.4mm (Mechanical Surface Detection)
- Electronics: DAE4 Sn1373; Calibrated: 03.22.2018
- Phantom: SAM 5.0; Type: QD000P40CD; Serial: TP:1765
- Measurement SW: DASY52, Version 52.8 (8); SEMCAD X Version 14.6.10 (7331)

**WCDMA 1900 Left Cheek/High Channel/Area Scan (41x61x1):** Interpolated grid:  $dx=1.500 \text{ mm}$ ,  $dy=1.500 \text{ mm}$

Maximum value of SAR (interpolated) = 0.535 W/kg

**WCDMA 1900 Left Cheek/High Channel/Zoom Scan (5x5x7)/Cube 0:**

Measurement grid:  $dx=8\text{mm}$ ,  $dy=8\text{mm}$ ,  $dz=5\text{mm}$

Reference Value = 3.697 V/m; Power Drift = 0.08 dB

Peak SAR (extrapolated) = 0.589 W/kg

**SAR(1 g) = 0.340 W/kg; SAR(10 g) = 0.196 W/kg**

Maximum value of SAR (measured) = 0.476 W/kg

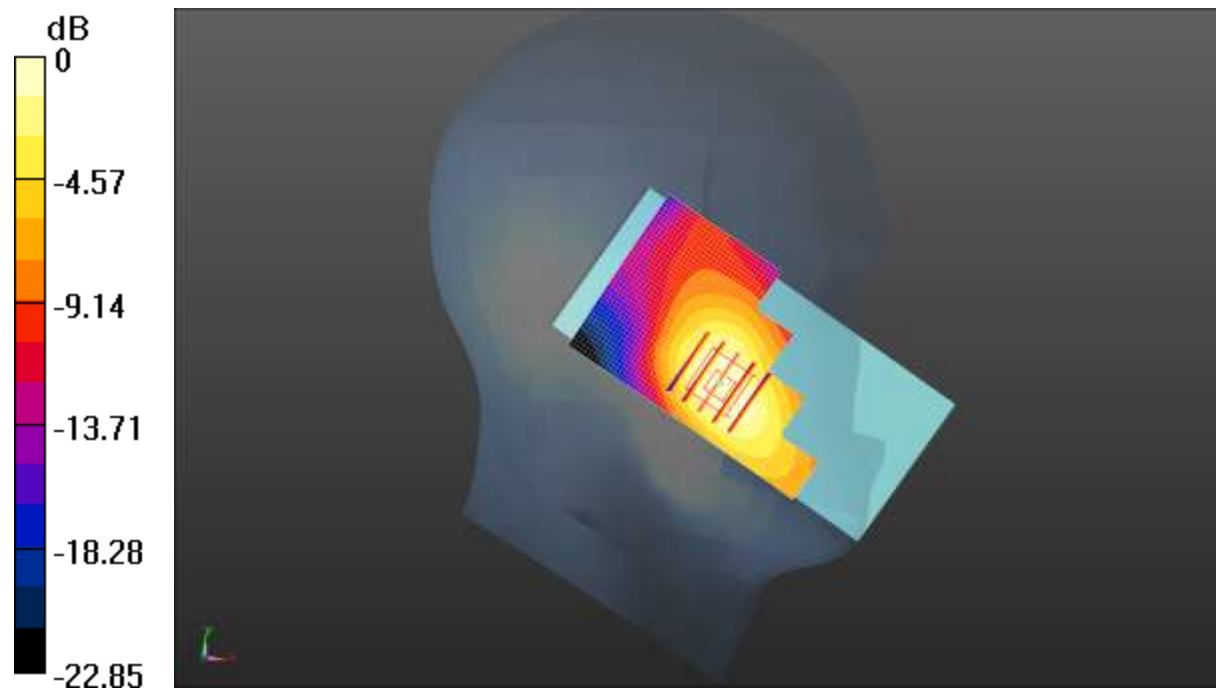

0 dB = 0.476 W/kg = -3.22 dBW/kg

Test Laboratory: CCIS

Date/Time: 06.12.2018 10:48:30

**DUT: Mobile Phone; Type: GQ3060; Serial: 1#**

Communication System: UID 0, CDMA 2000 1xEV-DO (0); Frequency: 836.5 MHz; Duty Cycle: 1:1

Medium parameters used (interpolated):  $f = 836.5$  MHz;  $\sigma = 0.923$  S/m;  $\epsilon_r = 41.619$ ;  $\rho = 1000$  kg/m<sup>3</sup>

Phantom section: Right Section

DASY5 Configuration:

- Probe: EX3DV4 - SN3924; ConvF(9.54, 9.54, 9.54); Calibrated: 06.27.2017;
- Sensor-Surface: 1.4mm (Mechanical Surface Detection)
- Electronics: DAE4 Sn1373; Calibrated: 03.22.2018
- Phantom: SAM 5.0; Type: QD000P40CD; Serial: TP:1765
- Measurement SW: DASY52, Version 52.8 (8); SEMCAD X Version 14.6.10 (7331)

**BC 0 Right Cheek/Middle Channel/Zoom Scan (5x5x7)/Cube 0:** Measurement grid: dx=8mm, dy=8mm, dz=5mm

Reference Value = 1.516 V/m; Power Drift = 0.23 dB

Peak SAR (extrapolated) = 0.103 W/kg

**SAR(1 g) = 0.082 W/kg; SAR(10 g) = 0.055 W/kg**

Maximum value of SAR (measured) = 0.0921 W/kg

**BC 0 Right Cheek/Middle Channel/Area Scan (41x61x1):** Interpolated grid:

dx=1.500 mm, dy=1.500 mm

Maximum value of SAR (interpolated) = 0.130 W/kg

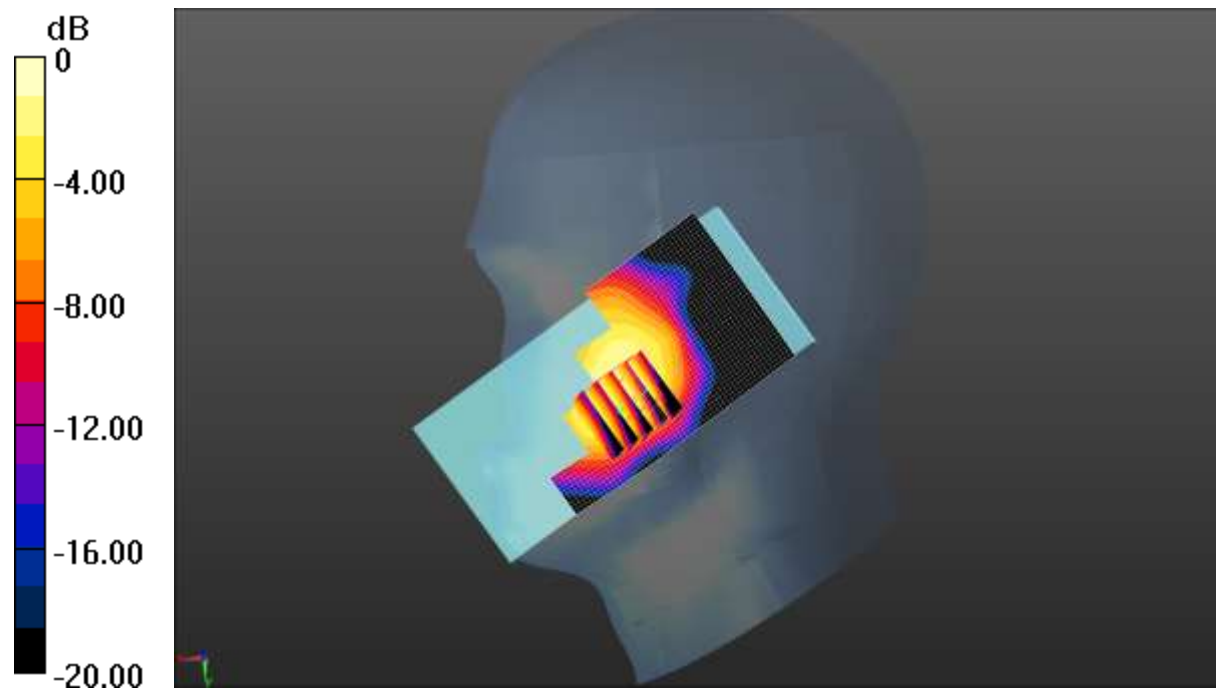

0 dB = 0.130 W/kg = -8.86 dBW/kg

Test Laboratory: CCIS

Date/Time: 06.14.2018 11:43:08

**DUT: Mobile Phone; Type: GQ3060; Serial: 1#**

Communication System: UID 0, CDMA 2000 1xEV-DO (0); Frequency: 1851.25 MHz; Duty Cycle: 1:1

Medium parameters used (interpolated):  $f = 1851.25$  MHz;  $\sigma = 1.421$  S/m;  $\epsilon_r = 39.865$ ;  $\rho = 1000$  kg/m<sup>3</sup>

Phantom section: Right Section

DASY5 Configuration:

- Probe: EX3DV4 - SN3924; ConvF(7.98, 7.98, 7.98); Calibrated: 06.27.2017;
- Sensor-Surface: 1.4mm (Mechanical Surface Detection)
- Electronics: DAE4 Sn1373; Calibrated: 03.22.2018
- Phantom: SAM 5.0; Type: QD000P40CD; Serial: TP:1765
- Measurement SW: DASY52, Version 52.8 (8); SEMCAD X Version 14.6.10 (7331)

**BC 1 Right Cheek/Low Channel/Zoom Scan (5x5x7)/Cube 0:** Measurement grid: dx=8mm, dy=8mm, dz=5mm

Reference Value = 1.446 V/m; Power Drift = 0.08 dB

Peak SAR (extrapolated) = 0.228 W/kg

**SAR(1 g) = 0.151 W/kg; SAR(10 g) = 0.061 W/kg**

Maximum value of SAR (measured) = 0.212 W/kg

**BC 1 Right Cheek/Low Channel/Area Scan (41x61x1):** Interpolated grid: dx=1.500 mm, dy=1.500 mm

Maximum value of SAR (interpolated) = 0.340 W/kg

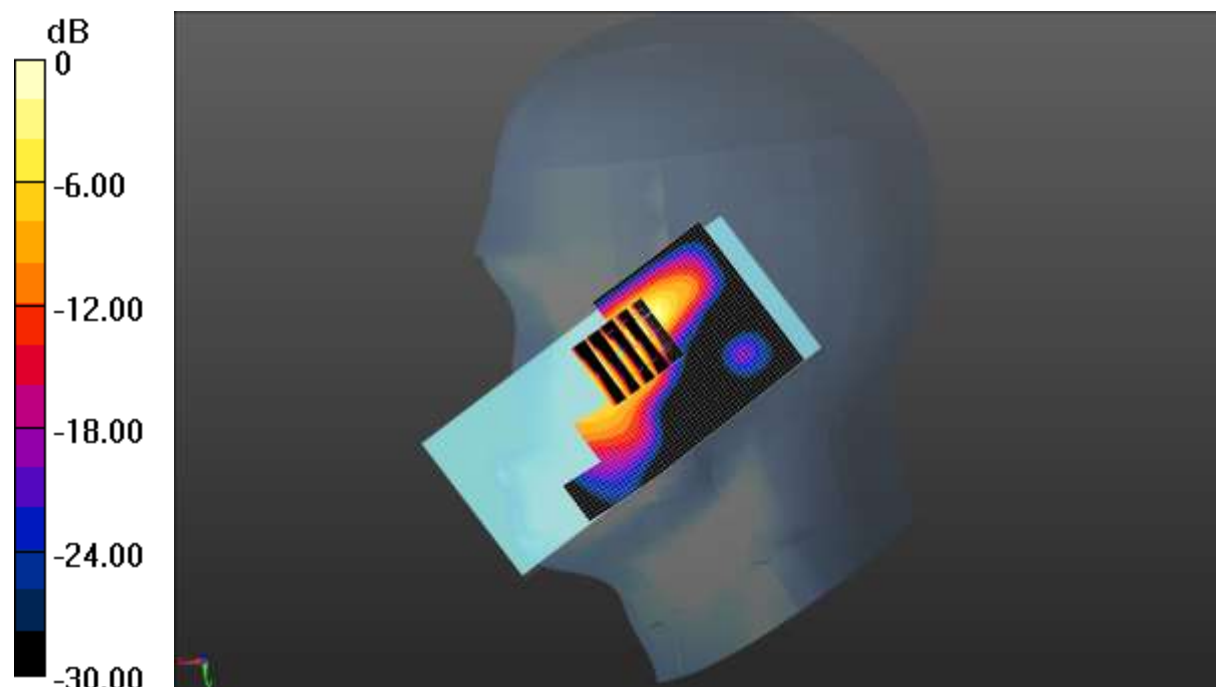

0 dB = 0.340 W/kg = -4.69 dBW/kg

Test Laboratory: CCIS

Date/Time: 06.14.2018 13:45:22

**DUT: Mobile Phone; Type: GQ3060; Serial: 1#**

Communication System: UID 0, LTE-Fdd(USA) 1RB QPSK (0); Frequency: 1900 MHz;  
 Duty Cycle: 1:1  
 Medium parameters used:  $f = 1900 \text{ MHz}$ ;  $\sigma = 1.432 \text{ S/m}$ ;  $\epsilon_r = 38.691$ ;  $\rho = 1000 \text{ kg/m}^3$   
 Phantom section: Left Section

DASY5 Configuration:

- Probe: EX3DV4 - SN3924; ConvF(7.98, 7.98, 7.98); Calibrated: 06.27.2017;
- Sensor-Surface: 1.4mm (Mechanical Surface Detection)
- Electronics: DAE4 Sn1373; Calibrated: 03.22.2018
- Phantom: SAM 5.0; Type: QD000P40CD; Serial: TP:1765
- Measurement SW: DASY52, Version 52.8 (8); SEMCAD X Version 14.6.10 (7331)

**LTE Band 2 1RB(20MHz) Left Cheek/High Channel/Zoom Scan (5x5x7)/Cube**

**0:** Measurement grid:  $dx=8\text{mm}$ ,  $dy=8\text{mm}$ ,  $dz=5\text{mm}$   
 Reference Value = 4.865 V/m; Power Drift = -0.12 dB  
 Peak SAR (extrapolated) = 0.344 W/kg  
**SAR(1 g) = 0.210 W/kg; SAR(10 g) = 0.130 W/kg**  
 Maximum value of SAR (measured) = 0.292 W/kg

**LTE Band 2 1RB(20MHz) Left Cheek/High Channel/Area Scan (41x61x1):**

Interpolated grid:  $dx=1.500 \text{ mm}$ ,  $dy=1.500 \text{ mm}$   
 Maximum value of SAR (interpolated) = 0.277 W/kg

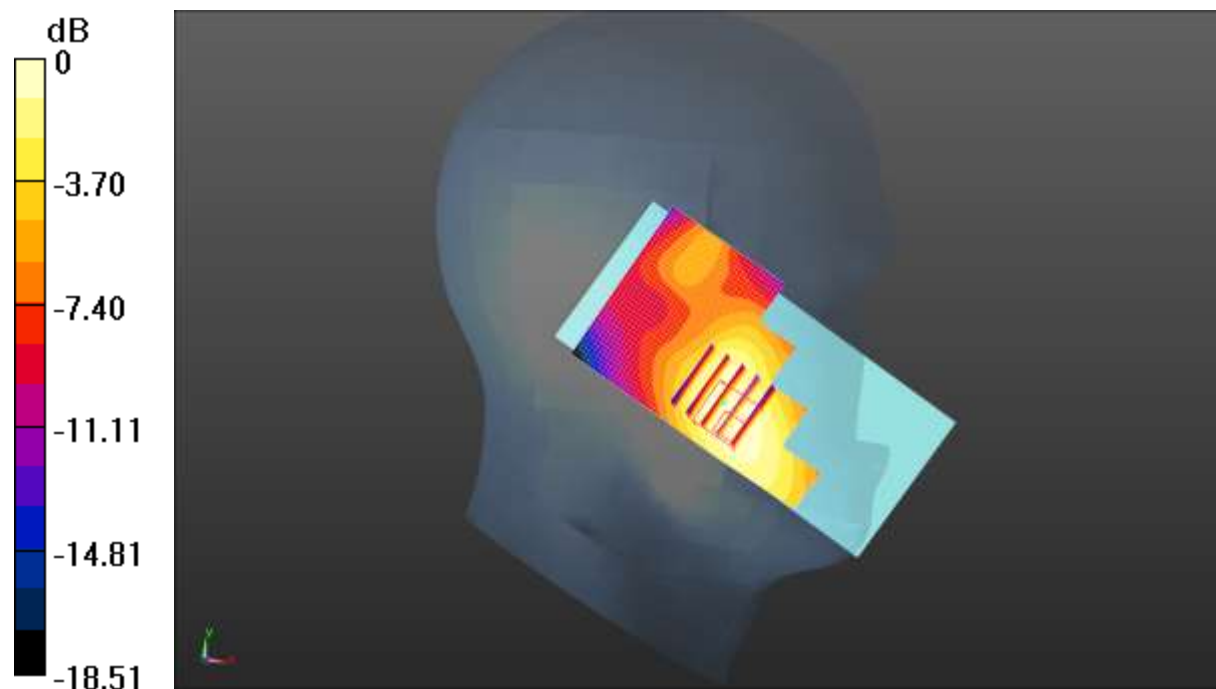

0 dB = 0.277 W/kg = -5.58 dBW/kg