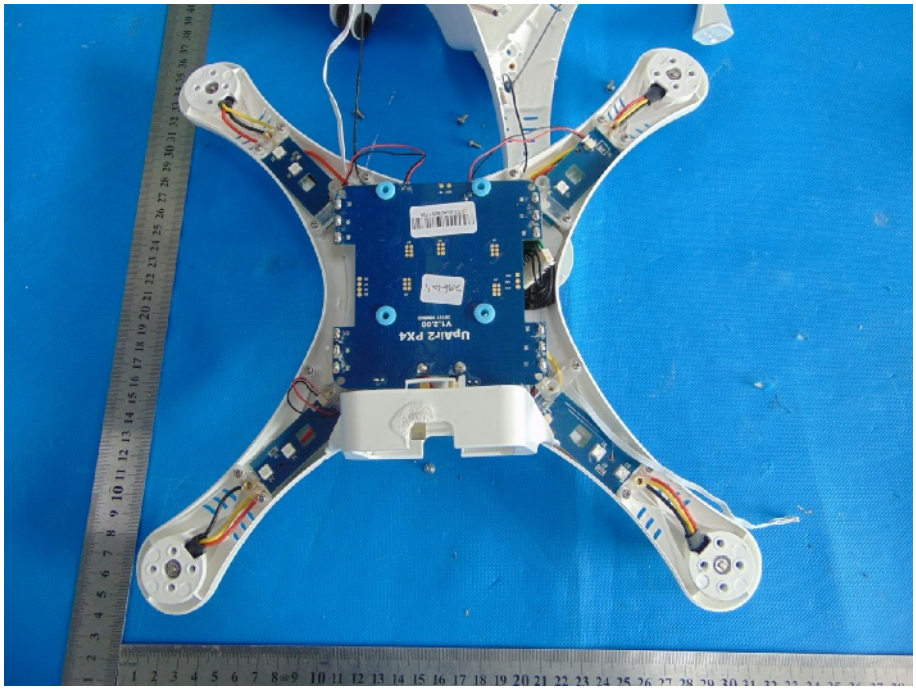
UPair2 PX4
V1.2.00

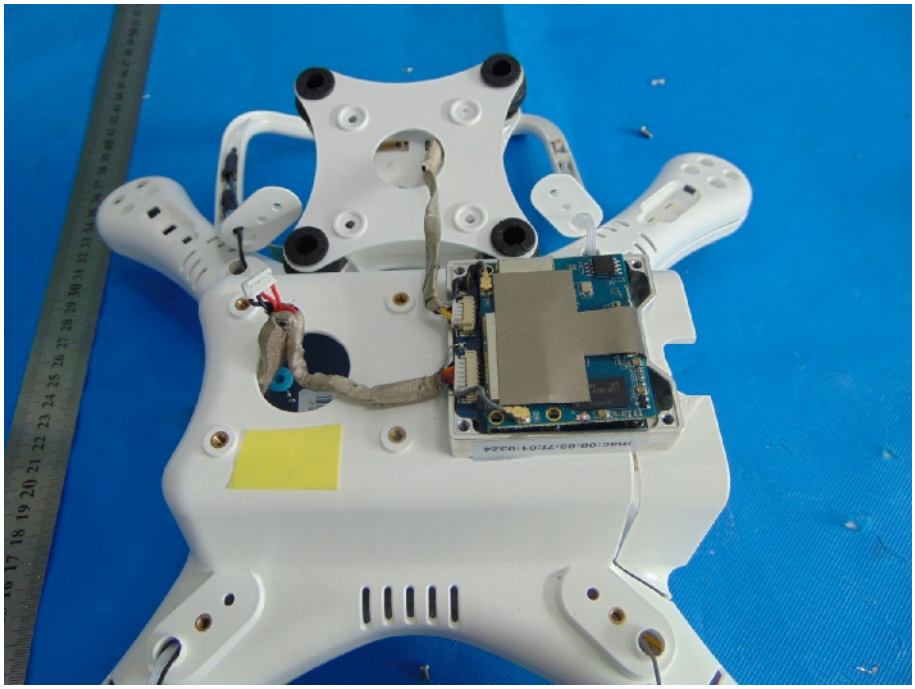
mac:00:00:7f:c0:1:0:24

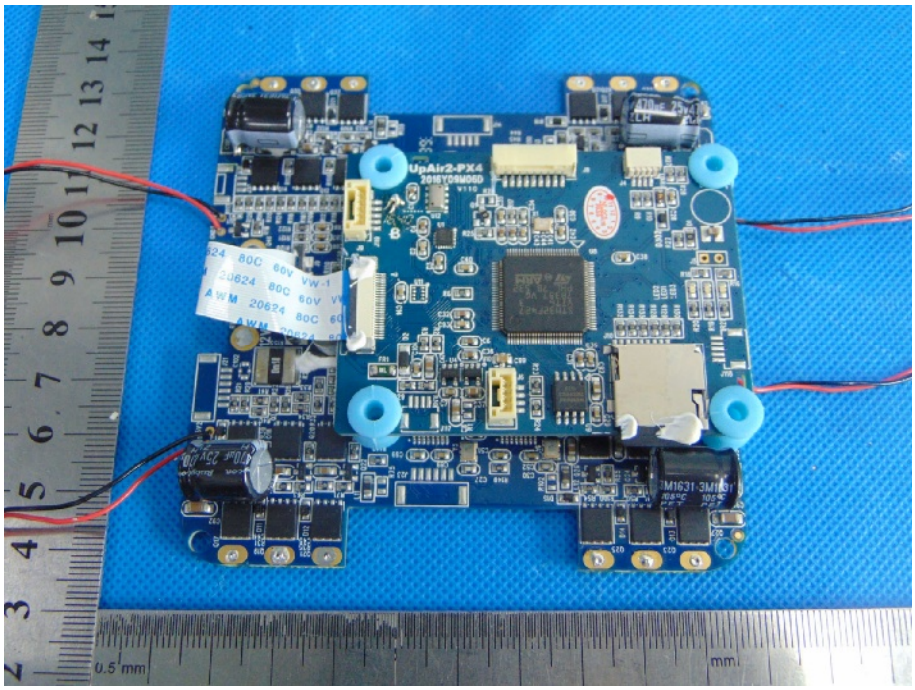
UpAir2-PX4
2016Y09M06D
V110
0.5 mm
mm

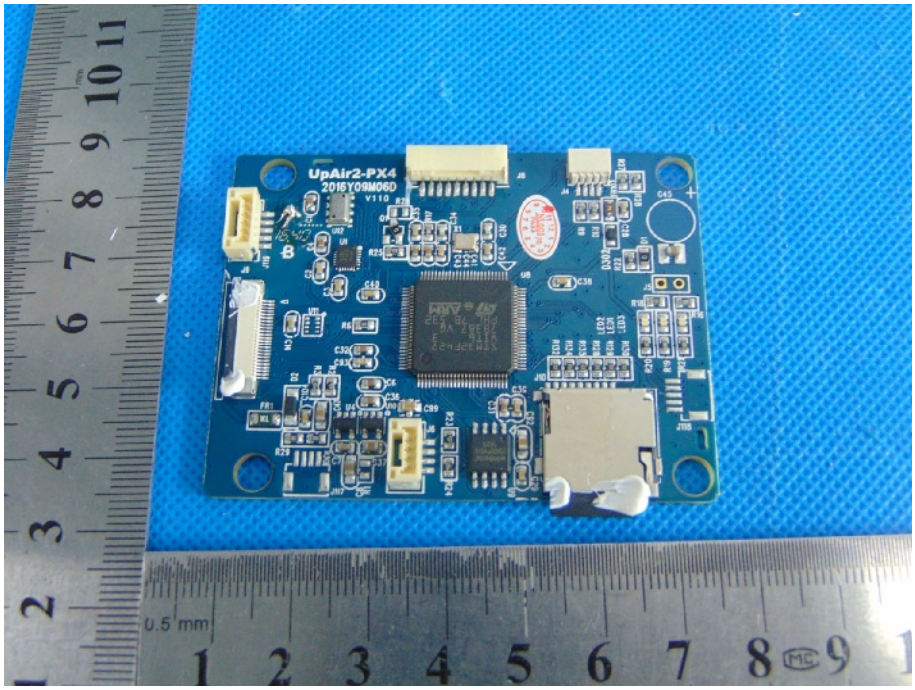
UpAir2-PX4
2016Y09M06D
V110
0.5 mm

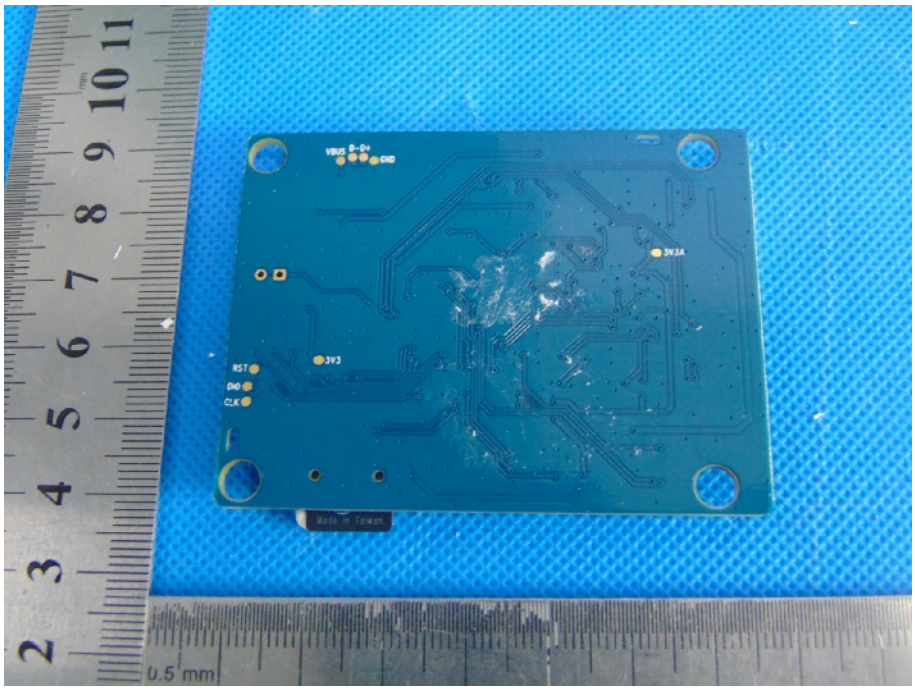
VBUS D-D+ GND
3V3A
3V3
RST
DIO
CLK
Made in Taiwan
0.5 mm

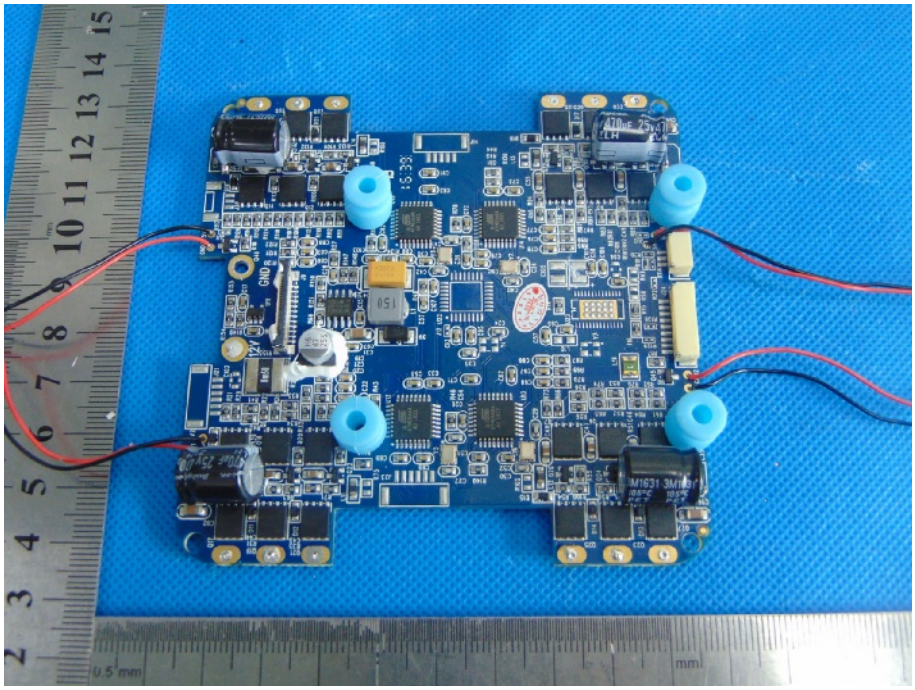
GND
0.5 mm
mm

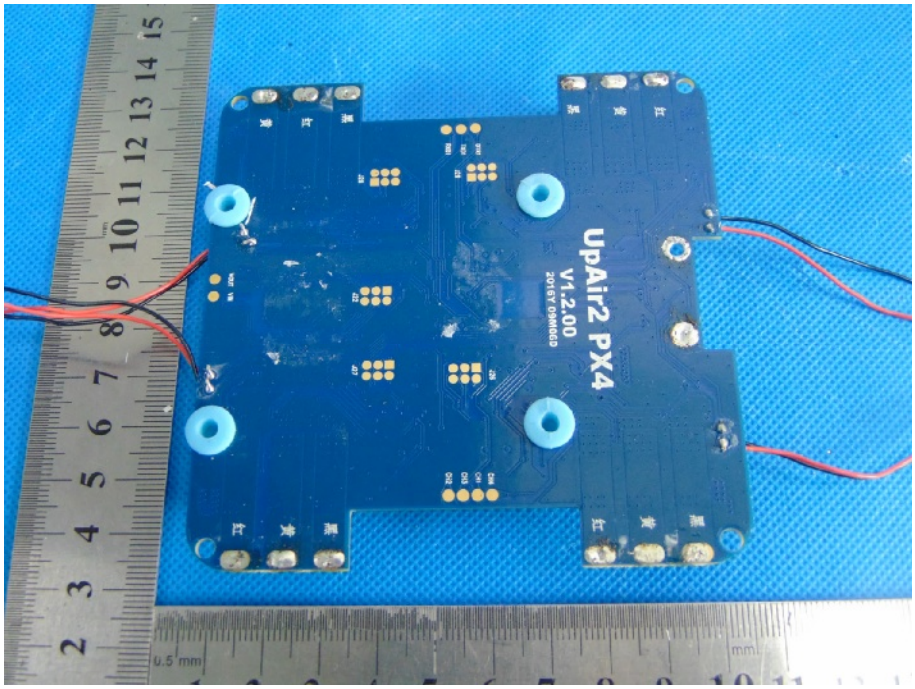
UpAir2 PX4
V1.2.00
2016Y 05M06D

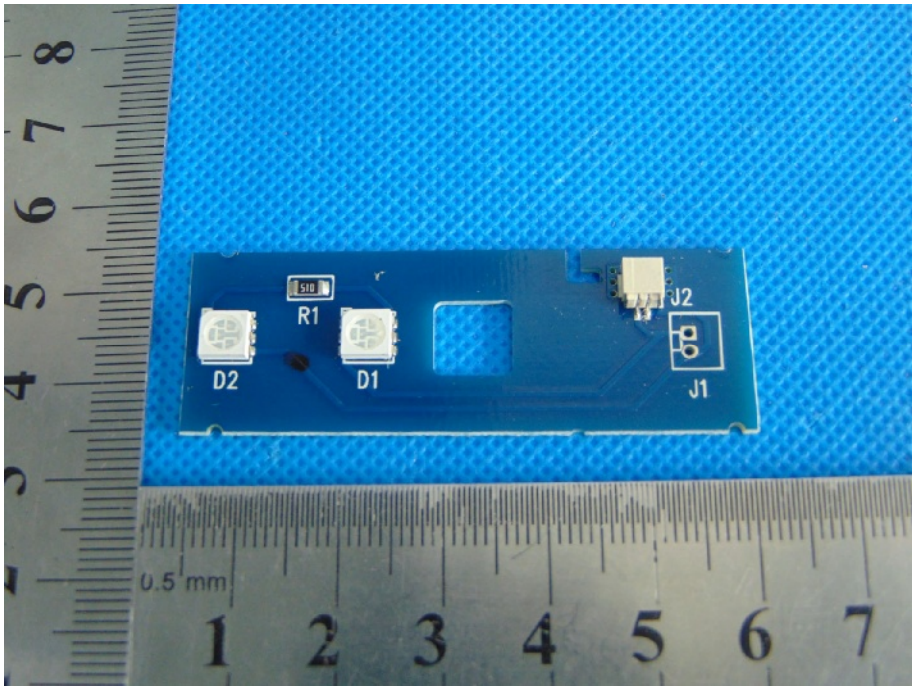
R1
D2
D1
J2
J1

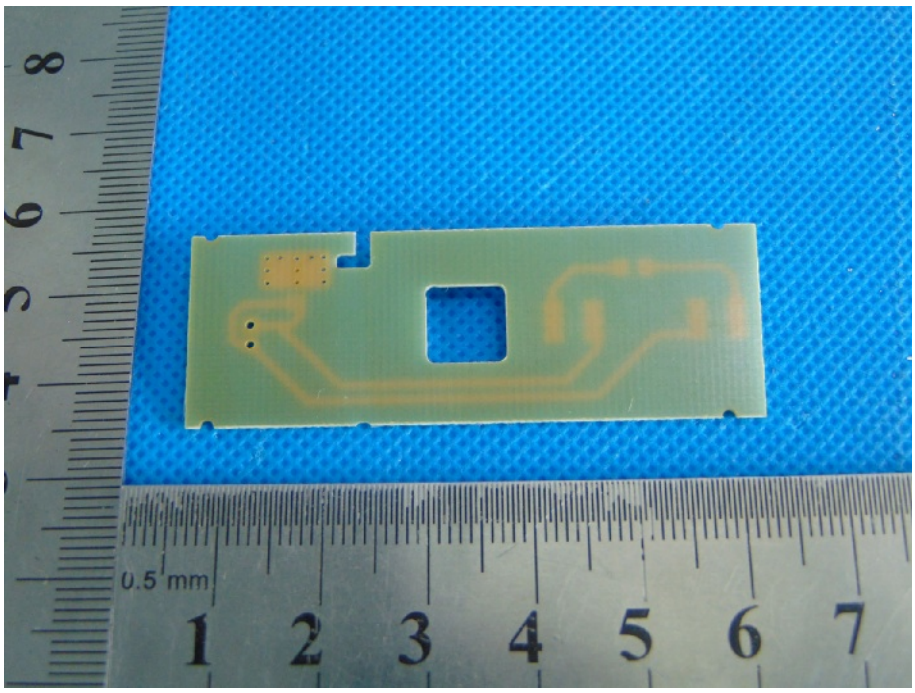
0.5 mm
1 2 3 4 5 6 7

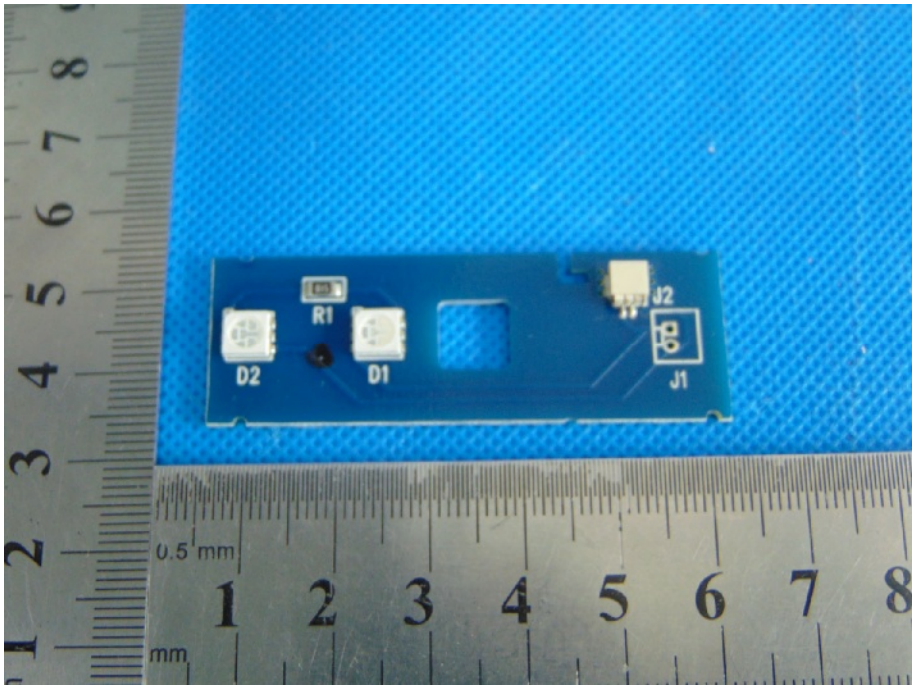
R1
D2
D1
J2
J1
0.5 mm
1 2 3 4 5 6 7 8
mm

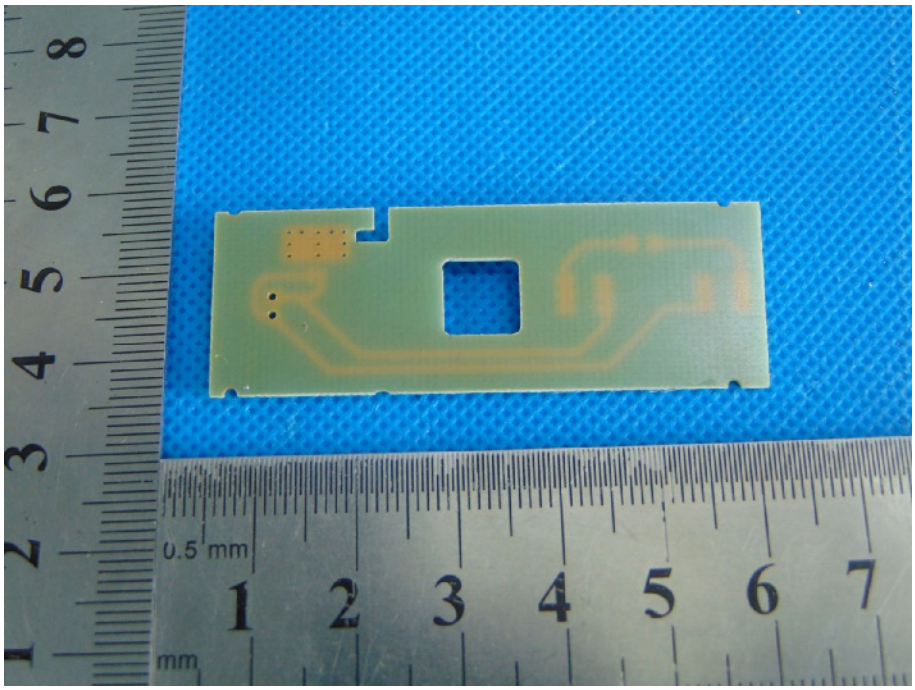
0.5 mm
mm

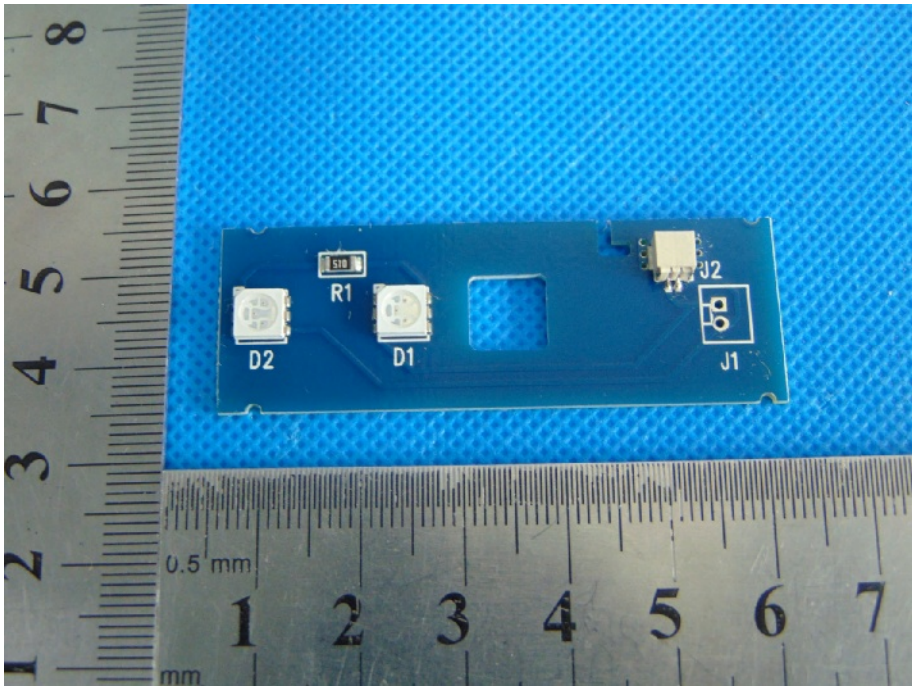
R1
J2
D2
D1
J1
0.5 mm
mm

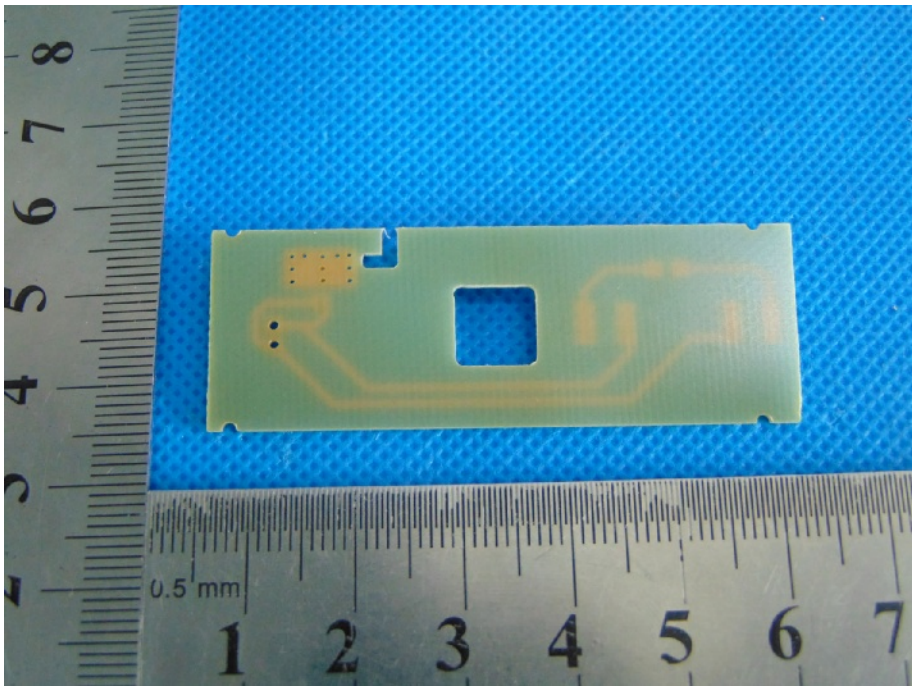
0.5 mm

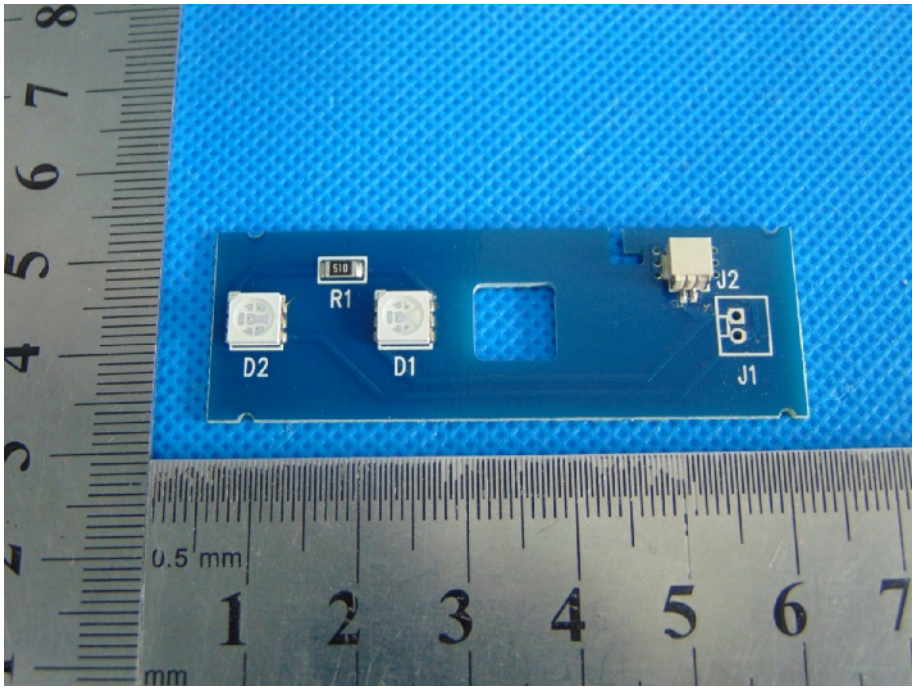
R1
D2
D1
J2
J1
0.5 mm
mm

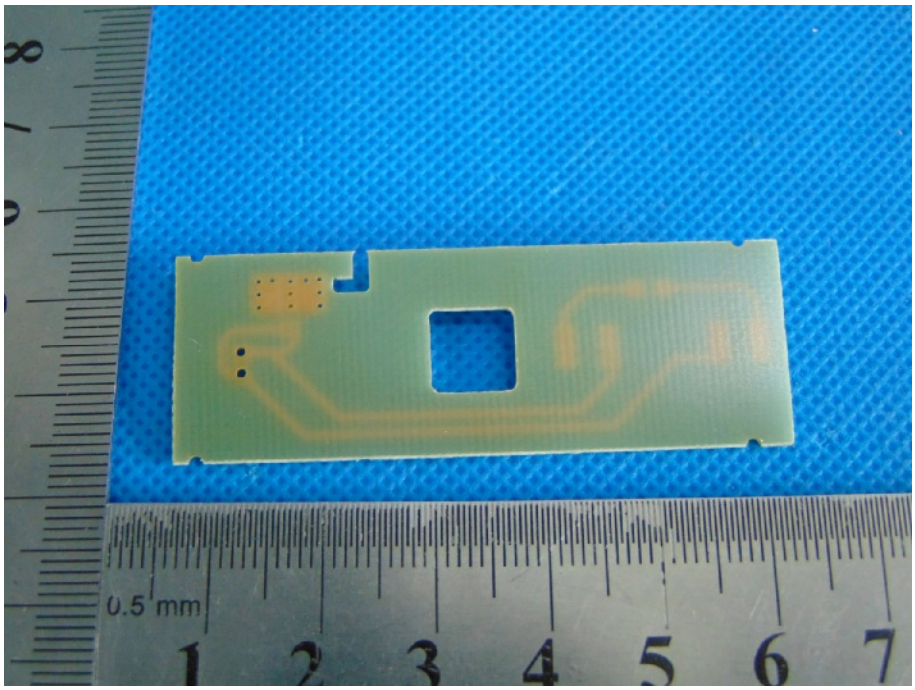
0.5 mm
1 2 3 4 5 6 7

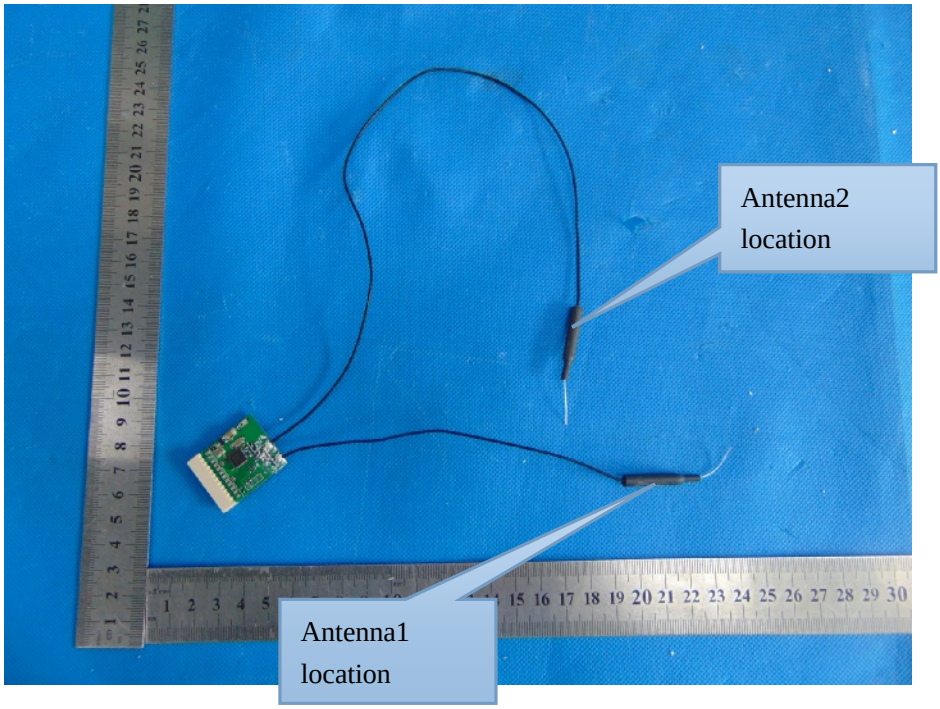
Antenna2
location
Antenna1
location

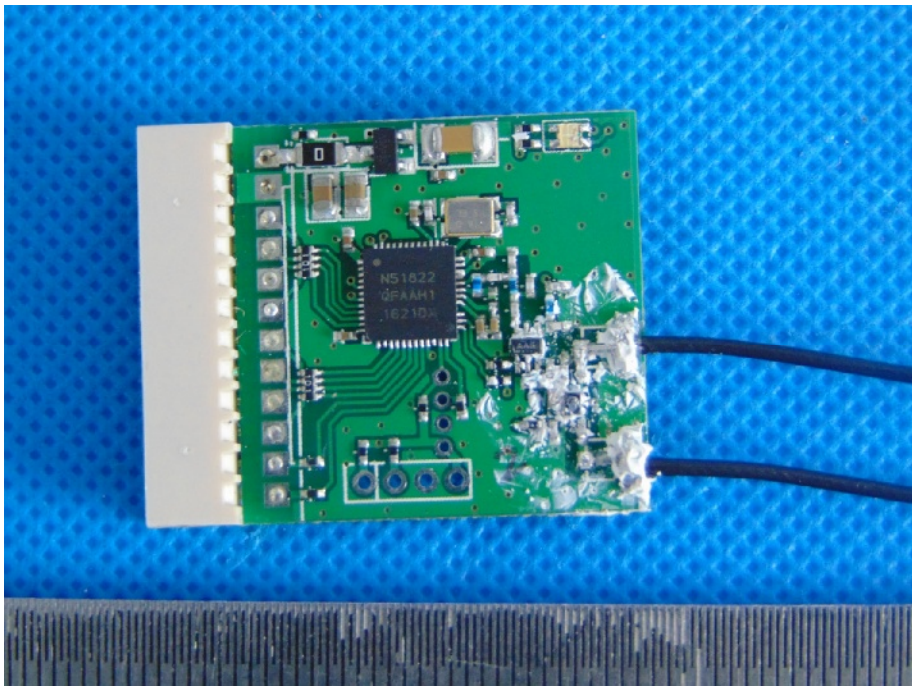
N51822
QFAAH1
1621DX

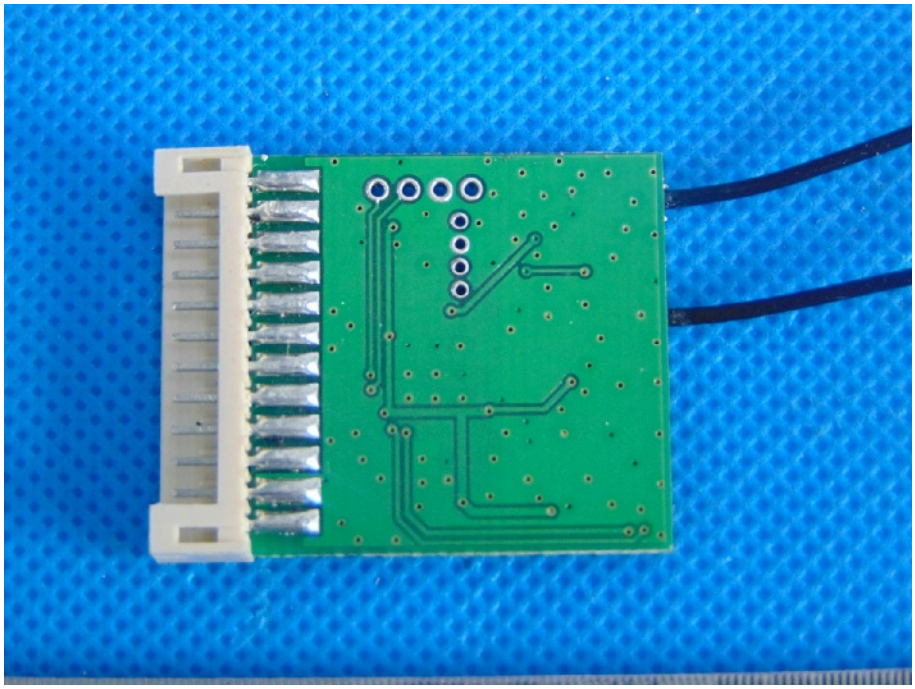

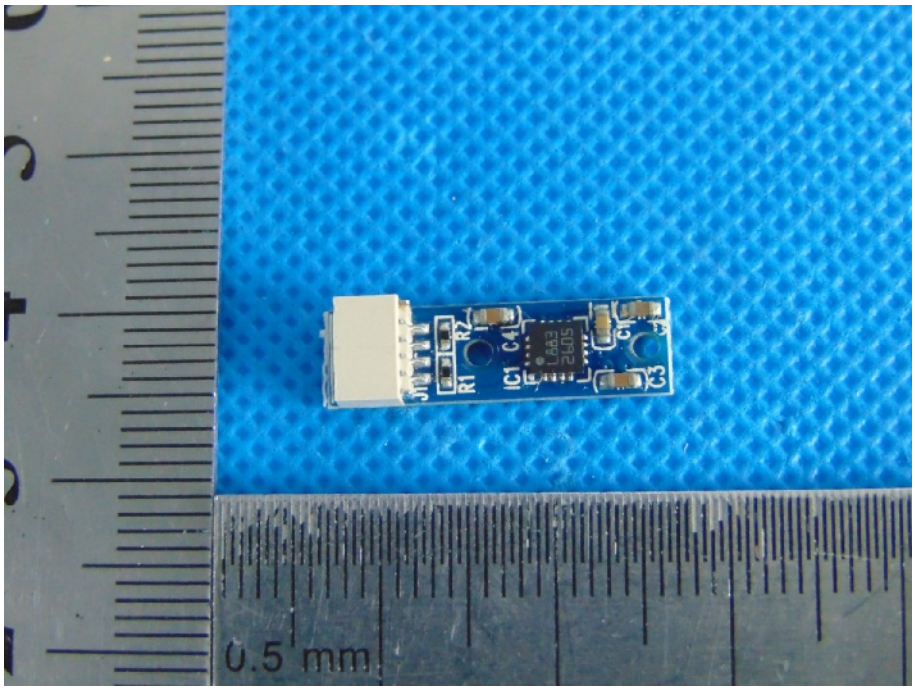
R1
R2
IC1
C4
C1
C3
0.5 mm

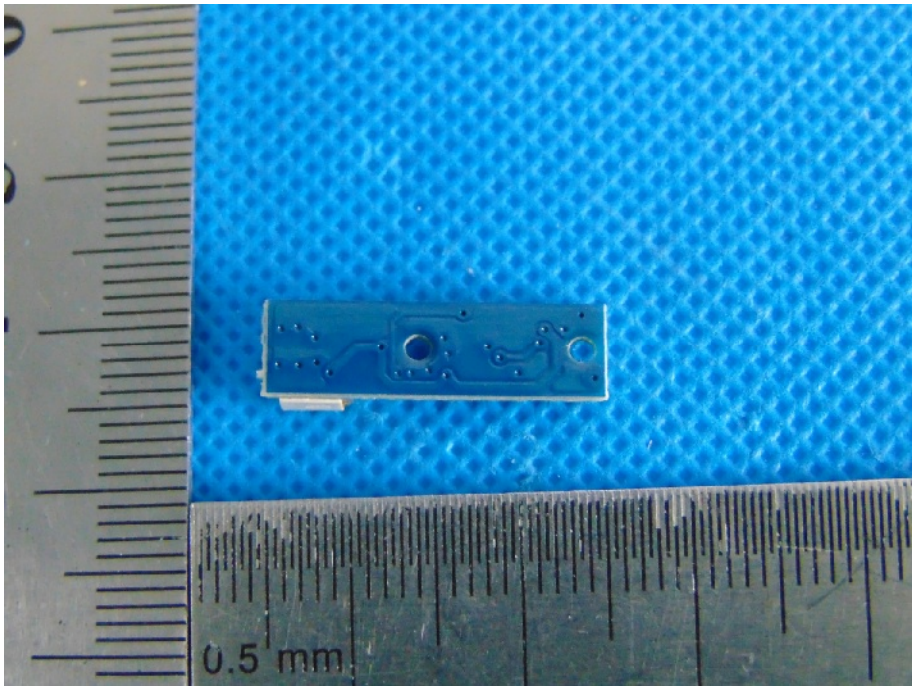
0.5 mm

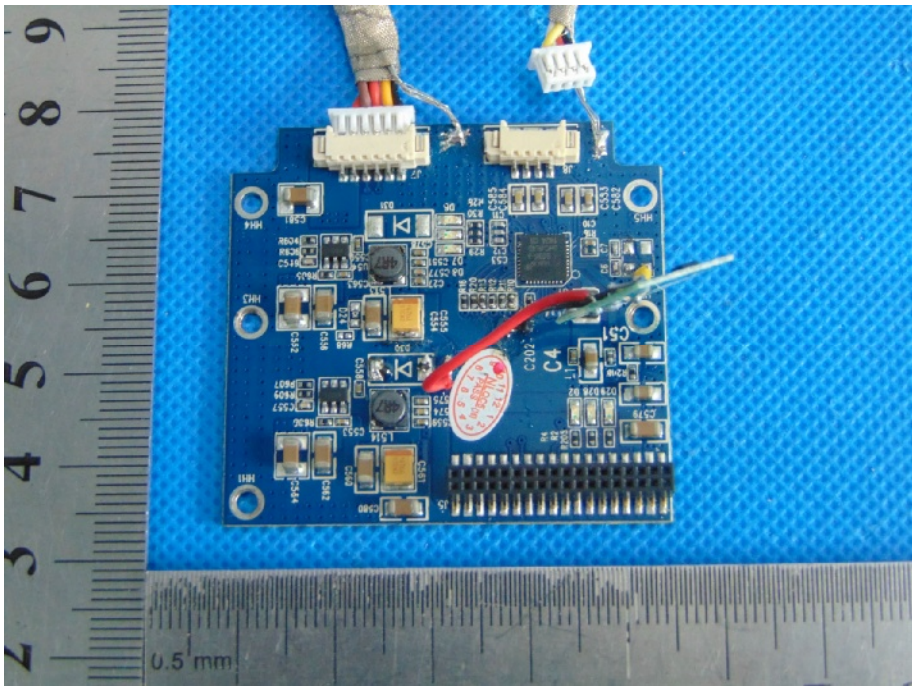
0.5 mm

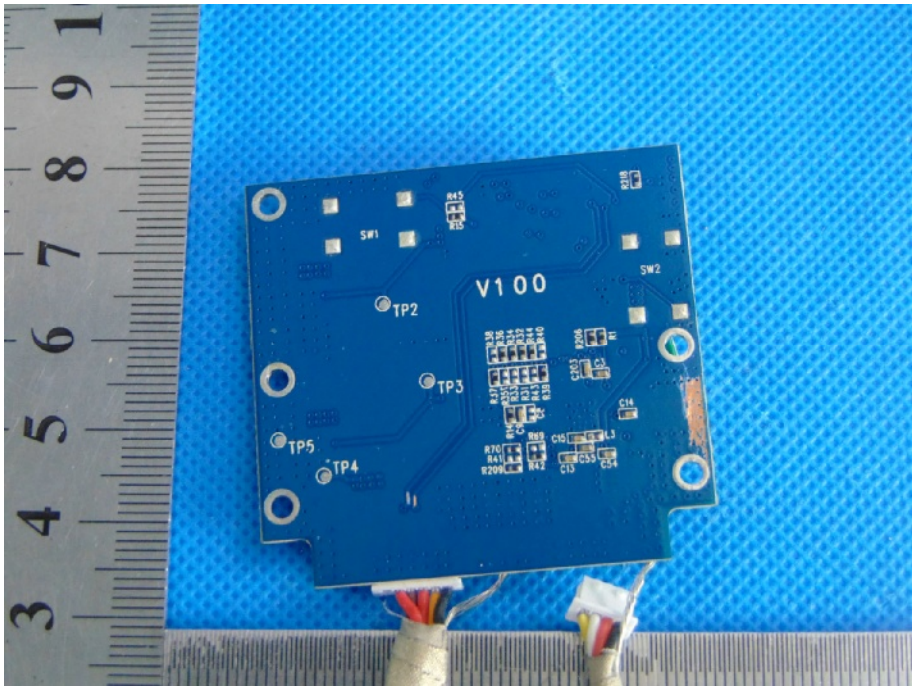
V100
SW1
SW2
TP2
TP3
TP4
TP5

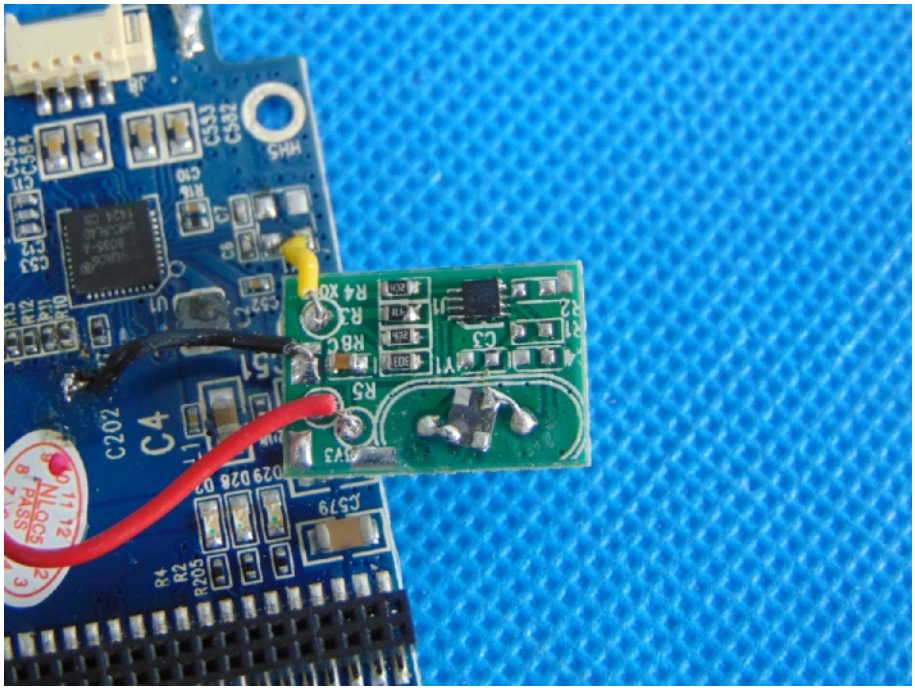
C202
C4
C533
C582
HM5
R4
R2
R205
C579

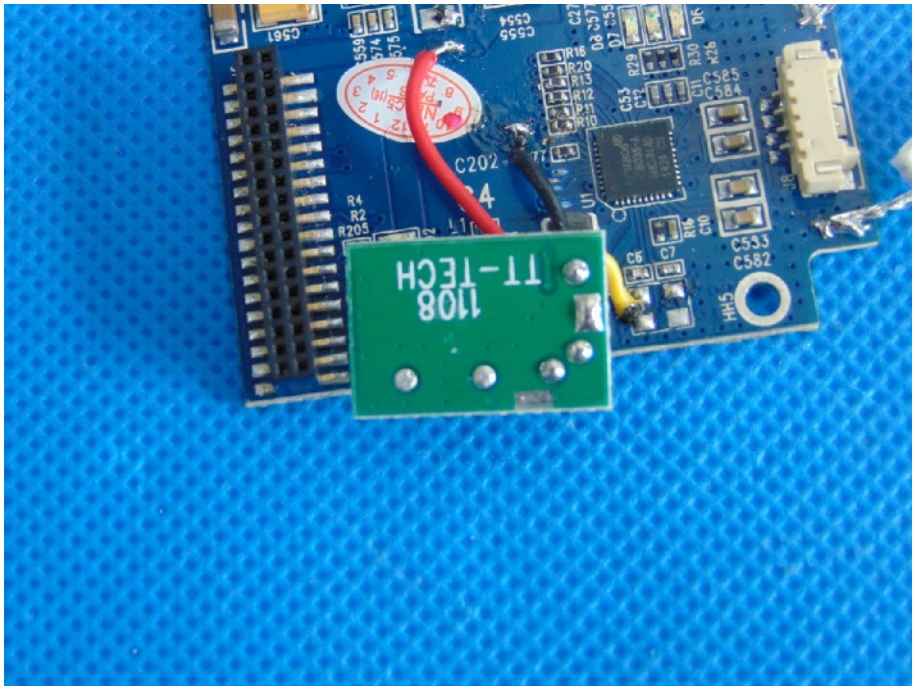
TT-TECH
1108
C202
C4
R4
R2
R205
C533
C582
HM5

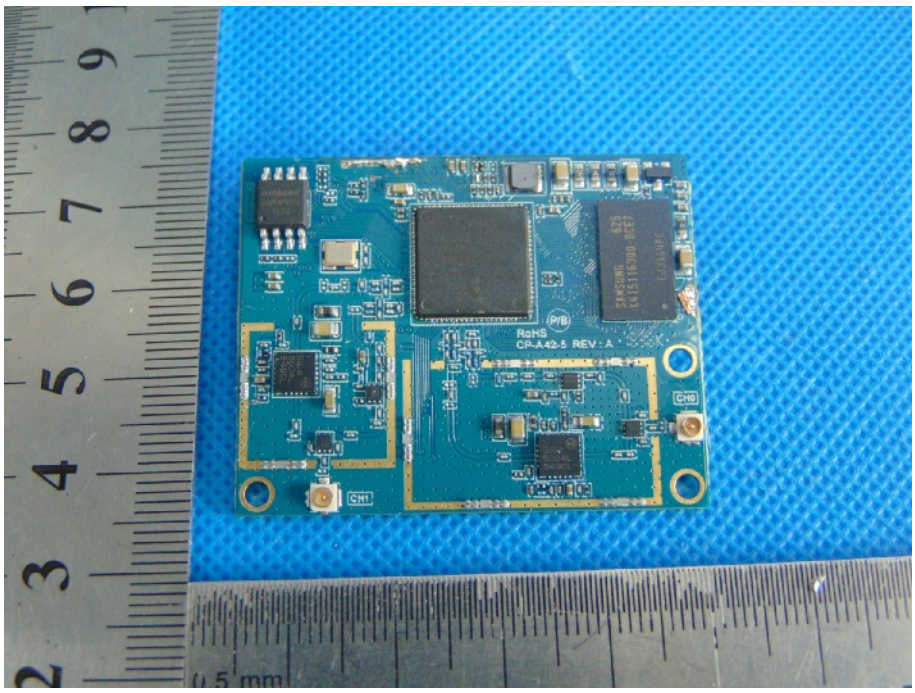
RoHS
CP-AA42-5 REV : A
CH0
CH1
0.5 mm

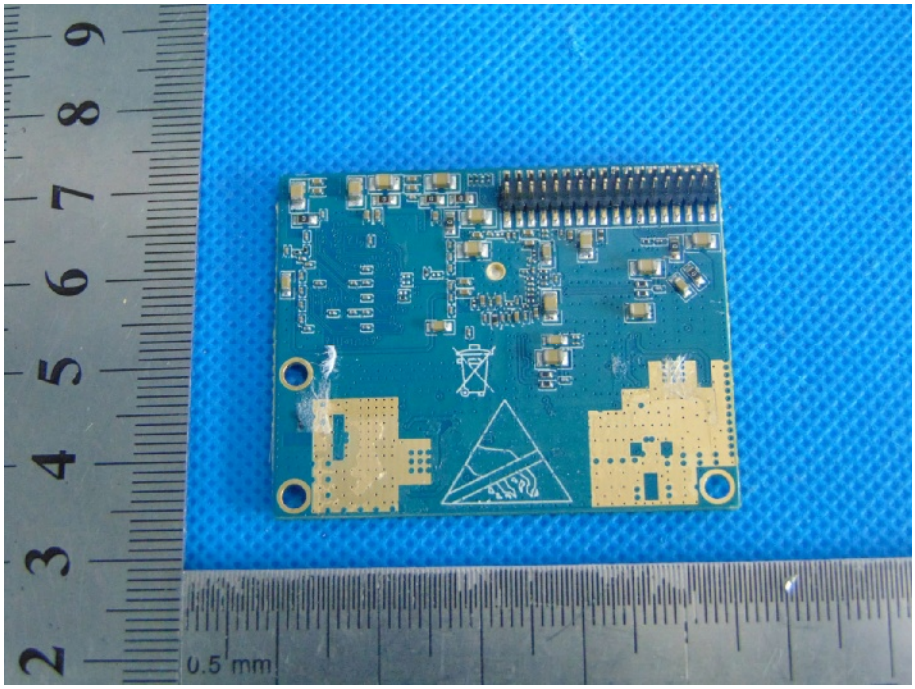
0.5 mm

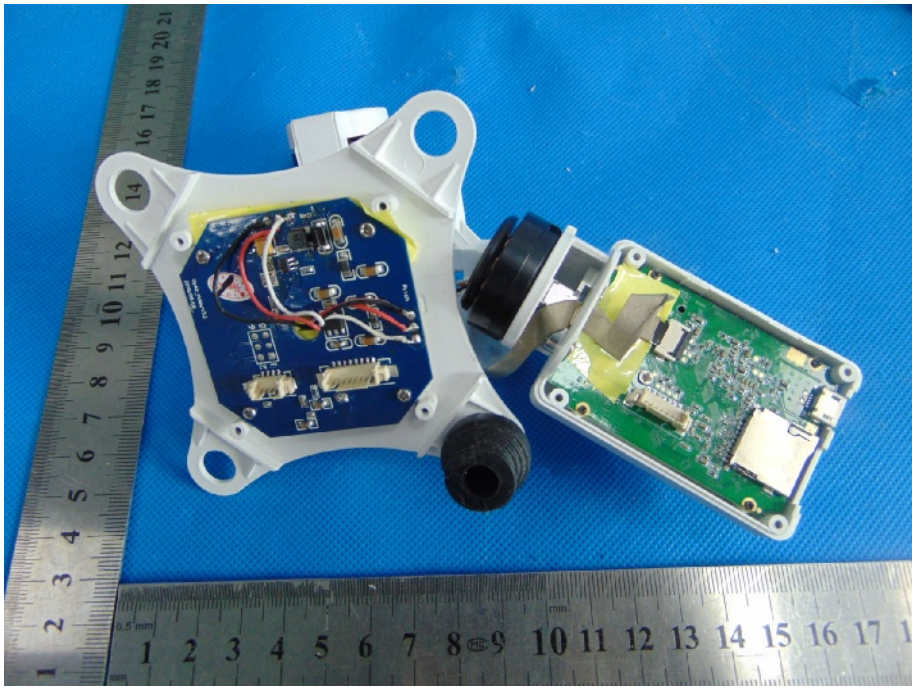

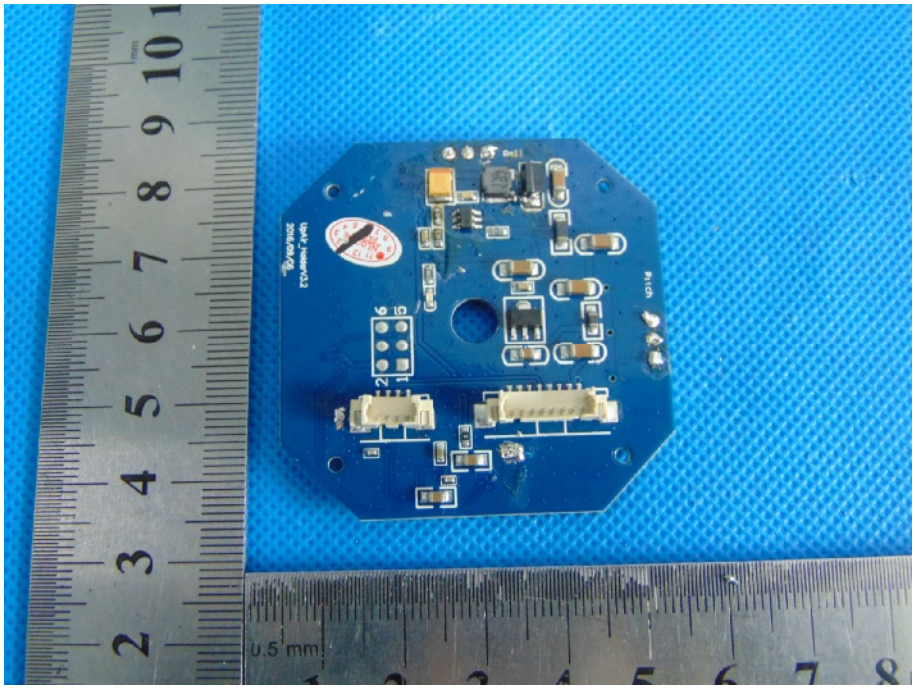

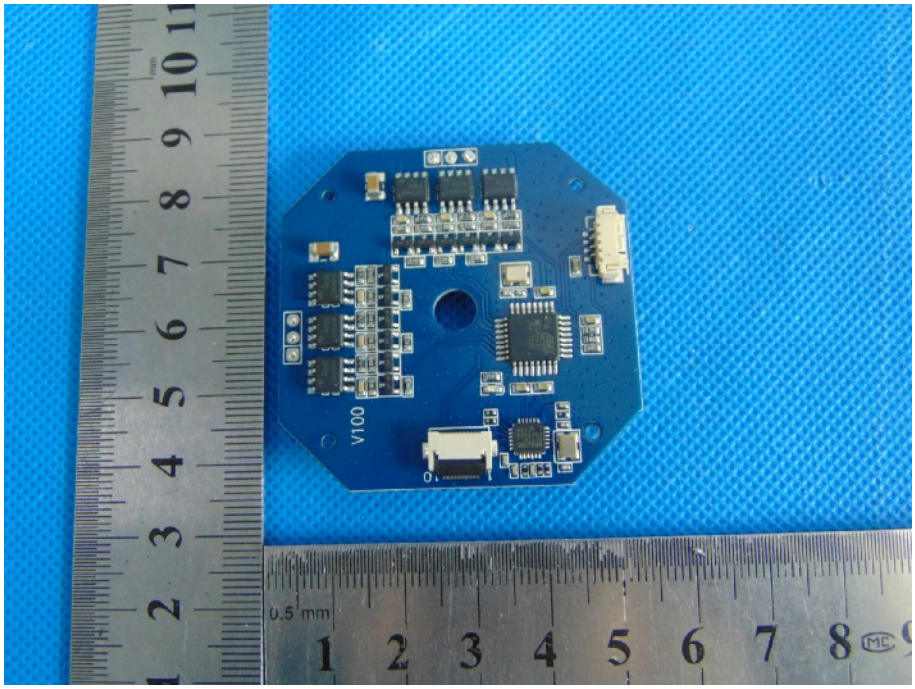
V100
0.5 mm

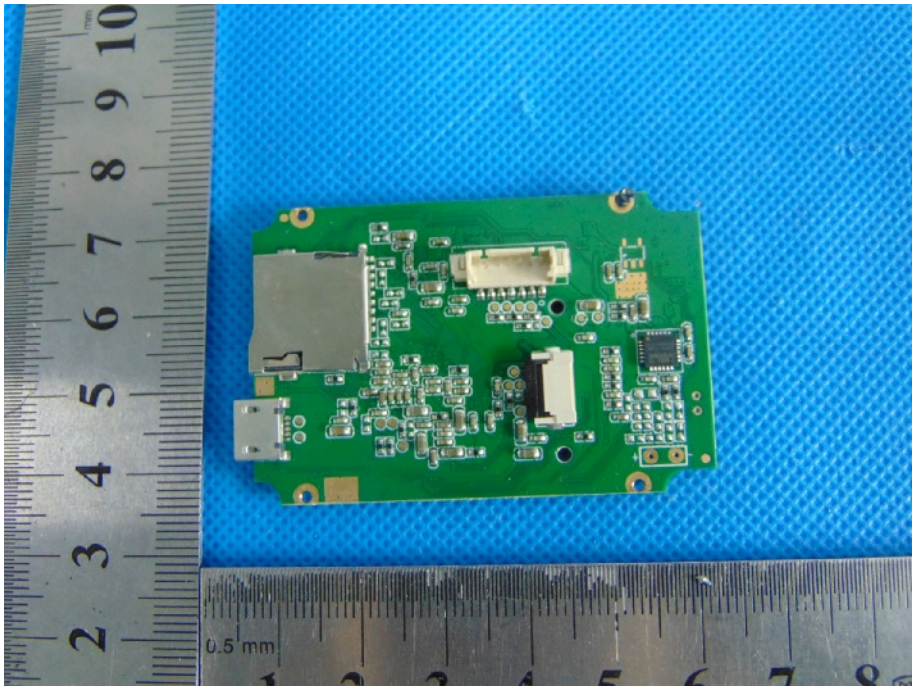
0.5 mm

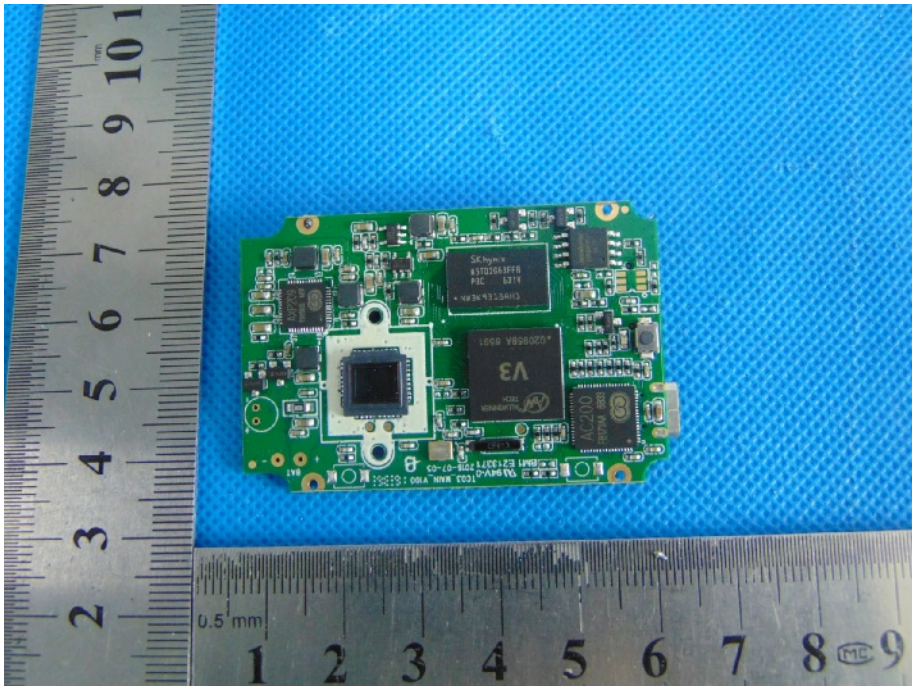
SK hynix
V3
AC200
0.5 mm