Appendix II -- External Photograph

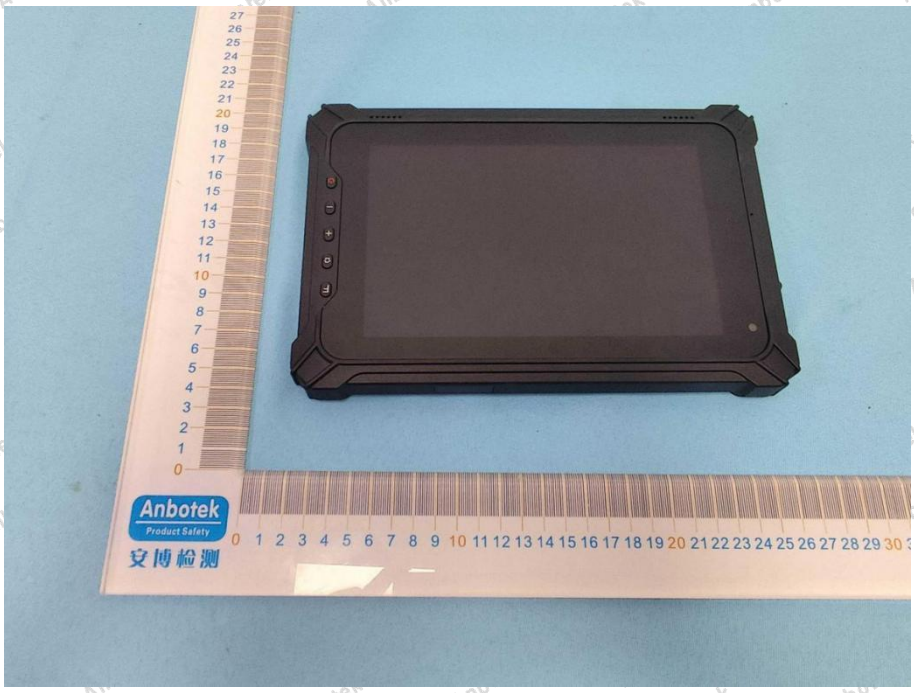
Anbotek
Product Safety
安博检测

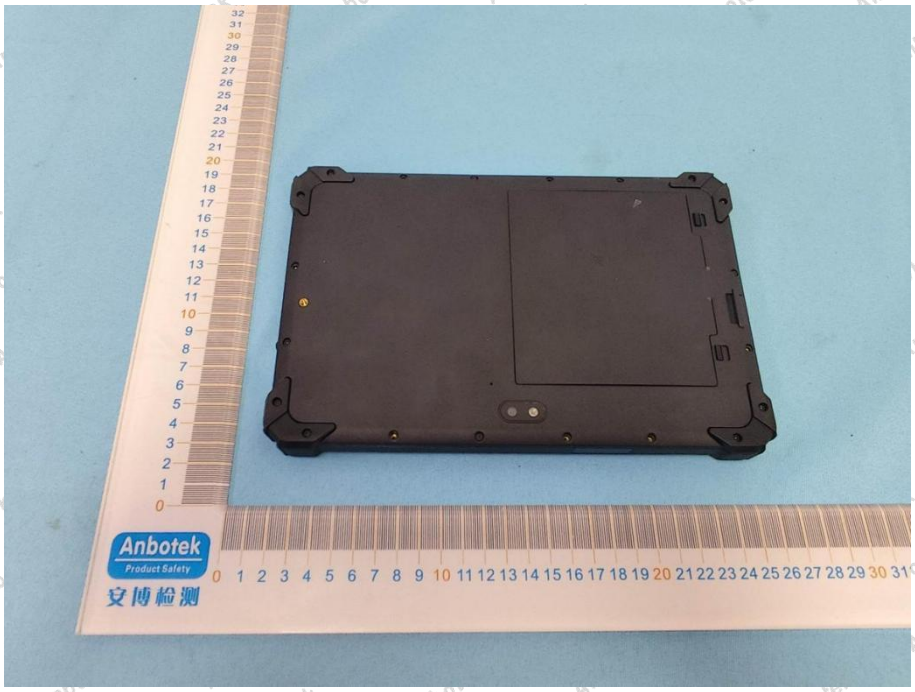
Anbotek
Product Safety
安博检测

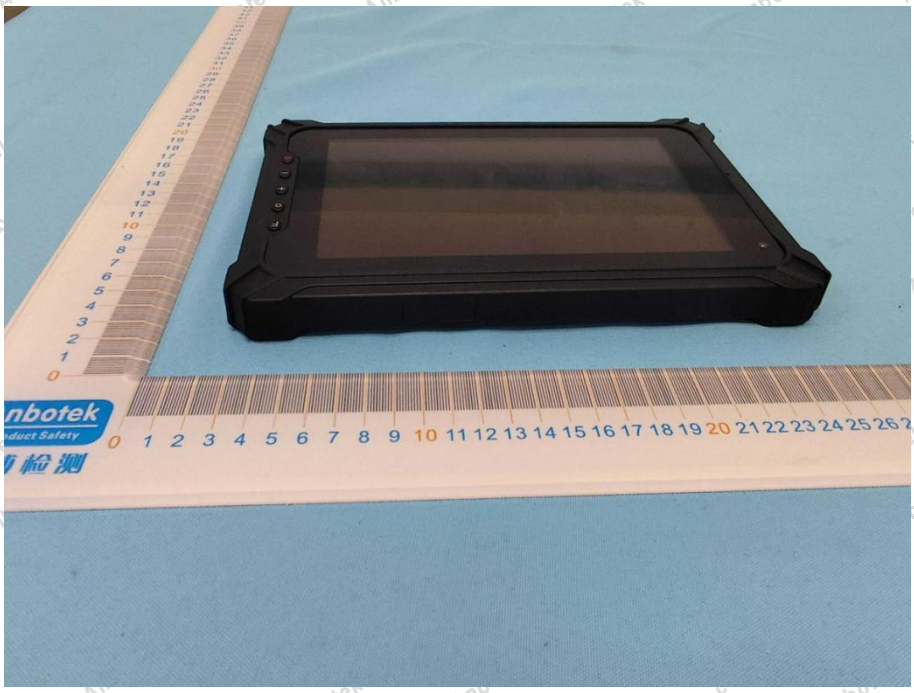

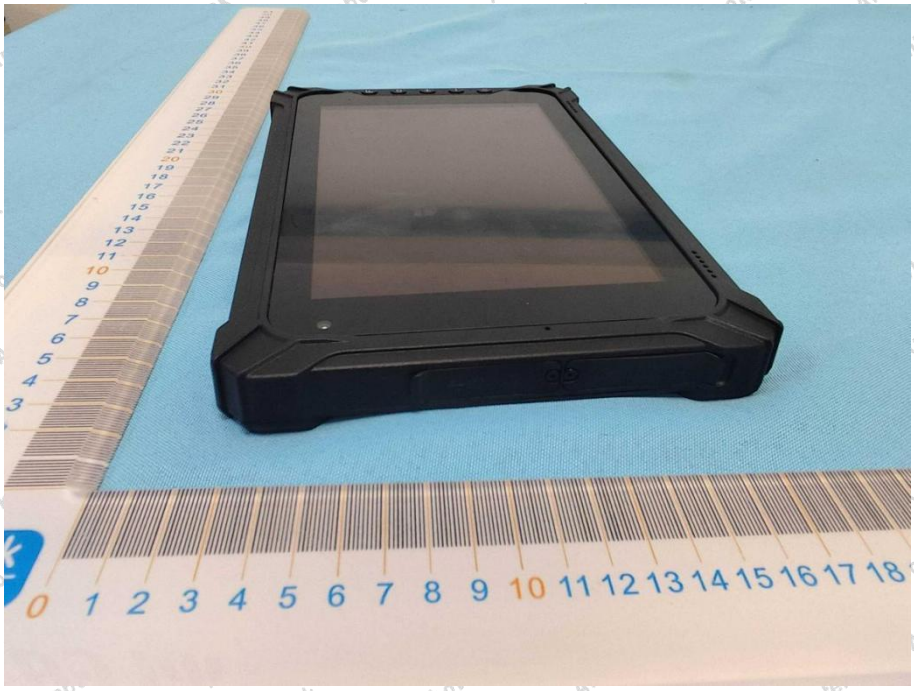

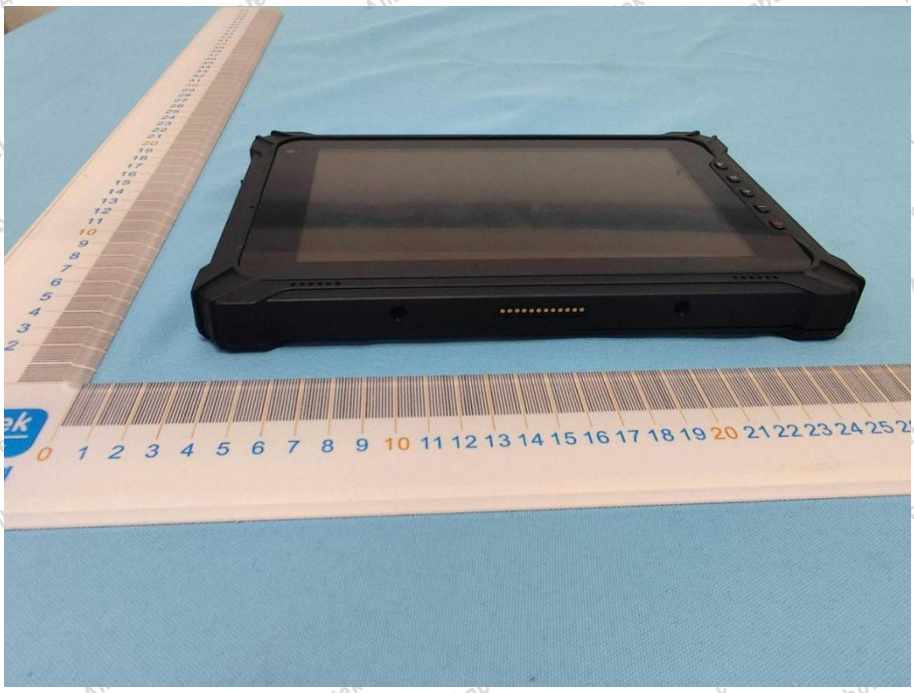

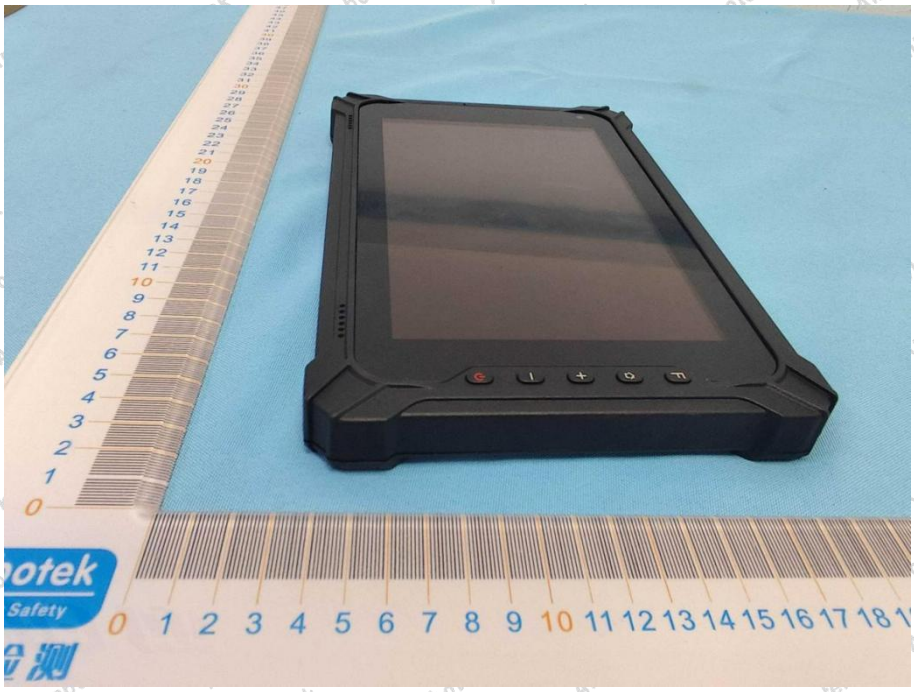

可充电锂离子电池/Rechargeable Li-ion Battery
型号/Model No.: CLP-489670-2P 1ICP5/96/70-2
额定容量/Rated Capacity: 10000mAh,38Wh
标称电压/Nominal Voltage: 3.8V
充电限制电压/Limited Charge Voltage: 4.35V
执行标准/Standard: GB 31241-2014 / IEC 62133-2:2017
制造商:深圳市金麒麟电源技术有限公司
Manufacturer:Shenzhen Cholipower Technology Co.,Ltd
使用注意/CAUTION:
Do not disassemble, crush, puncture or short the external interface.
Do not place it in the fire or put into water. Do not continue to use it if
bulge is found.Please charge according to the regulation.
警告
禁止拆解、撞击、挤压、投入火中.
若出现严重鼓胀，请勿继续使用.
请勿置于高温环境中，浸水后禁止使用
SN
C866A2303001800
中国制造/Made in China