WIFI FULL HD
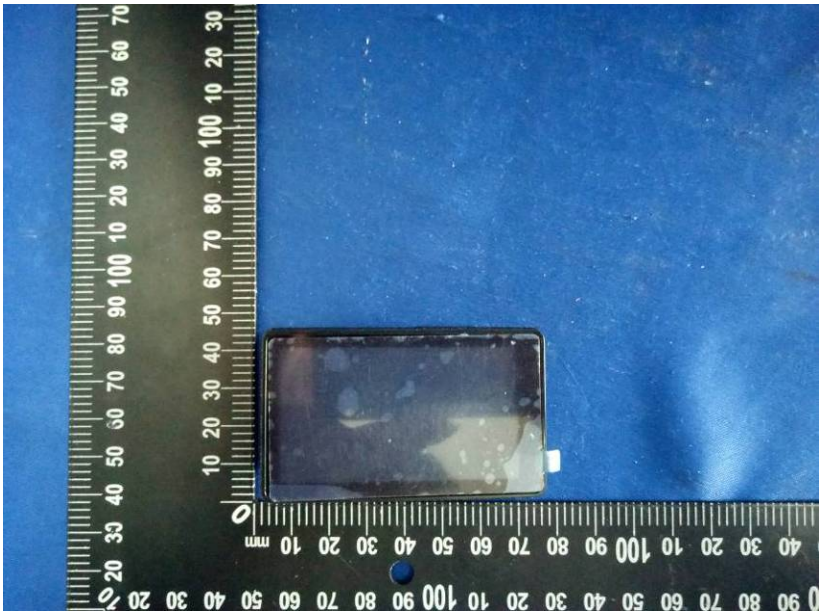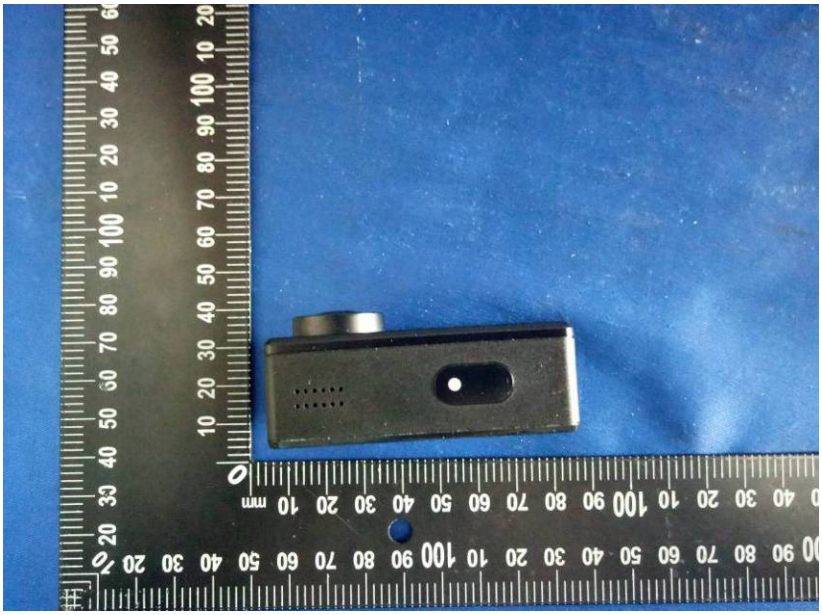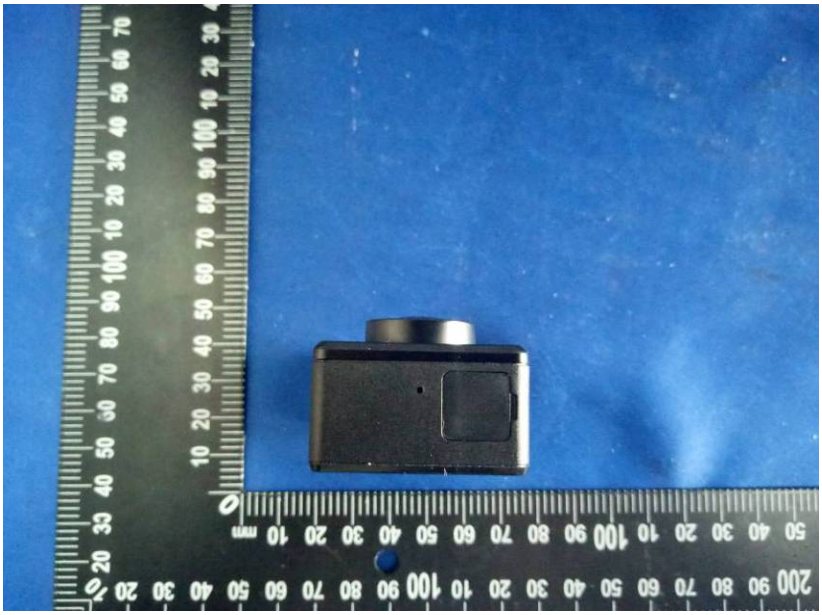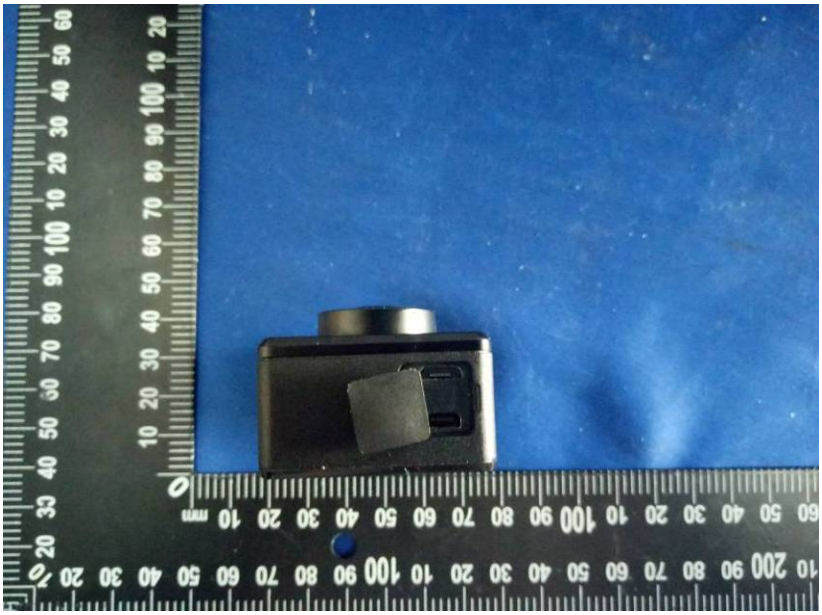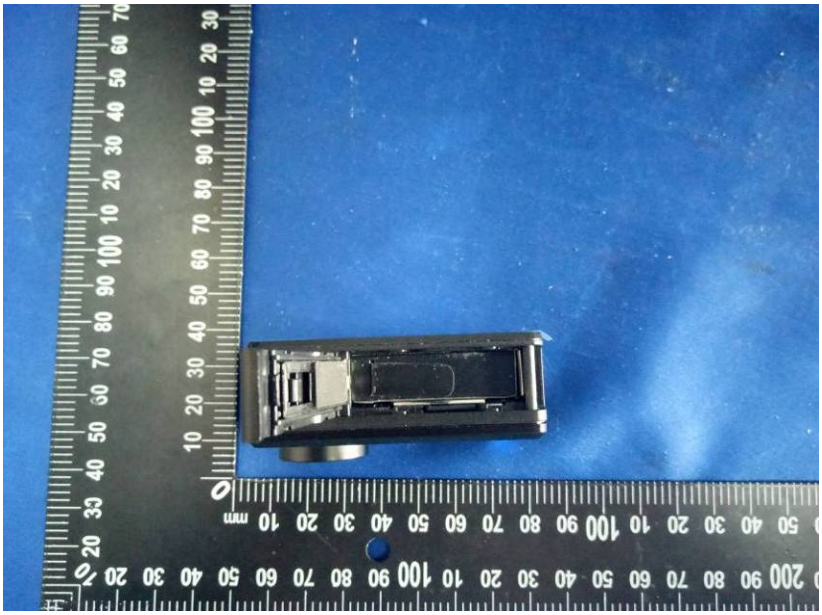
Touch
WIFI FULL HD