Annex A.2 Peak to Average Ratio

1. WCDMA_Band2

1.1 WCDMA Peak to Average Ratio_Part22-24-27(NTNV)(Channel:9262)

Center Frequency(MHz)	PAR Percent (%)	PAR (dB)	Upper Limit (dB)	Verdict
1852.4	0.1	3.06	13	Pass

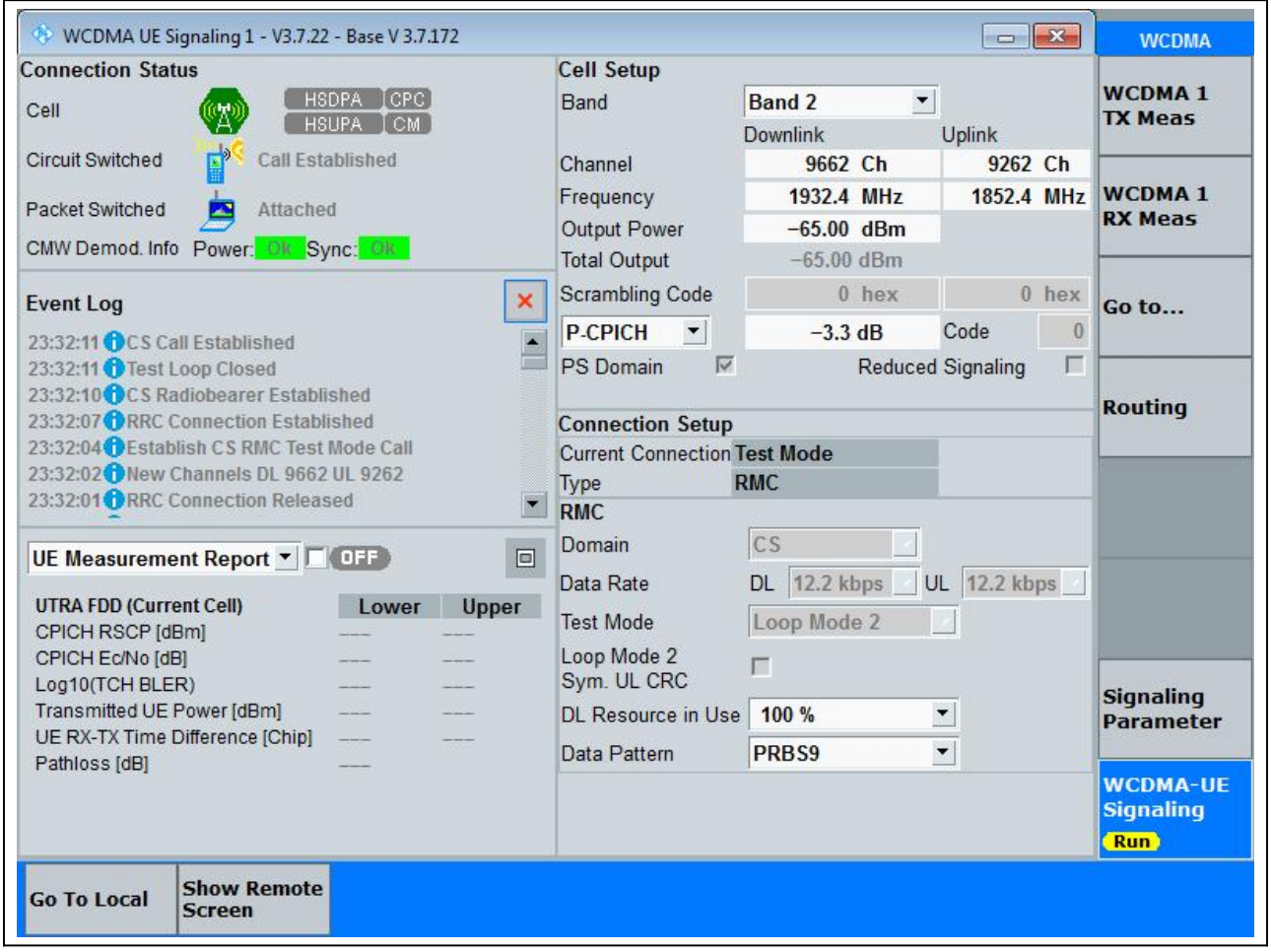

1.2 WCDMA Peak to Average Ratio_Part22-24-27(NTNV)(Channel:9400)

Center Frequency(MHz)	PAR Percent (%)	PAR (dB)	Upper Limit (dB)	Verdict
1880	0.1	3.08	13	Pass

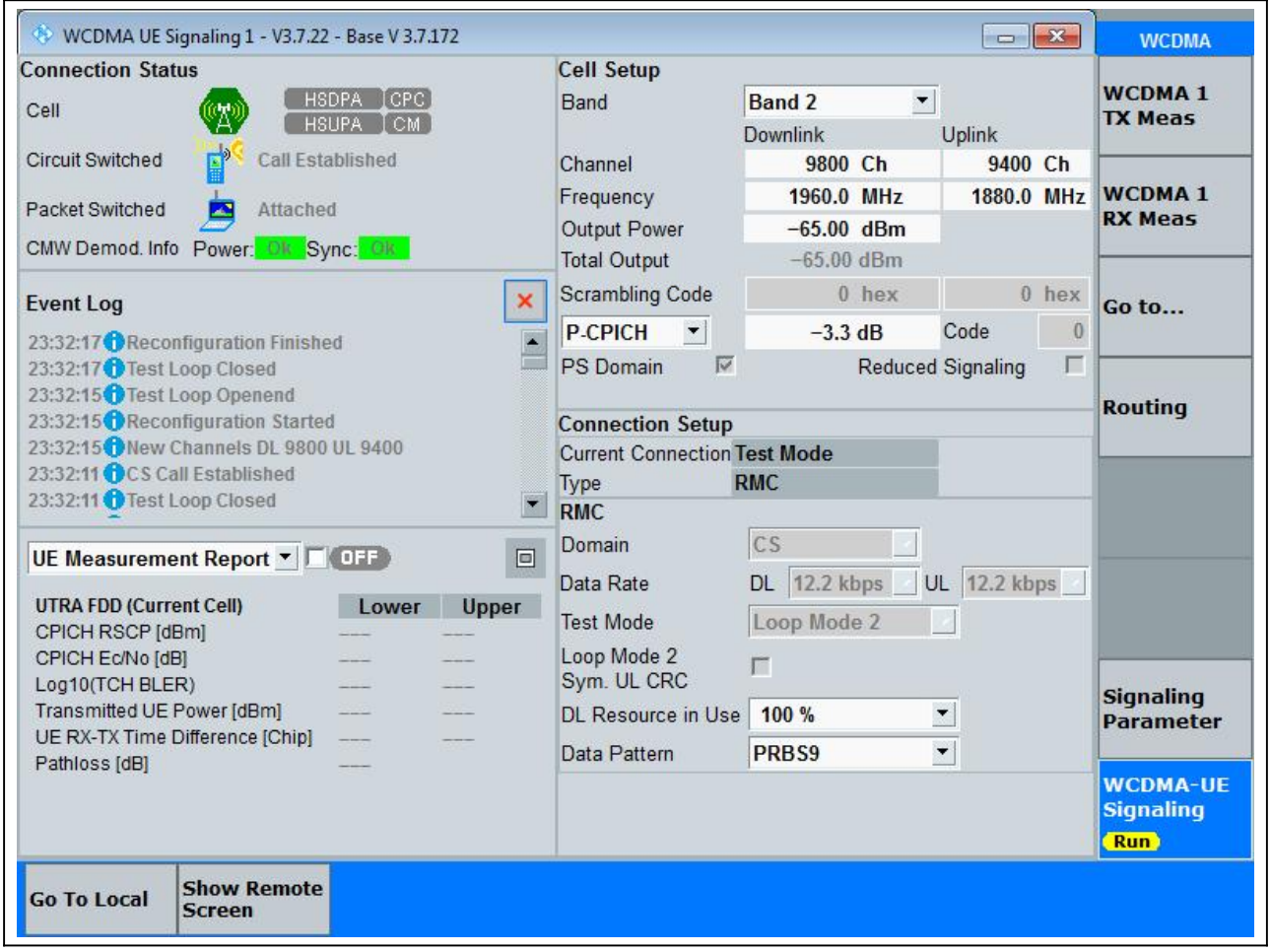

1.3 WCDMA Peak to Average Ratio_Part22-24-27(NTNV)(Channel:9538)

Center Frequency(MHz)	PAR Percent (%)	PAR (dB)	Upper Limit (dB)	Verdict
1907.6	0.1	3.08	13	Pass

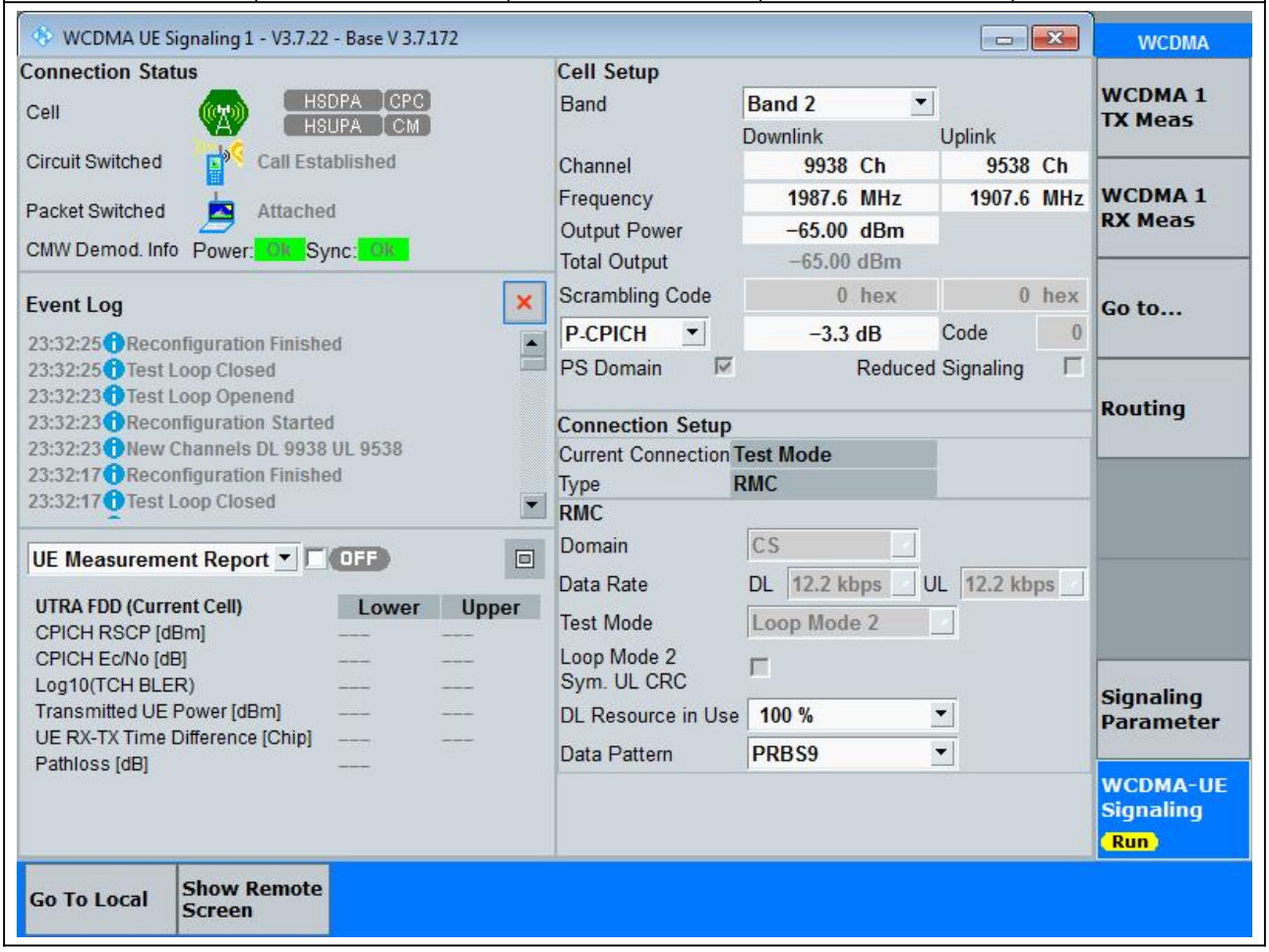

2. WCDMA_Band4

2.1 WCDMA Peak to Average Ratio_Part22-24-27(NTNV)(Channel:1312)

Center Frequency(MHz)	PAR Percent (%)	PAR (dB)	Upper Limit (dB)	Verdict
1712.4	0.1	3.08	13	Pass

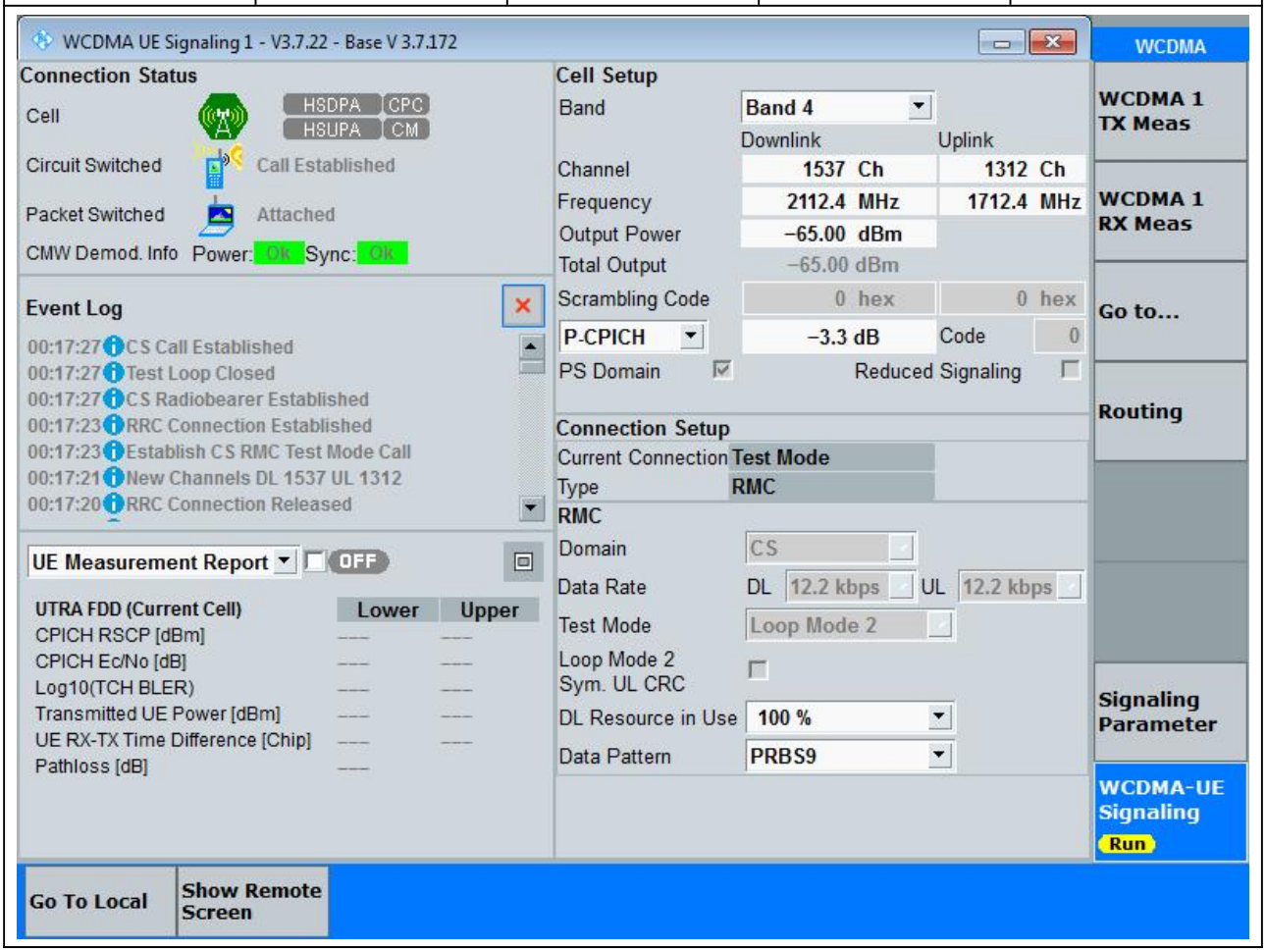

2.2 WCDMA Peak to Average Ratio_Part22-24-27(NTNV)(Channel:1412)

Center Frequency(MHz)	PAR Percent (%)	PAR (dB)	Upper Limit (dB)	Verdict
1732.4	0.1	3.07	13	Pass

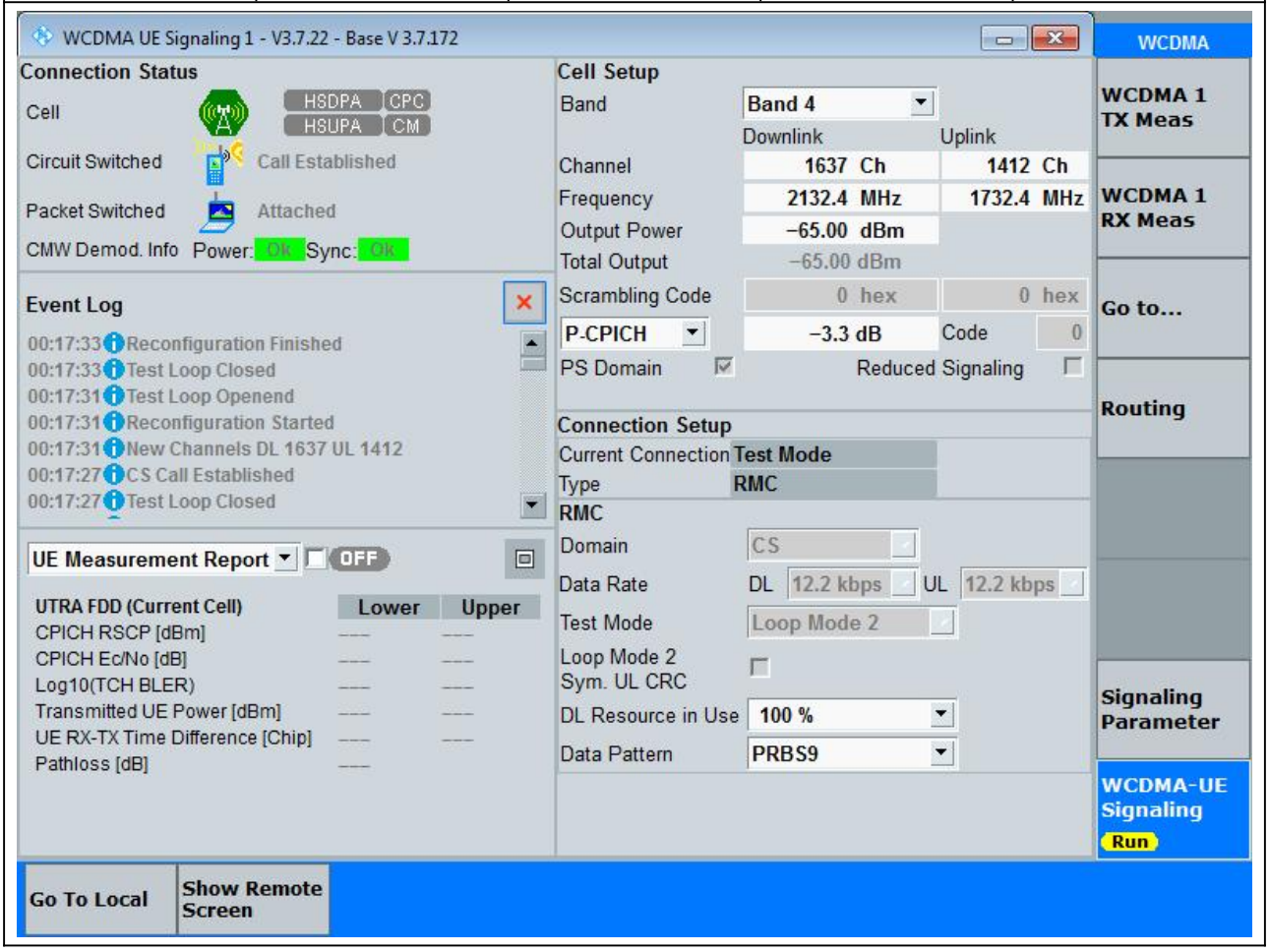

2.3 WCDMA Peak to Average Ratio_Part22-24-27(NTNV)(Channel:1513)

Center Frequency(MHz)	PAR Percent (%)	PAR (dB)	Upper Limit (dB)	Verdict
1752.6	0.1	2.93	13	Pass

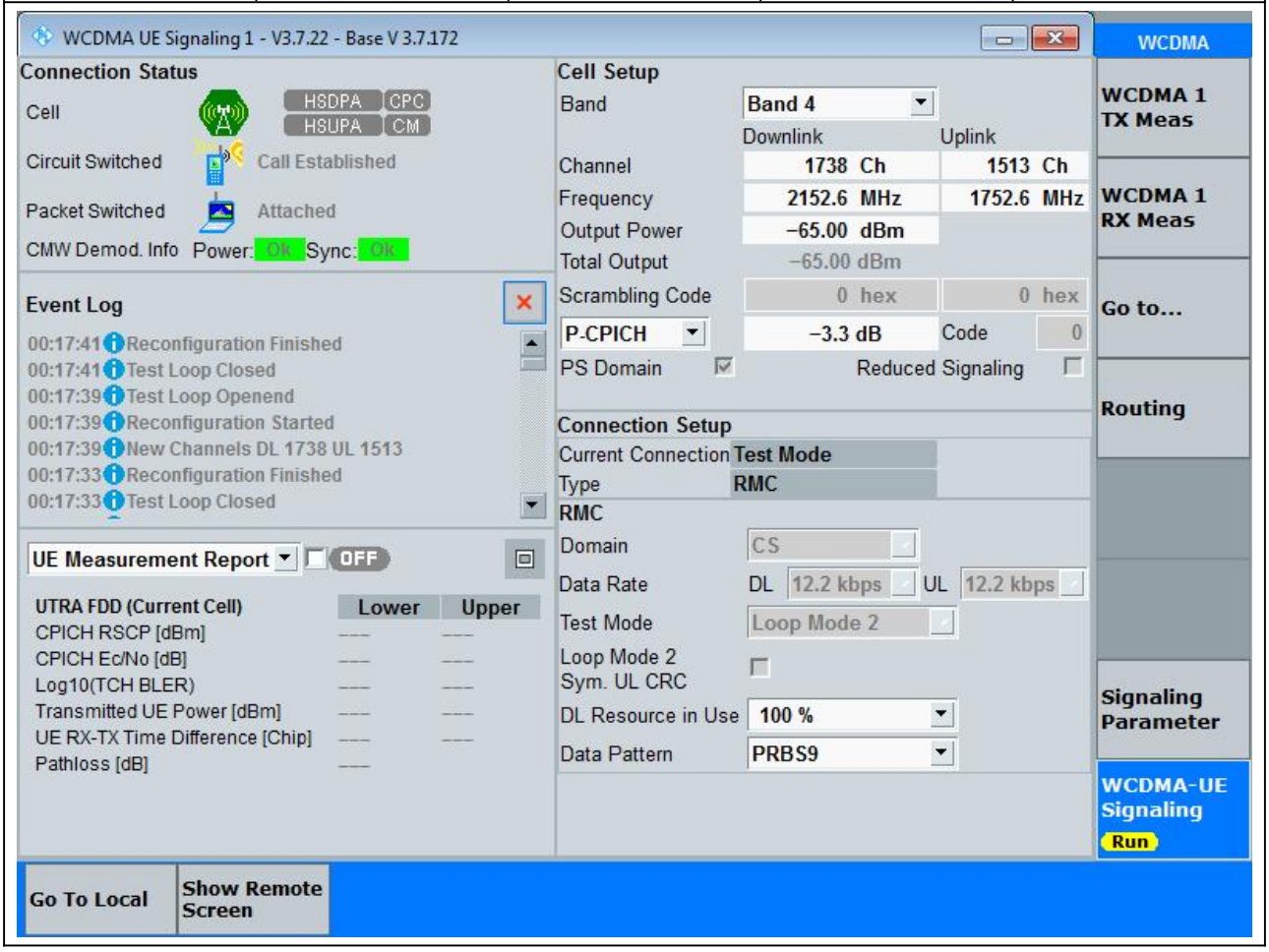

3. WCDMA_Band5

3.1 WCDMA Peak to Average Ratio_Part22-24-27(NTNV)(Channel:4132)

Center Frequency(MHz)	PAR Percent (%)	PAR (dB)	Upper Limit (dB)	Verdict
826.4	0.1	2.9	13	Pass

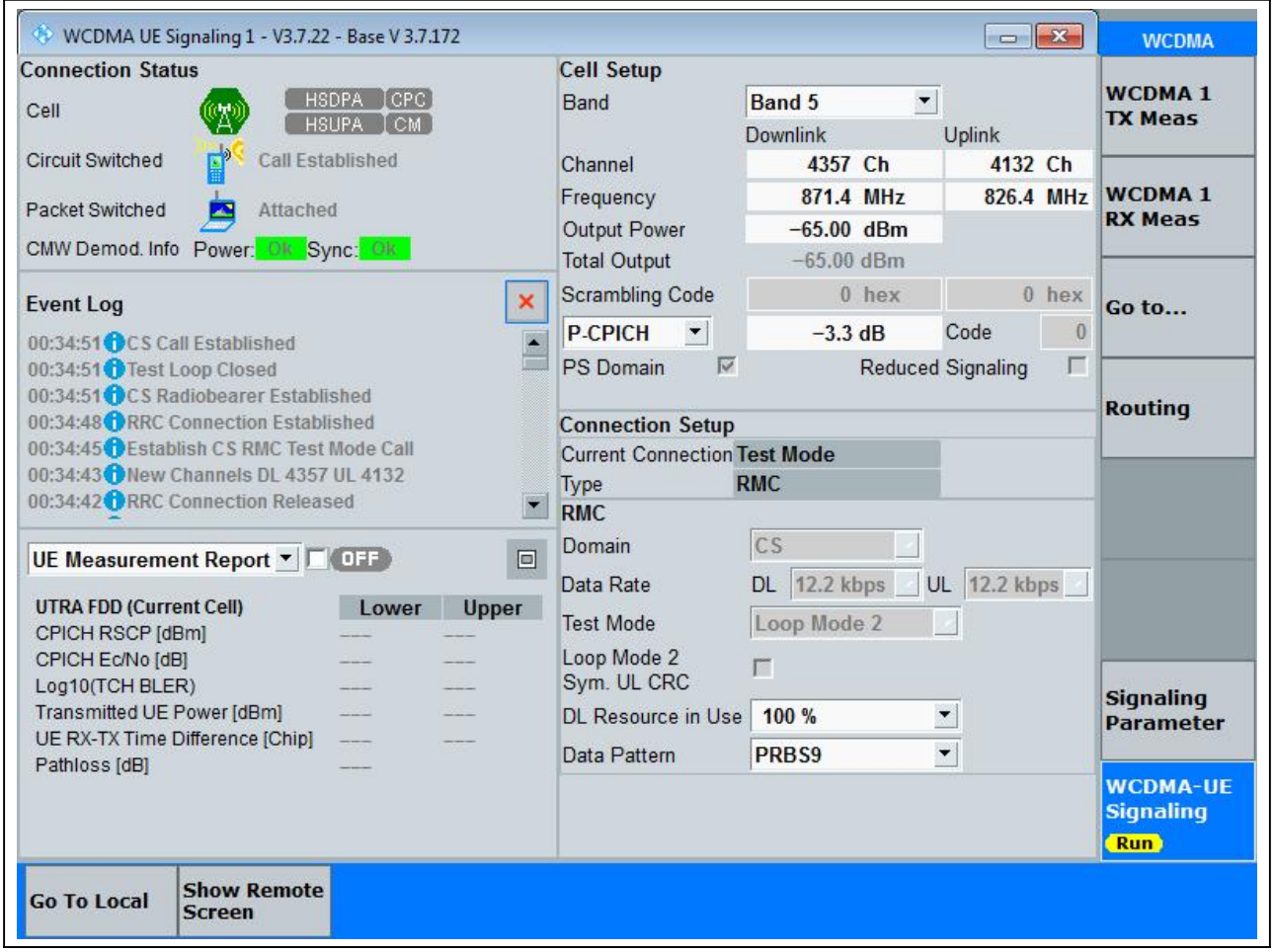

3.2 WCDMA Peak to Average Ratio_Part22-24-27(NTNV)(Channel:4182)

Center Frequency(MHz)	PAR Percent (%)	PAR (dB)	Upper Limit (dB)	Verdict
836.4	0.1	2.9	13	Pass

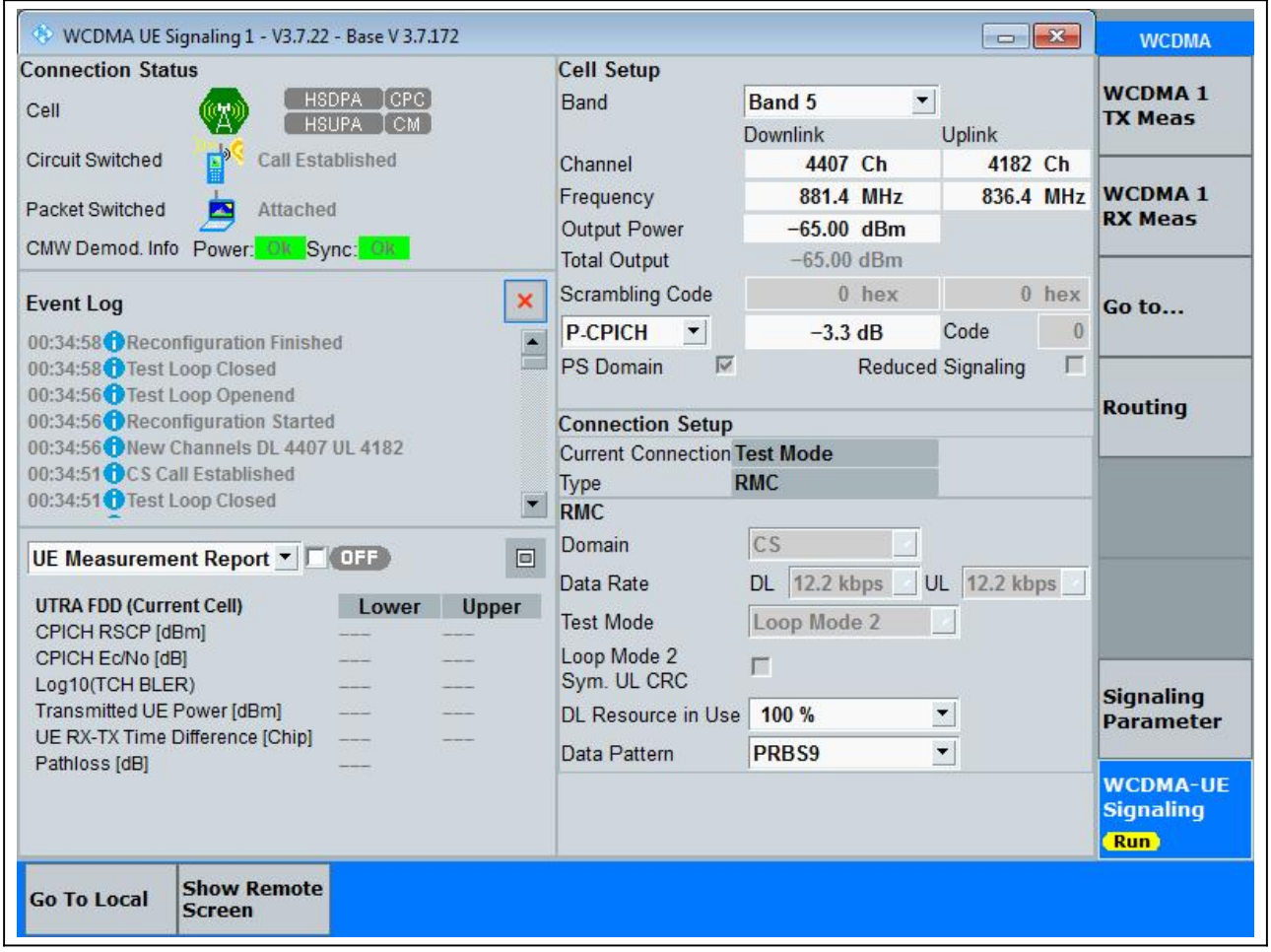

3.3 WCDMA Peak to Average Ratio_Part22-24-27(NTNV)(Channel:4233)

Center Frequency(MHz)	PAR Percent (%)	PAR (dB)	Upper Limit (dB)	Verdict
846.6	0.1	2.95	13	Pass

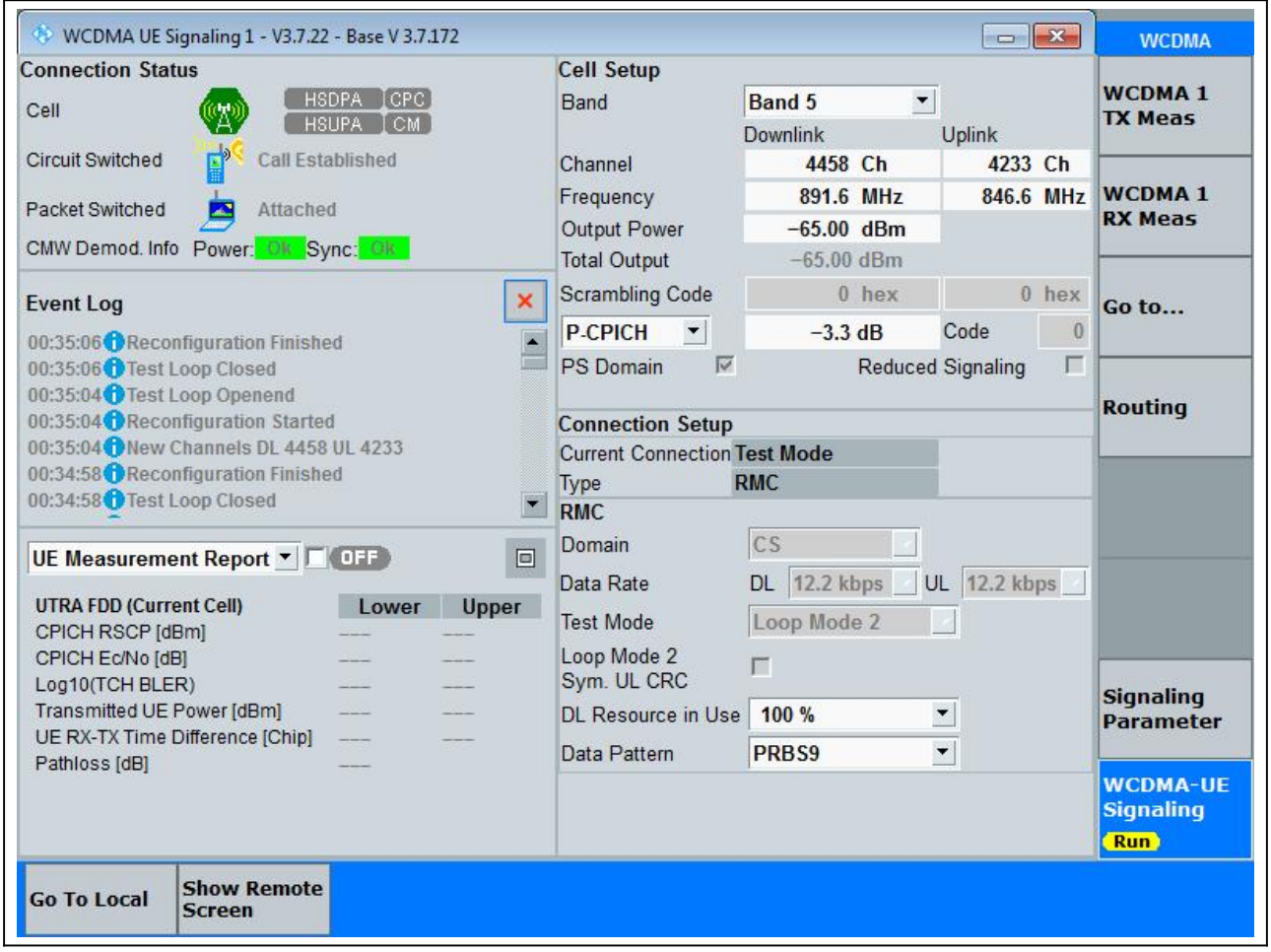

4. LTE_Band2

4.1 LTE Peak to Average Ratio_Part22-24-27(NTNV)(Subtest:1, Channel:18700, Bandwidth:20, Modulation:QPSK, RB Number: 1, RB Position:LOW)

Center Frequency(MHz)	PAR Percent (%)	PAR (dB)	Upper Limit (dB)	Verdict
1860	0.1	5.11	13	Pass

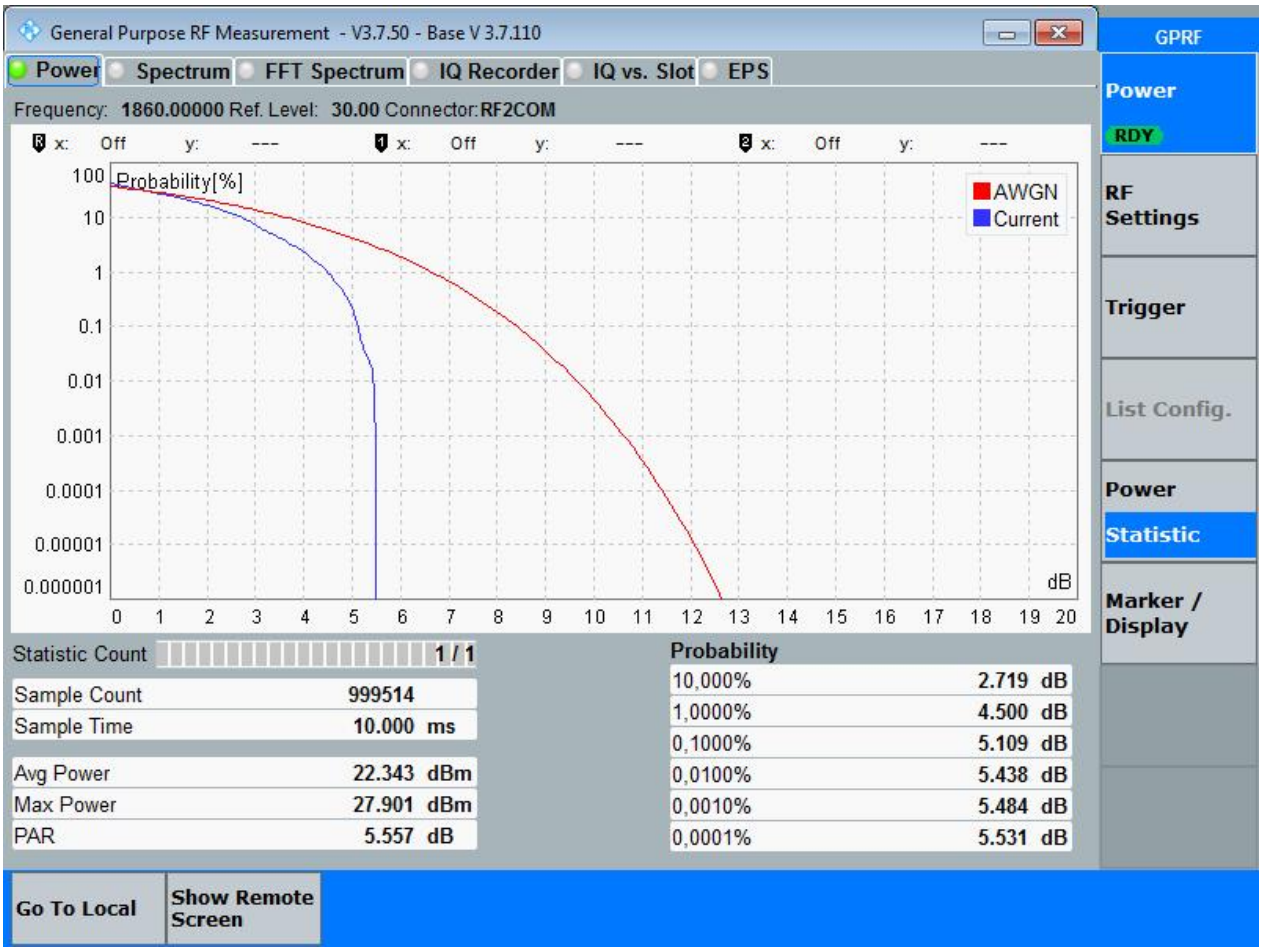

4.2 LTE Peak to Average Ratio_Part22-24-27(NTNV)(Subtest:2, Channel:18700, Bandwidth:20, Modulation:QPSK, RB Number: 100, RB Position:LOW)

Center Frequency(MHz)	PAR Percent (%)	PAR (dB)	Upper Limit (dB)	Verdict
1860	0.1	5.72	13	Pass

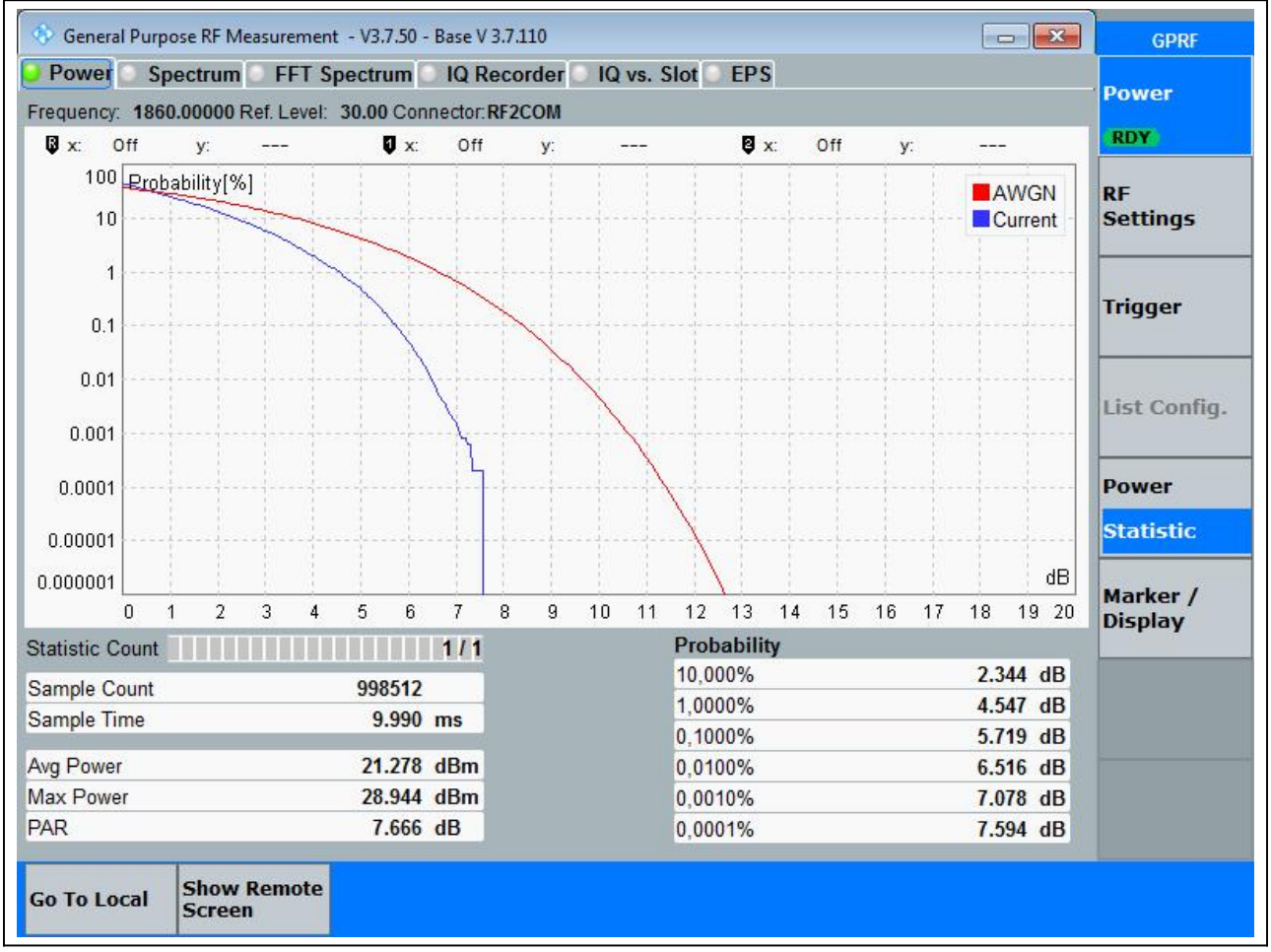

4.3 LTE Peak to Average Ratio_Part22-24-27(NTNV)(Subtest:3, Channel:18700, Bandwidth:20, Modulation:Q16, RB Number: 1, RB Position:LOW)

Center Frequency(MHz)	PAR Percent (%)	PAR (dB)	Upper Limit (dB)	Verdict
1860	0.1	5.67	13	Pass

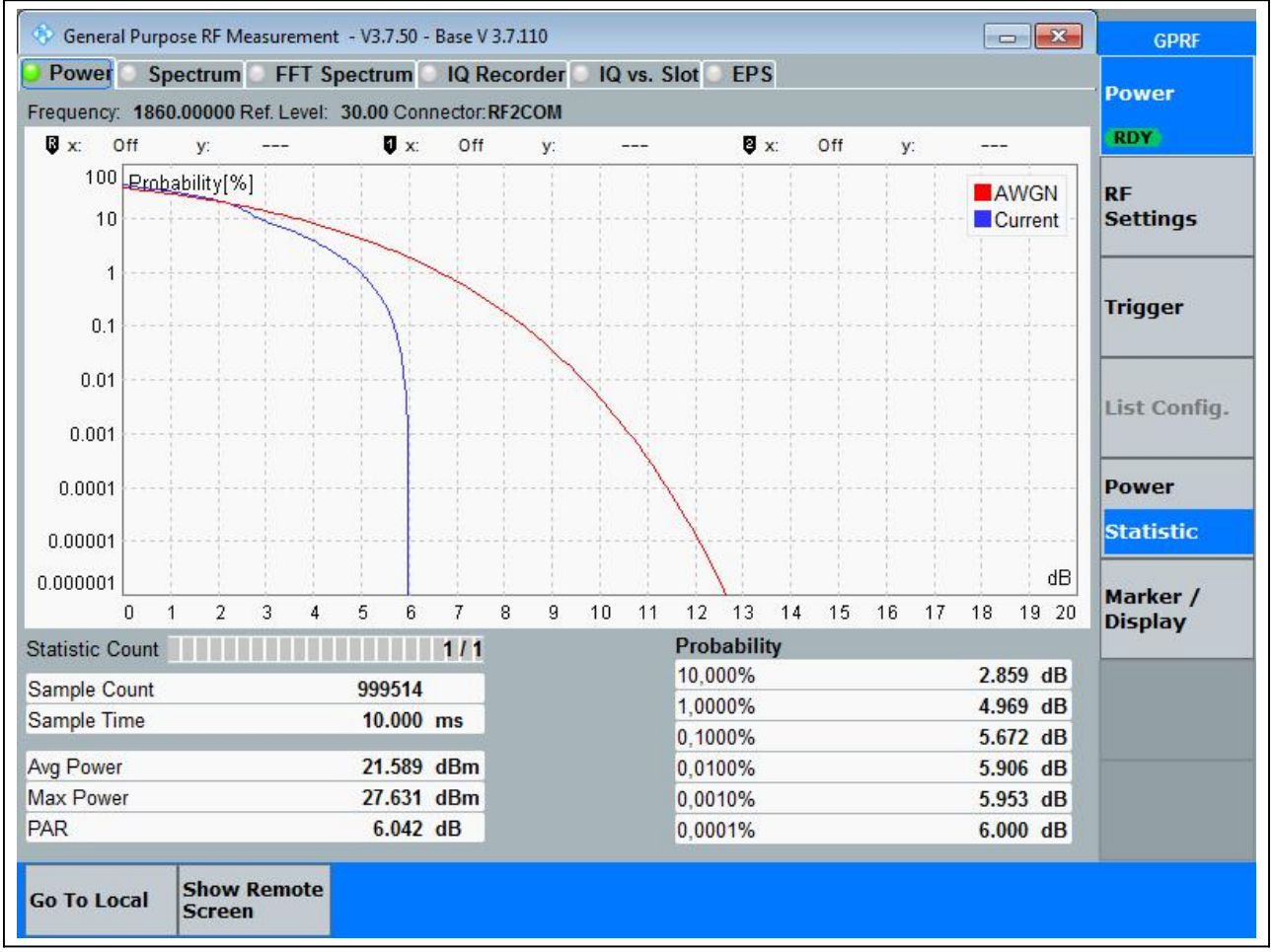

4.4 LTE Peak to Average Ratio_Part22-24-27(NTNV)(Subtest:4, Channel:18700, Bandwidth:20, Modulation:Q16, RB Number: 100, RB Position:LOW)

Center Frequency(MHz)	PAR Percent (%)	PAR (dB)	Upper Limit (dB)	Verdict
1860	0.1	6.56	13	Pass

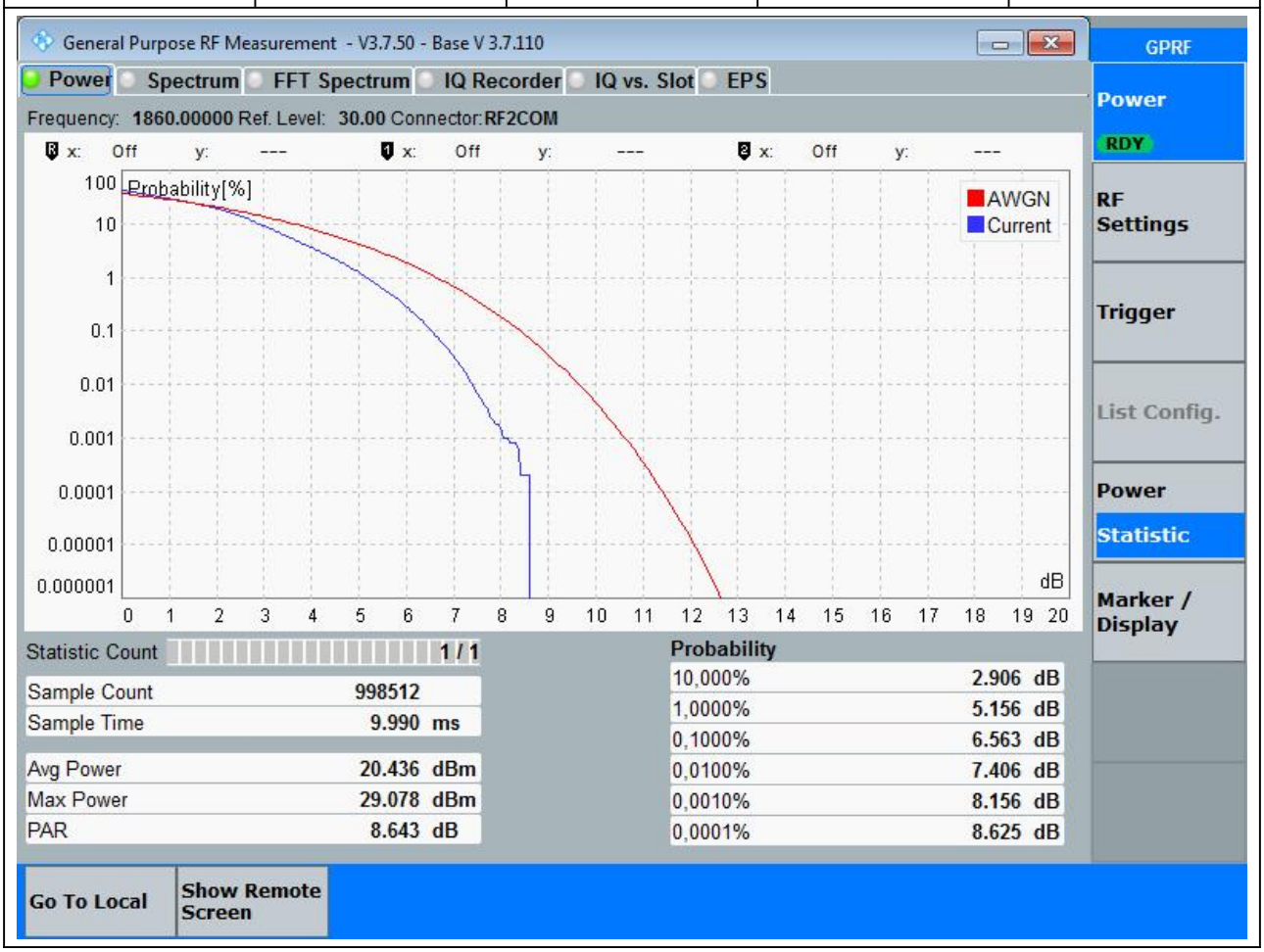

4.5 LTE Peak to Average Ratio_Part22-24-27(NTNV)(Subtest:5, Channel:18900, Bandwidth:20, Modulation:QPSK, RB Number: 1, RB Position:LOW)

Center Frequency(MHz)	PAR Percent (%)	PAR (dB)	Upper Limit (dB)	Verdict
1880	0.1	5.53	13	Pass

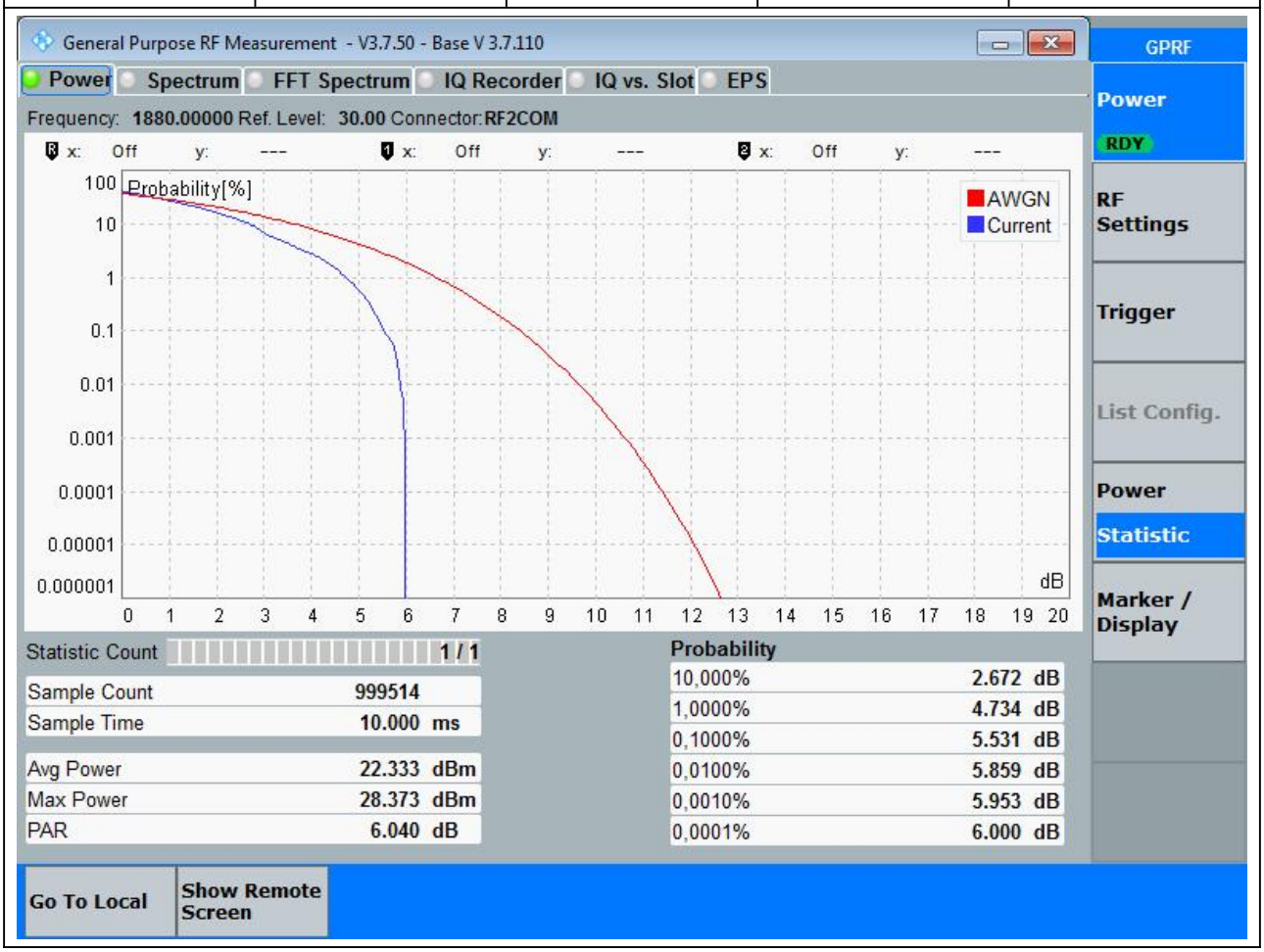

4.6 LTE Peak to Average Ratio_Part22-24-27(NTNV)(Subtest:6, Channel:18900, Bandwidth:20, Modulation:QPSK, RB Number: 100, RB Position:LOW)

Center Frequency(MHz)	PAR Percent (%)	PAR (dB)	Upper Limit (dB)	Verdict
1880	0.1	5.81	13	Pass

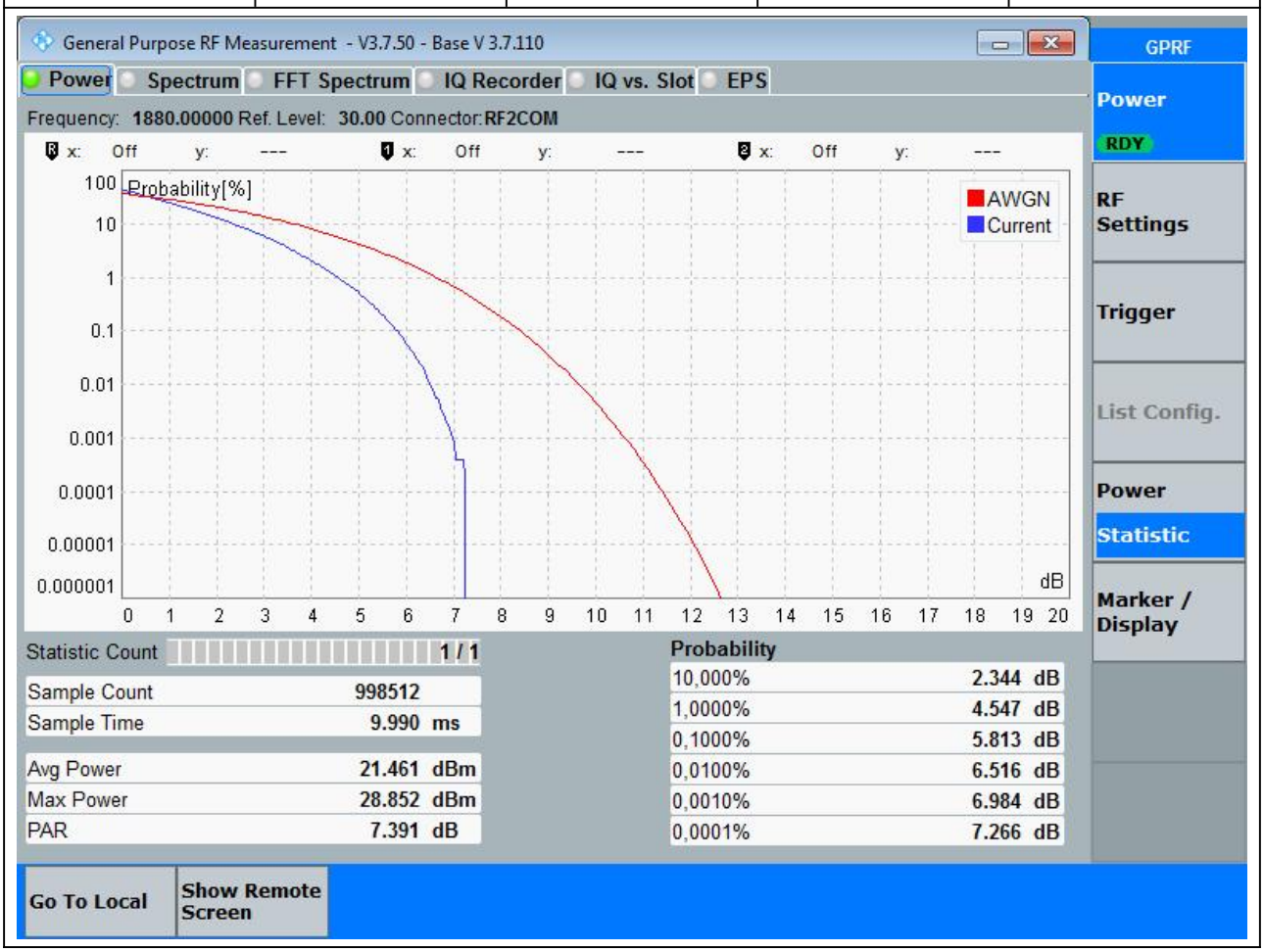

4.7 LTE Peak to Average Ratio_Part22-24-27(NTNV)(Subtest:7, Channel:18900, Bandwidth:20, Modulation:Q16, RB Number: 1, RB Position:LOW)

Center Frequency(MHz)	PAR Percent (%)	PAR (dB)	Upper Limit (dB)	Verdict
1880	0.1	6.28	13	Pass

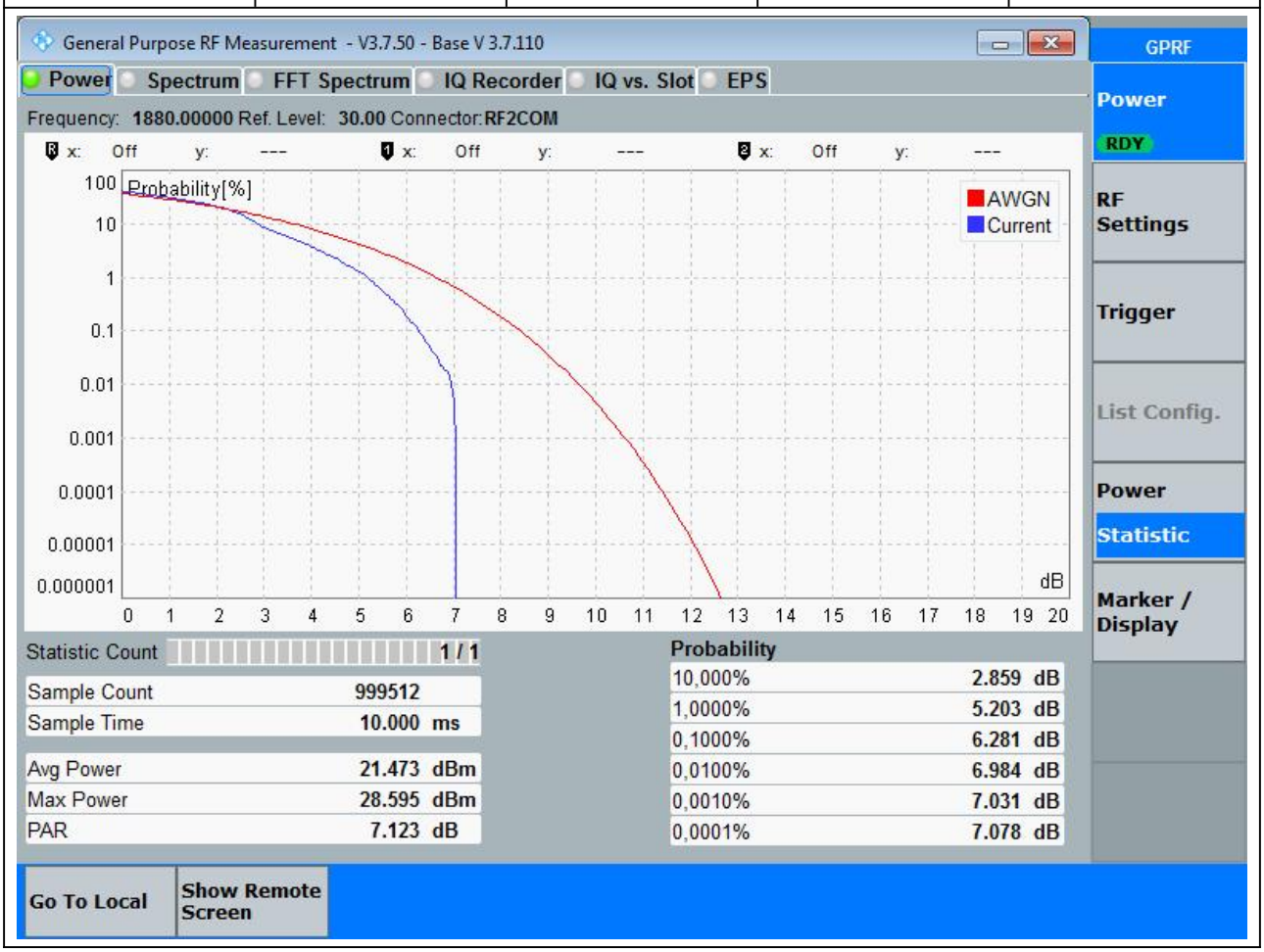

4.8 LTE Peak to Average Ratio_Part22-24-27(NTNV)(Subtest:8, Channel:18900, Bandwidth:20, Modulation:Q16, RB Number: 100, RB Position:LOW)

Center Frequency(MHz)	PAR Percent (%)	PAR (dB)	Upper Limit (dB)	Verdict
1880	0.1	6.61	13	Pass

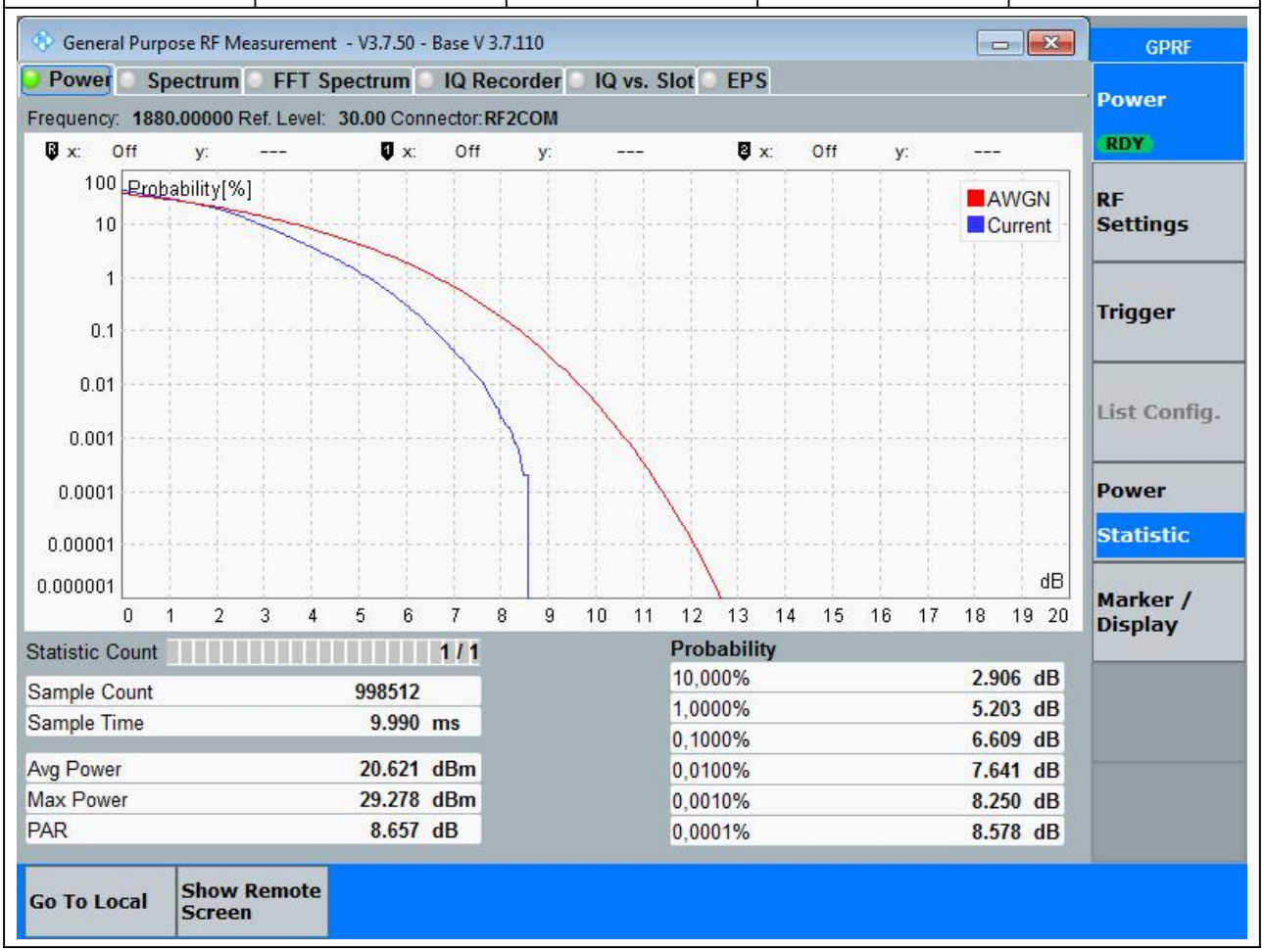

4.9 LTE Peak to Average Ratio_Part22-24-27(NTNV)(Subtest:9, Channel:19100, Bandwidth:20, Modulation:QPSK, RB Number: 1, RB Position:LOW)

Center Frequency(MHz)	PAR Percent (%)	PAR (dB)	Upper Limit (dB)	Verdict
1900	0.1	5.67	13	Pass

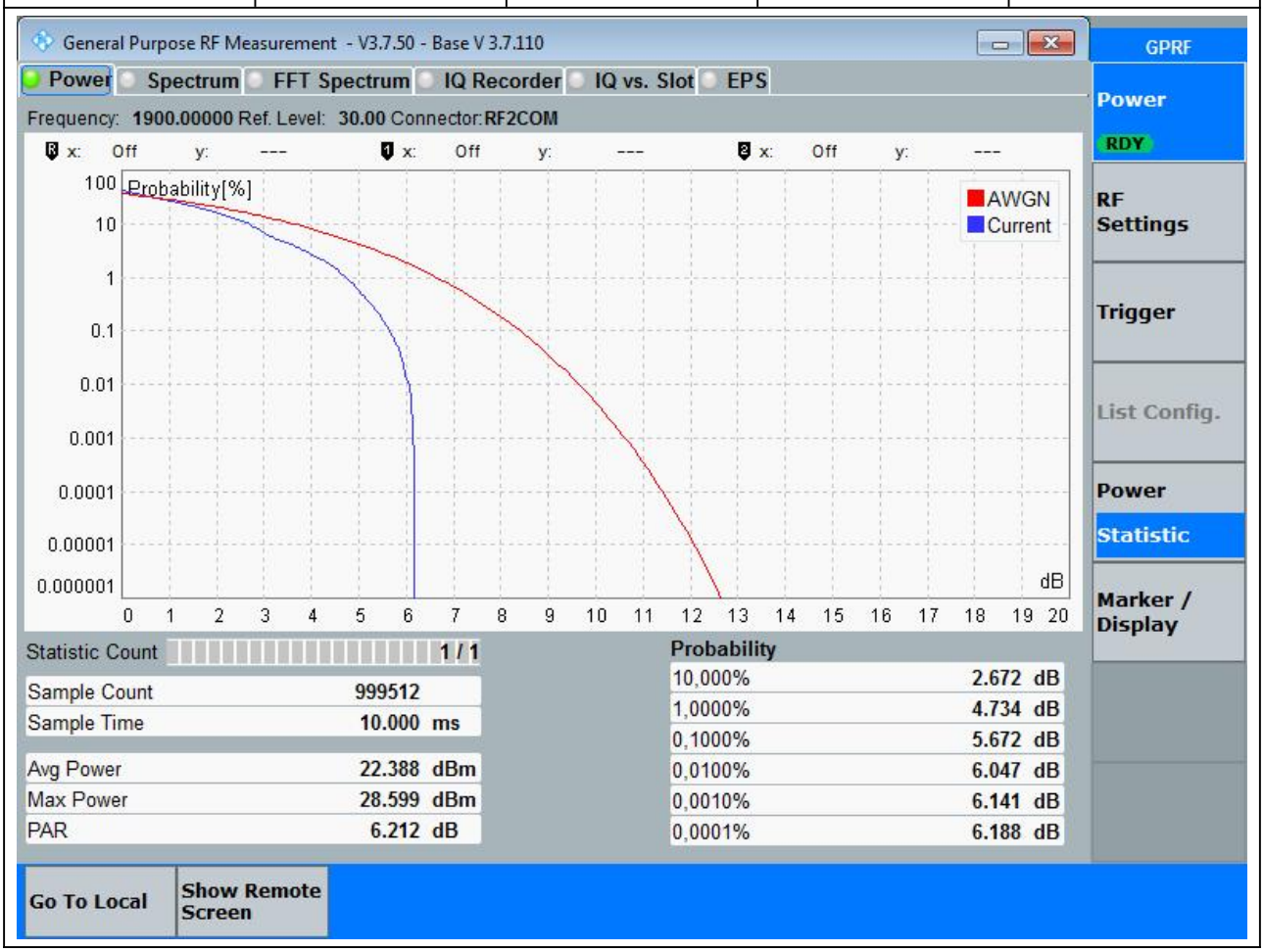

4.10 LTE Peak to Average Ratio_Part22-24-27(NTNV)(Subtest:10, Channel:19100, Bandwidth:20, Modulation:QPSK, RB Number: 100, RB Position:LOW)

Center Frequency(MHz)	PAR Percent (%)	PAR (dB)	Upper Limit (dB)	Verdict
1900	0.1	5.72	13	Pass

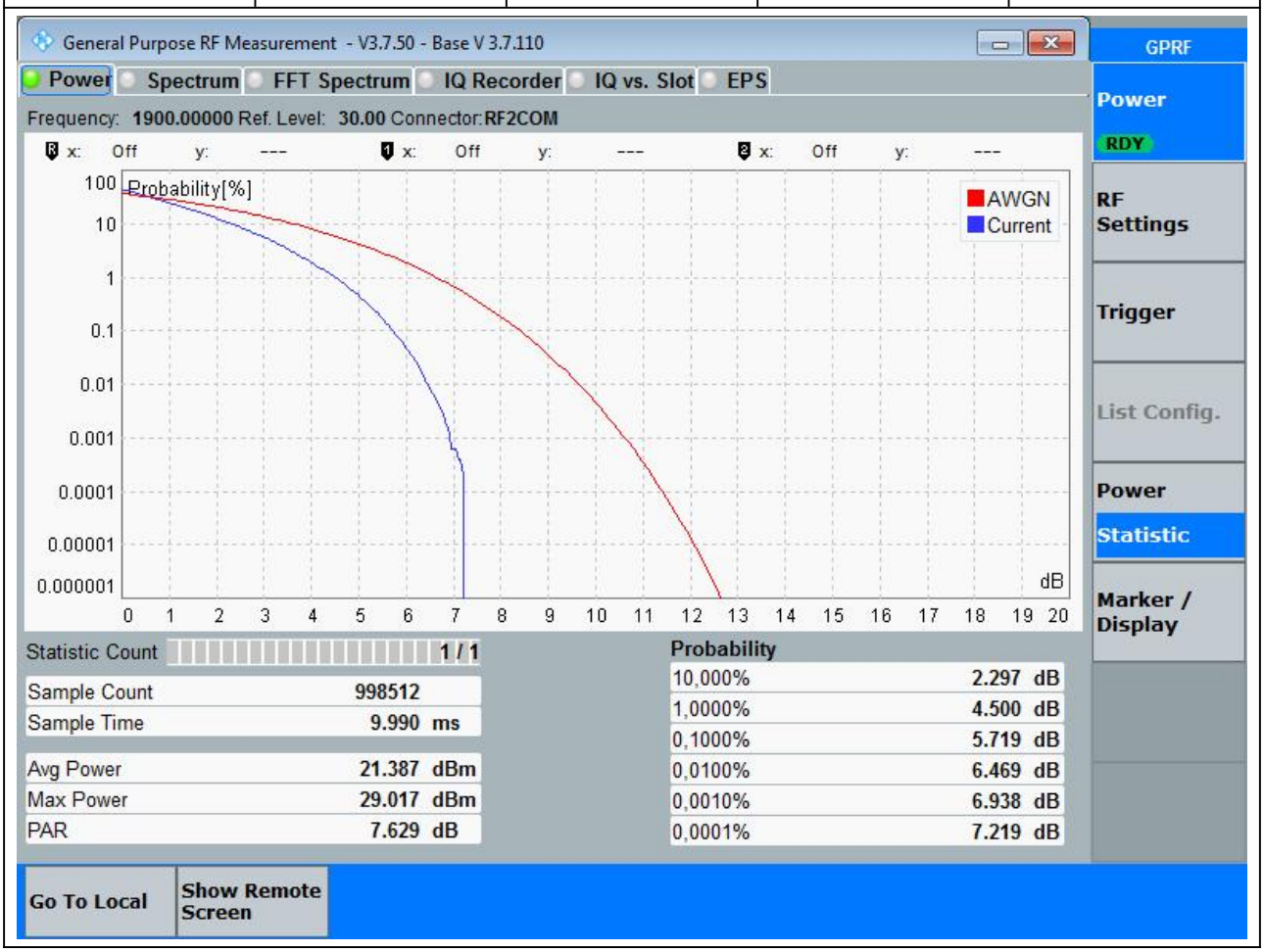

4.11 LTE Peak to Average Ratio_Part22-24-27(NTNV)(Subtest:11, Channel:19100, Bandwidth:20, Modulation:Q16, RB Number: 1, RB Position:LOW)

Center Frequency(MHz)	PAR Percent (%)	PAR (dB)	Upper Limit (dB)	Verdict
1900	0.1	6.66	13	Pass

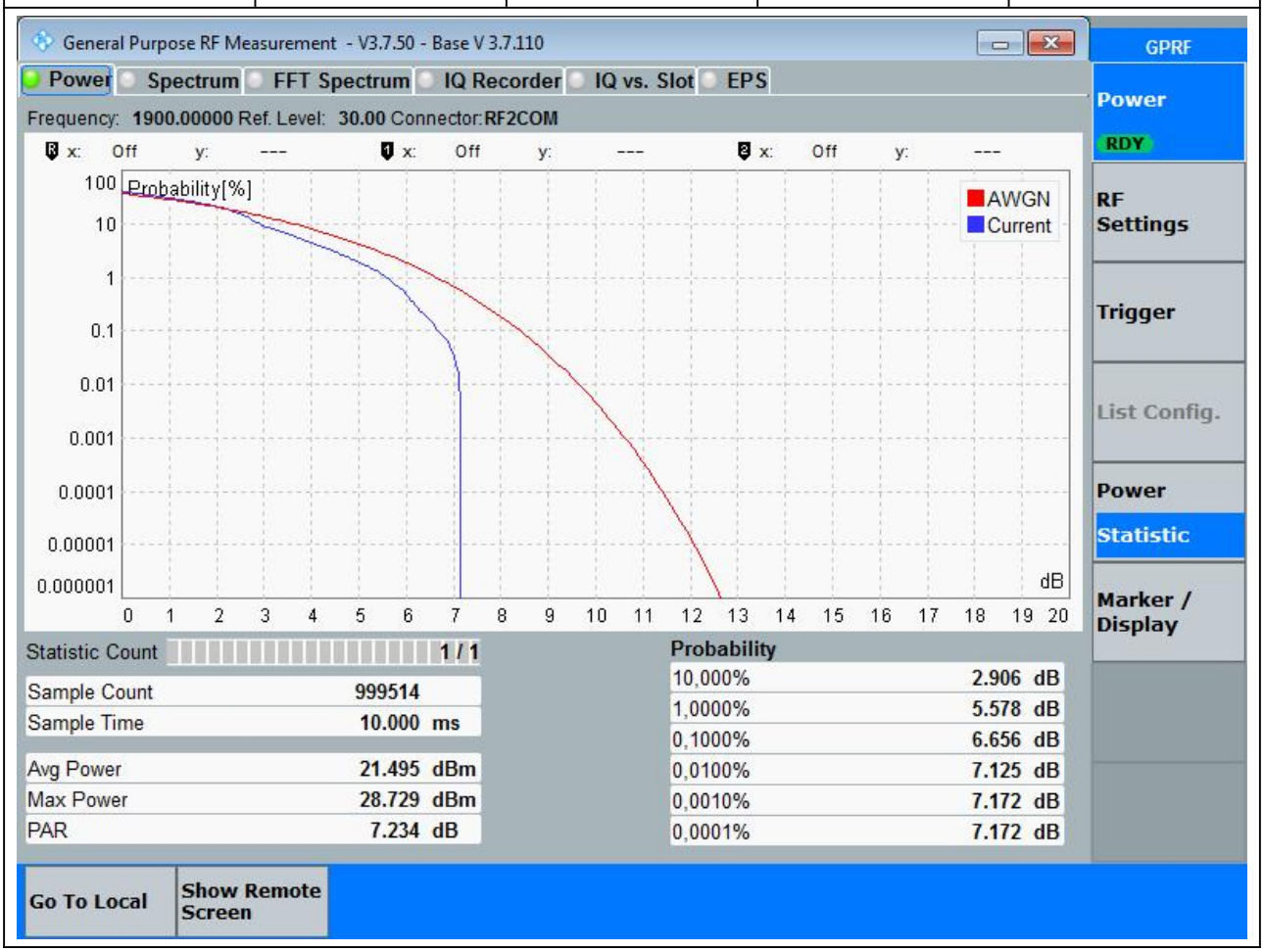

4.12 LTE Peak to Average Ratio_Part22-24-27(NTNV)(Subtest:12, Channel:19100, Bandwidth:20, Modulation:Q16, RB Number: 100, RB Position:LOW)

Center Frequency(MHz)	PAR Percent (%)	PAR (dB)	Upper Limit (dB)	Verdict
1900	0.1	6.47	13	Pass

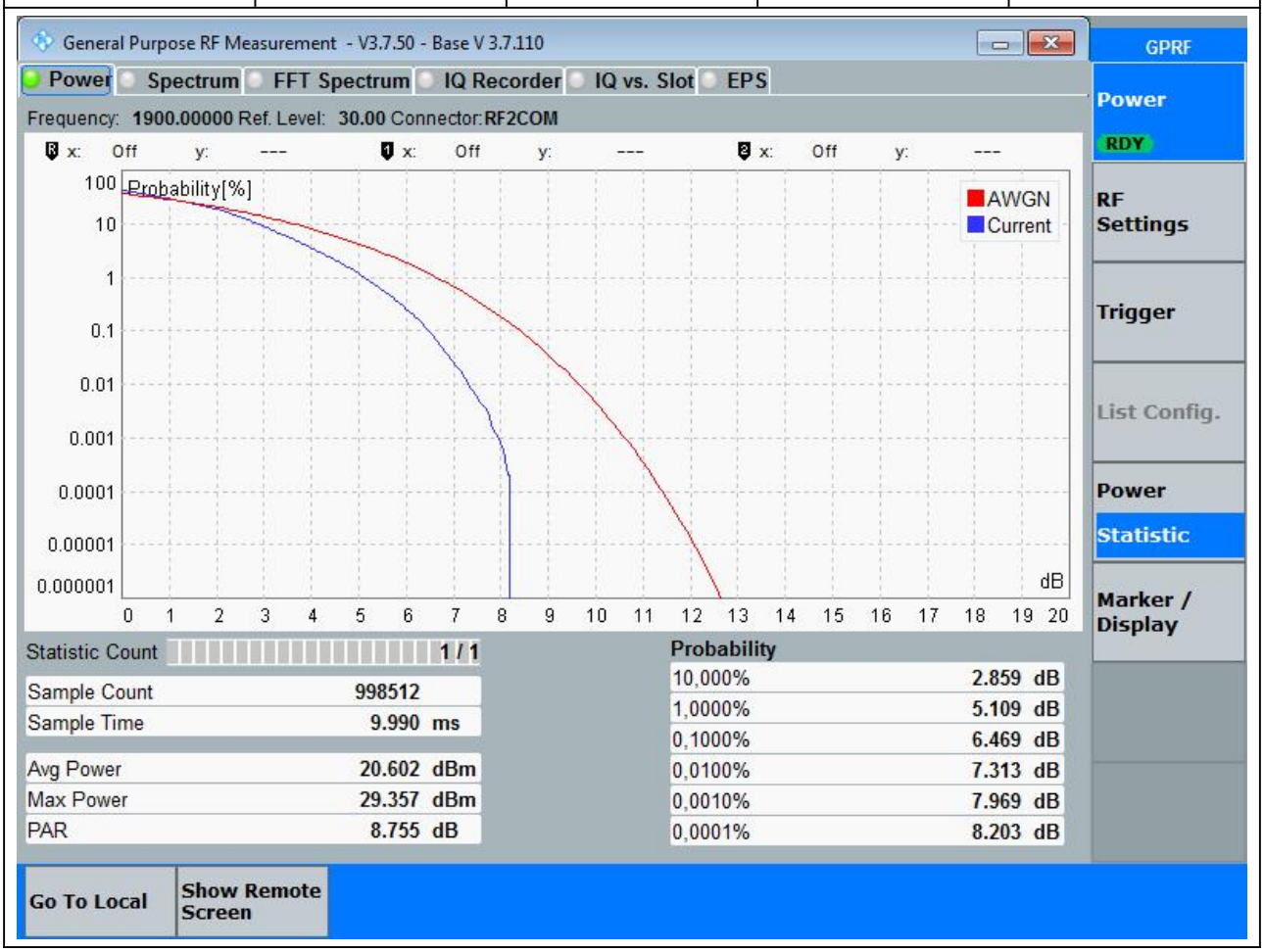

5. LTE_Band4

5.1 LTE Peak to Average Ratio_Part22-24-27(NTNV)(Subtest:1, Channel:20050, Bandwidth:20, Modulation:QPSK, RB Number: 1, RB Position:LOW)

Center Frequency(MHz)	PAR Percent (%)	PAR (dB)	Upper Limit (dB)	Verdict
1720	0.1	4.73	13	Pass

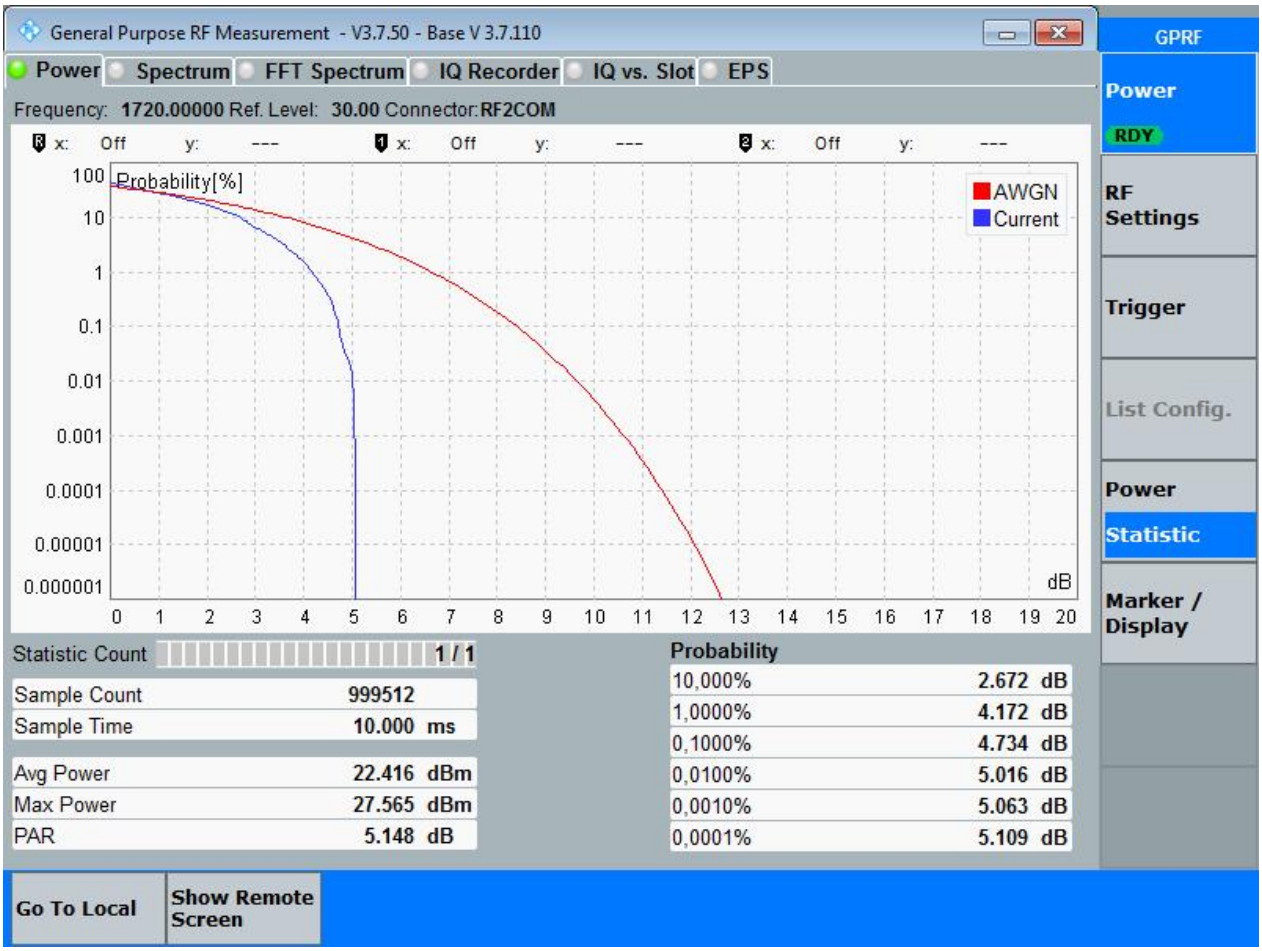

5.2 LTE Peak to Average Ratio_Part22-24-27(NTNV)(Subtest:2, Channel:20050, Bandwidth:20, Modulation:QPSK, RB Number: 100, RB Position:LOW)

Center Frequency(MHz)	PAR Percent (%)	PAR (dB)	Upper Limit (dB)	Verdict
1720	0.1	5.58	13	Pass

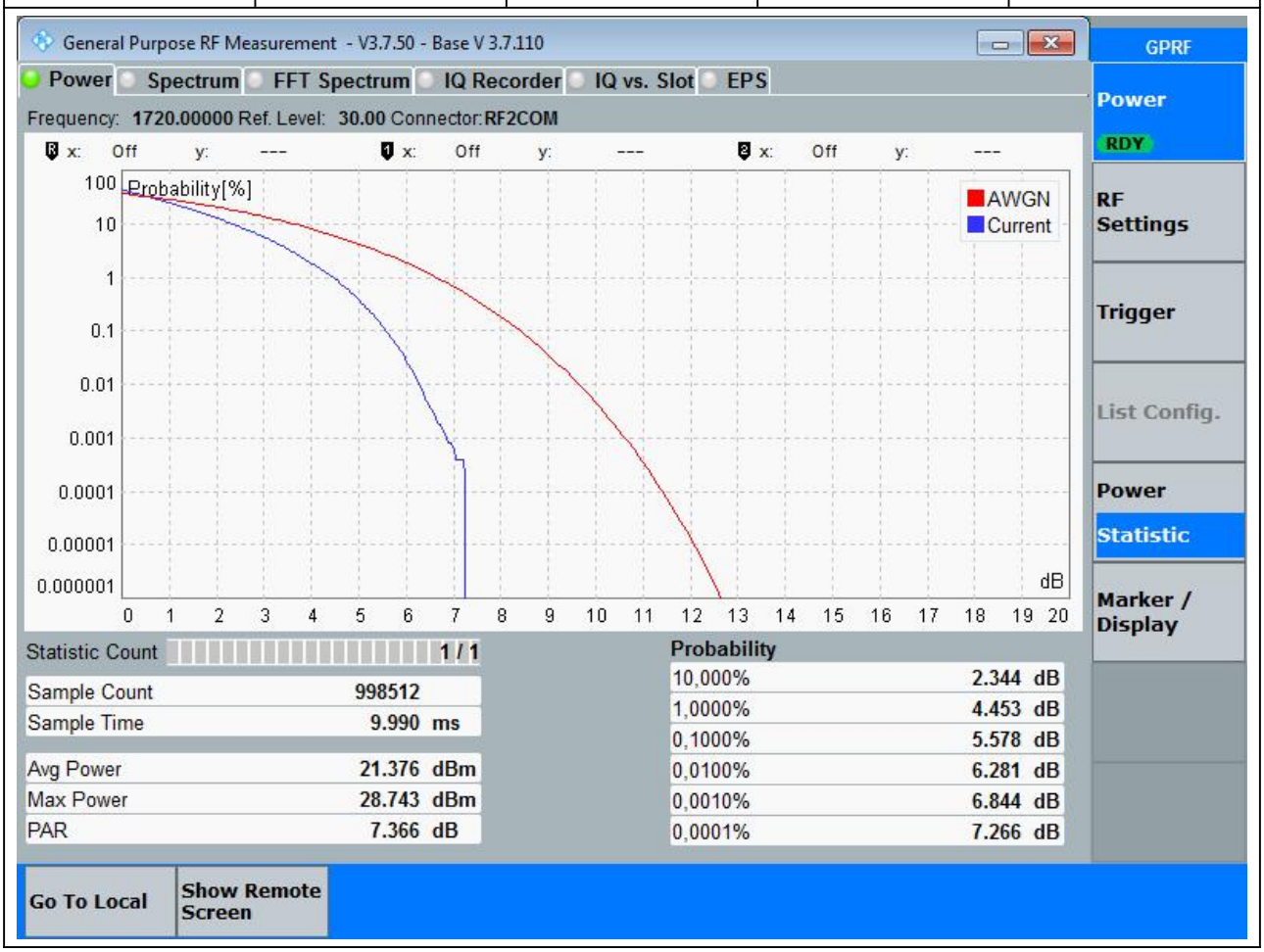

5.3 LTE Peak to Average Ratio_Part22-24-27(NTNV)(Subtest:3, Channel:20050, Bandwidth:20, Modulation:Q16, RB Number: 1, RB Position:LOW)

Center Frequency(MHz)	PAR Percent (%)	PAR (dB)	Upper Limit (dB)	Verdict
1720	0.1	5.3	13	Pass

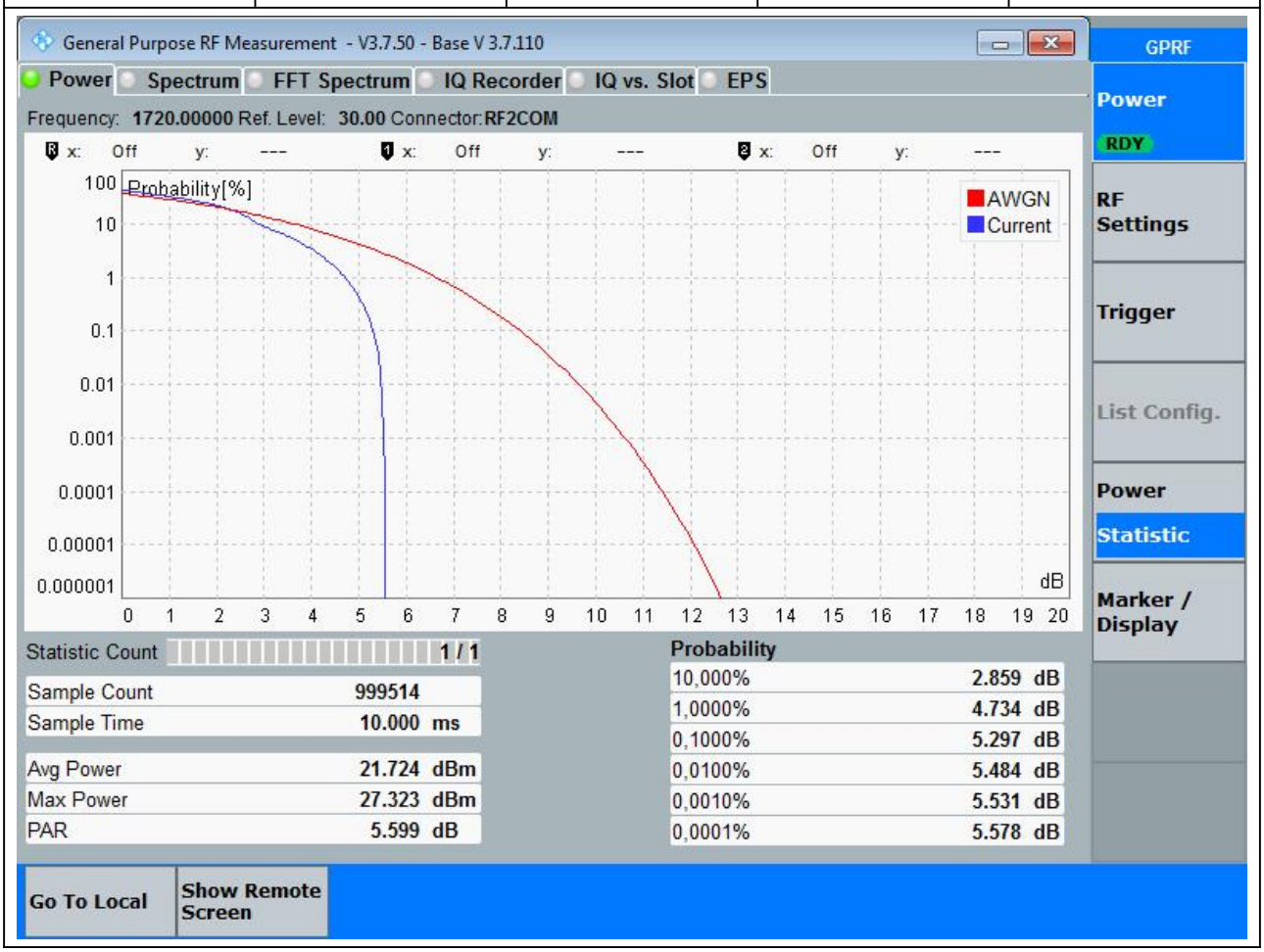

5.4 LTE Peak to Average Ratio_Part22-24-27(NTNV)(Subtest:4, Channel:20050, Bandwidth:20, Modulation:Q16, RB Number: 100, RB Position:LOW)

Center Frequency(MHz)	PAR Percent (%)	PAR (dB)	Upper Limit (dB)	Verdict
1720	0.1	6.42	13	Pass

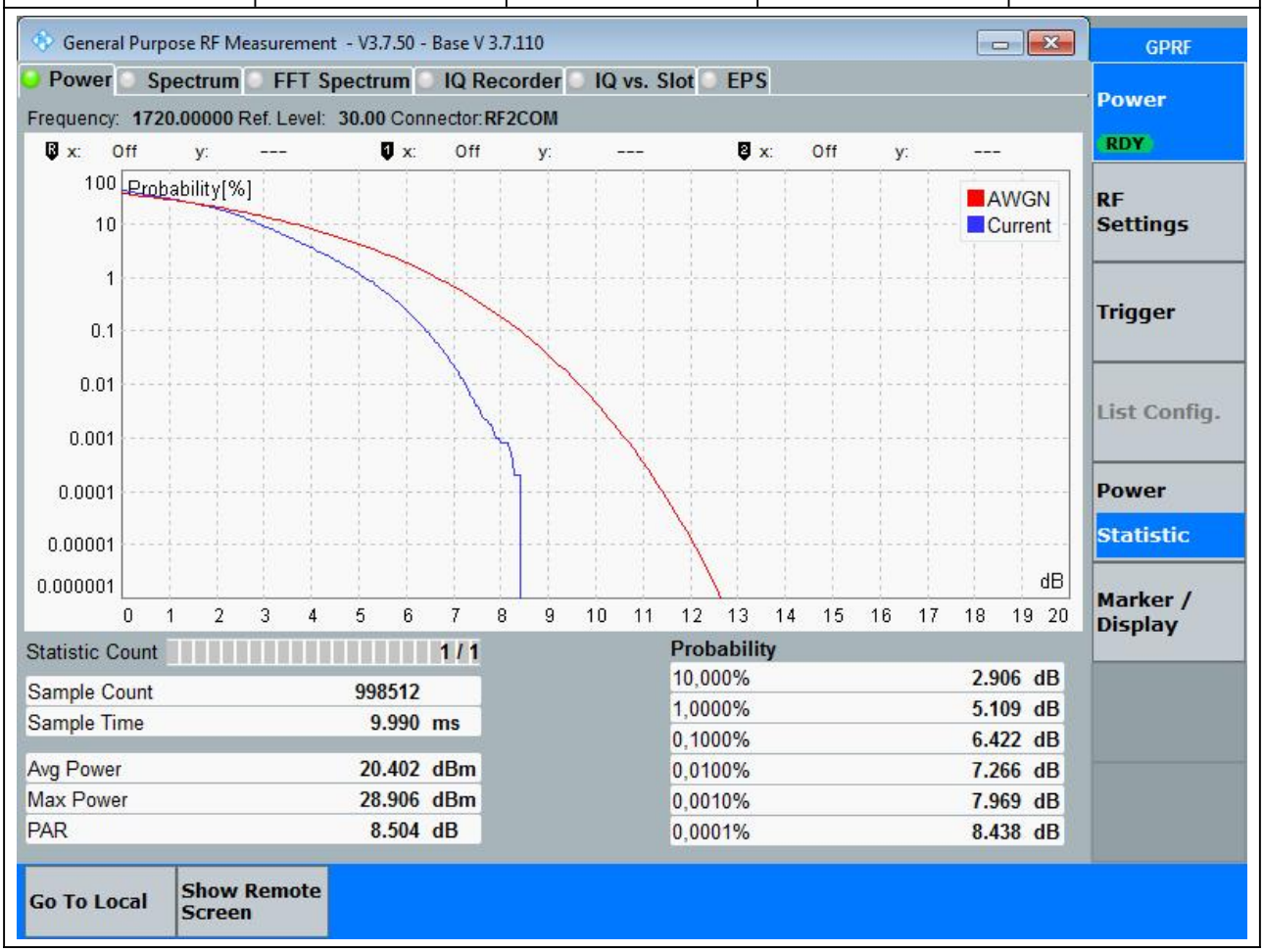

5.5 LTE Peak to Average Ratio_Part22-24-27(NTNV)(Subtest:5, Channel:20175, Bandwidth:20, Modulation:QPSK, RB Number: 1, RB Position:LOW)

Center Frequency(MHz)	PAR Percent (%)	PAR (dB)	Upper Limit (dB)	Verdict
1732.5	0.1	5.44	13	Pass

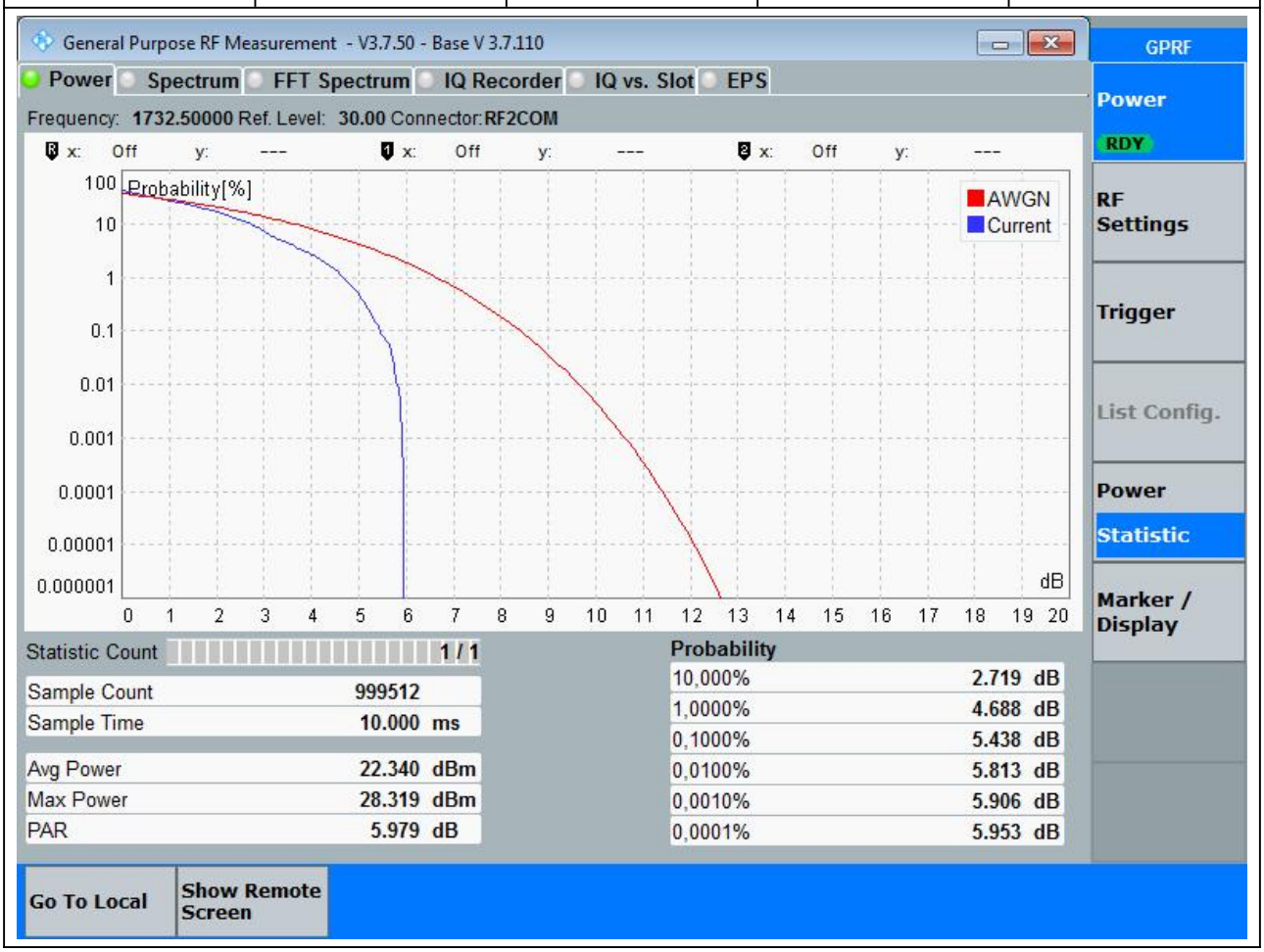

5.6 LTE Peak to Average Ratio_Part22-24-27(NTNV)(Subtest:6, Channel:20175, Bandwidth:20, Modulation:QPSK, RB Number: 100, RB Position:LOW)

Center Frequency(MHz)	PAR Percent (%)	PAR (dB)	Upper Limit (dB)	Verdict
1732.5	0.1	5.62	13	Pass

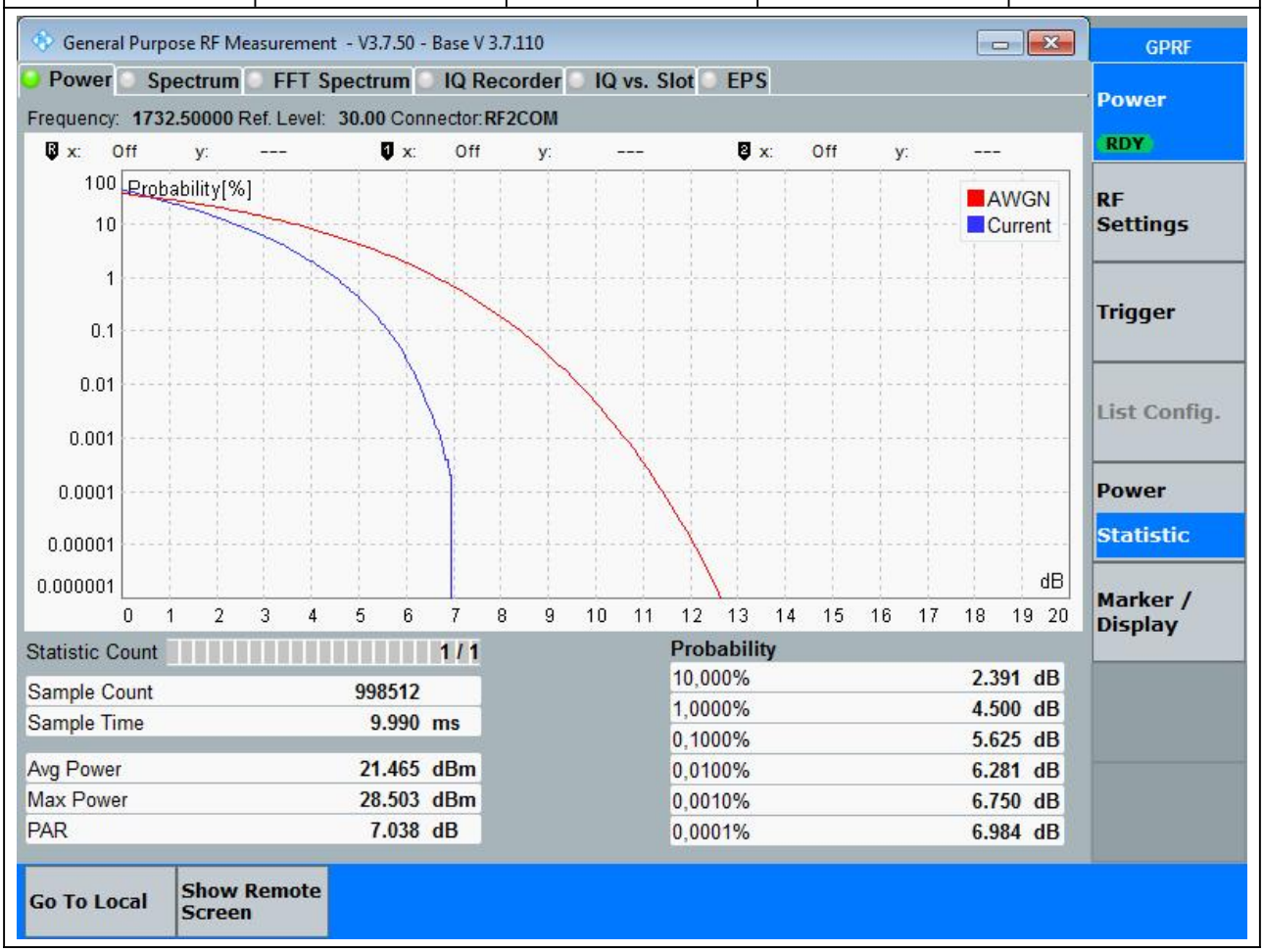

5.7 LTE Peak to Average Ratio_Part22-24-27(NTNV)(Subtest:7, Channel:20175, Bandwidth:20, Modulation:Q16, RB Number: 1, RB Position:LOW)

Center Frequency(MHz)	PAR Percent (%)	PAR (dB)	Upper Limit (dB)	Verdict
1732.5	0.1	6.14	13	Pass

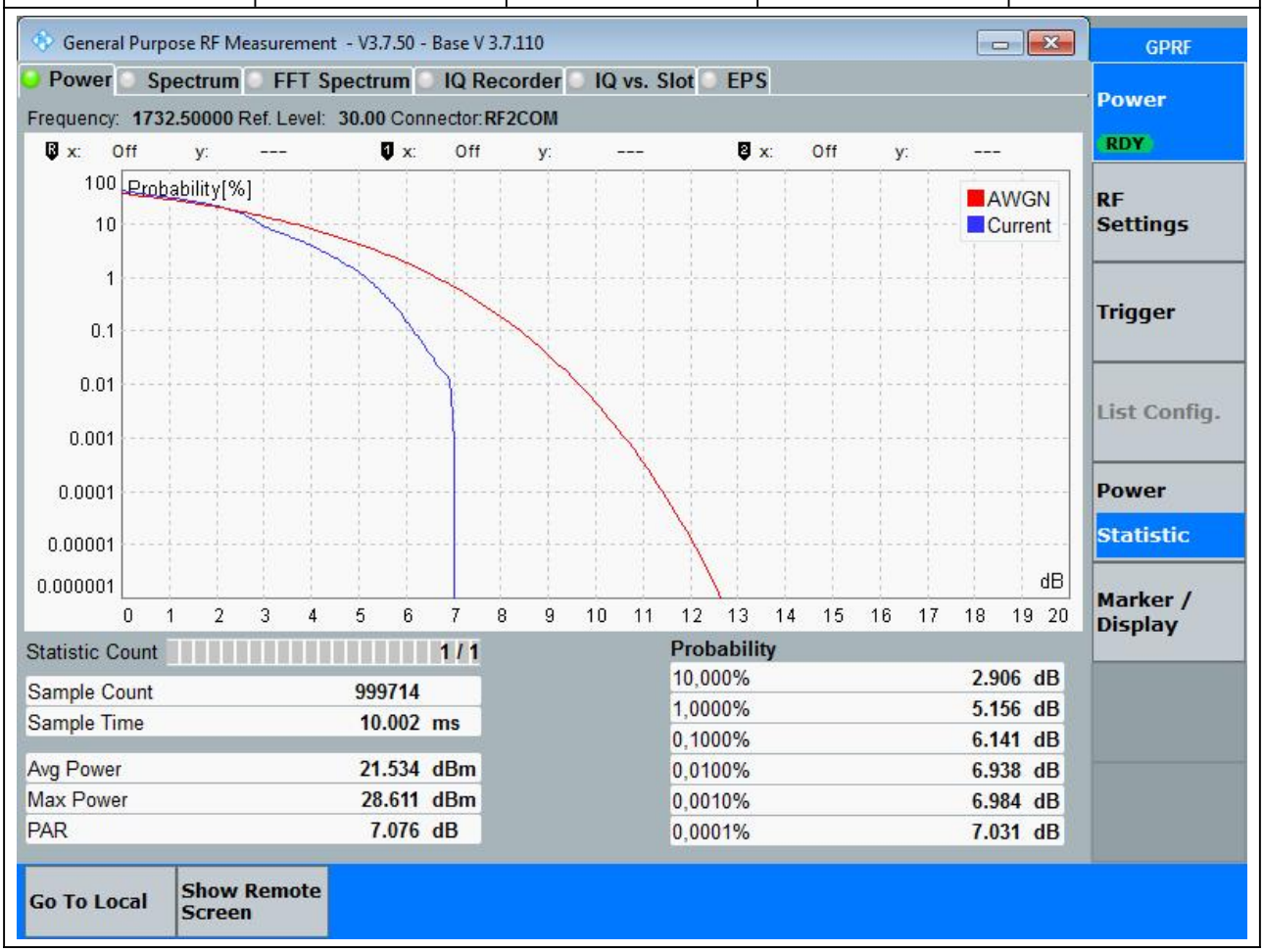

5.8 LTE Peak to Average Ratio_Part22-24-27(NTNV)(Subtest:8, Channel:20175, Bandwidth:20, Modulation:Q16, RB Number: 100, RB Position:LOW)

Center Frequency(MHz)	PAR Percent (%)	PAR (dB)	Upper Limit (dB)	Verdict
1732.5	0.1	6.42	13	Pass

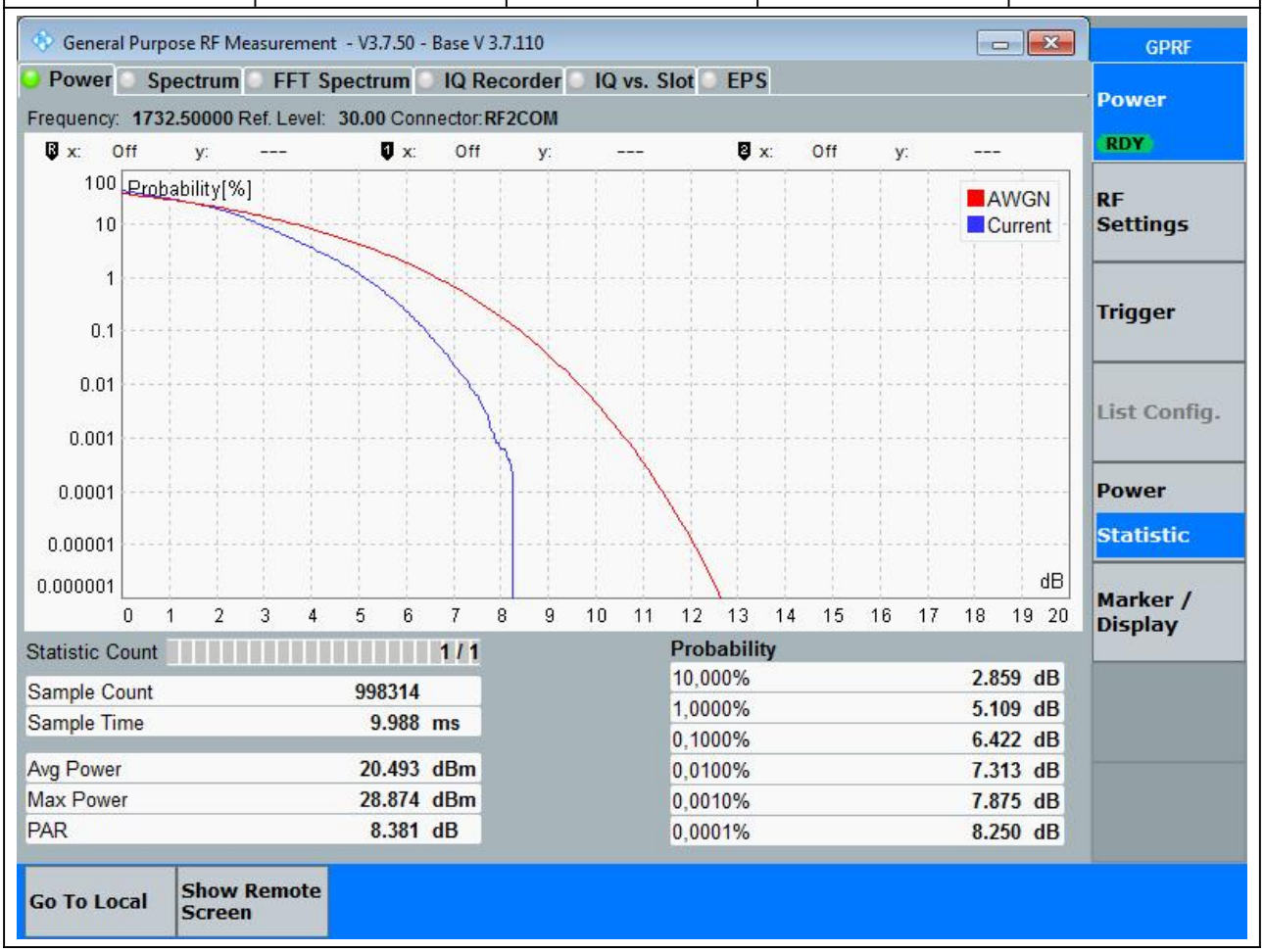

5.9 LTE Peak to Average Ratio_Part22-24-27(NTNV)(Subtest:9, Channel:20300, Bandwidth:20, Modulation:QPSK, RB Number: 1, RB Position:LOW)

Center Frequency(MHz)	PAR Percent (%)	PAR (dB)	Upper Limit (dB)	Verdict
1745	0.1	5.11	13	Pass

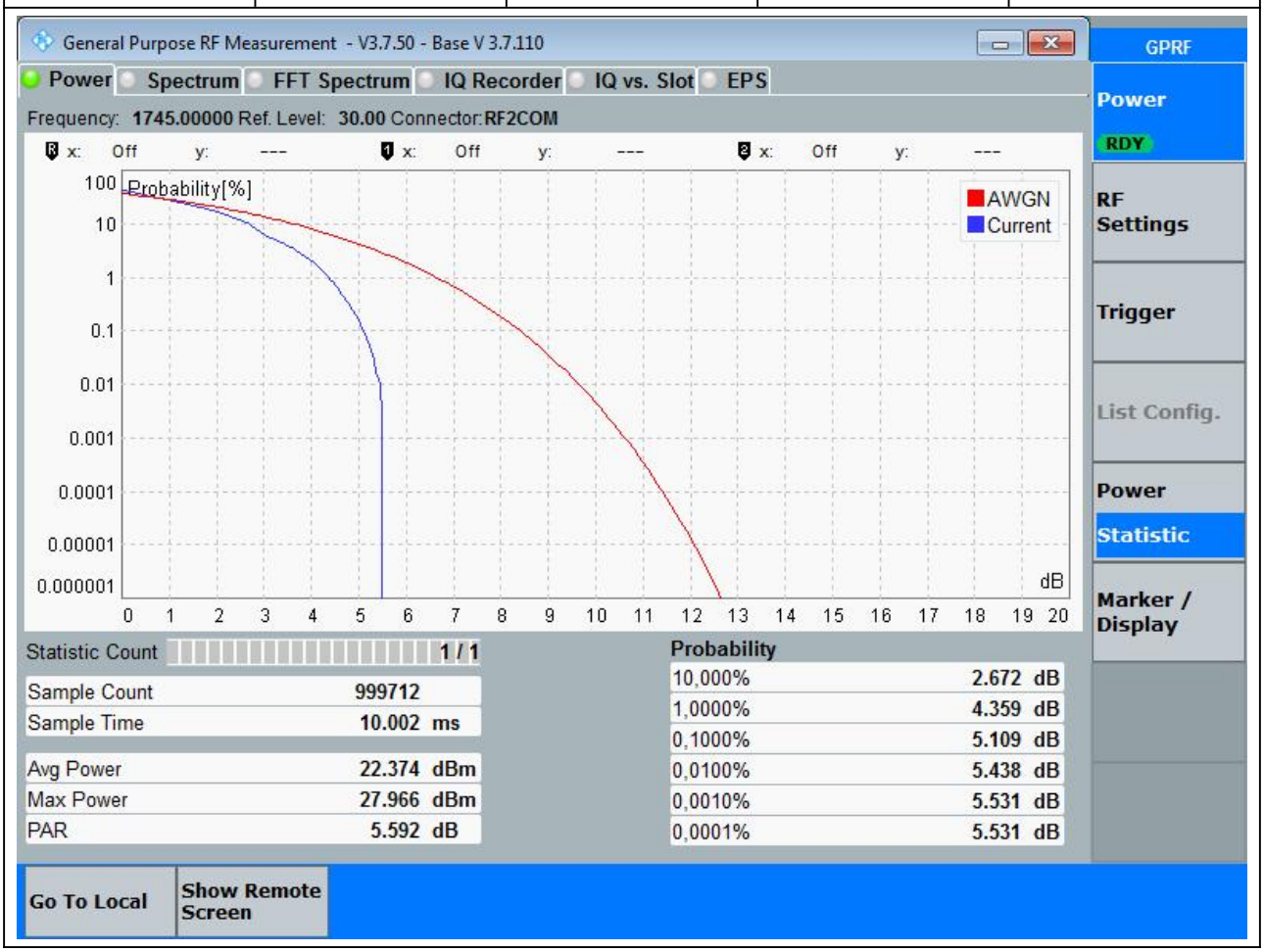

5.10 LTE Peak to Average Ratio_Part22-24-27(NTNV)(Subtest:10, Channel:20300, Bandwidth:20, Modulation:QPSK, RB Number: 100, RB Position:LOW)

Center Frequency(MHz)	PAR Percent (%)	PAR (dB)	Upper Limit (dB)	Verdict
1745	0.1	5.39	13	Pass

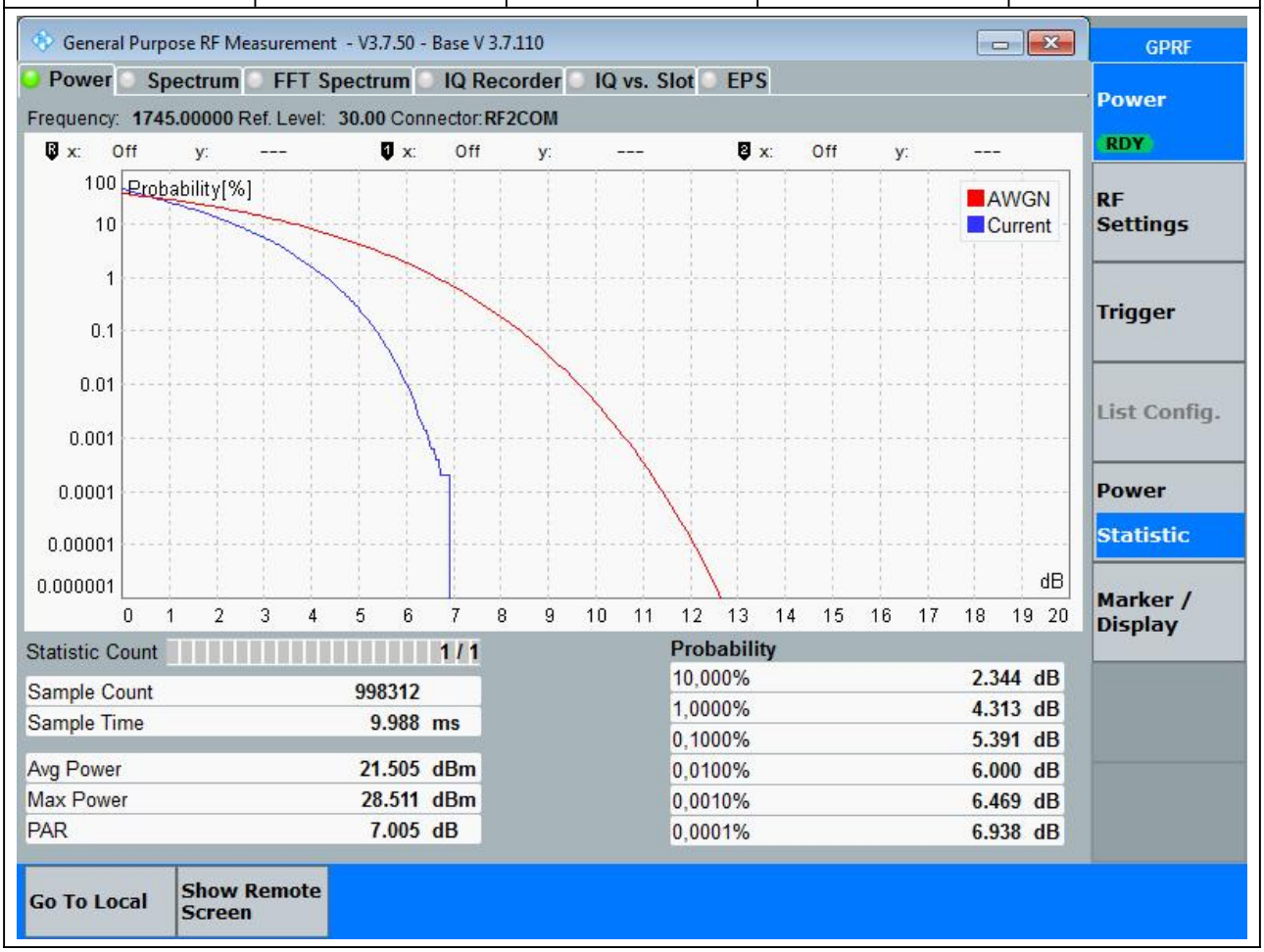

5.11 LTE Peak to Average Ratio_Part22-24-27(NTNV)(Subtest:11, Channel:20300, Bandwidth:20, Modulation:Q16, RB Number: 1, RB Position:LOW)

Center Frequency(MHz)	PAR Percent (%)	PAR (dB)	Upper Limit (dB)	Verdict
1745	0.1	6.14	13	Pass

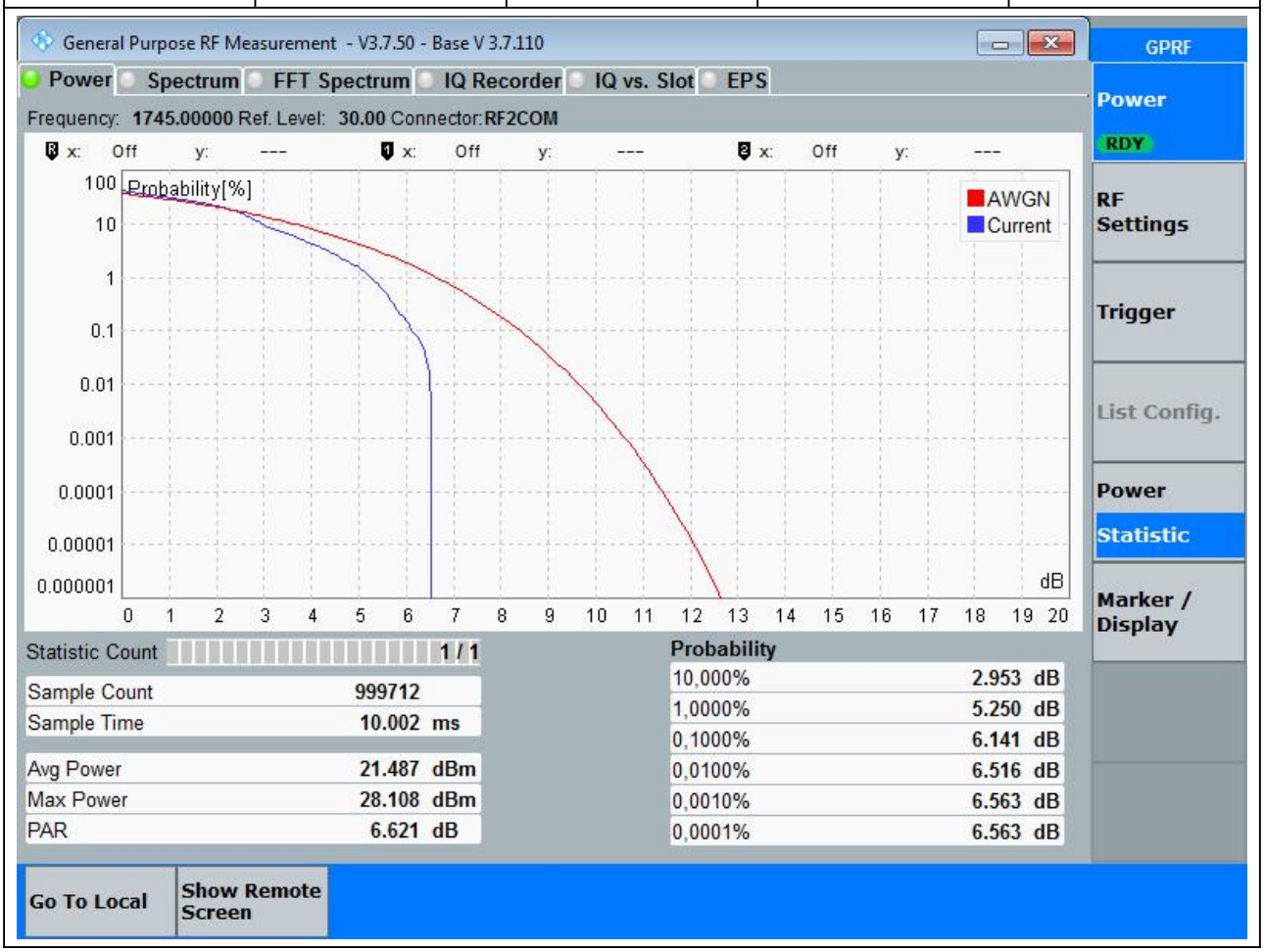

5.12 LTE Peak to Average Ratio_Part22-24-27(NTNV)(Subtest:12, Channel:20300, Bandwidth:20, Modulation:Q16, RB Number: 100, RB Position:LOW)

Center Frequency(MHz)	PAR Percent (%)	PAR (dB)	Upper Limit (dB)	Verdict
1745	0.1	6.09	13	Pass

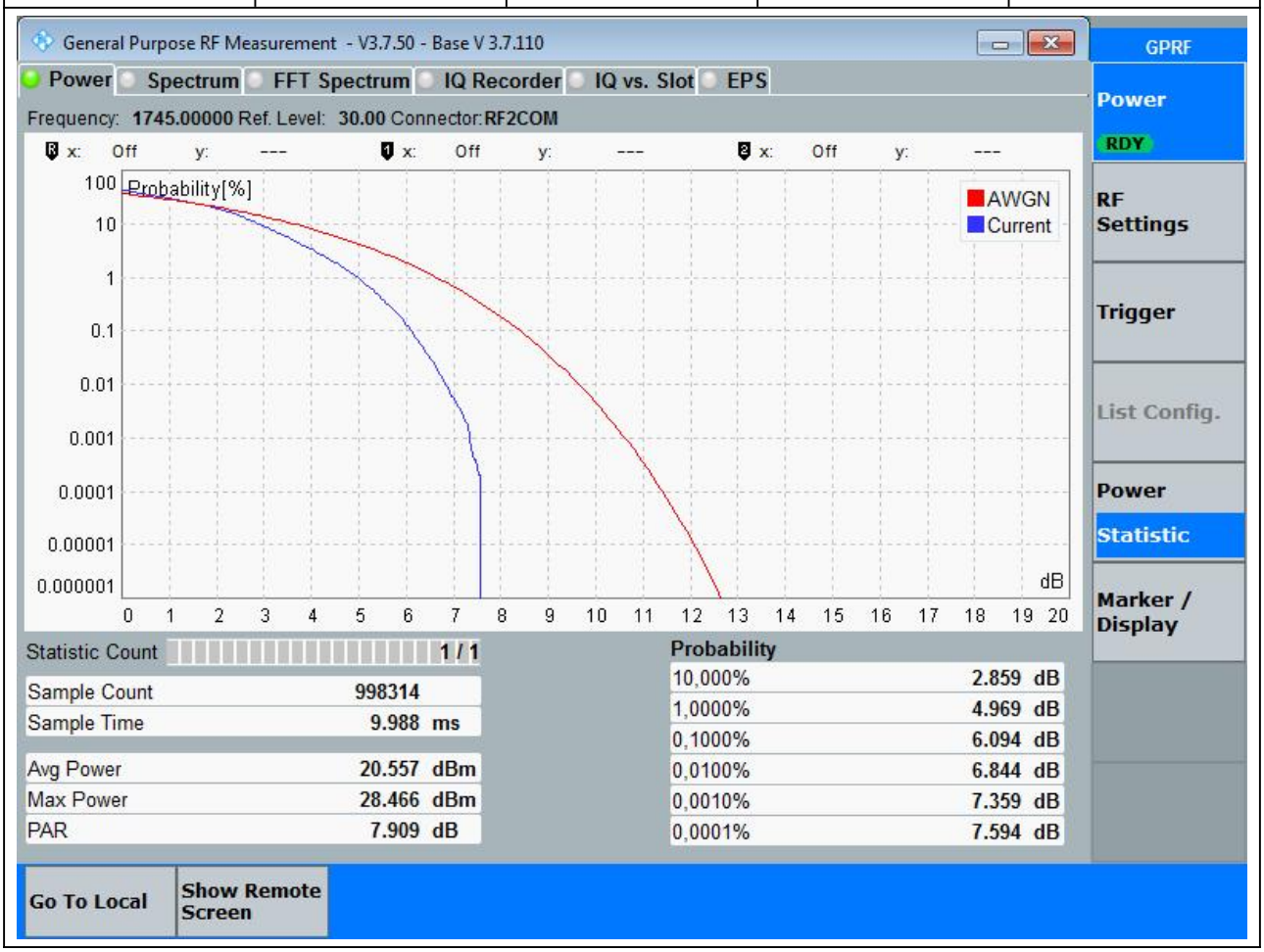

6. LTE_Band5

6.1 LTE Peak to Average Ratio_Part22-24-27(NTNV)(Subtest:1, Channel:20450, Bandwidth:10, Modulation:QPSK, RB Number: 1, RB Position:LOW)

Center Frequency(MHz)	PAR Percent (%)	PAR (dB)	Upper Limit (dB)	Verdict
829	0.1	5.39	13	Pass

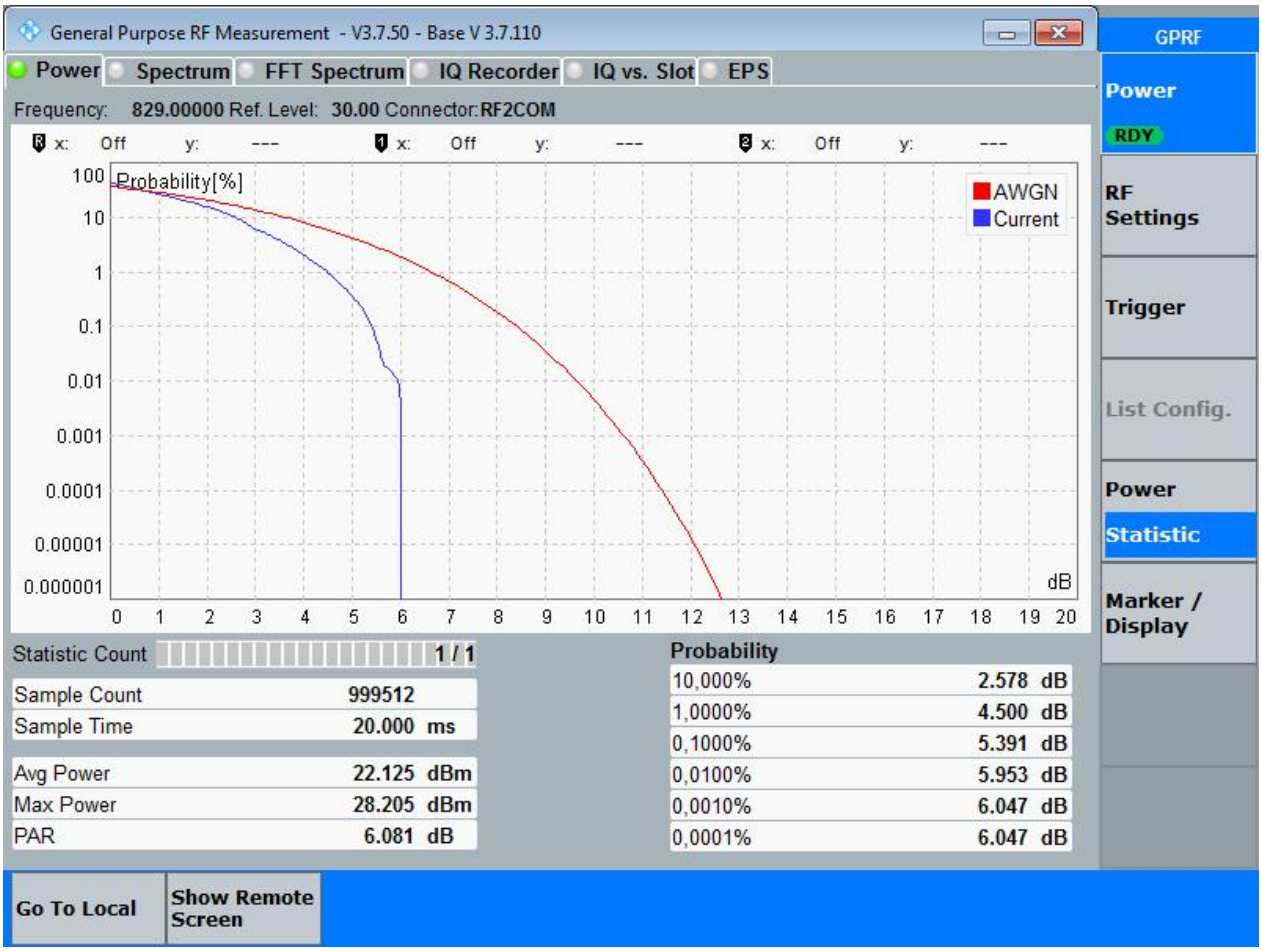

6.2 LTE Peak to Average Ratio_Part22-24-27(NTNV)(Subtest:2, Channel:20450, Bandwidth:10, Modulation:QPSK, RB Number: 50, RB Position:LOW)

Center Frequency(MHz)	PAR Percent (%)	PAR (dB)	Upper Limit (dB)	Verdict
829	0.1	5.58	13	Pass

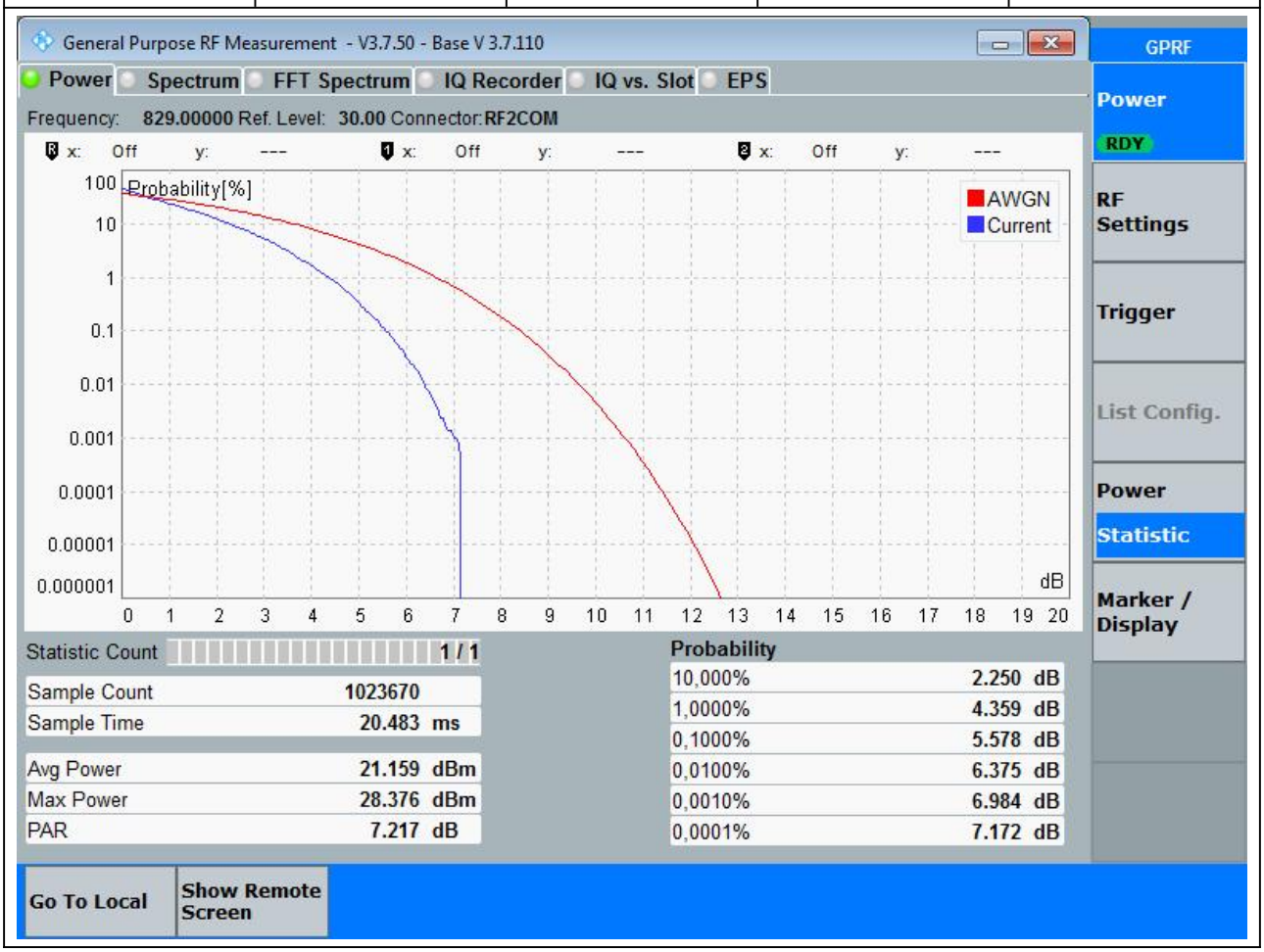

6.3 LTE Peak to Average Ratio_Part22-24-27(NTNV)(Subtest:3, Channel:20450, Bandwidth:10, Modulation:Q16, RB Number: 1, RB Position:LOW)

Center Frequency(MHz)	PAR Percent (%)	PAR (dB)	Upper Limit (dB)	Verdict
829	0.1	6.23	13	Pass

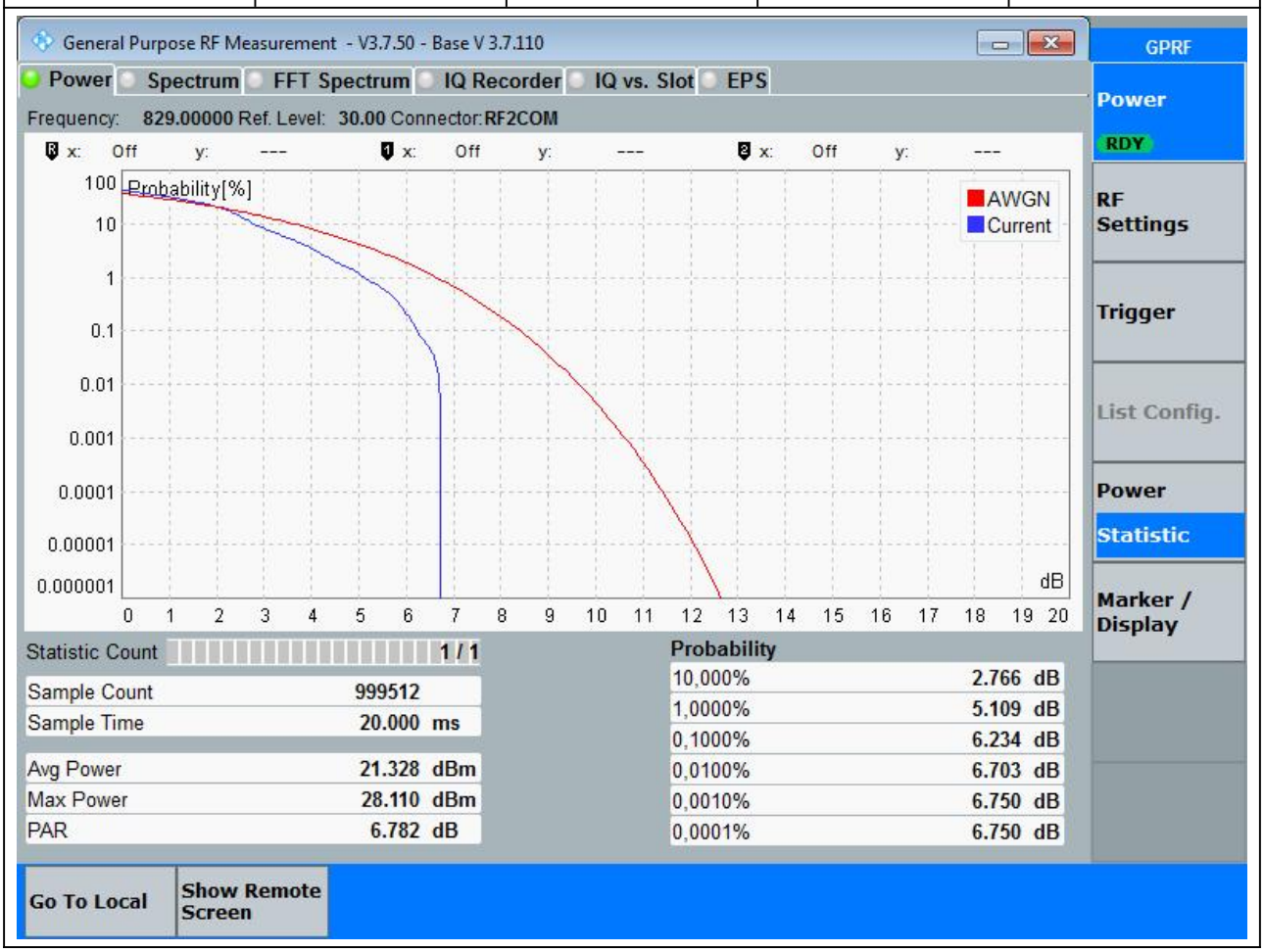

6.4 LTE Peak to Average Ratio_Part22-24-27(NTNV)(Subtest:4, Channel:20450, Bandwidth:10, Modulation:Q16, RB Number: 50, RB Position:LOW)

Center Frequency(MHz)	PAR Percent (%)	PAR (dB)	Upper Limit (dB)	Verdict
829	0.1	6.28	13	Pass

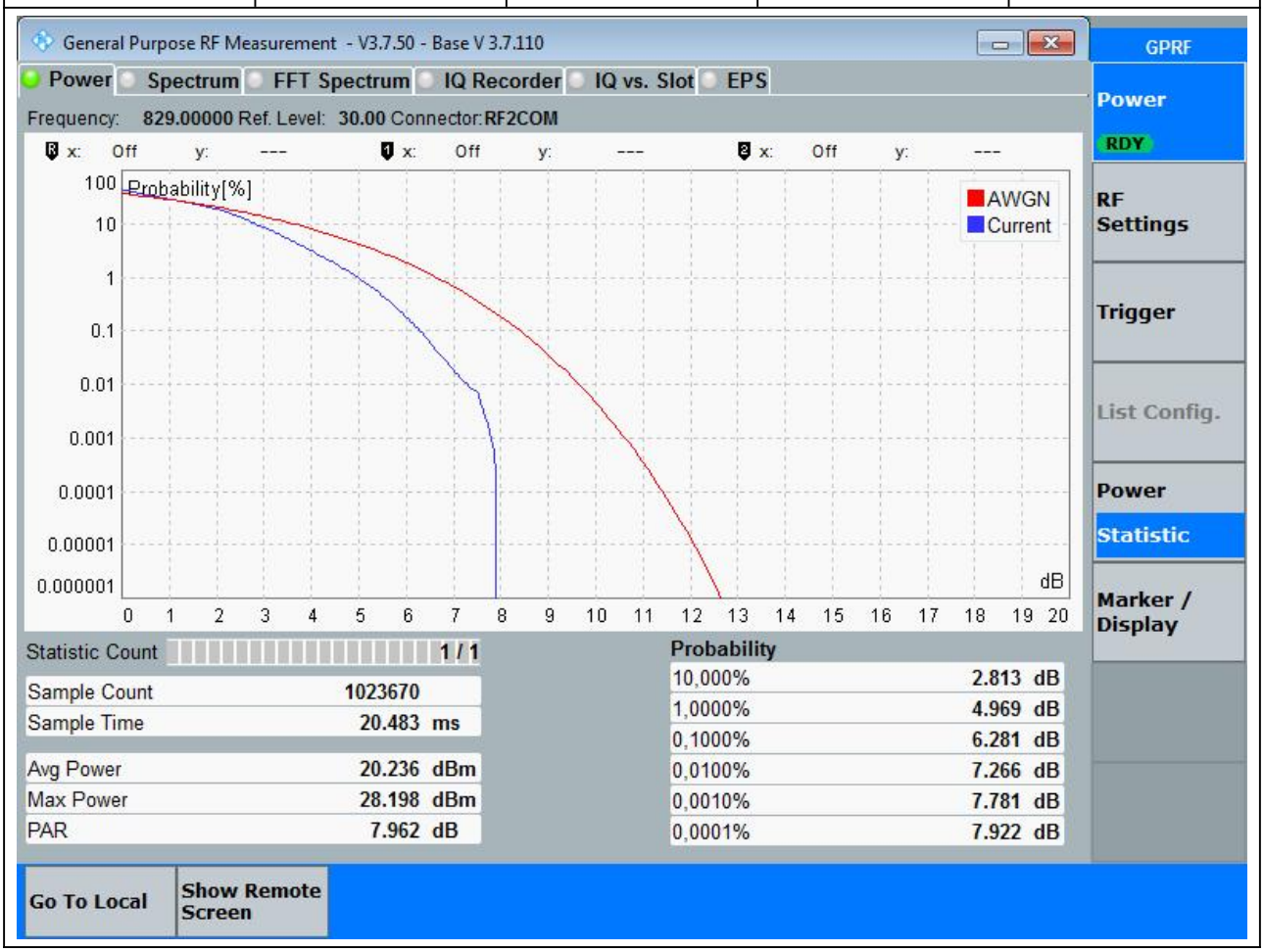

6.5 LTE Peak to Average Ratio_Part22-24-27(NTNV)(Subtest:5, Channel:20525, Bandwidth:10, Modulation:QPSK, RB Number: 1, RB Position:LOW)

Center Frequency(MHz)	PAR Percent (%)	PAR (dB)	Upper Limit (dB)	Verdict
836.5	0.1	5.44	13	Pass

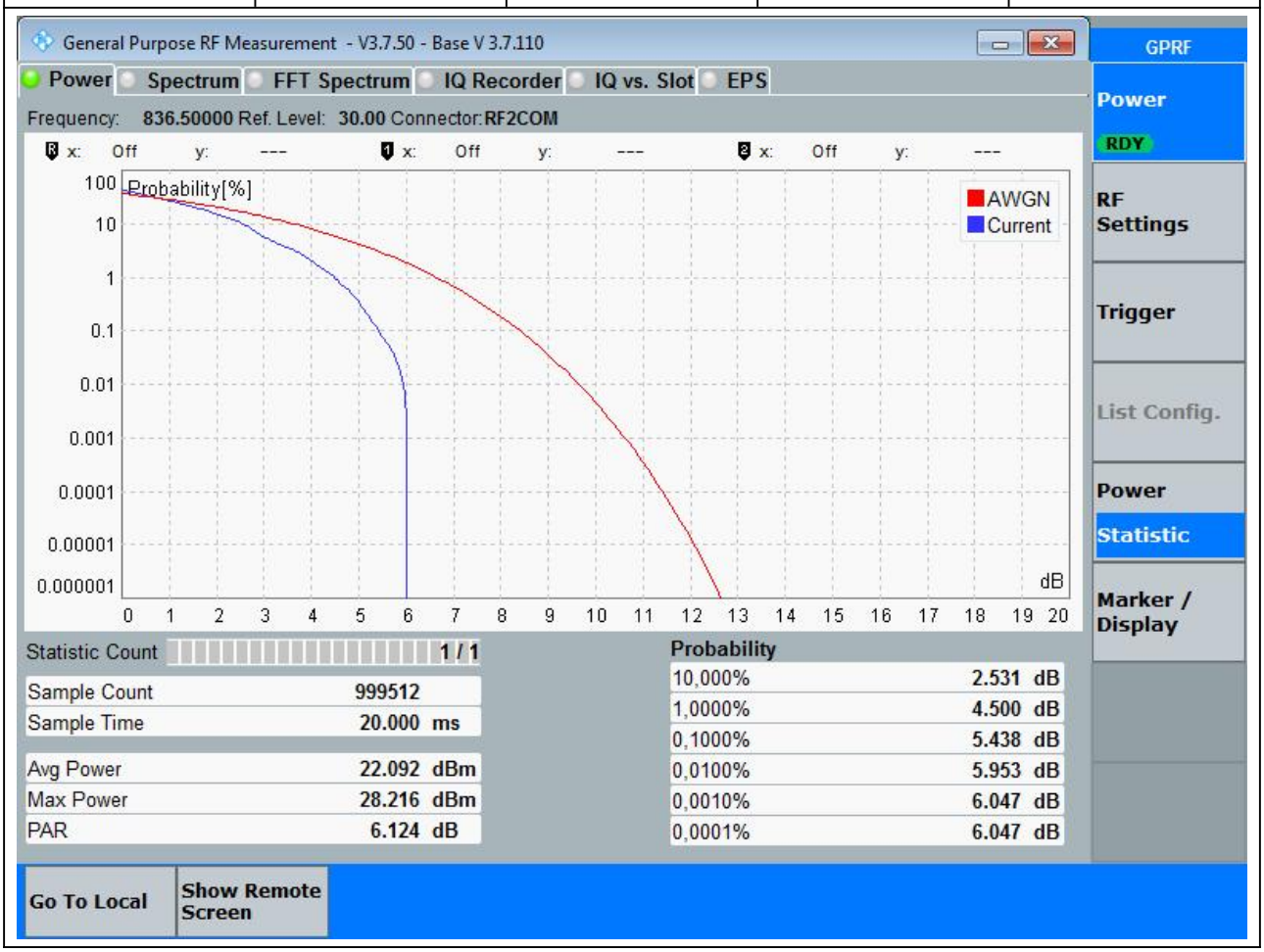

6.6 LTE Peak to Average Ratio_Part22-24-27(NTNV)(Subtest:6, Channel:20525, Bandwidth:10, Modulation:QPSK, RB Number: 50, RB Position:LOW)

Center Frequency(MHz)	PAR Percent (%)	PAR (dB)	Upper Limit (dB)	Verdict
836.5	0.1	5.58	13	Pass

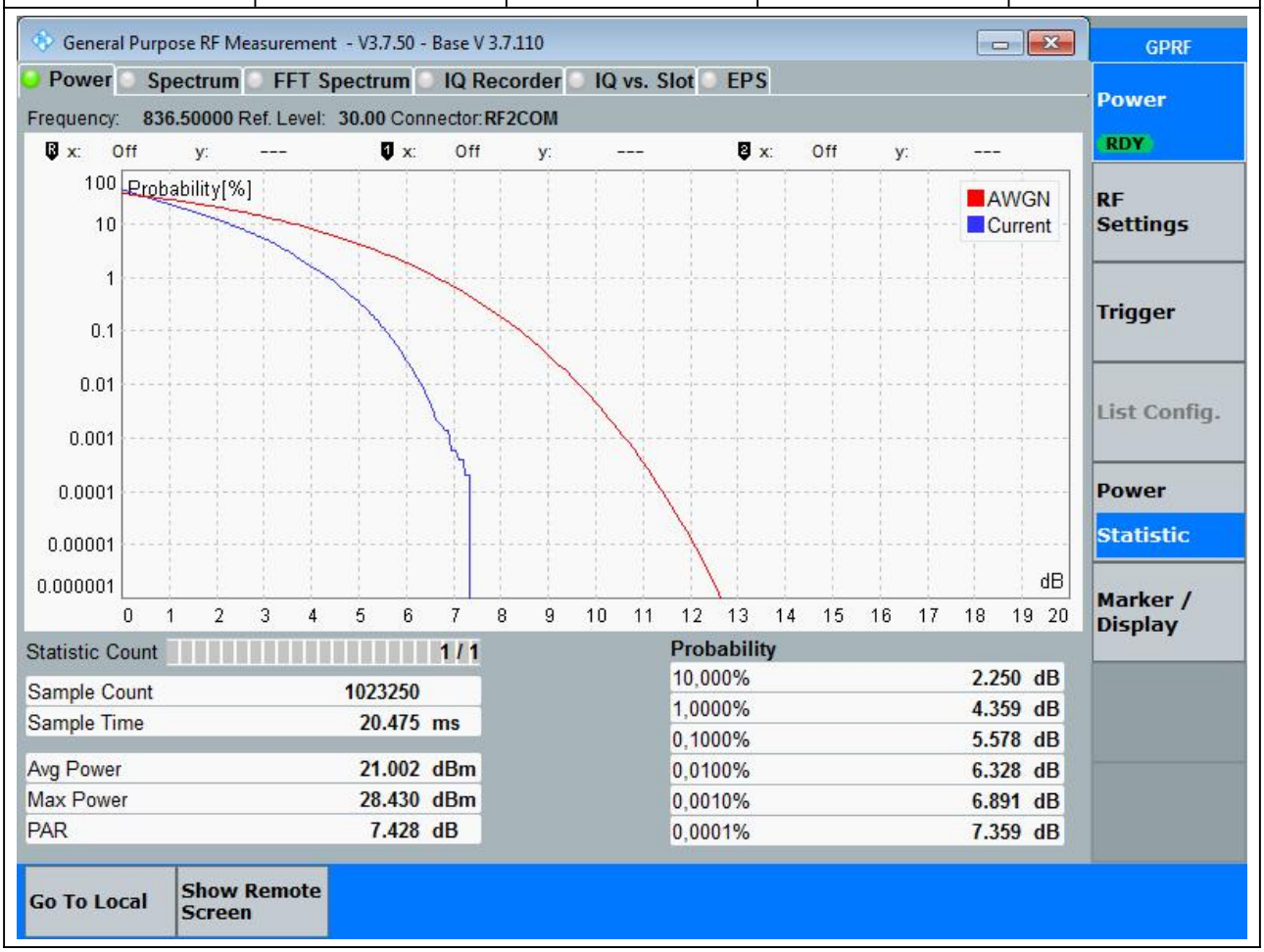

6.7 LTE Peak to Average Ratio_Part22-24-27(NTNV)(Subtest:7, Channel:20525, Bandwidth:10, Modulation:Q16, RB Number: 1, RB Position:LOW)

Center Frequency(MHz)	PAR Percent (%)	PAR (dB)	Upper Limit (dB)	Verdict
836.5	0.1	6.37	13	Pass

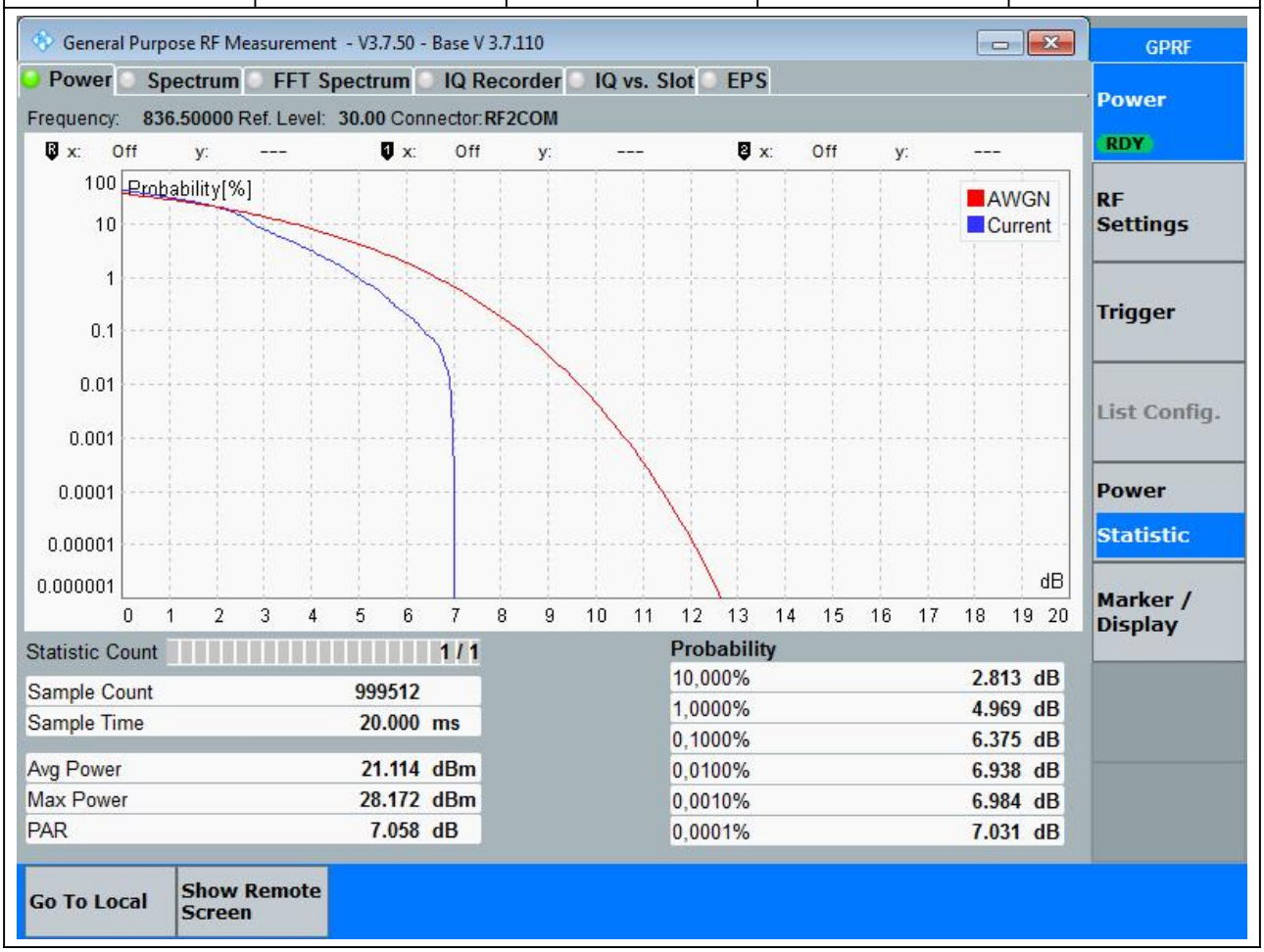

6.8 LTE Peak to Average Ratio_Part22-24-27(NTNV)(Subtest:8, Channel:20525, Bandwidth:10, Modulation:Q16, RB Number: 50, RB Position:LOW)

Center Frequency(MHz)	PAR Percent (%)	PAR (dB)	Upper Limit (dB)	Verdict
836.5	0.1	6.37	13	Pass

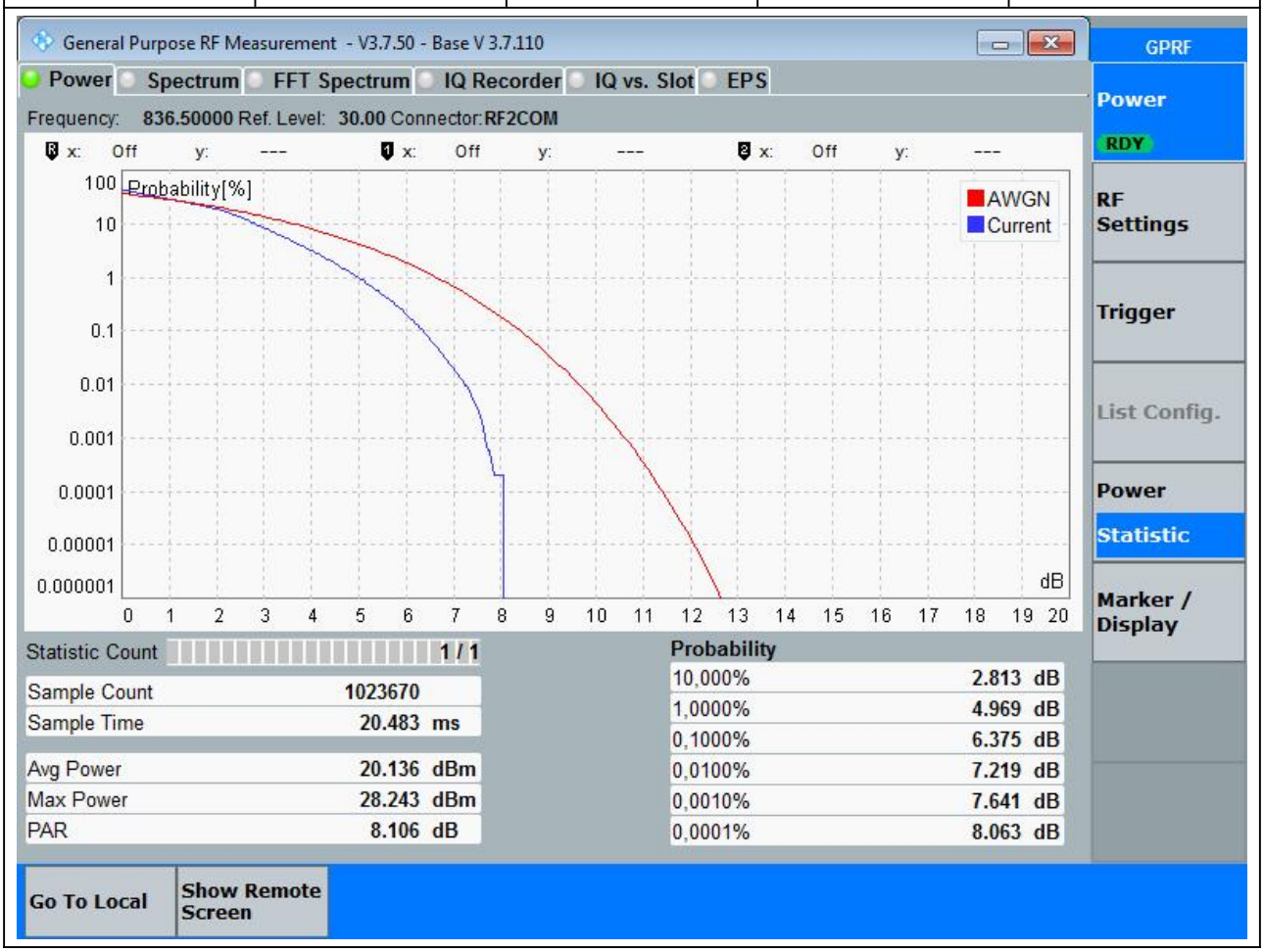

6.9 LTE Peak to Average Ratio_Part22-24-27(NTNV)(Subtest:9, Channel:20600, Bandwidth:10, Modulation:QPSK, RB Number: 1, RB Position:LOW)

Center Frequency(MHz)	PAR Percent (%)	PAR (dB)	Upper Limit (dB)	Verdict
844	0.1	5.34	13	Pass

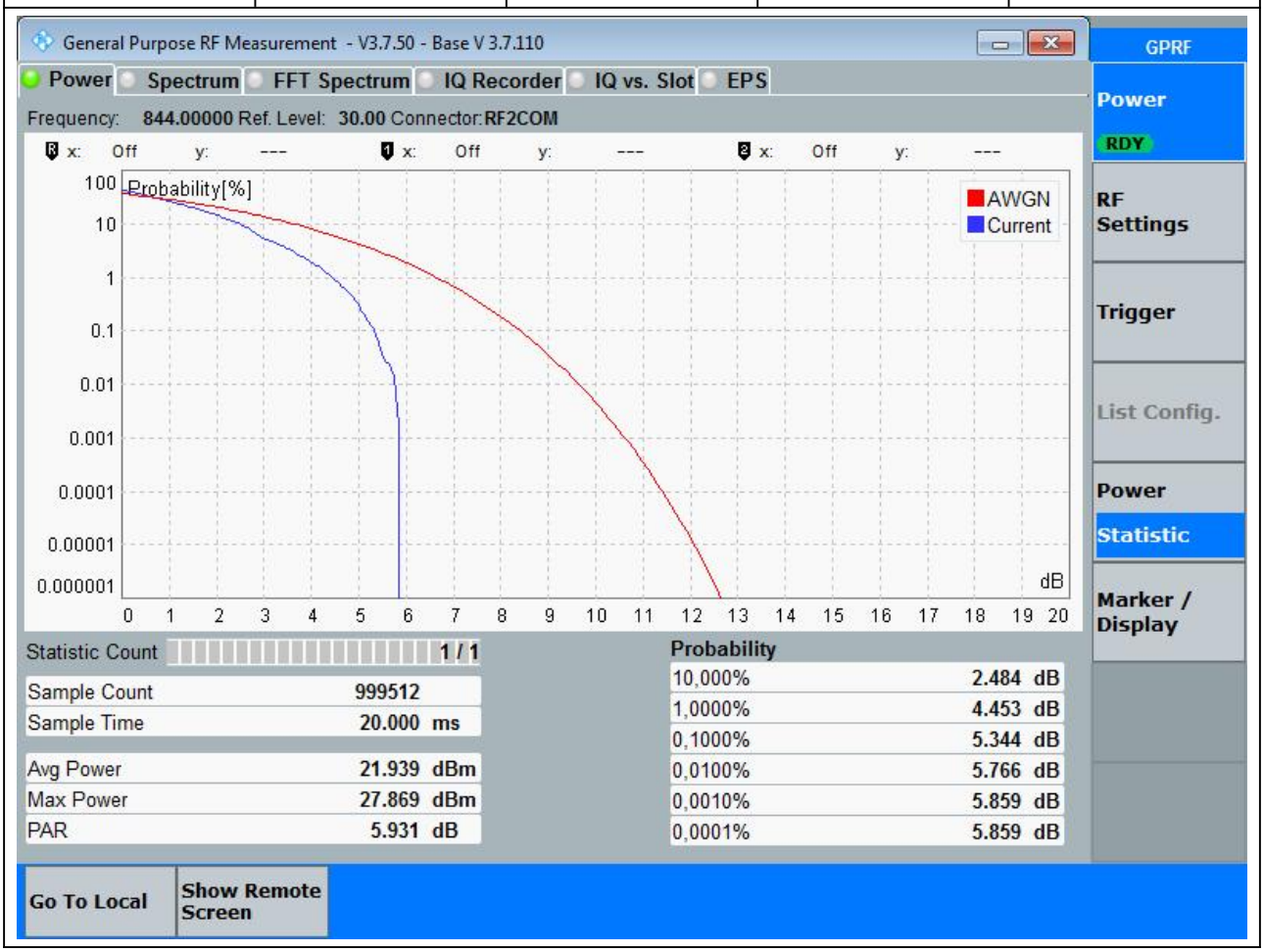

6.10 LTE Peak to Average Ratio_Part22-24-27(NTNV)(Subtest:10, Channel:20600, Bandwidth:10, Modulation:QPSK, RB Number: 50, RB Position:LOW)

Center Frequency(MHz)	PAR Percent (%)	PAR (dB)	Upper Limit (dB)	Verdict
844	0.1	5.62	13	Pass

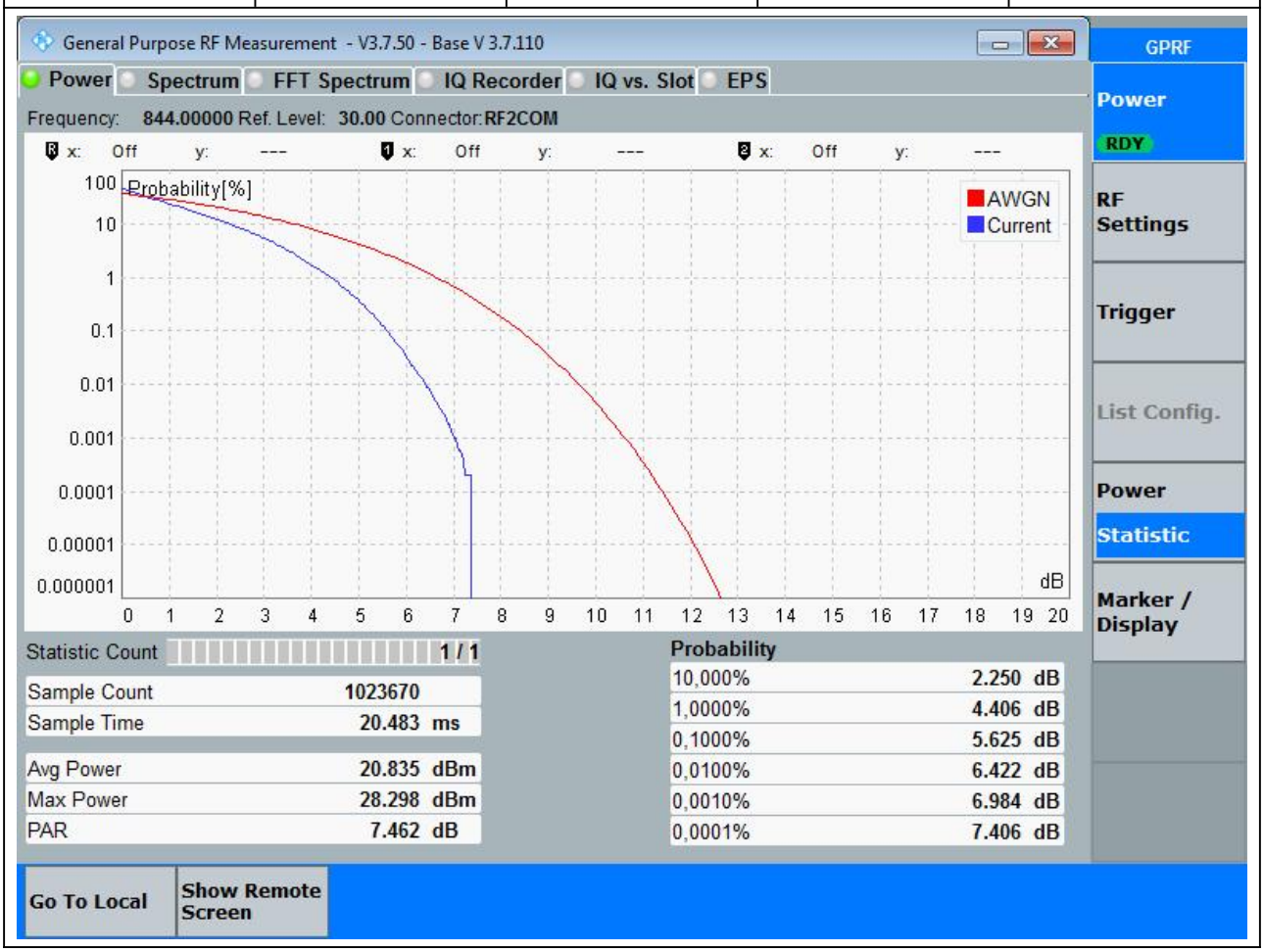

6.11 LTE Peak to Average Ratio_Part22-24-27(NTNV)(Subtest:11, Channel:20600, Bandwidth:10, Modulation:Q16, RB Number: 1, RB Position:LOW)

Center Frequency(MHz)	PAR Percent (%)	PAR (dB)	Upper Limit (dB)	Verdict
844	0.1	5.91	13	Pass

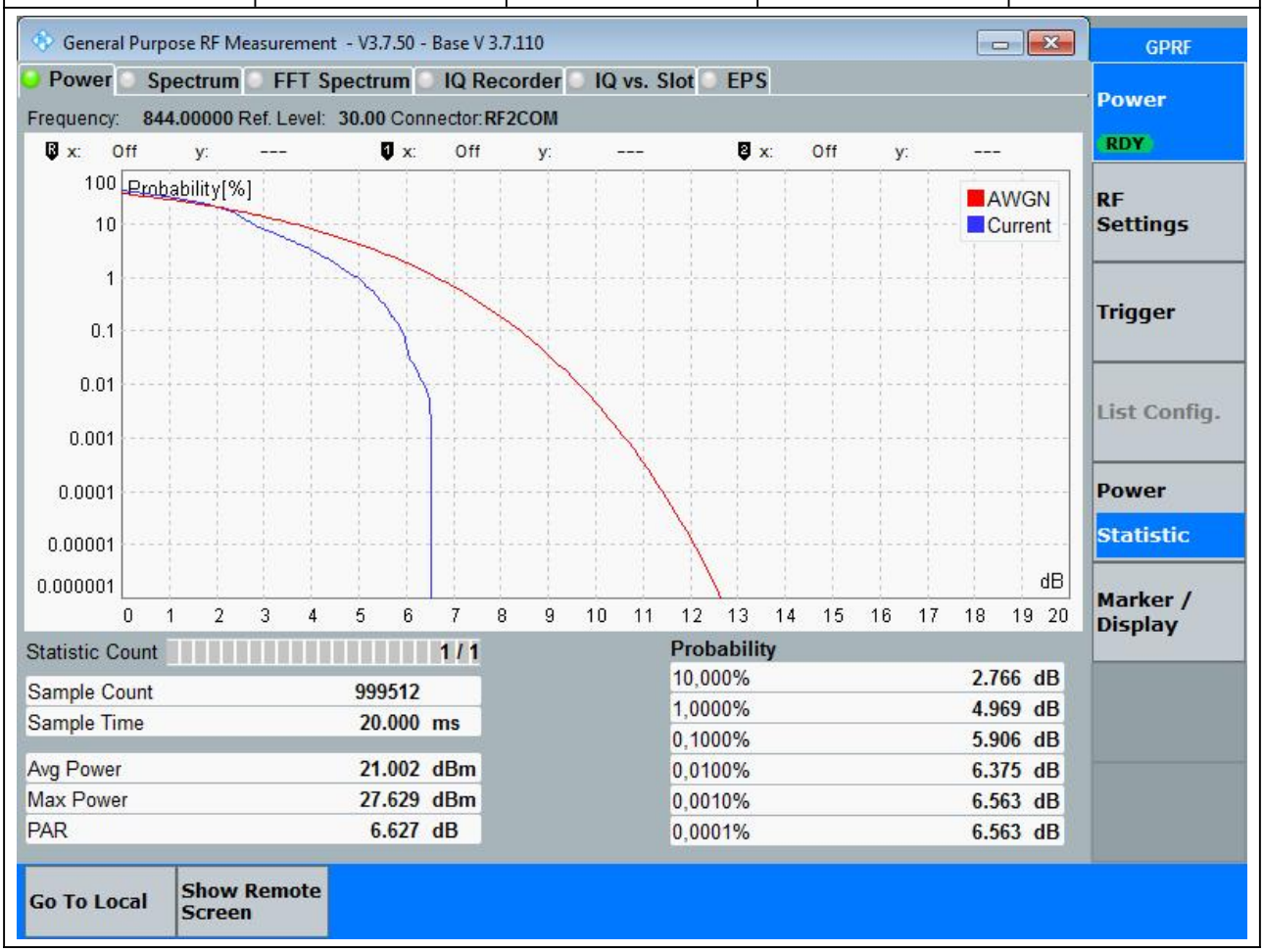

6.12 LTE Peak to Average Ratio_Part22-24-27(NTNV)(Subtest:12, Channel:20600, Bandwidth:10, Modulation:Q16, RB Number: 50, RB Position:LOW)

Center Frequency(MHz)	PAR Percent (%)	PAR (dB)	Upper Limit (dB)	Verdict
844	0.1	6.37	13	Pass

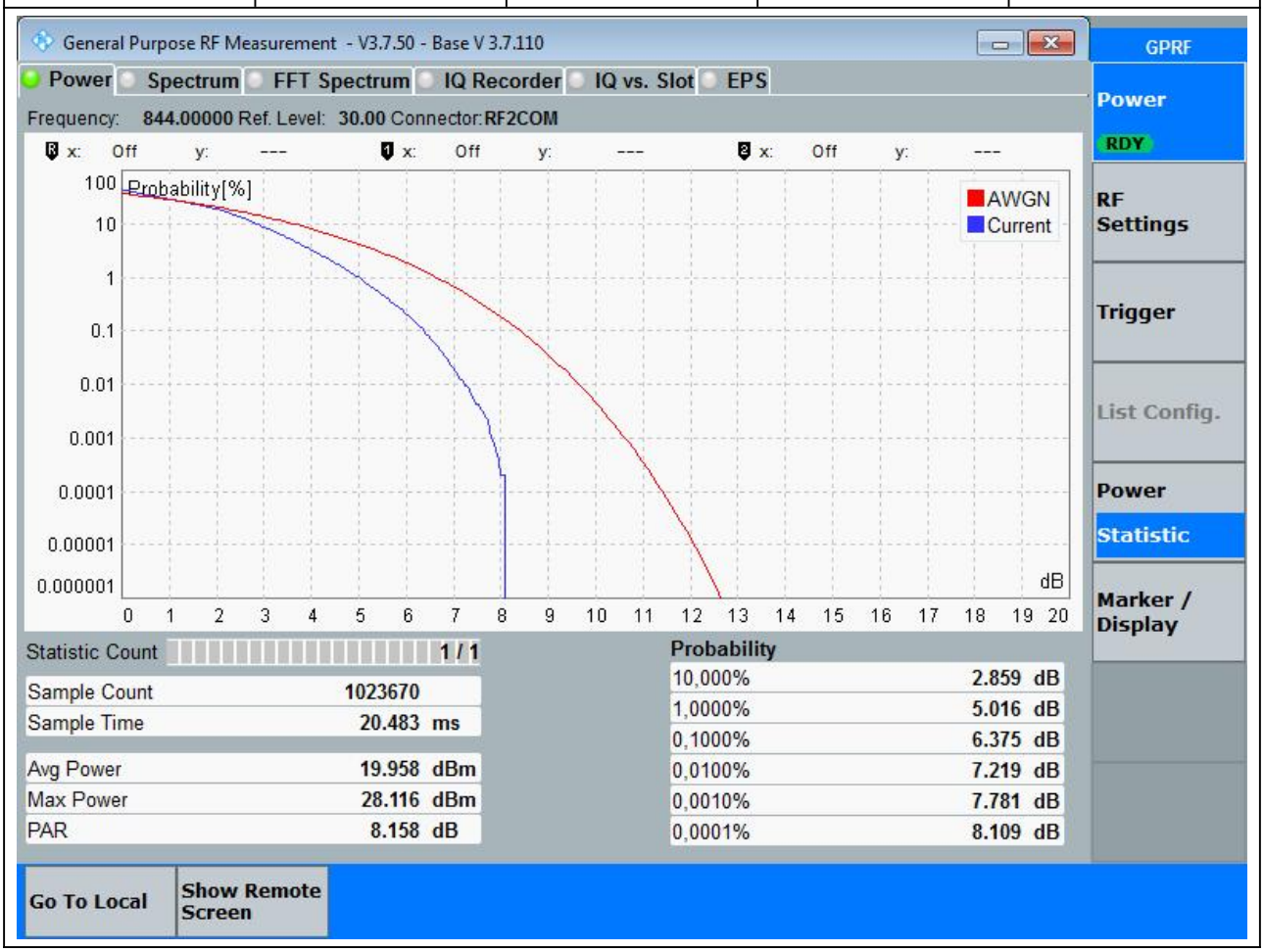

7. LTE_Band7

7.1 LTE Peak to Average Ratio_Part22-24-27(NTNV)(Subtest:1, Channel:20850, Bandwidth:20, Modulation:QPSK, RB Number: 1, RB Position:LOW)

Center Frequency(MHz)	PAR Percent (%)	PAR (dB)	Upper Limit (dB)	Verdict
2510	0.1	5.16	13	Pass

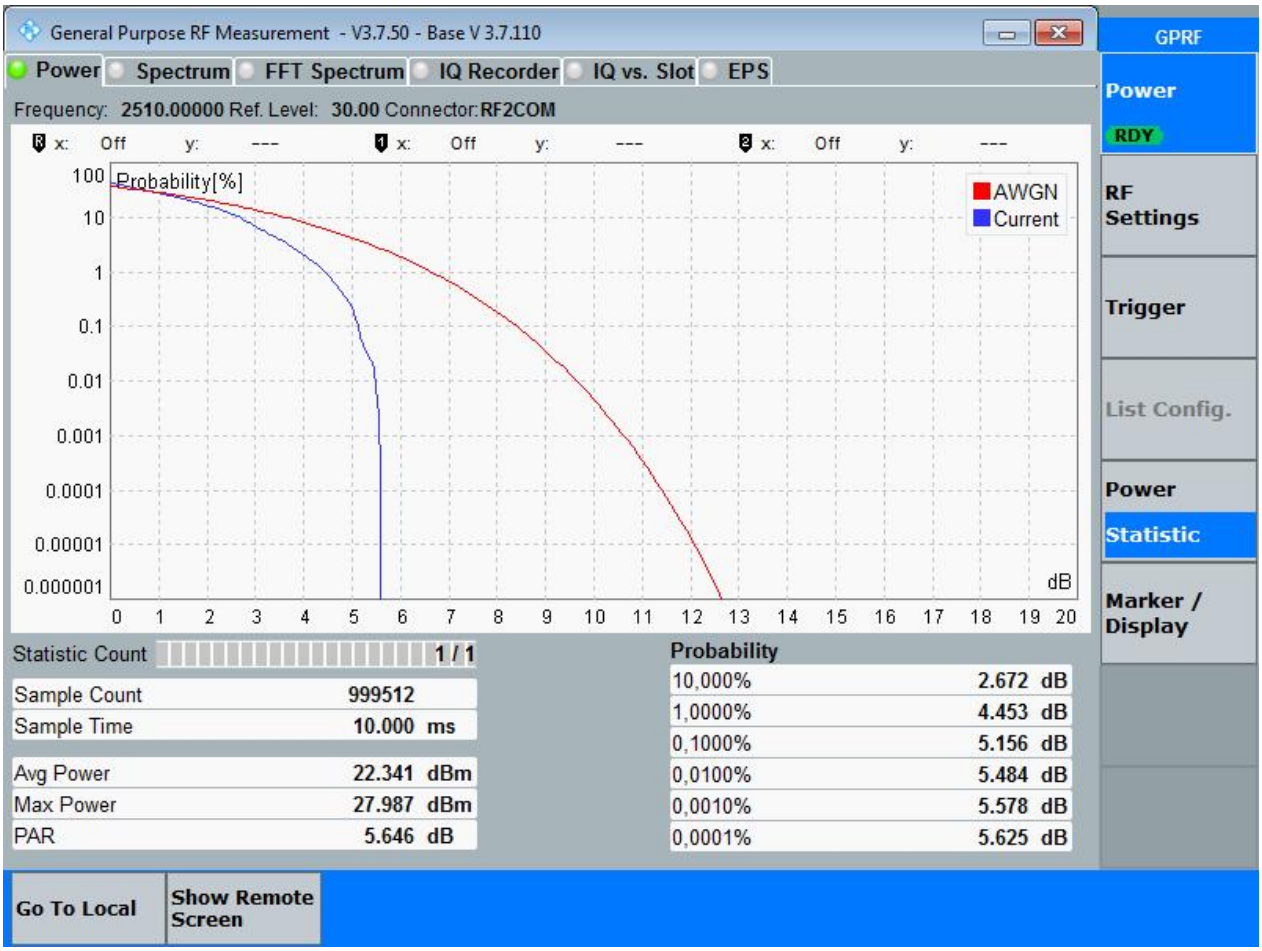

7.2 LTE Peak to Average Ratio_Part22-24-27(NTNV)(Subtest:2, Channel:20850, Bandwidth:20, Modulation:QPSK, RB Number: 100, RB Position:LOW)

Center Frequency(MHz)	PAR Percent (%)	PAR (dB)	Upper Limit (dB)	Verdict
2510	0.1	5.62	13	Pass

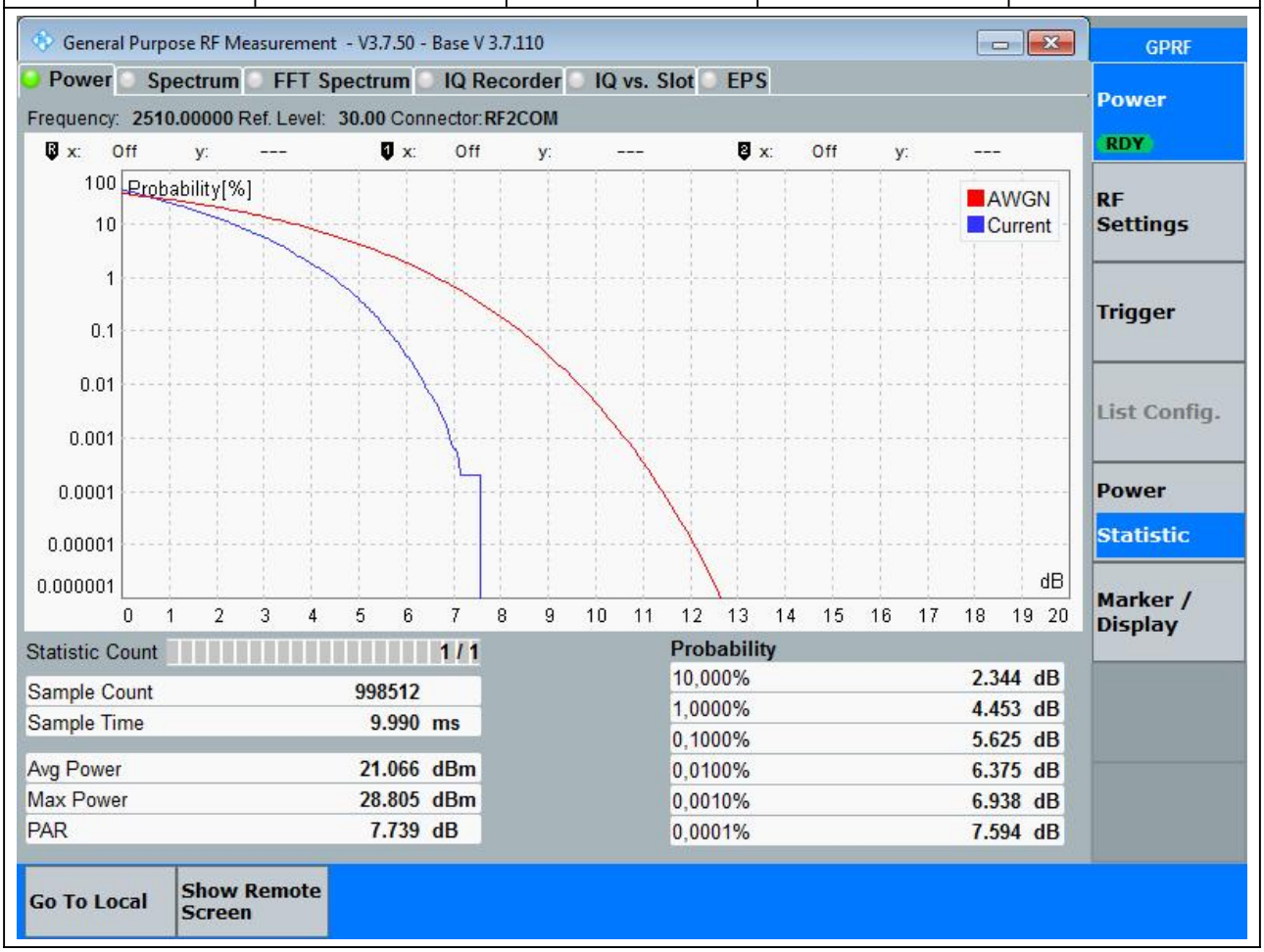

7.3 LTE Peak to Average Ratio_Part22-24-27(NTNV)(Subtest:3, Channel:20850, Bandwidth:20, Modulation:Q16, RB Number: 1, RB Position:LOW)

Center Frequency(MHz)	PAR Percent (%)	PAR (dB)	Upper Limit (dB)	Verdict
2510	0.1	5.72	13	Pass

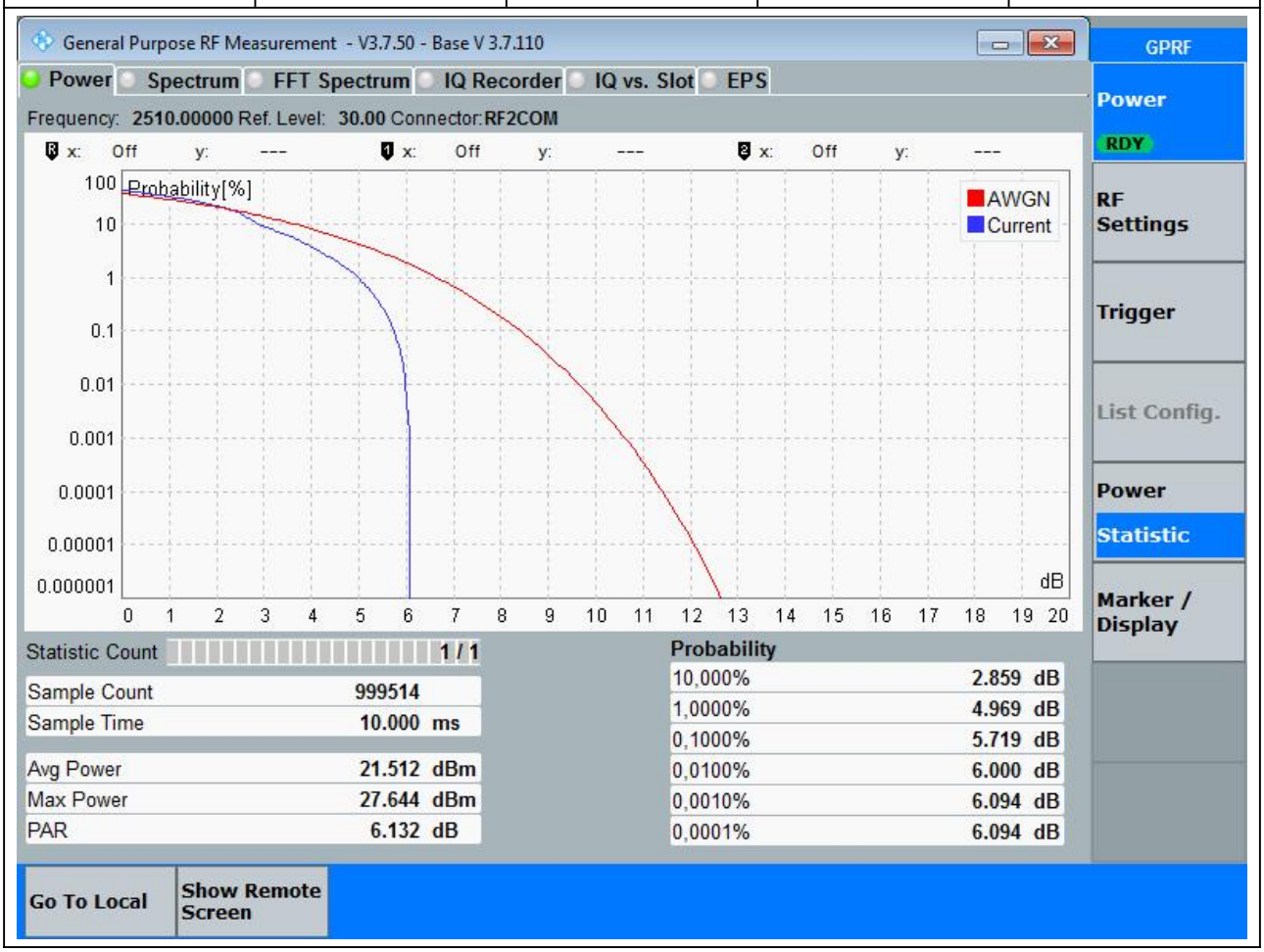

7.4 LTE Peak to Average Ratio_Part22-24-27(NTNV)(Subtest:4, Channel:20850, Bandwidth:20, Modulation:Q16, RB Number: 100, RB Position:LOW)
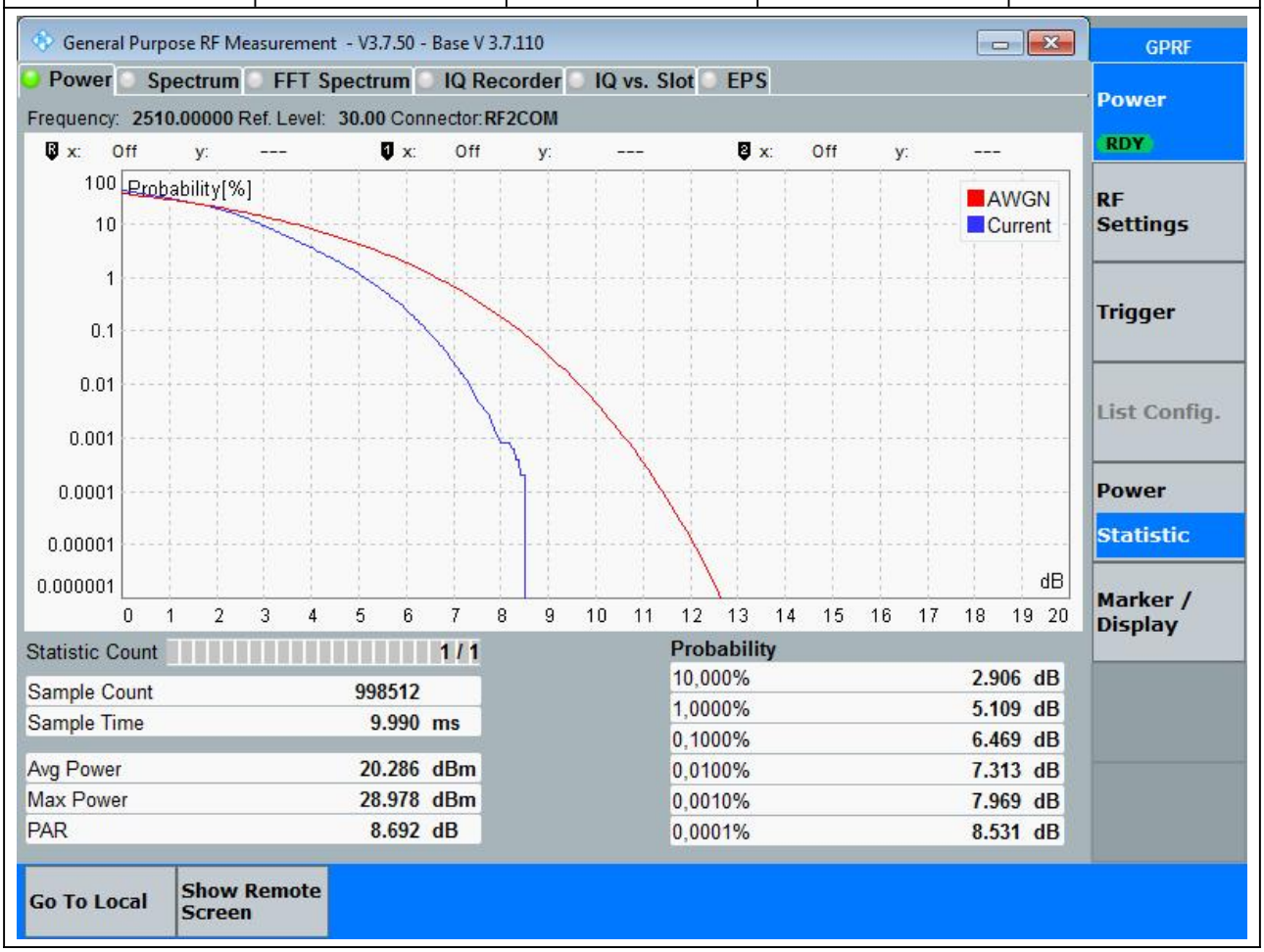
Center Frequency(MHz)	PAR Percent (%)	PAR (dB)	Upper Limit (dB)	Verdict
2510	0.1	6.47	13	Pass