External Photos

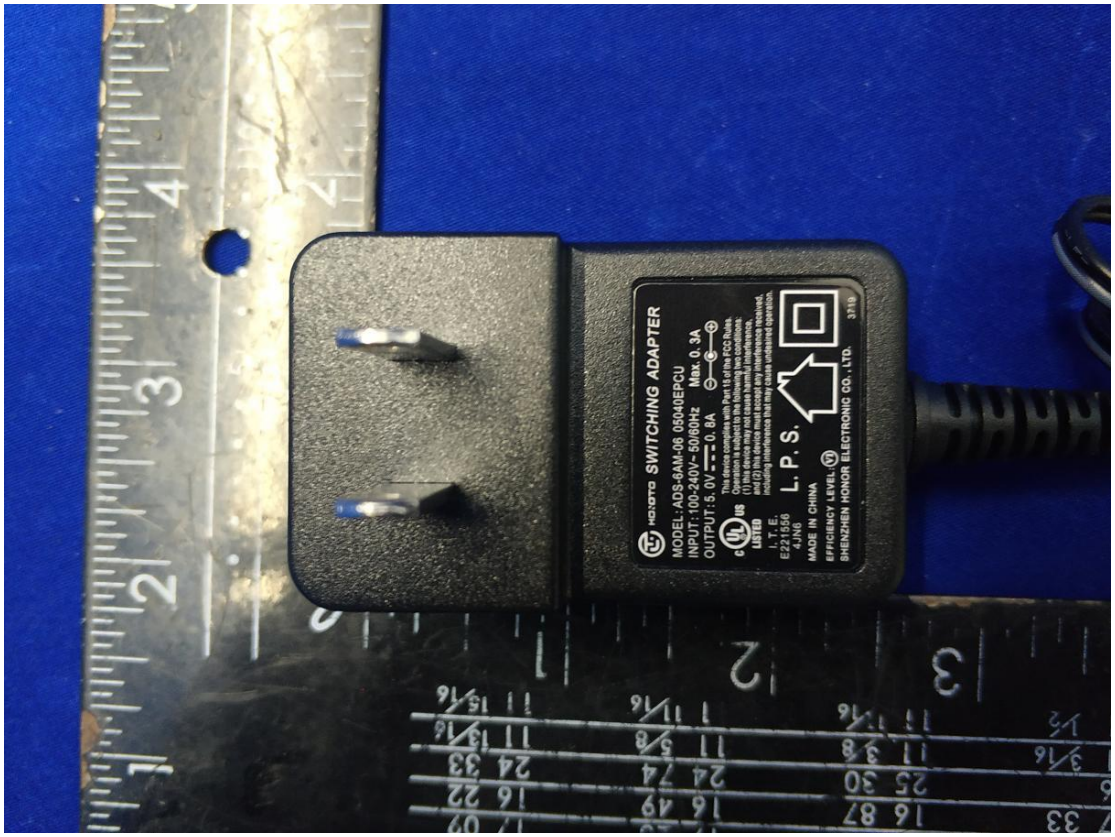

ZKTeco
ESC
M/OK
1
2ABC
3DEF
4GHI
5JKL
6MNO
7PQRS
8TUV
9WXYZ
0

1
2ABC
3DEF
ESC
4GHI
5JKL
6MNO
7PQRS
8TUV
9WXYZ
0
M/OK

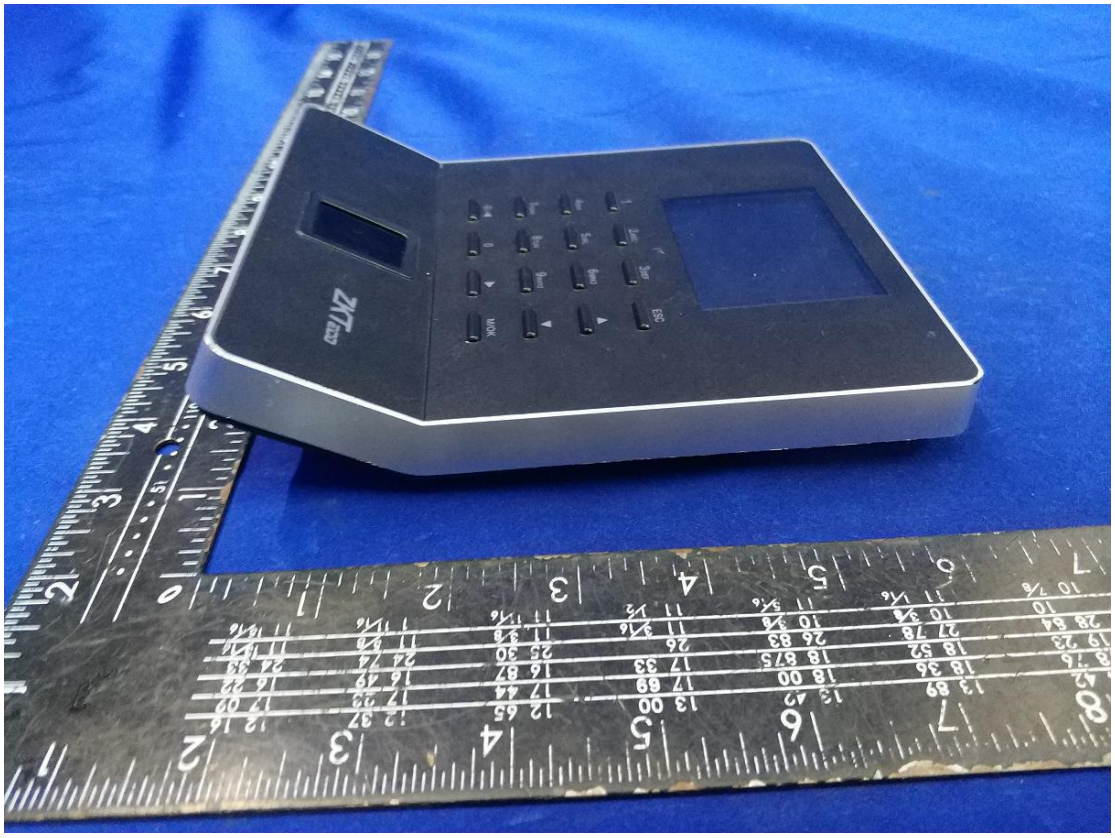
ZKTeco
ESC
M/OK

ZKT

ZKT
Input:DC5V=0.8A
Operating Temperature:0~45°C
Operating Humidity: 20-80%
Made in China