BERENT

BERENT

BERENT

BERENT

B900_PROTECTION
_PCB_V1.2
B900_PAYMENT_PCB_V1.1
ZH 1803
94V-0 E170968
BEH4A50078
BERENT
mm

BERENT
mm

PRINTER
BWG
3V3
LCM
MSR
CAM
SIM
VBAT
NTC
CS_N
GND
DBX
GND

SN: 451C1R4T00009
B0451_MAIN_PCB_V1.1
PB7 PB6 GND VDD33
GND ANT GND
CA-F122A 94V-0
E198681
18 13
mm

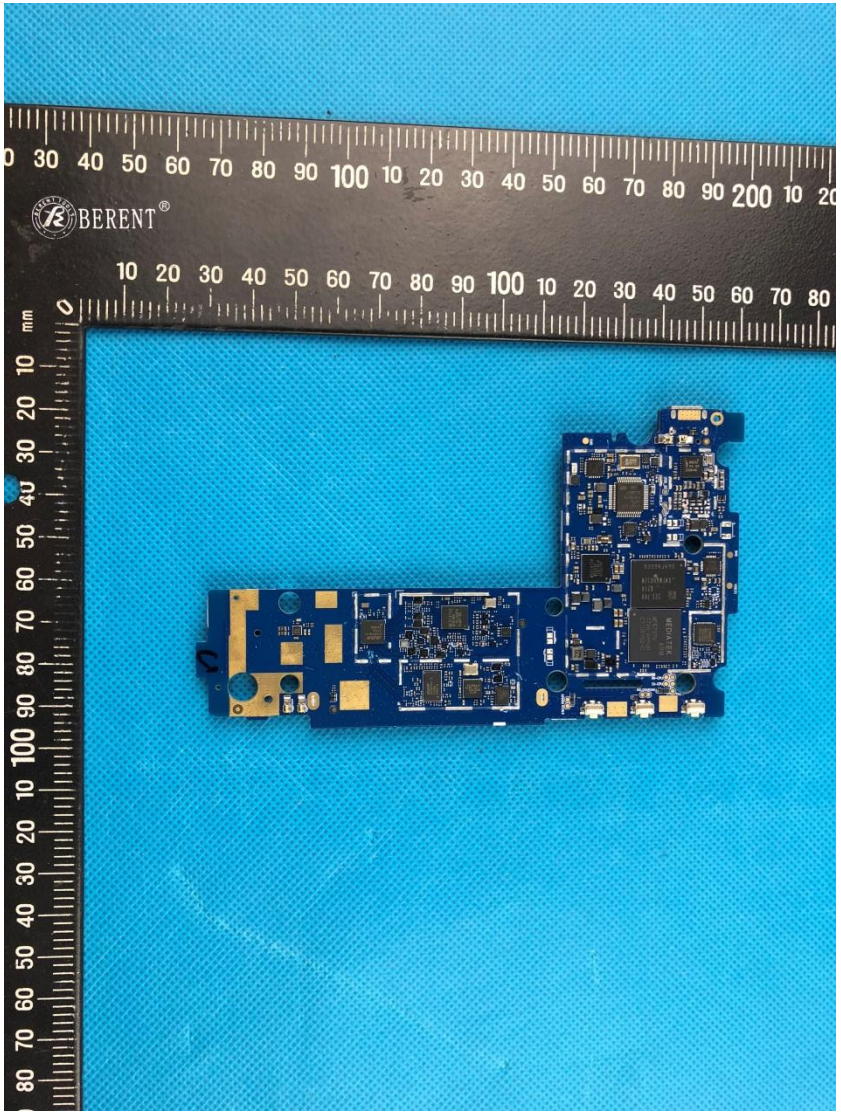
BERENT®

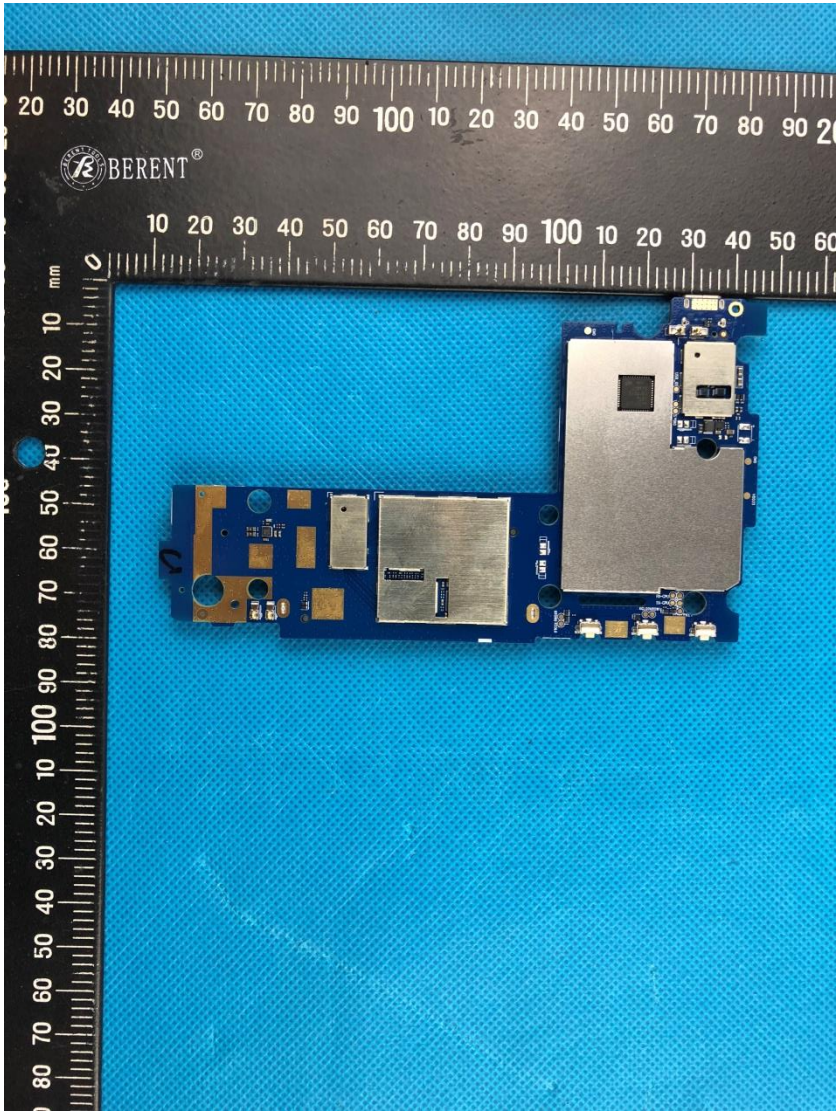
BERENT®

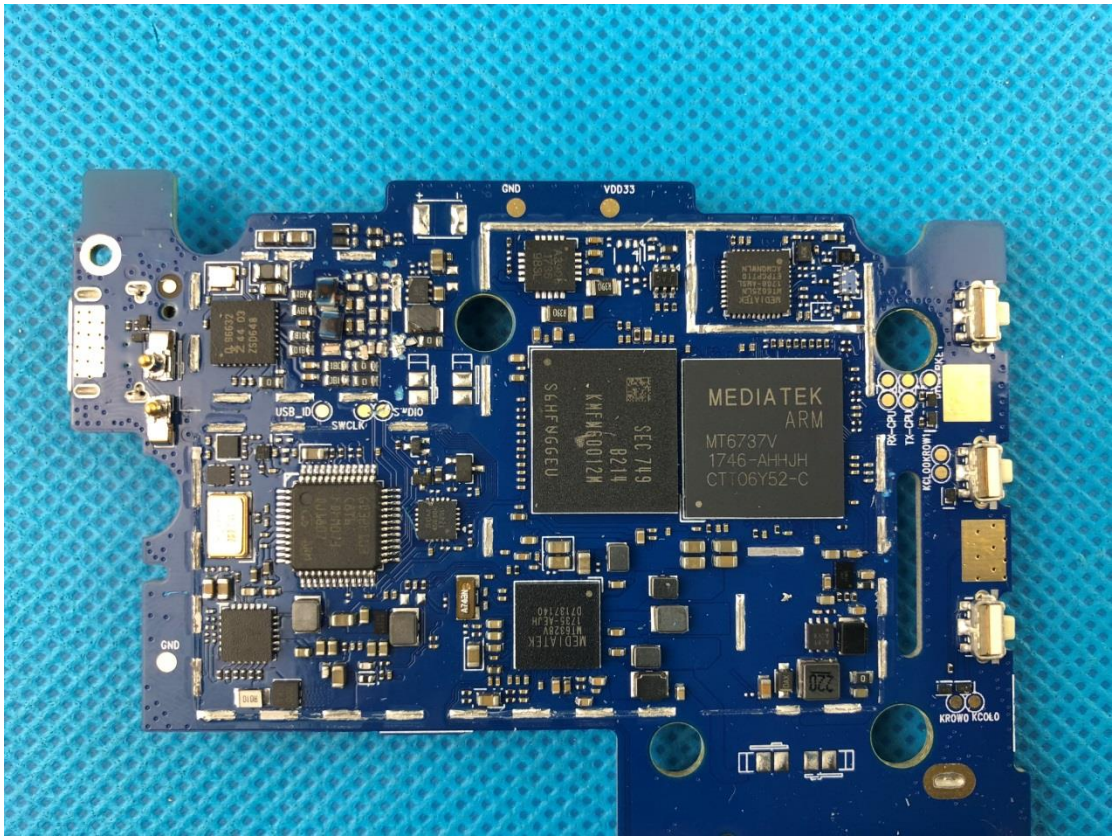
GND
VDD33
USB_ID
SWCLK
SWDIO
MEDIATEK
ARM
MT6737V
1746-AHHJH
CT:06Y52-C
RX-CPU
TX-CPU
KROWO KCOLO
GND

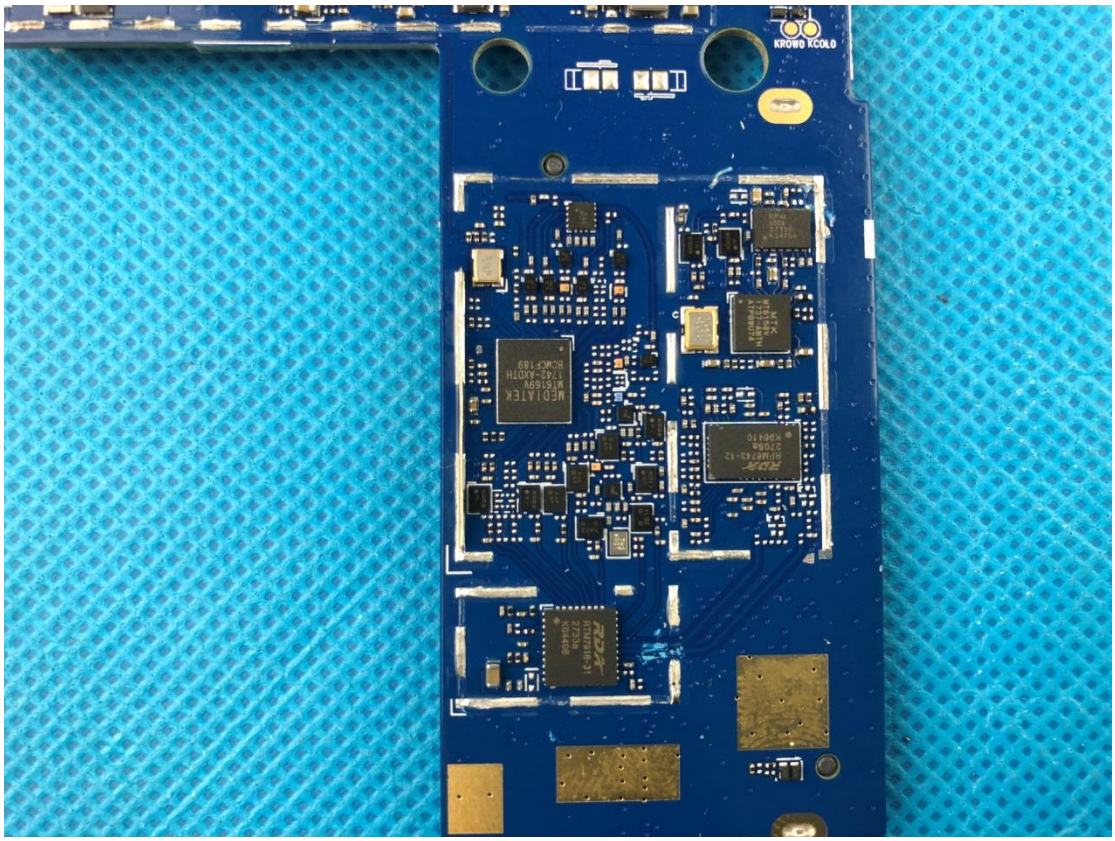
KROWO KCOLO

BERENT

BERENT
JL 1743
USB
N1
L3
T1

BERENT
R11
D4
U2
C9
C10
R14
2017-10-11
REV:A00
TPA-460C
C5
R1
R2
L2
R4
U1
YK-03
94V-0
E347659
BD1
R7
R6
R9
R8
D5
C8
R10

锂离子电池 LI-ION BATTERY
型号 MODEL:SM-18650B4-1S2P
充电限制电压 LIMITED CHARGING VOLTAGE:4.2V ⎓
额定电压 RATED VOLTAGE:3.6V ⎓
额定容量 RATED CAPACITY:5200mAh(18.72Wh)
执行标准 OPERATIVE NORM: GB 31241-2014
制造商：上海昂米科技有限公司 生产日期：2017-10
Manufacturer: Shanghai Sunmi Technology Co.,Ltd.
警告：切勿拆切、挤压或加热电池。电池浸水后禁止使用。若出现严重鼓胀，请勿继续使用。
CAUTION: DO NOT TAKE APART,PUNCTURE,HEAT OR BURN.STOP USING
THE BATTERY IF IT IS IMMERSED IN TO WATER.IF SEVERE BALLOONING,
PLEASE DO NOT CONTINUE TO USE.
MADE IN CHINA
BERENT

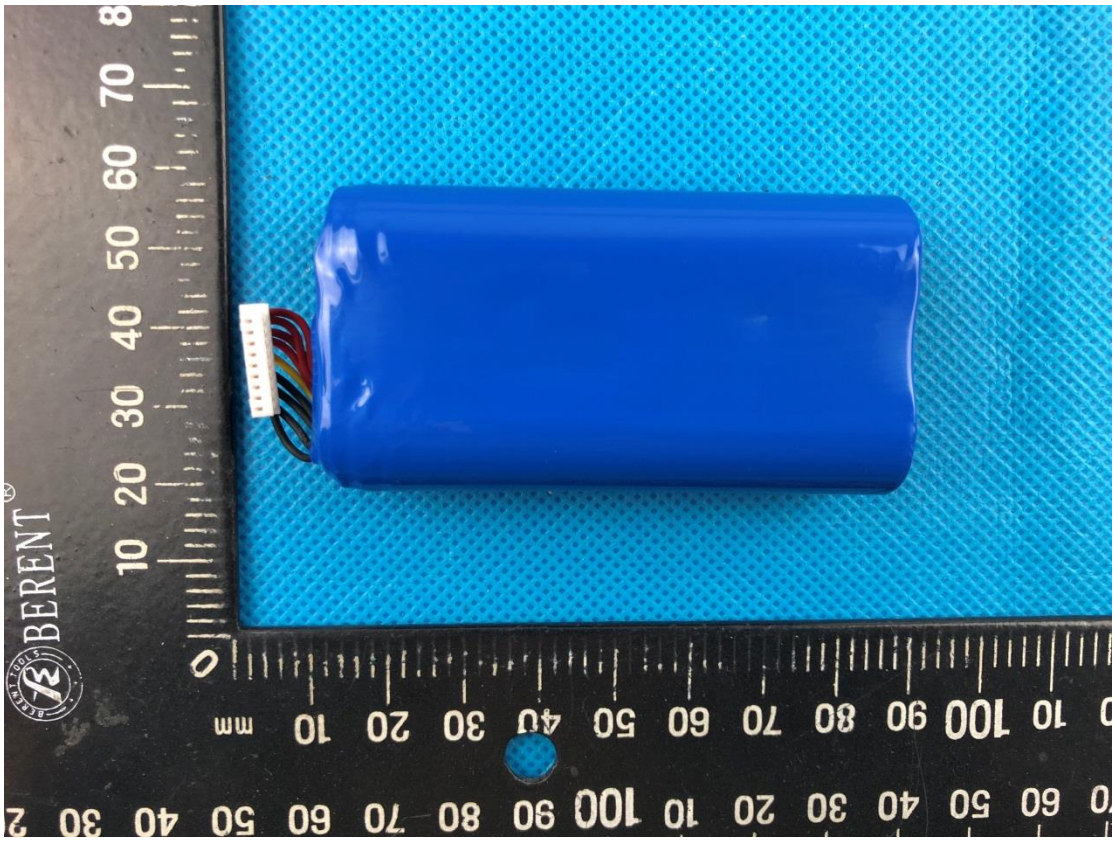
BERENT

锂离子电池 LI-ION BATTERY
型号 MODEL:SM-INR18650M26-1S2P 1INR19/66-2
充电限制电压 LIMITED CHARGING VOLTAGE:4.2V ⎓
额定电压 RATED VOLTAGE:3.6V ⎓
标称容量 NOMINAL CAPACITY:5200mAh
最小（额定）容量 MINIMUM(RATED) CAPACITY:5000mAh(18Wh)
执行标准 OPERATIVE NORM: GB 31241-2014
制造商：上海商米科技有限公司 生产日期：2018-03-16
Manufacturer: Shanghai Sunmi Technology Co.,Ltd.
警告：切勿拆切、挤压或加热电池。电池浸水后禁止使用。若出现严重鼓胀，请勿继续使用。
CAUTION: DO NOT TAKE APART,PUNCTURE,HEAT OR BURN,STOP USING THE BATTERY IF IT IS IMMERSED IN TO WATER,IF SEVERE BALLOONING, PLEASE DO NOT CONTINUE TO USE.
MADE IN CHINA
S/NK2310000088LA18031605580
BERENT

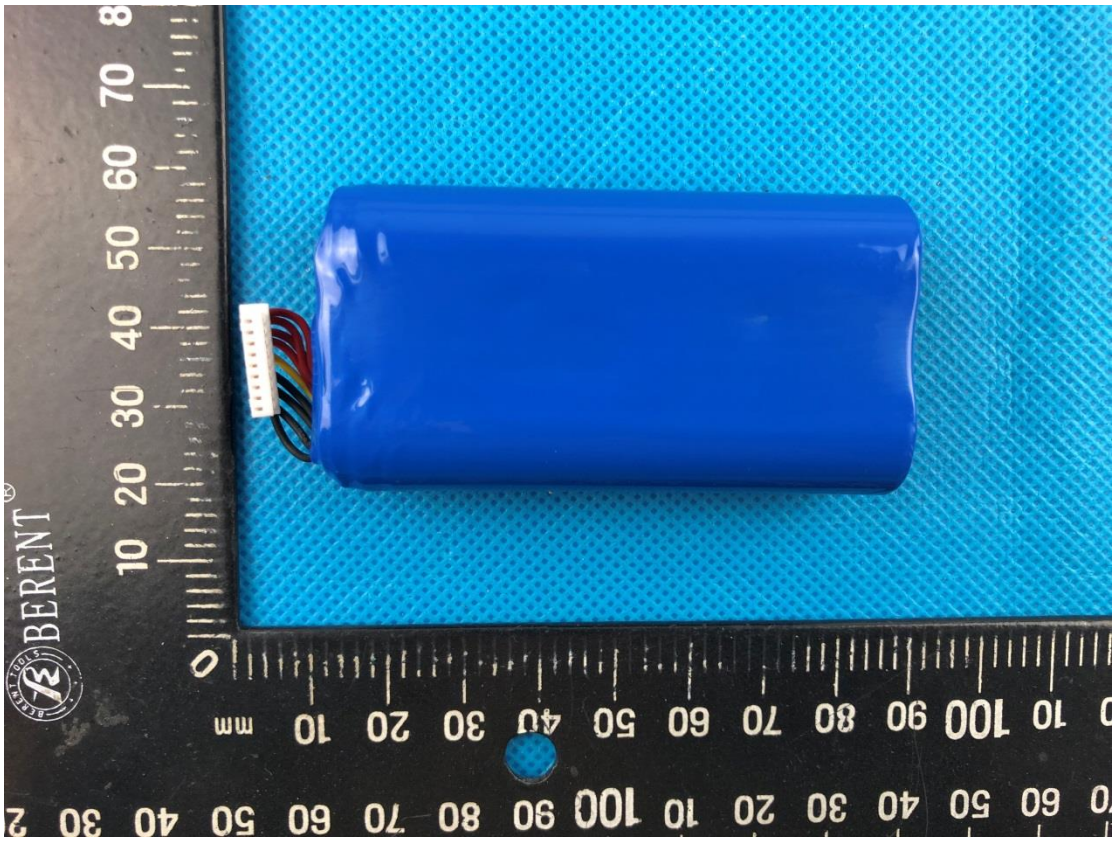
BERENT