EUT Internal Photos

Rechargeable Li-Polymer Battery
Model:Marshall 8
Capacity:10000mAh/37Wh
Voltage:3.7V Date:2022
1ICP4/82/110-2
S/N:JJYM8202207000267
WARNING: To reduce of fire or burns, do not attempt to open, disassemble, or service the battery pack. Do not crush, puncture, short external contacts or dispose of in fire or water. Do not expose to temperatures above 60 °C(140 °F). Replace only with the battery pack designed for this product.
Made in China

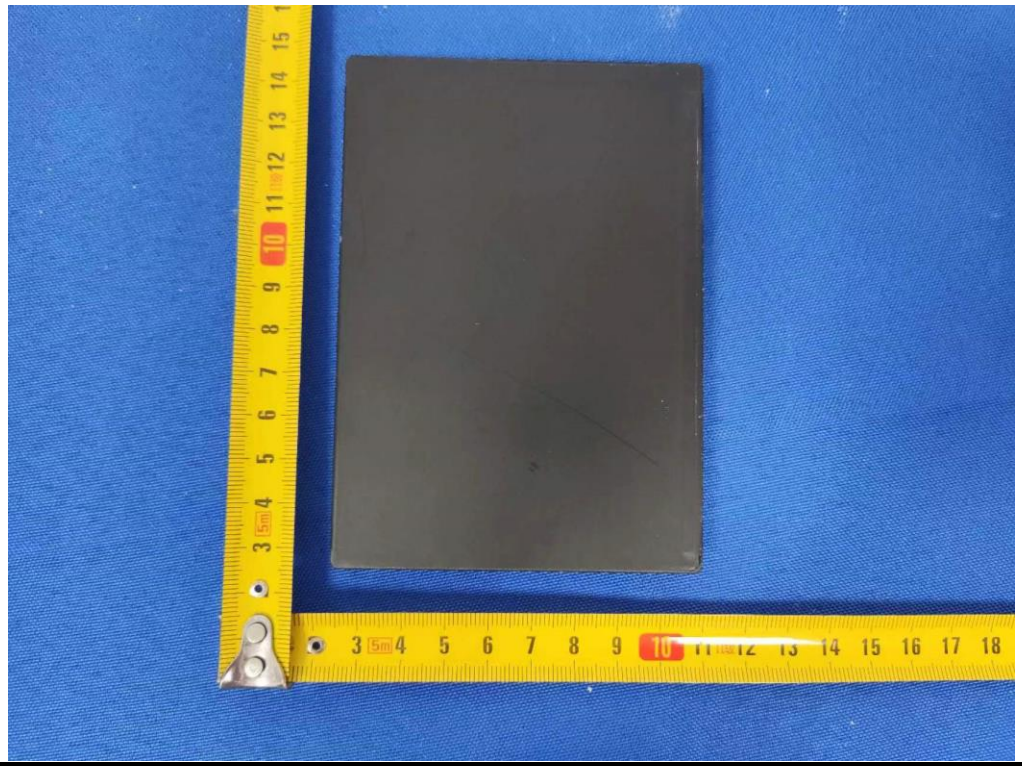

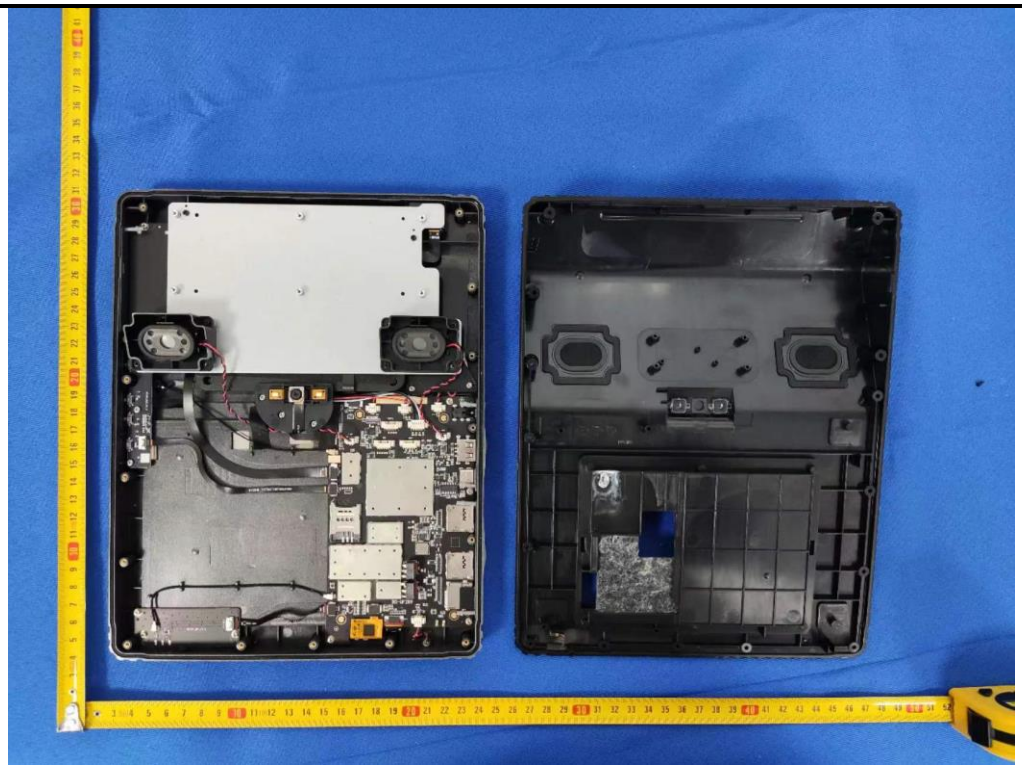

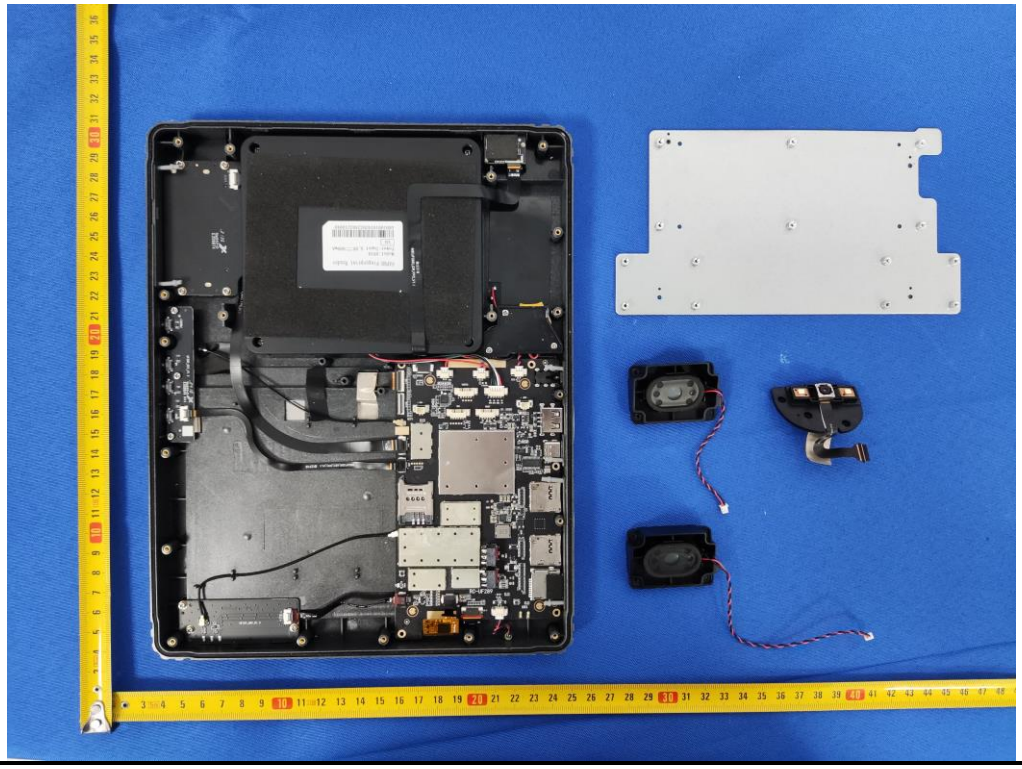

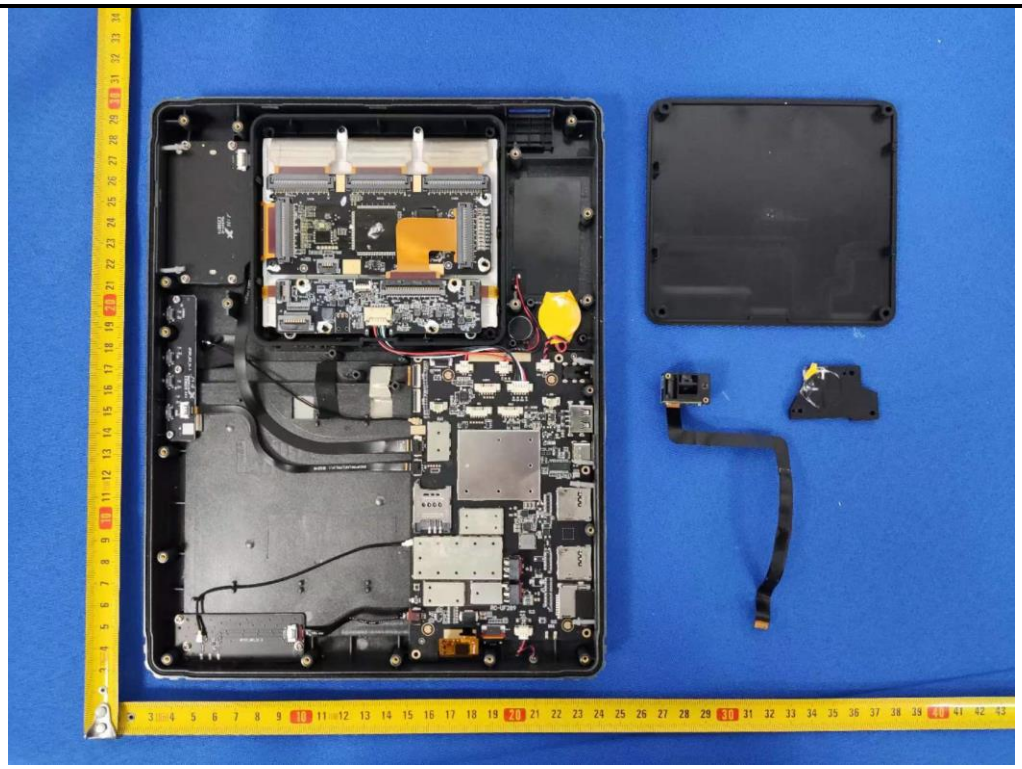

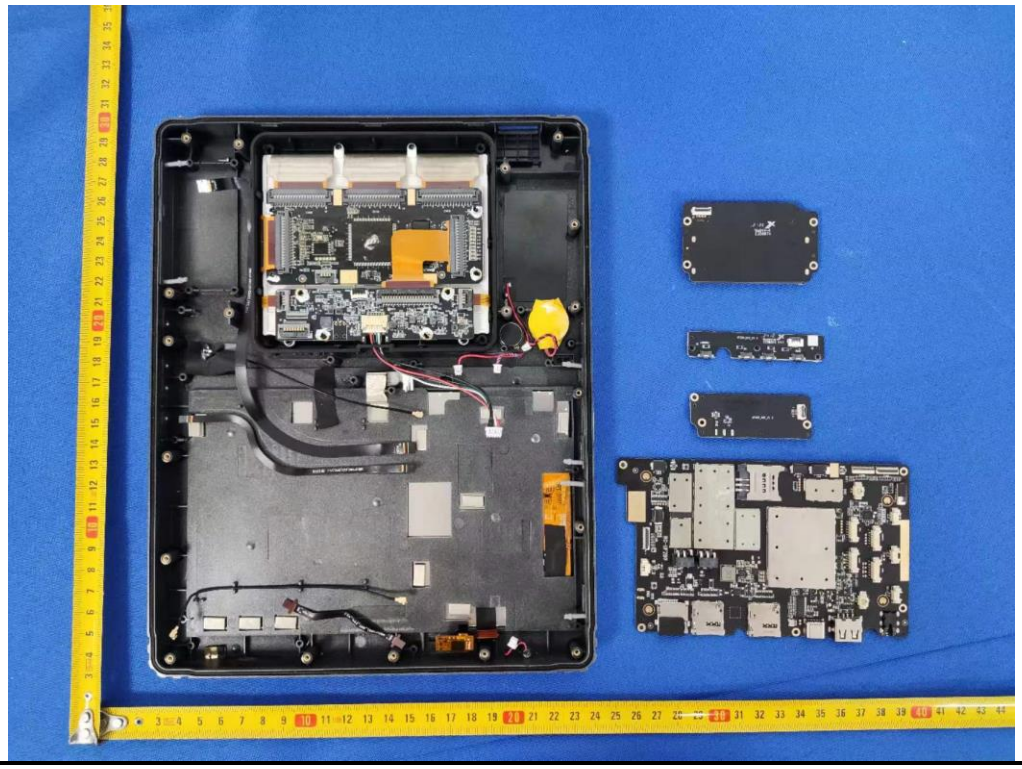

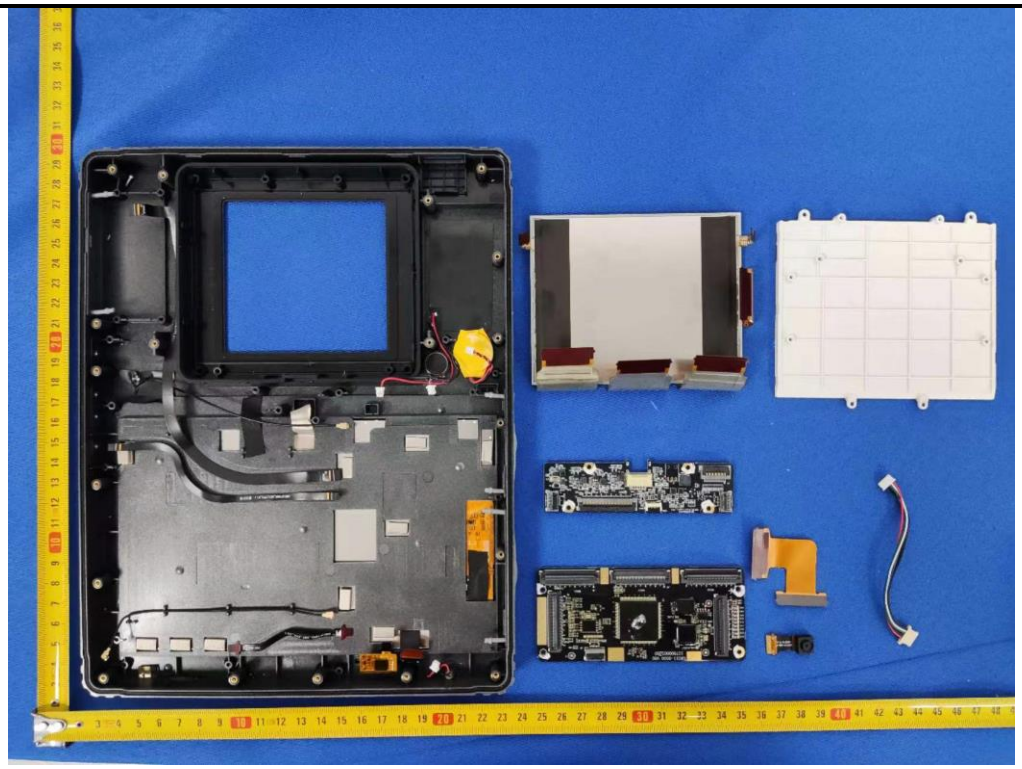

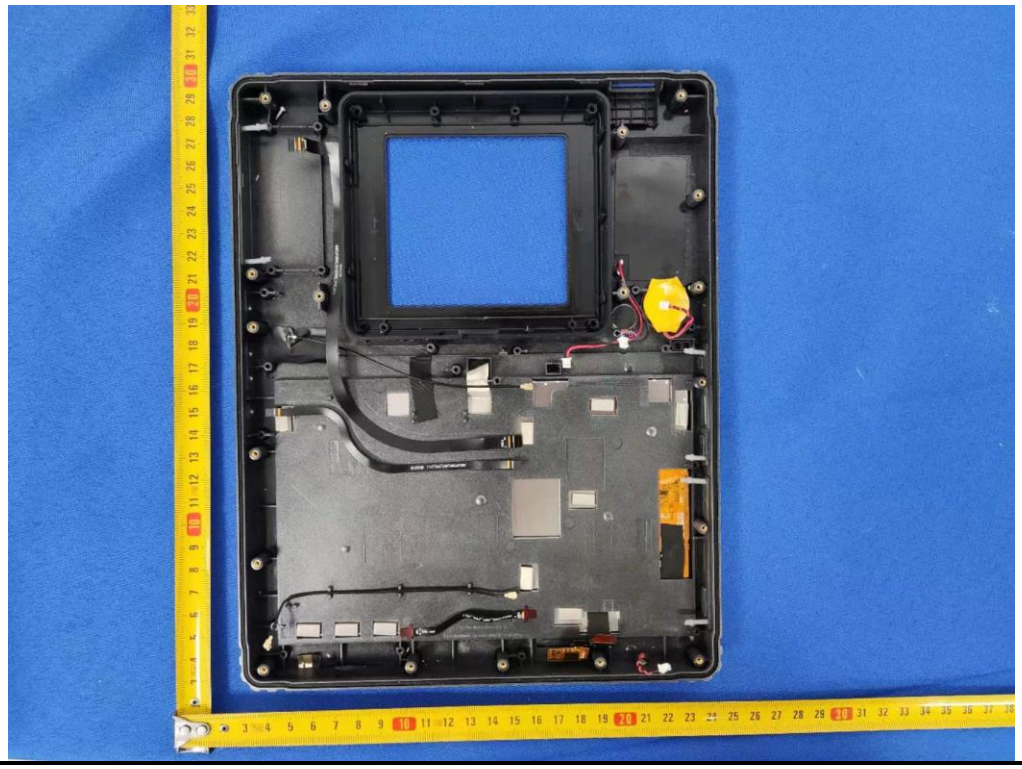

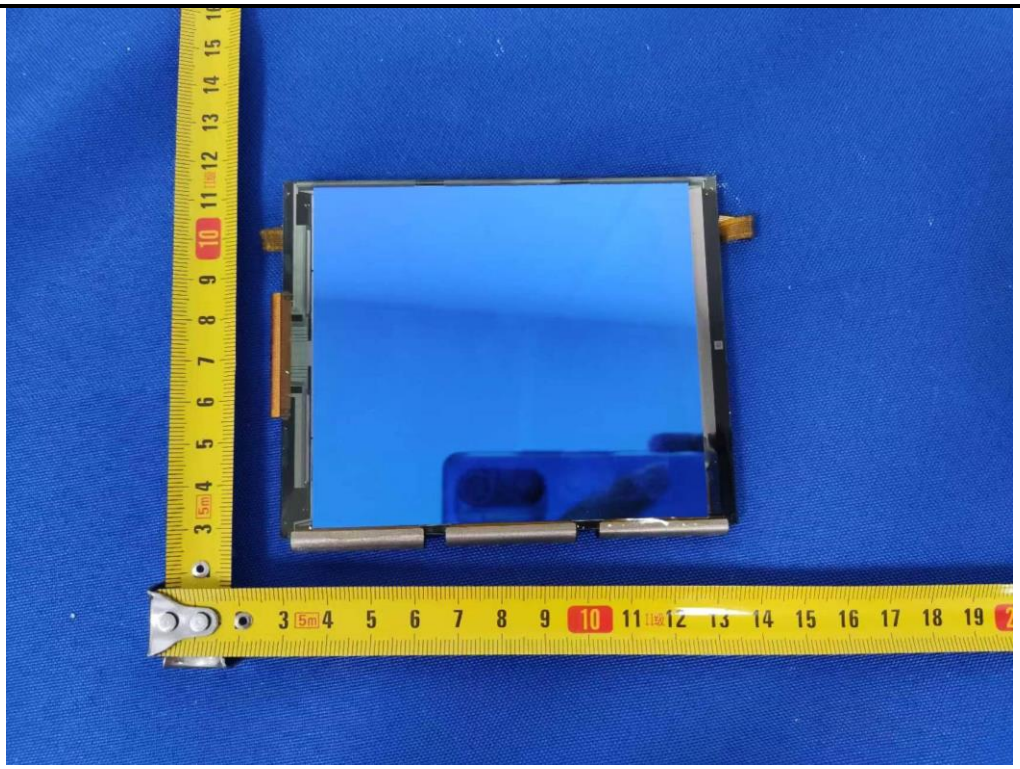

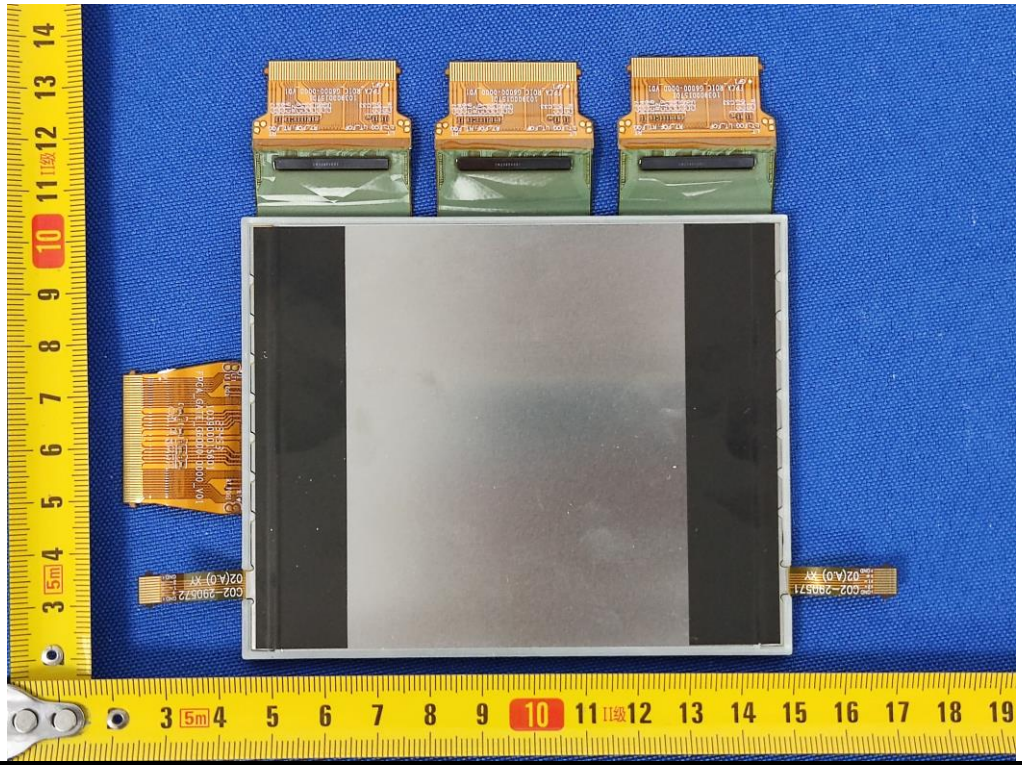

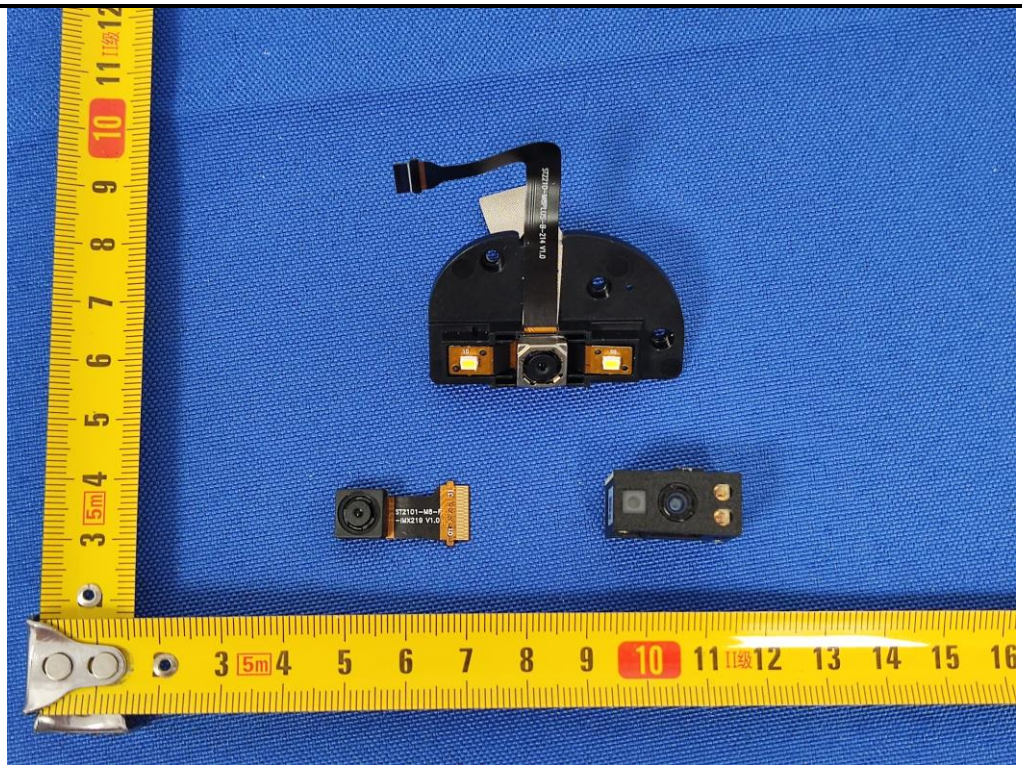

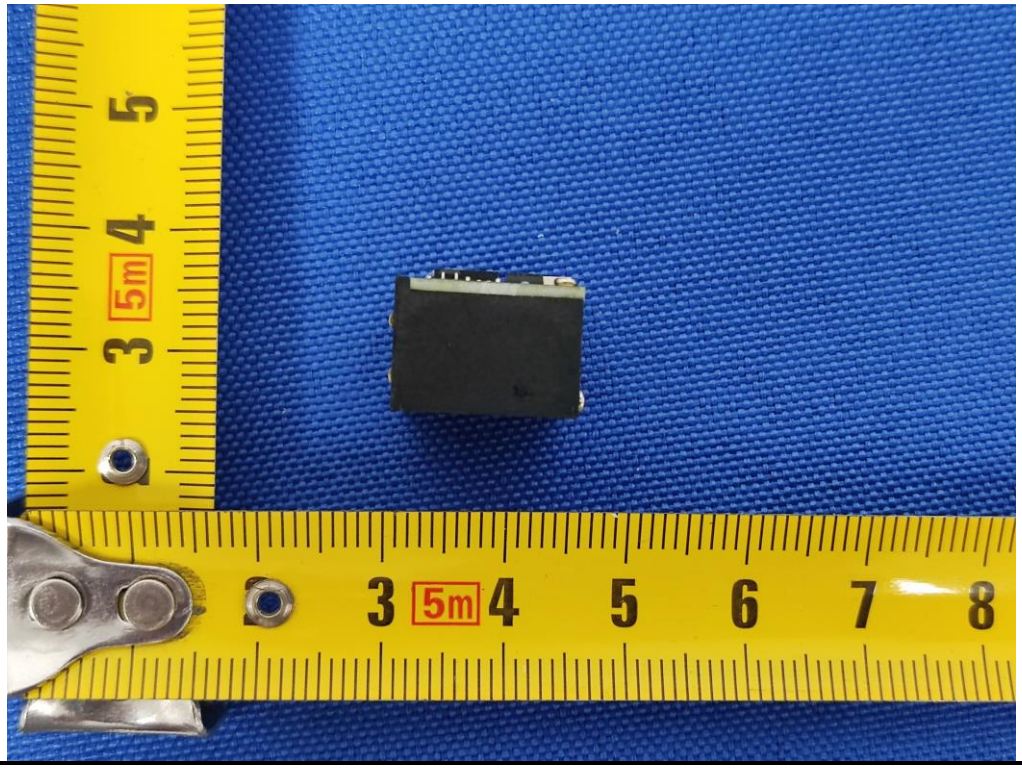

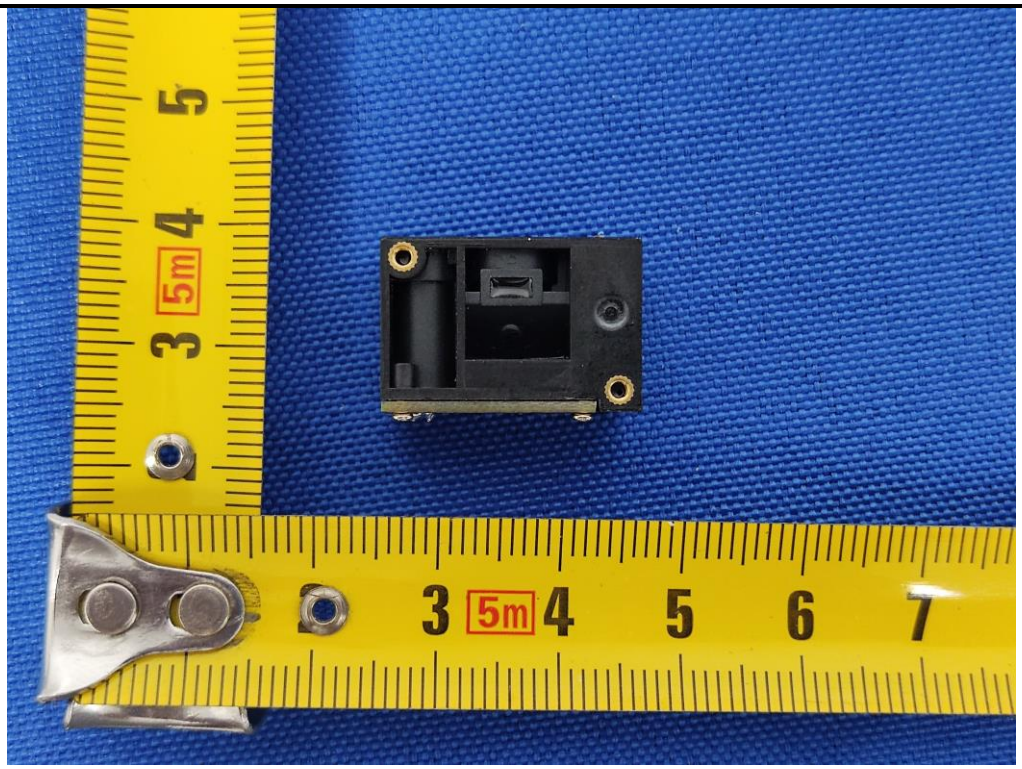

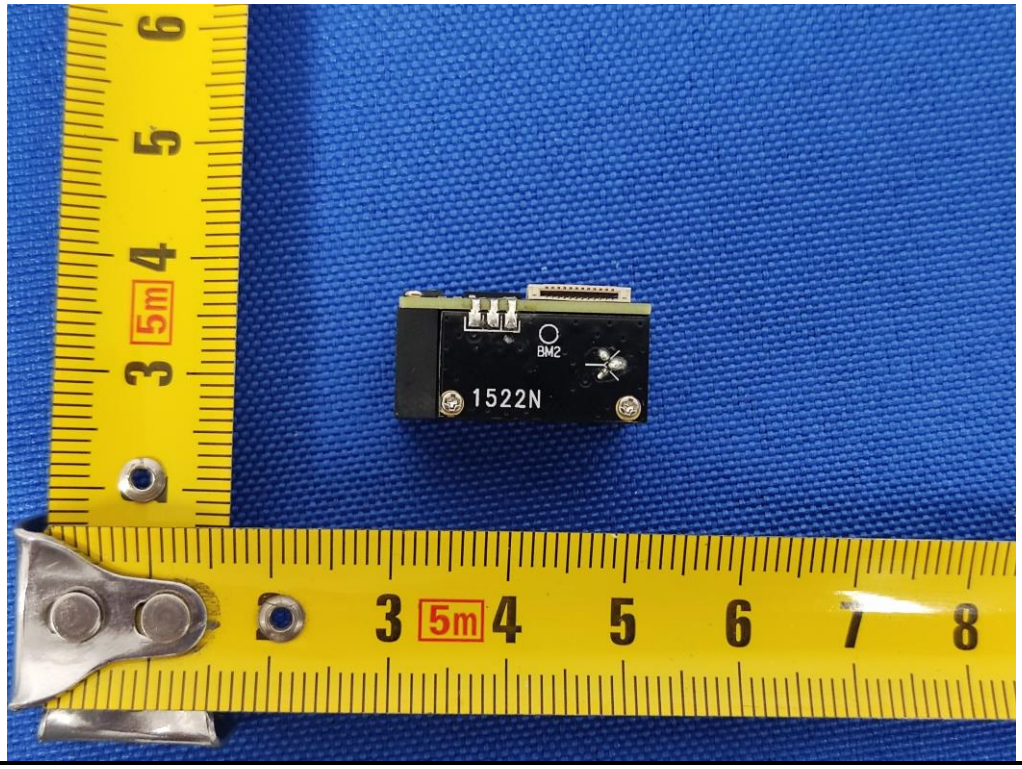
BM2
1522N

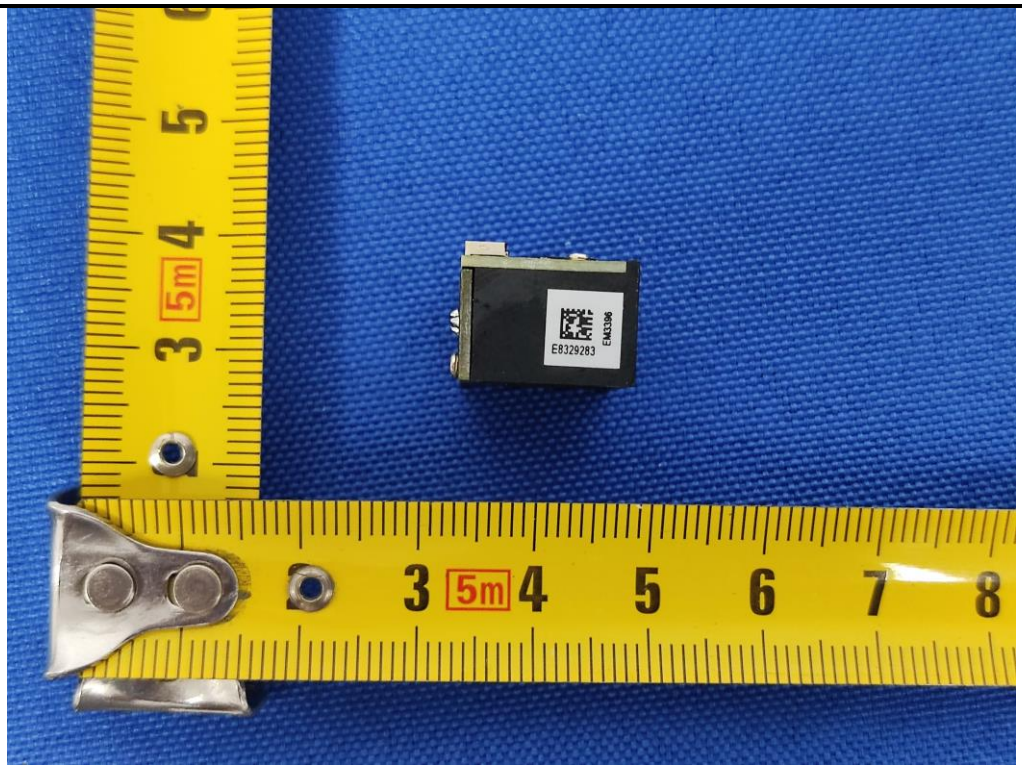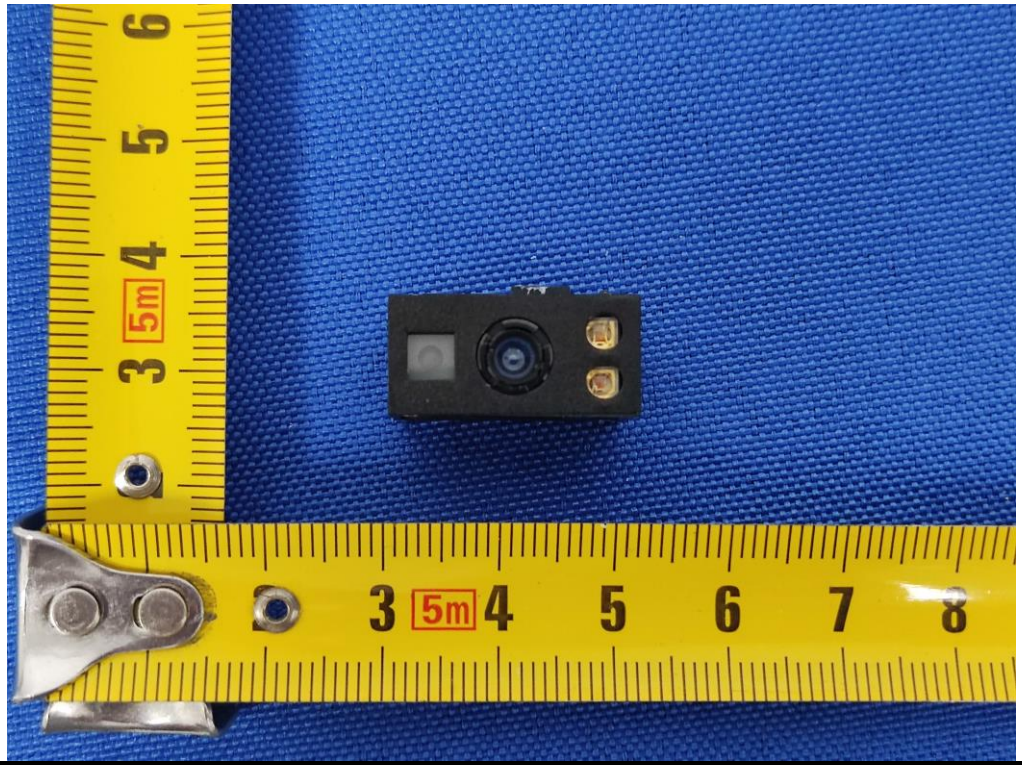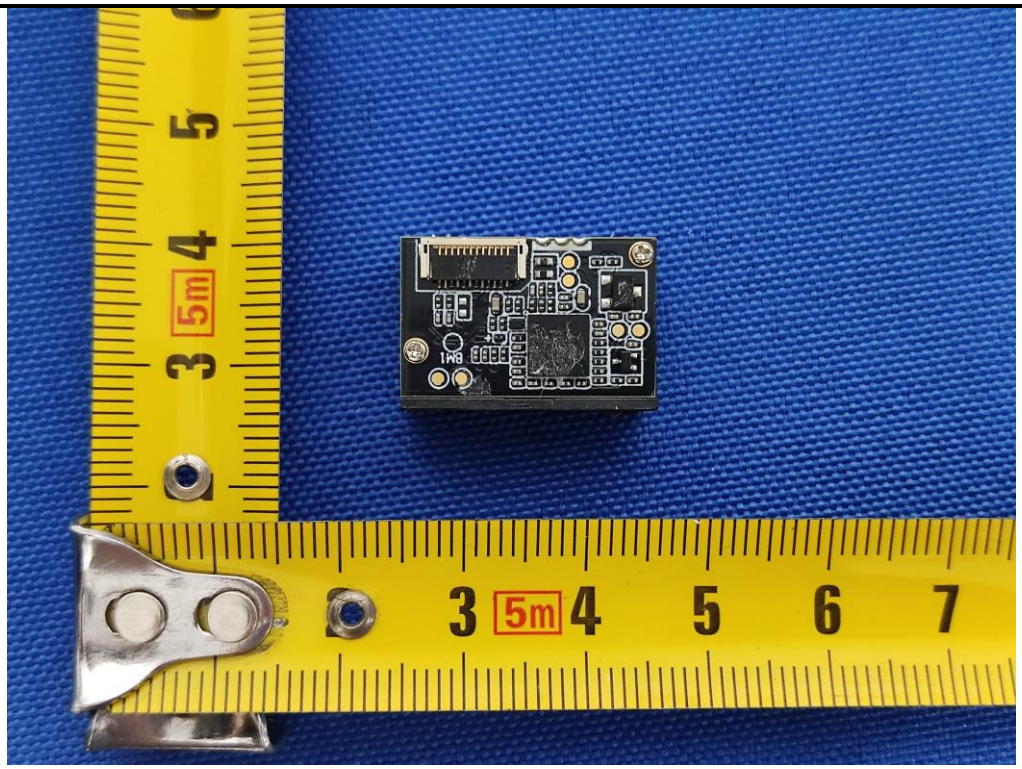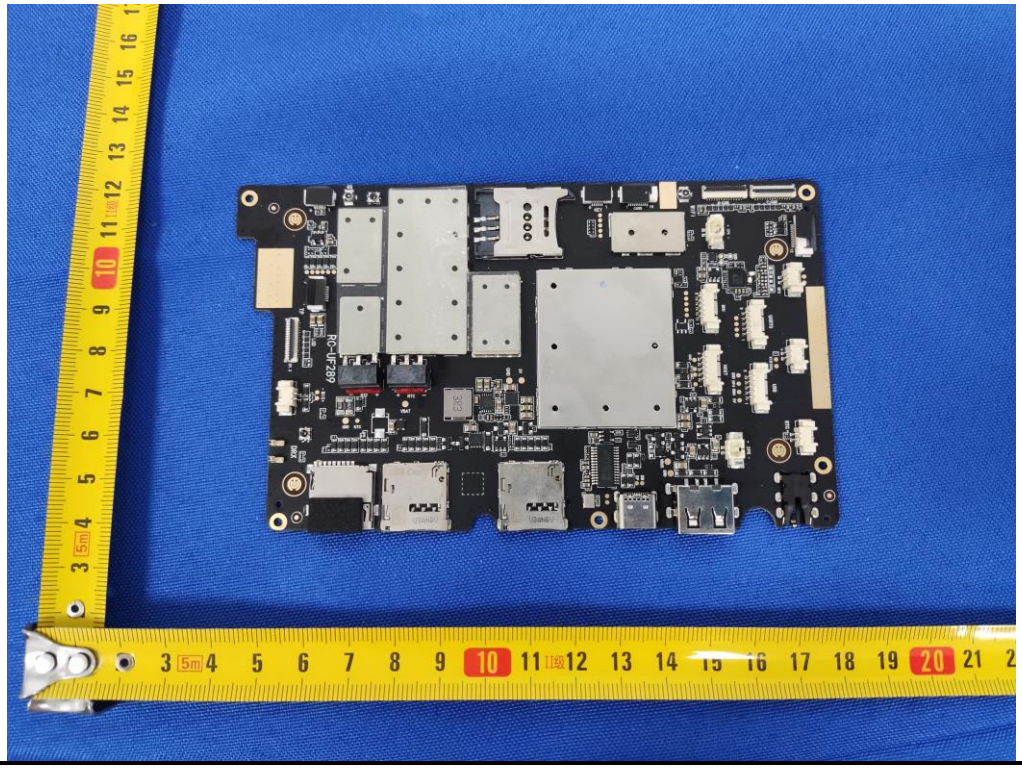
E8329283
EM3396