Inside of FX925F PM

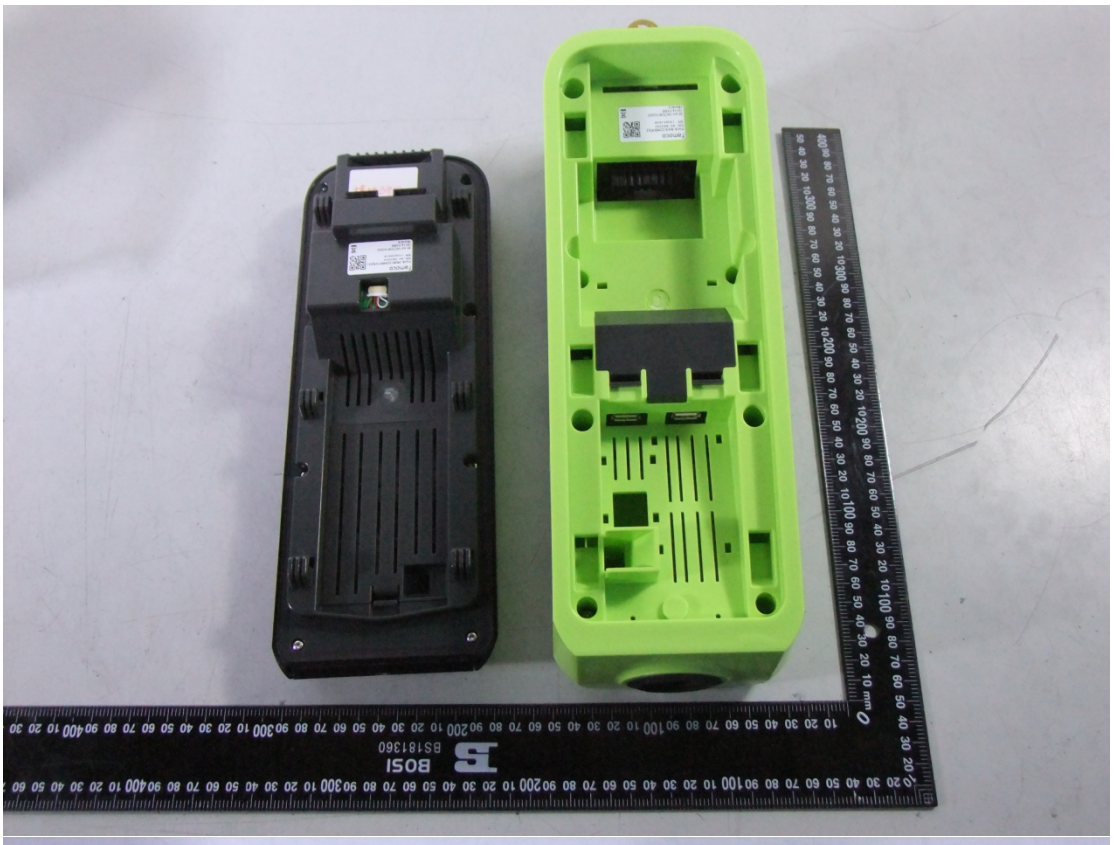

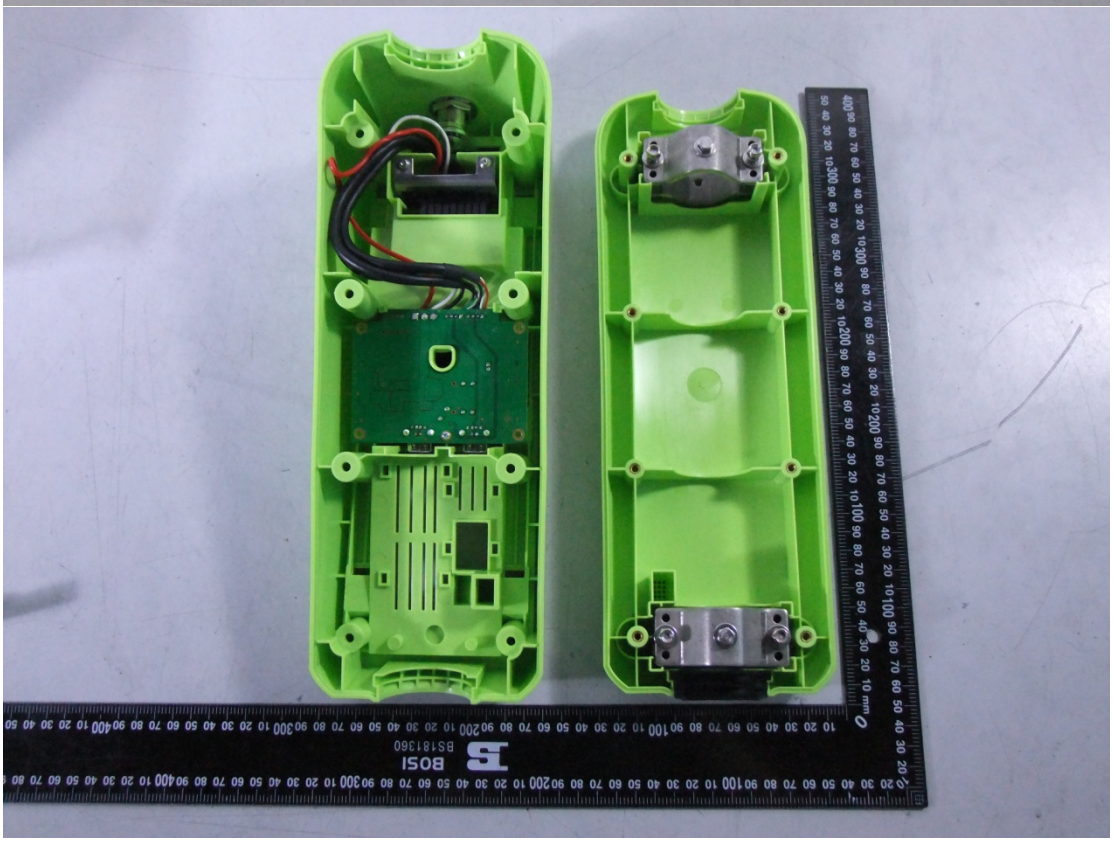

BS18136O

BS18136O
2EO-1G19 PLAI
Rev. 07

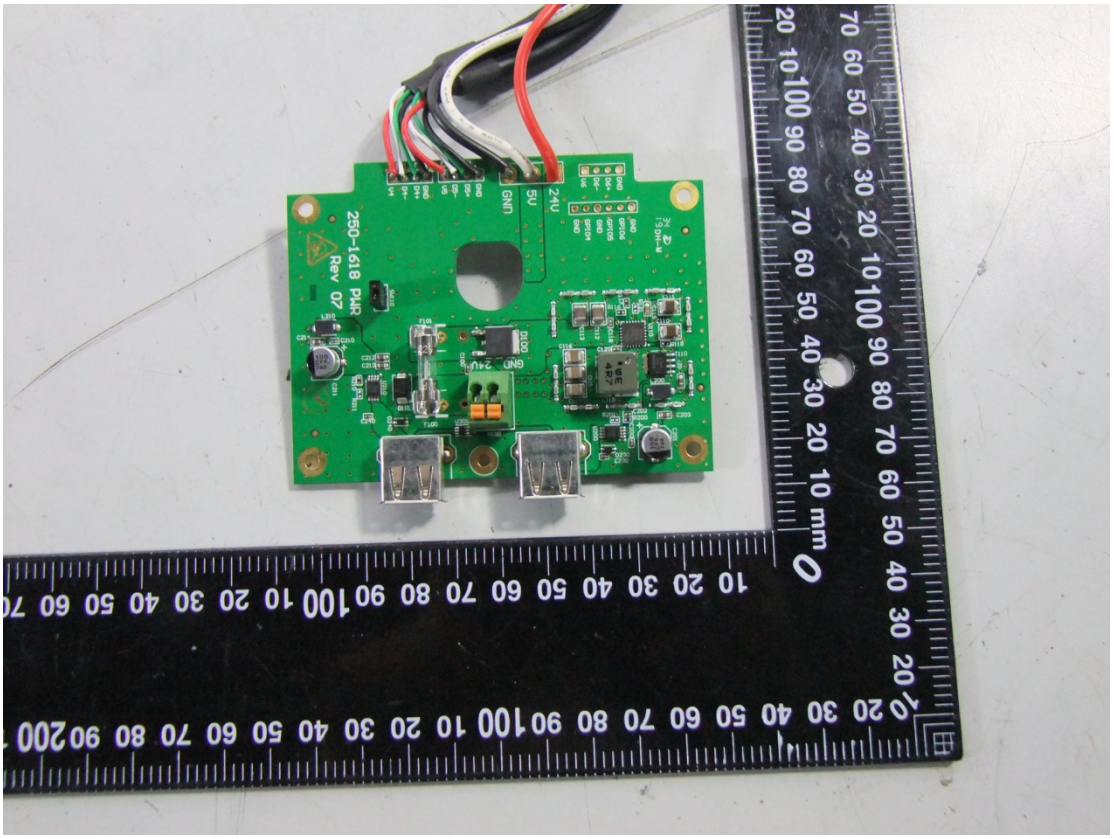
250-1618 PHR
Rev 07
GND
5V
24V

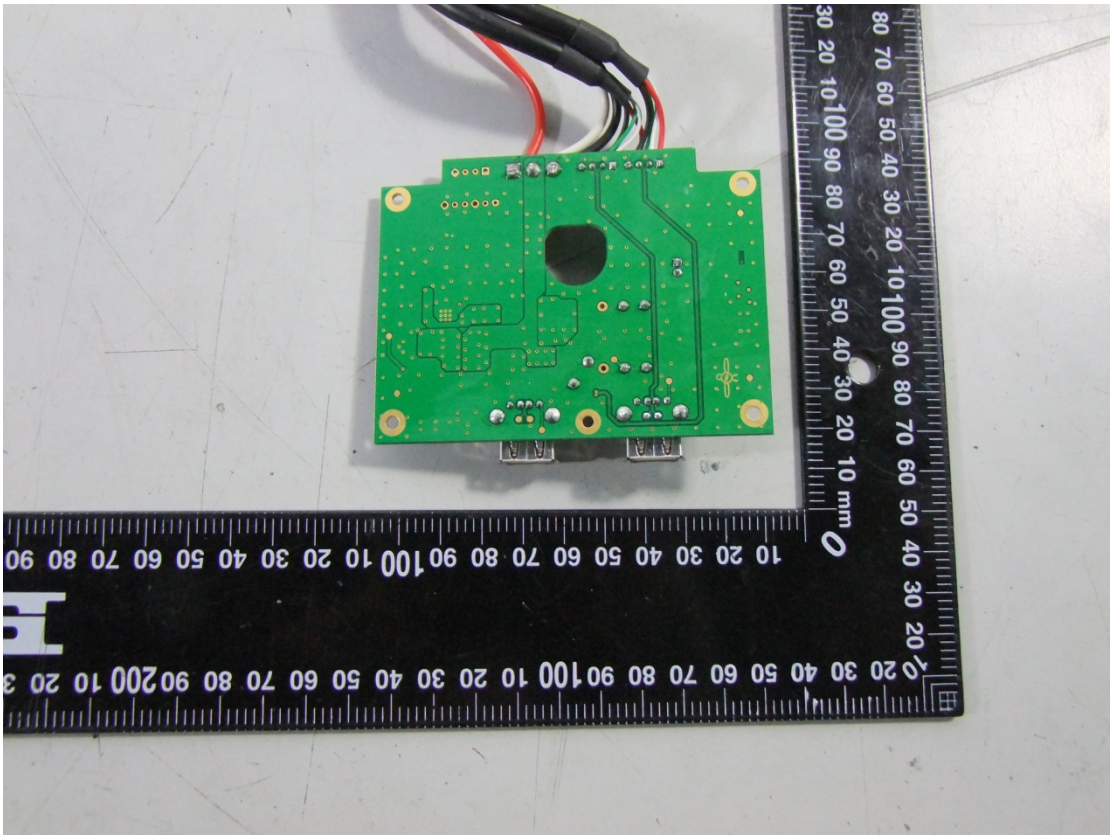

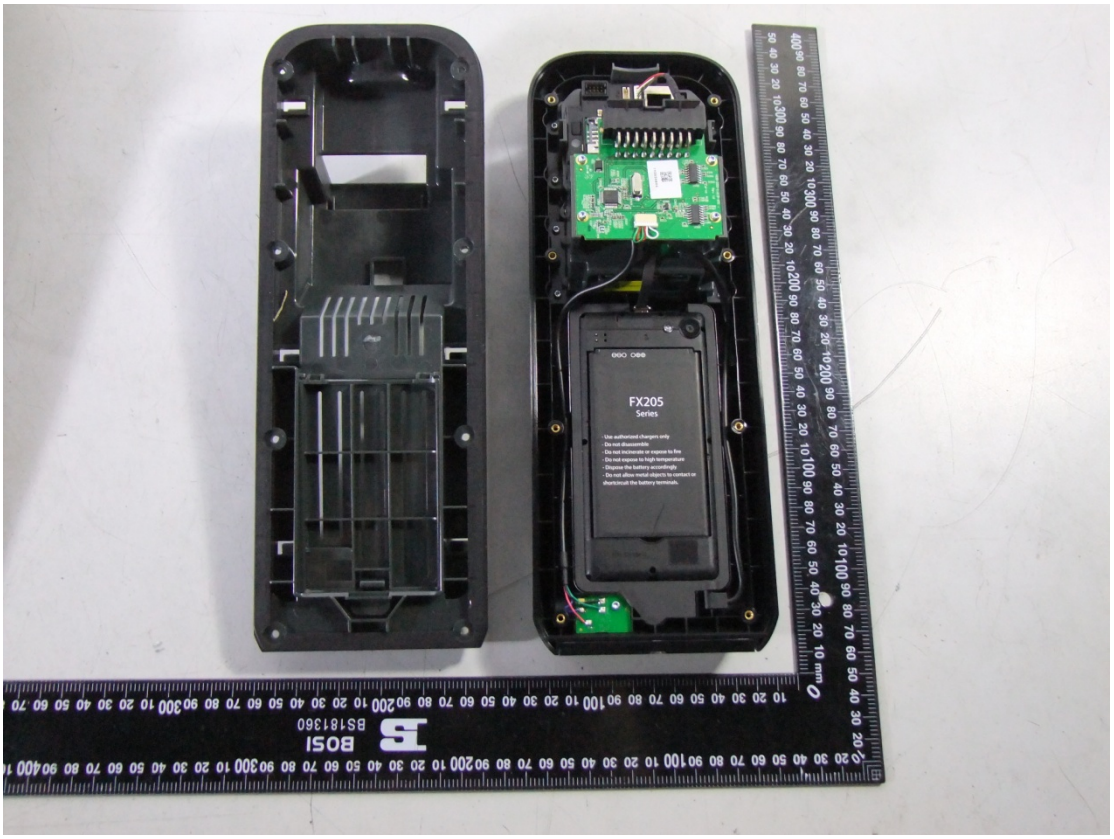
FX205
Series
- Use authorized chargers only.
- Do not disassemble
- Do not incinerate or expose to fire
- Do not expose to high temperature
- Dispose the battery accordingly
- Do not allow metal objects to contact or short circuit the battery terminals.
BOSI
BS181360

FX205
Series
- Use authorized chargers only.
- Do not disassemble
- Do not incinerate or expose to fire
- Do not expose to high temperature
- Dispose the battery accordingly
- Do not allow metal objects to contact or short circuit the battery terminals.
BOSI
BS181360

Famoco

Famoco
Rechargeable Li-poly Battery
Model: FX205 Series
Made in PRC by: Zhuhai Greaton Electronic Technology Co., Ltd
Imported by: FAMOCO SAS
Charging Voltage Limited: 4.35V
Capacity: 3.8V/4000mAh
Power: 15.2Wh
Operating Standard: GB/T 18287-2012
Production date: Apr 26th 2019
Li-poly
Famoco
Model: FX306F
Input: 5V⎓2000mA
Battery: 3.7V Li-Ion rechargeable
Famoco SAS
SIM

GSM/WCDMA
LTE Diversity Antenna
BT/WIFI
Antenna
Famoco
Famoco
GSM/WCDMA
LTE Main Antenna

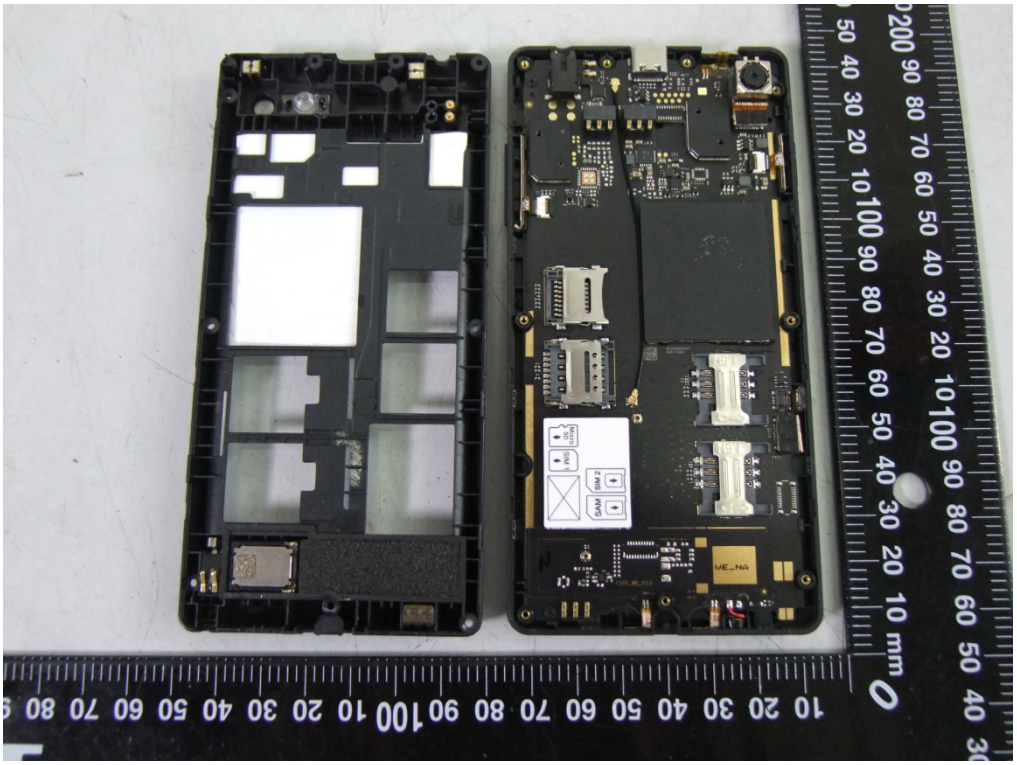

Micro SD
SIM 1
SIM 2
SAM
WE_NA

MEDIATEK
WE_NA

BOSI
BS181360

BOSI
BS181360

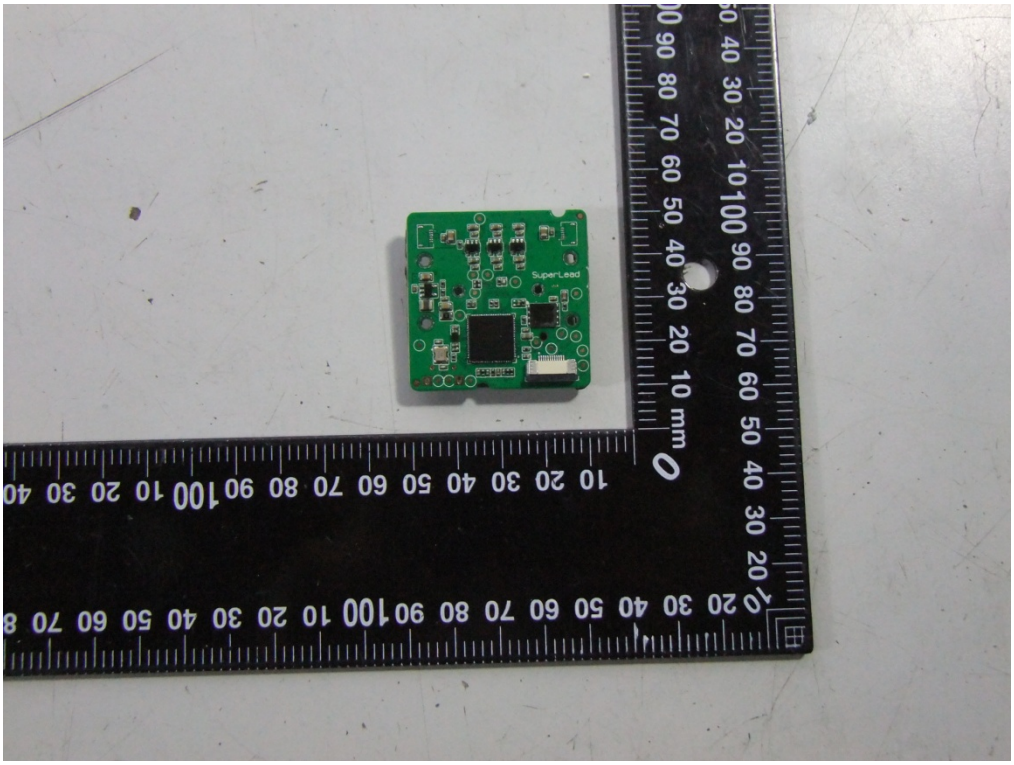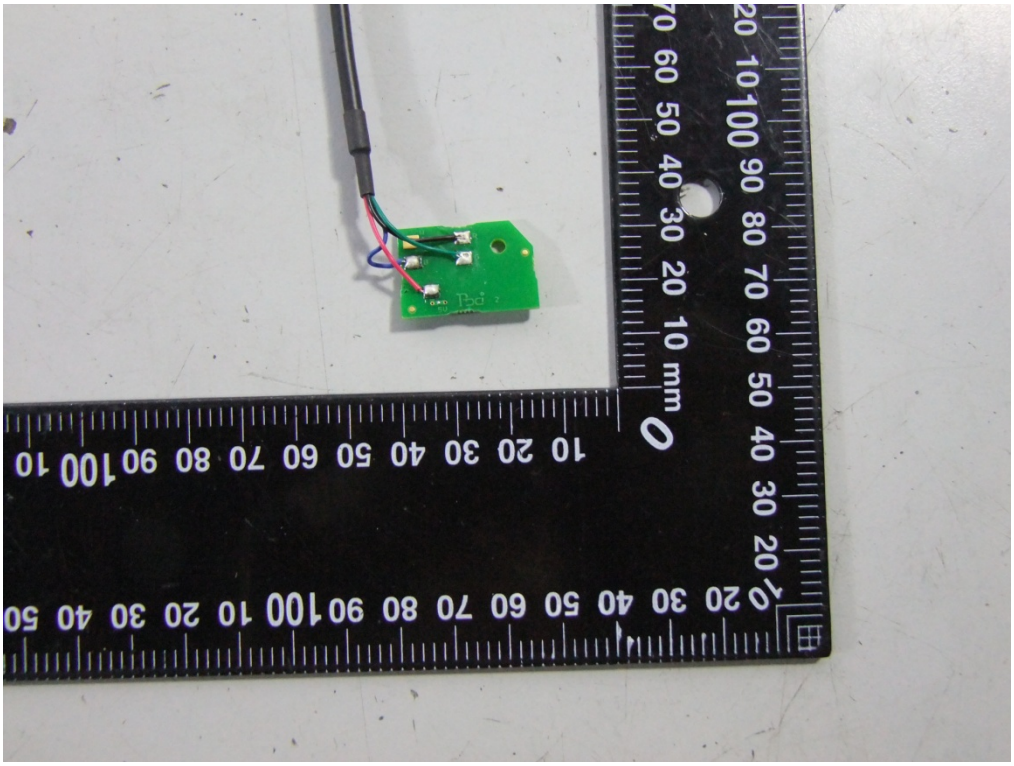
SuperLead