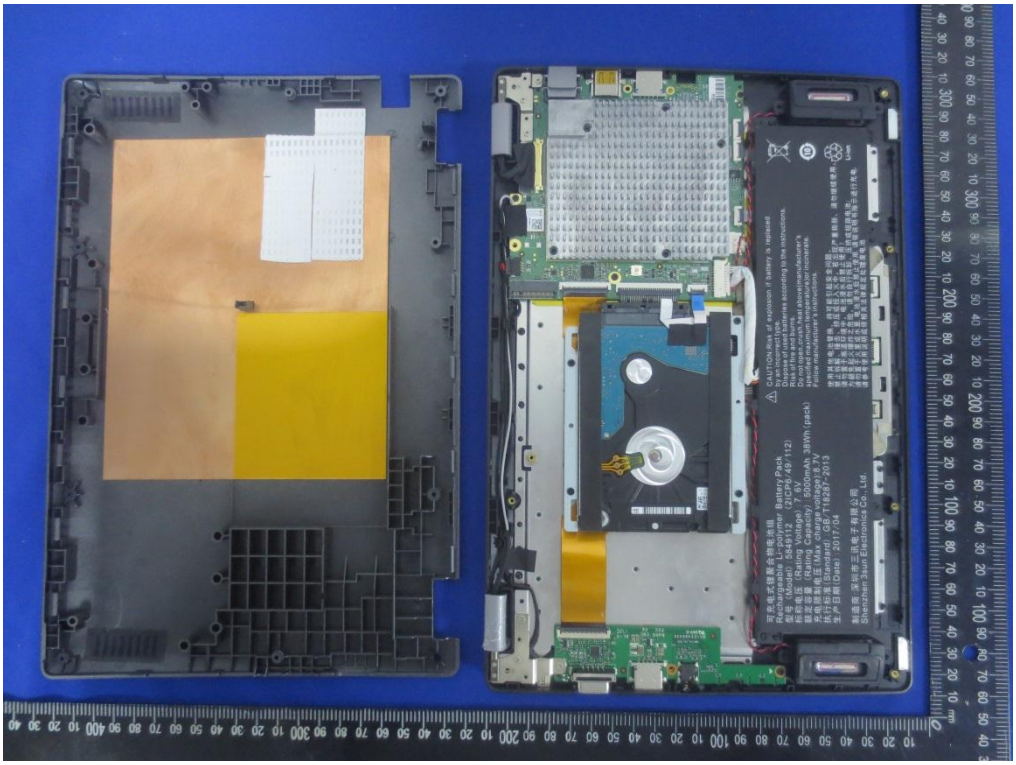

可充电式锂聚合物电池组
Rechargeable Li-polymer Battery Pack
型号（Model）：5849112 （2ICP6/49/112）
标称电压（Rating Voltage）：7.6V
额定容量（Rating Capacity）：5000mAh 38Wh (pack)
充电限制电压(Max charge voltage):8.7V
执行标准(Standard)：GB/T18287-2013
生产日期(Date)：2017/04
制造商:深圳市三讯电子有限公司
Shenzhen 3sun Electronics Co., Ltd.
CAUTION:Risk of explosion if battery is replaced by an incorrect type.
Dispose of used batteries according to the instructions.
Risk of fire and burns.
Do not open,crush,heat above(manufacturer's specified maximum temperature)or incinerate.
Follow manufacturer's instructions.
使用其他电池替换，将可能引起安全问题。
禁止拆解、撞击、挤压或投入火中。若出现严重膨胀，请勿继续使用。
请勿置于高温环境中。电池浸水后禁止使用！
为避免起火爆炸之危险，请勿自行拆卸、压挤或短路电池。
请勿置于火里或水里,电池浸水后禁止使用 请依说明书指示进行充电
请参考使用说明或依相关法律规定处理废电池
Li-ion

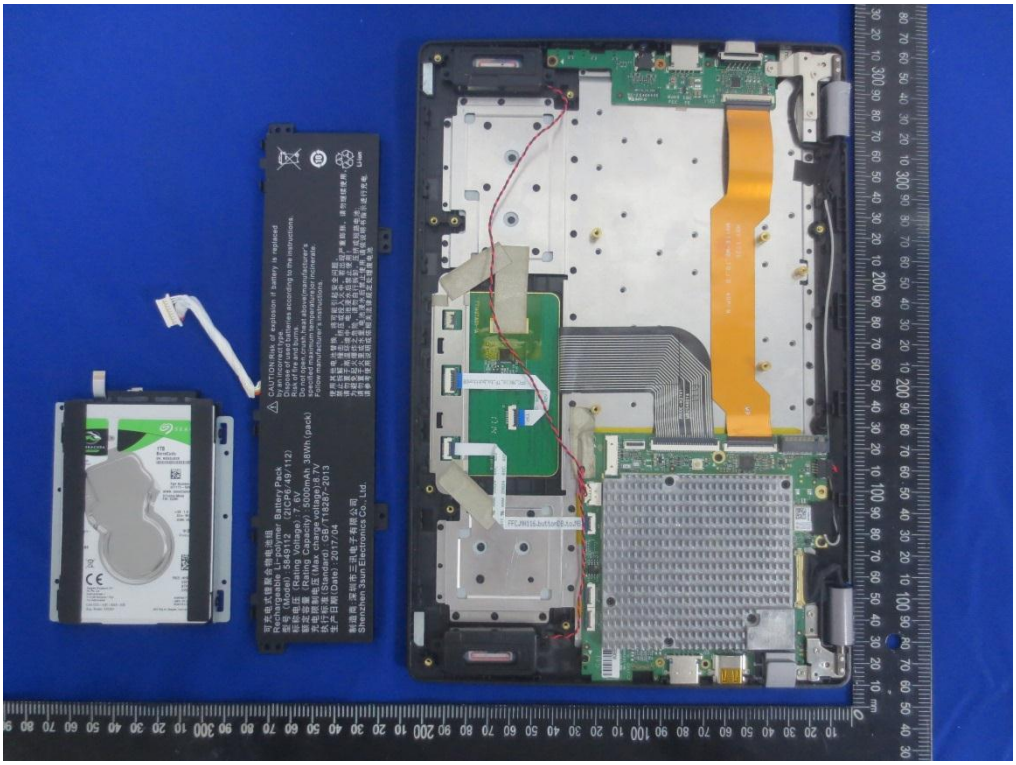

可充电式锂聚合物电池组
Rechargeable Li-polymer Battery Pack
型号（Model）: 5849112 （2ICP6/49/112）
标称电压（Rating Voltage）: 7. 6V
额定容量（Rating Capacity）: 5000mAh 38Wh（pack）
充电限制电压（Max charge voltage）:8.7V
执行标准（Standard）: GB/T18287-2013
生产日期（Date）: 2017/04
制造商:深圳市三讯电子有限公司
Shenzhen 3sun Electronics Co., Ltd.
CAUTION:Risk of explosion if battery is replaced by an incorrect type.
Dispose of used batteries according to the instructions.
Risk of fire and burns.
Do not open,crush,heat above(manufacturer's specified maximum temperature)or incinerate.
Follow manufacturer's instructions.
使用其他电池替换，将可能引起安全问题。
禁止拆解、撞击、挤压或投入火中。若出现严重膨胀，请勿继续使用。
请勿置于高温环境中。电池浸水后禁止使用！
为避免起火爆炸之危险，请勿自行拆卸、压挤或短路电池；
请勿置于火里或水里,电池浸水后禁止使用,请依说明书指示进行充电.
请参考使用说明或依相关法律规定处理废电池
Li-ion

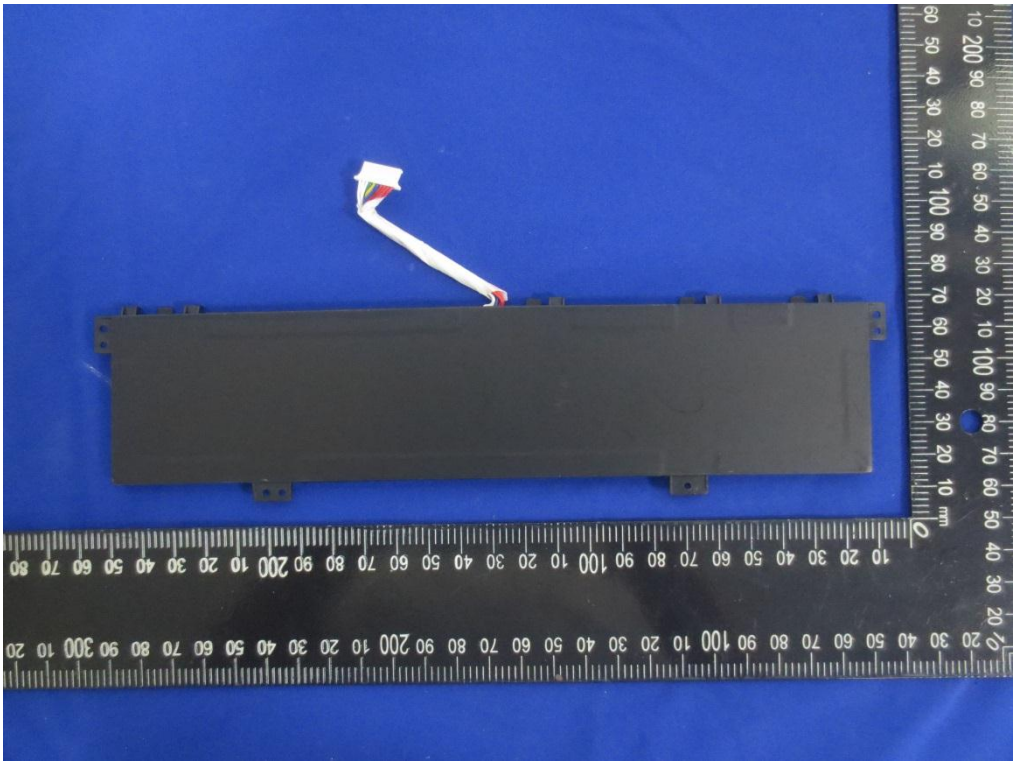

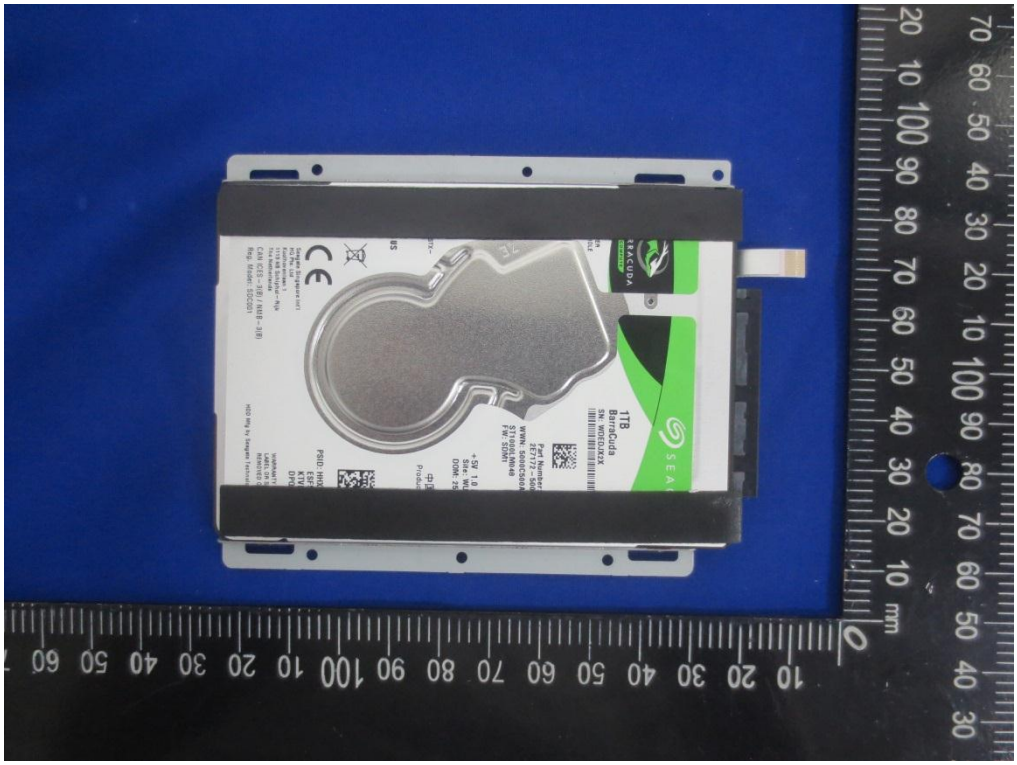
1TB
BarraCuda

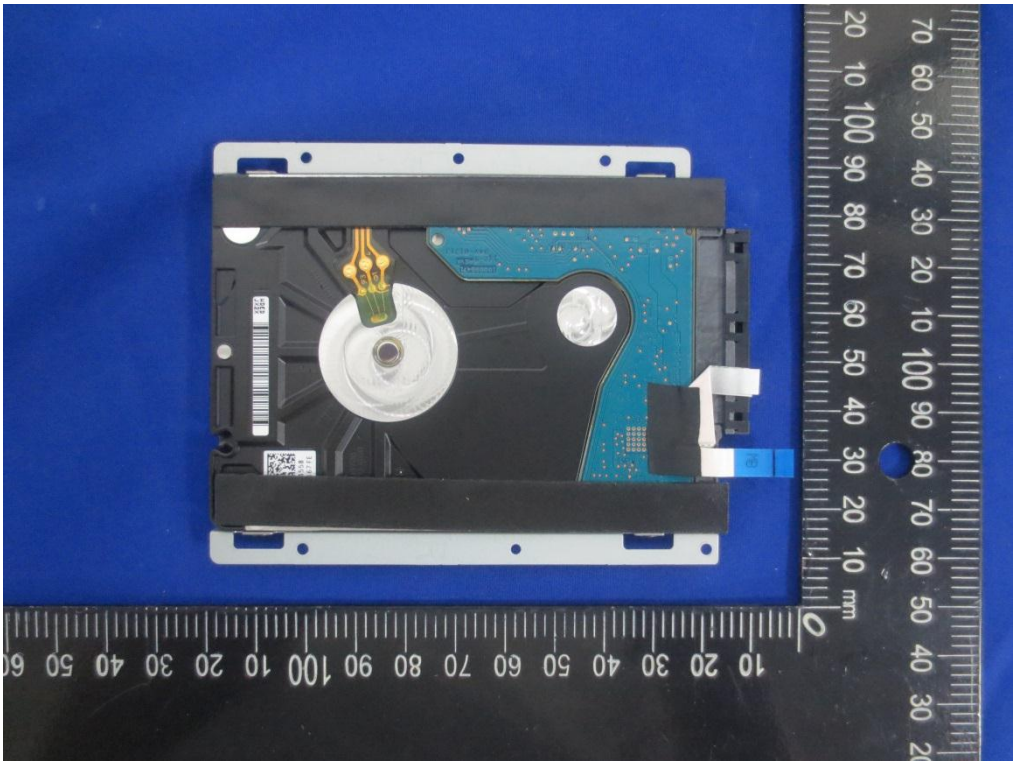

SEAGATE
BARRACUDA
1TB
BarraCuda
Part Number:
ST1000LM048
+5V 1.0 A
DOM: 25MAY2017
Product of China
PSID: HHXWDBEX
ESFSXS24
KTVEW6DM
DPQEY8BH

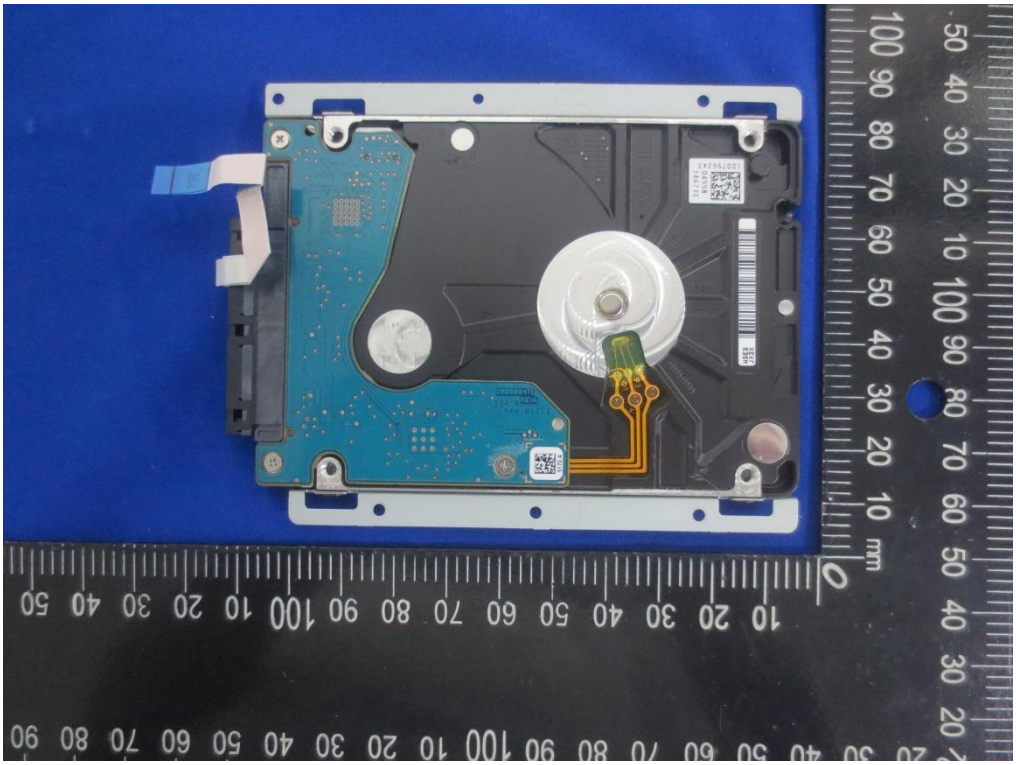

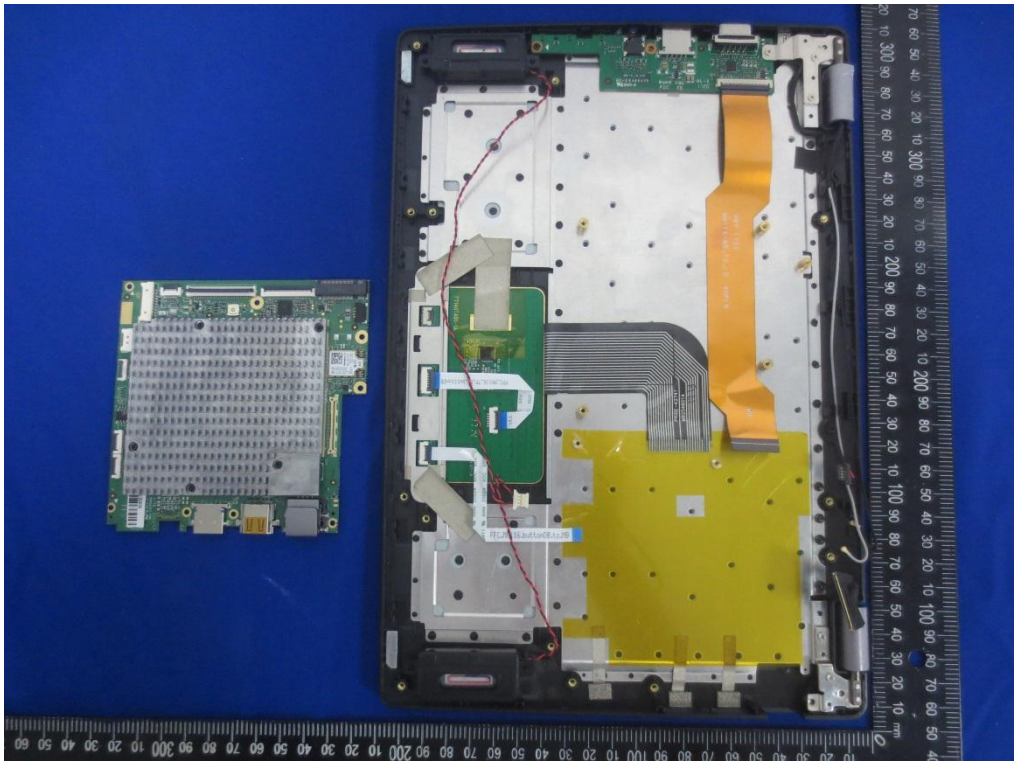

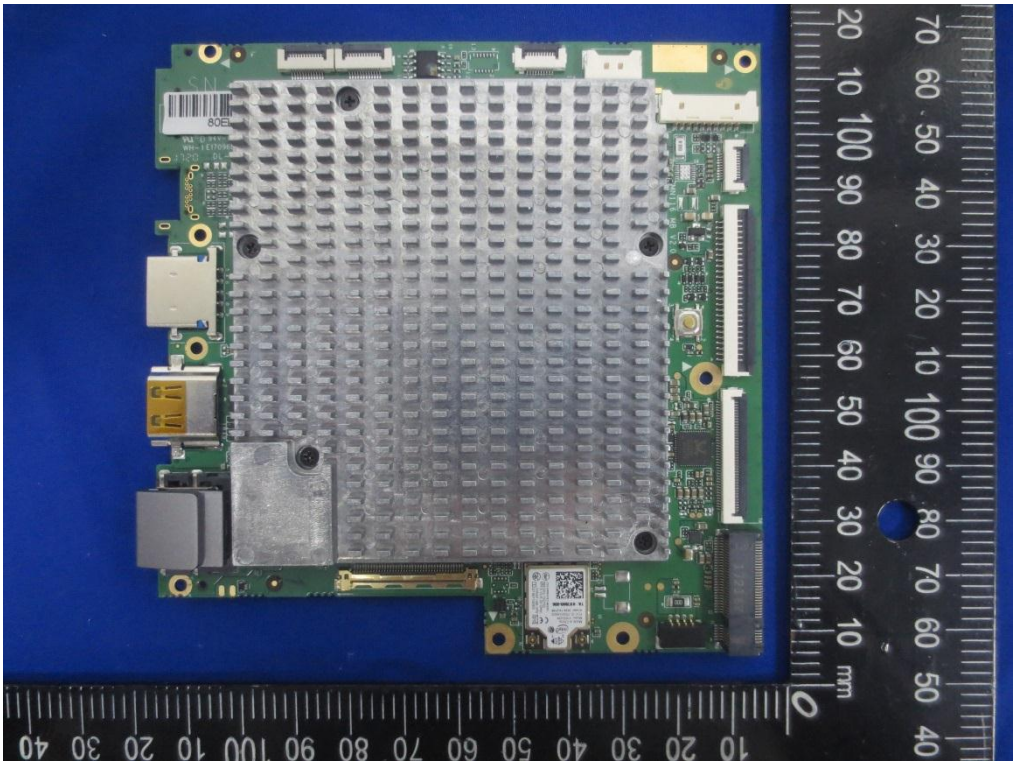

OK

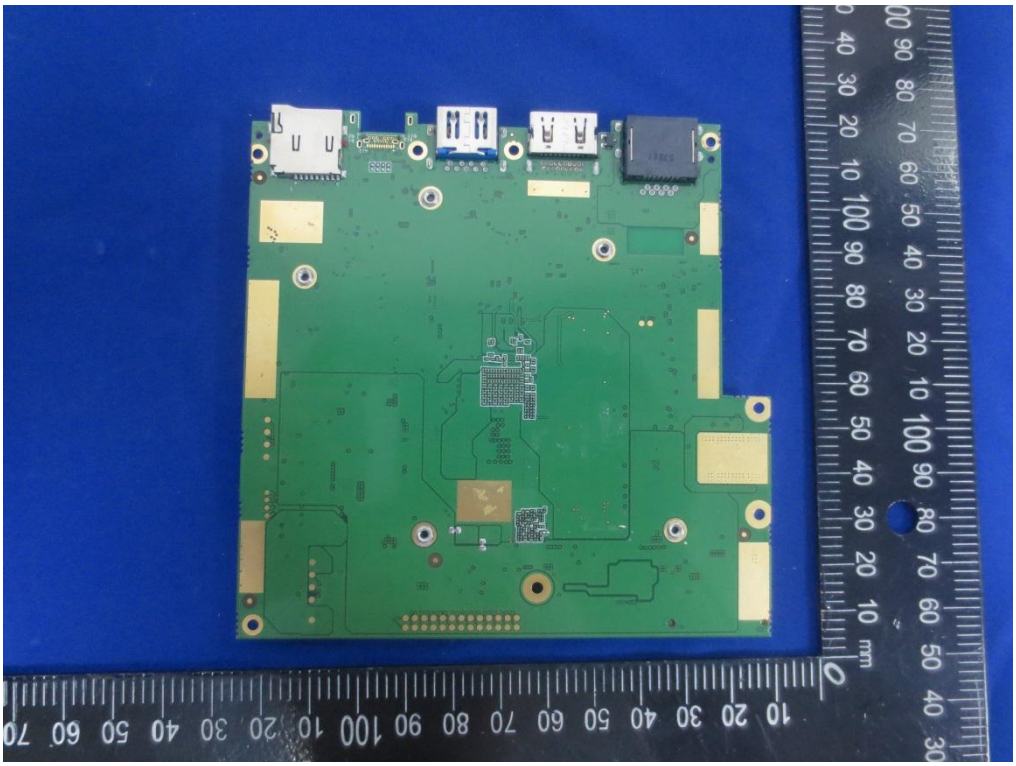

SG24002
SUR 1644

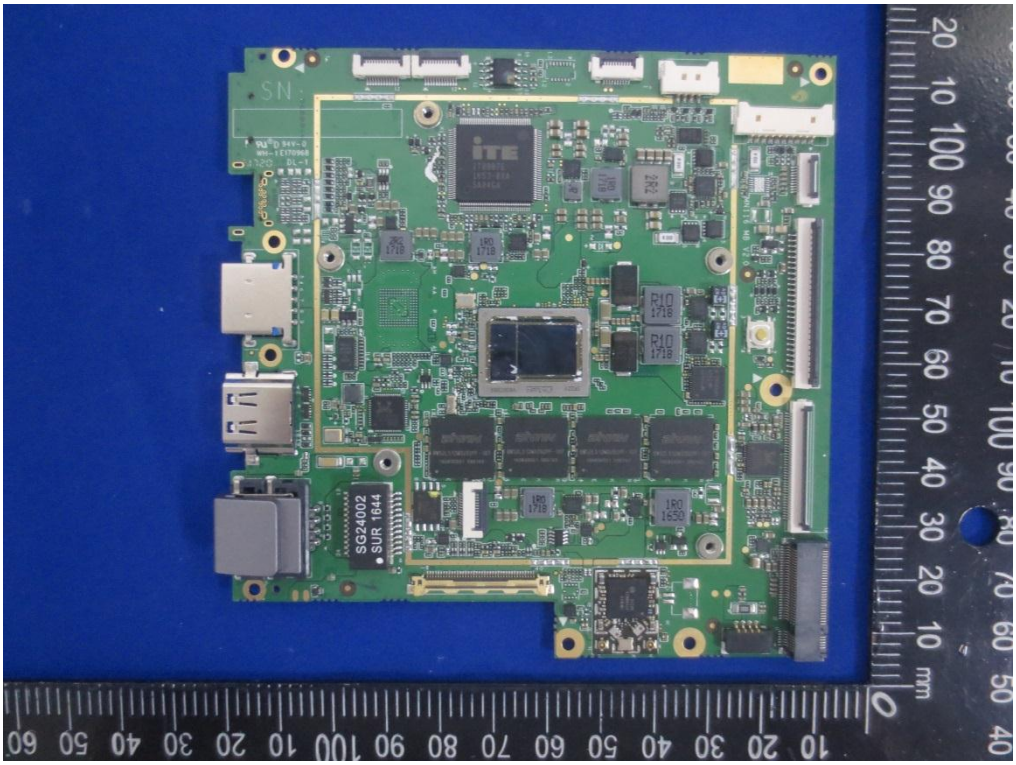
SN:
SG24002
SUR 1644

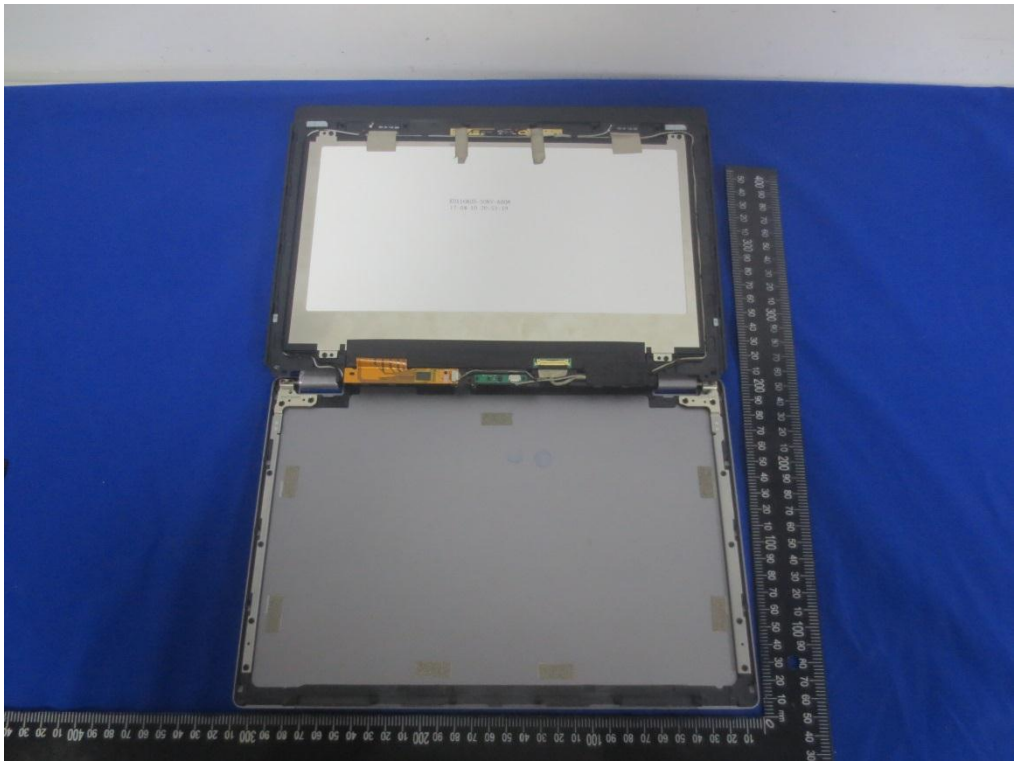

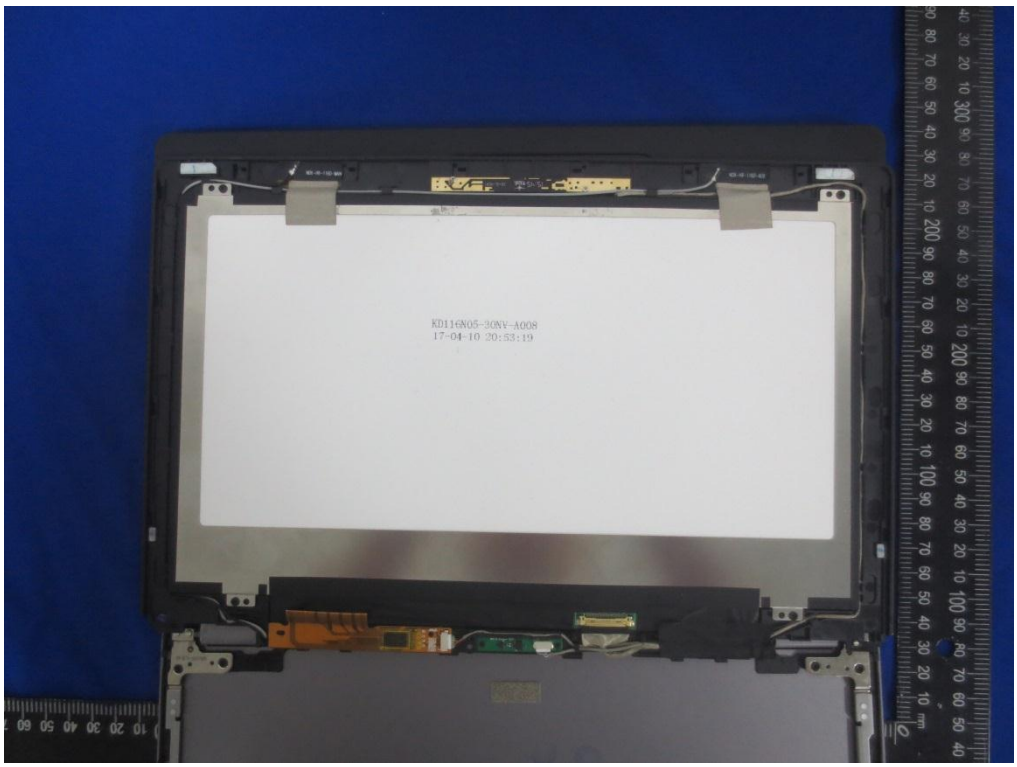
KD116N05-30NV-A008
17-04-10 20:53:19

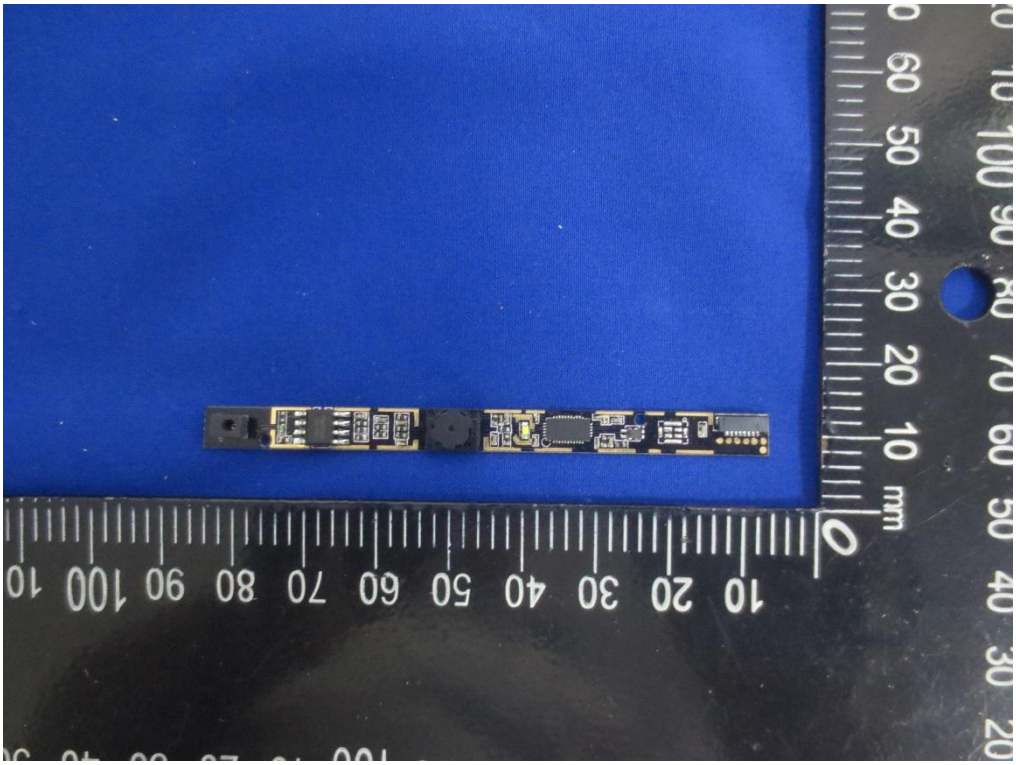

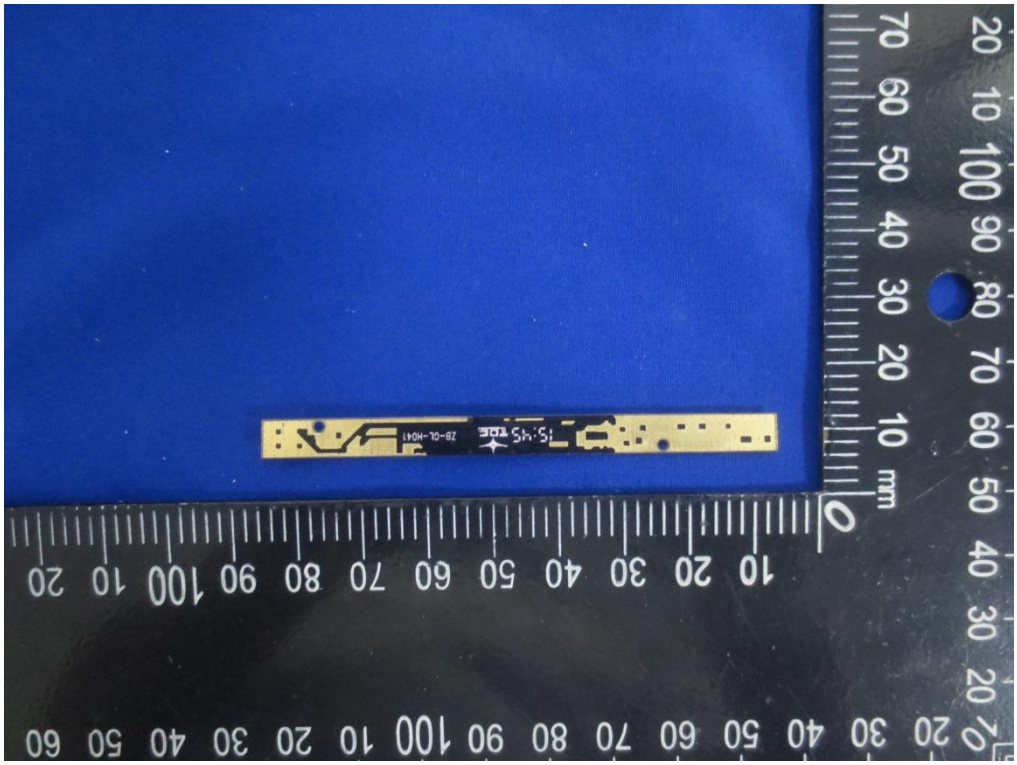

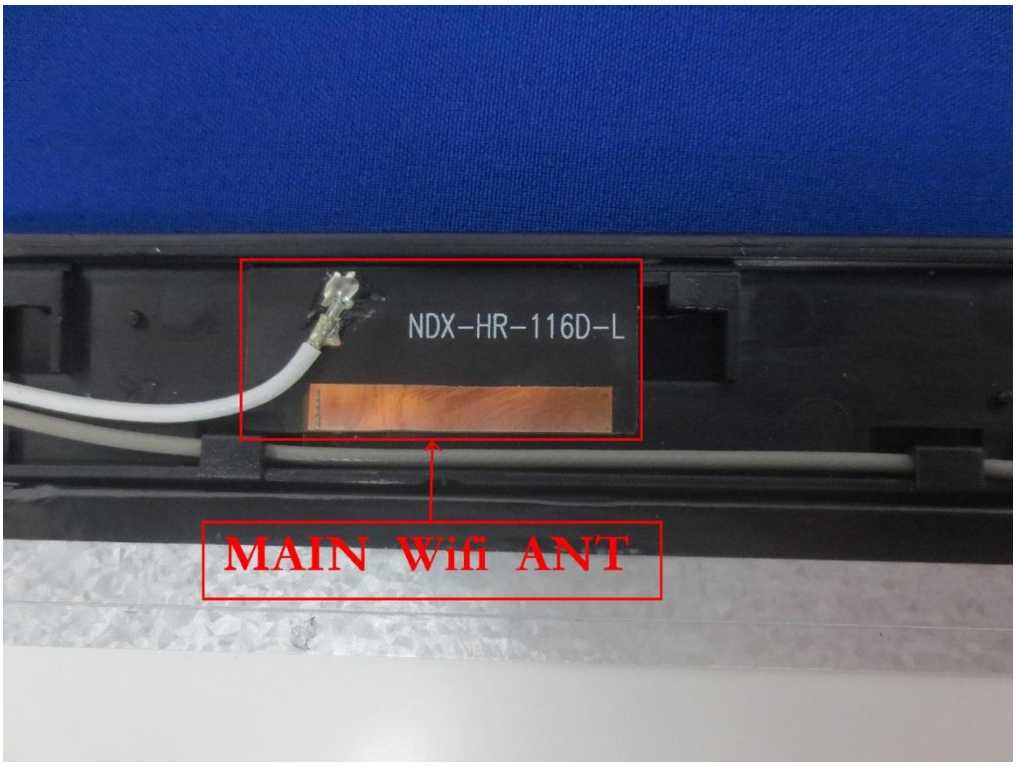

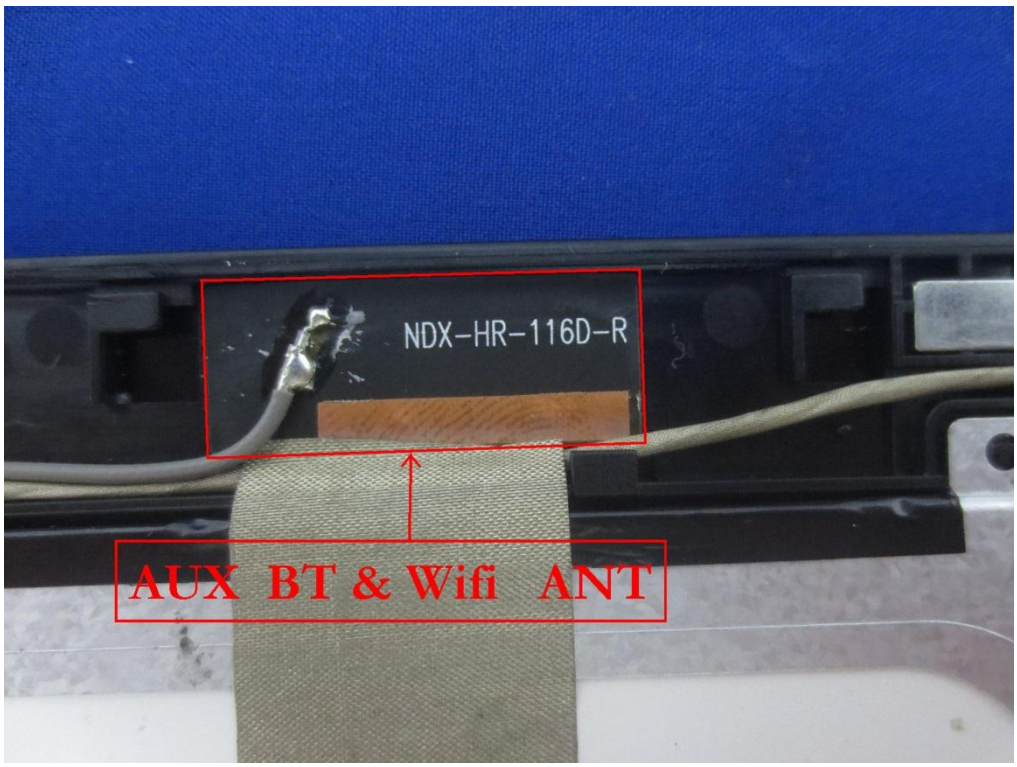

------End of report------