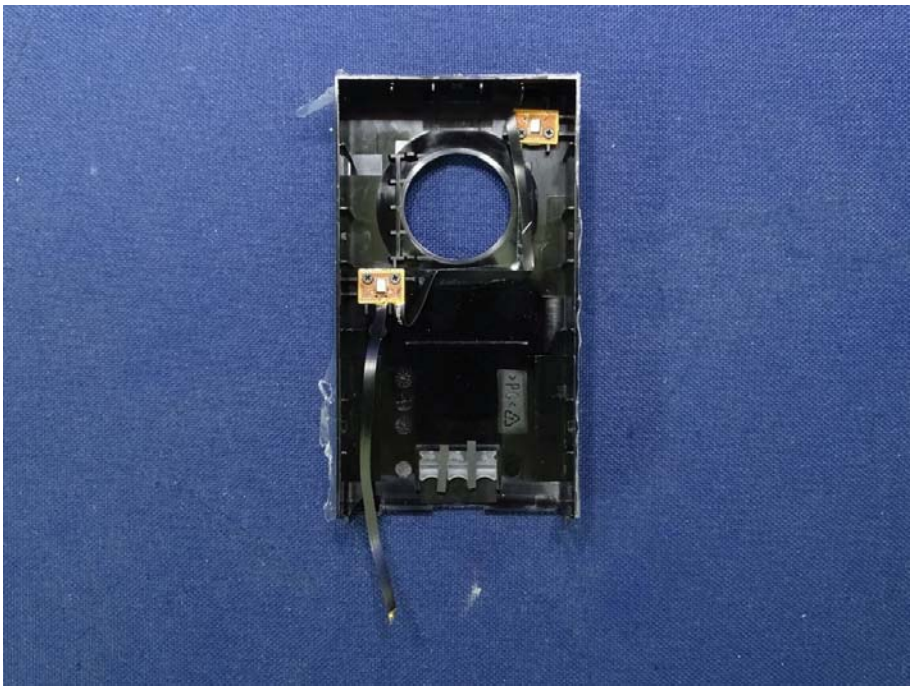

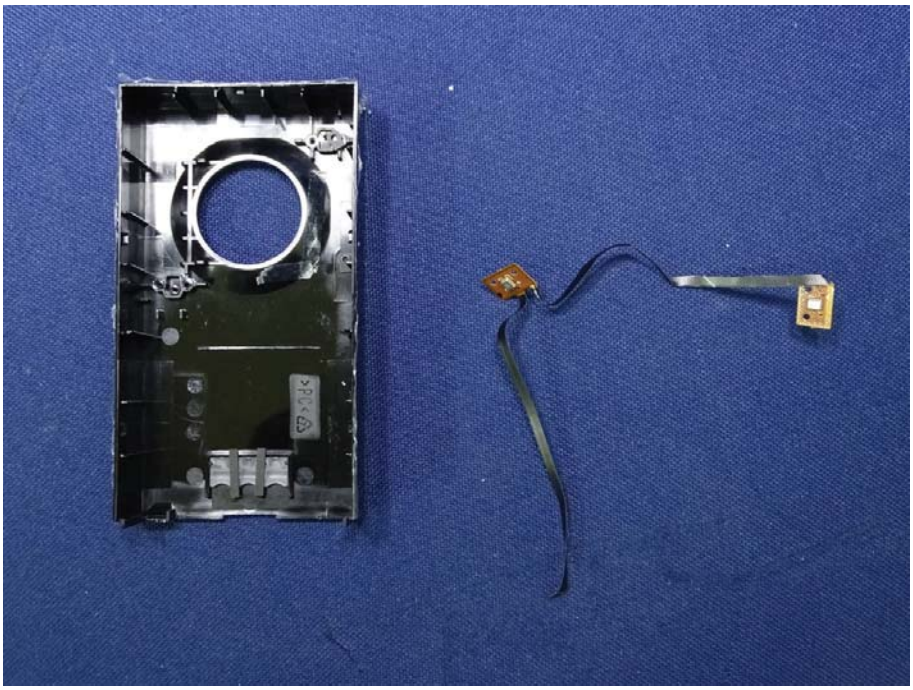

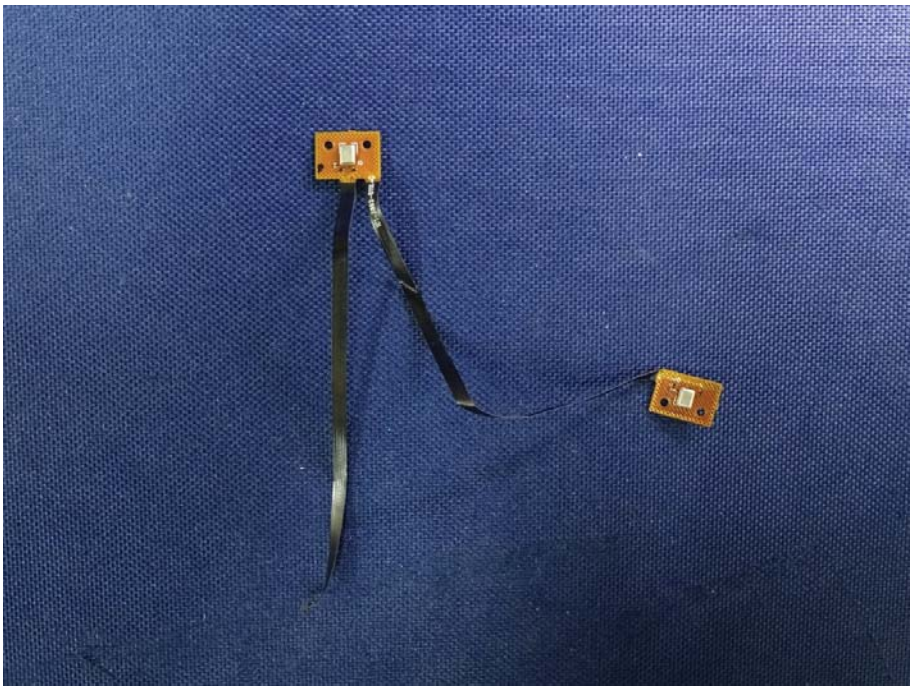

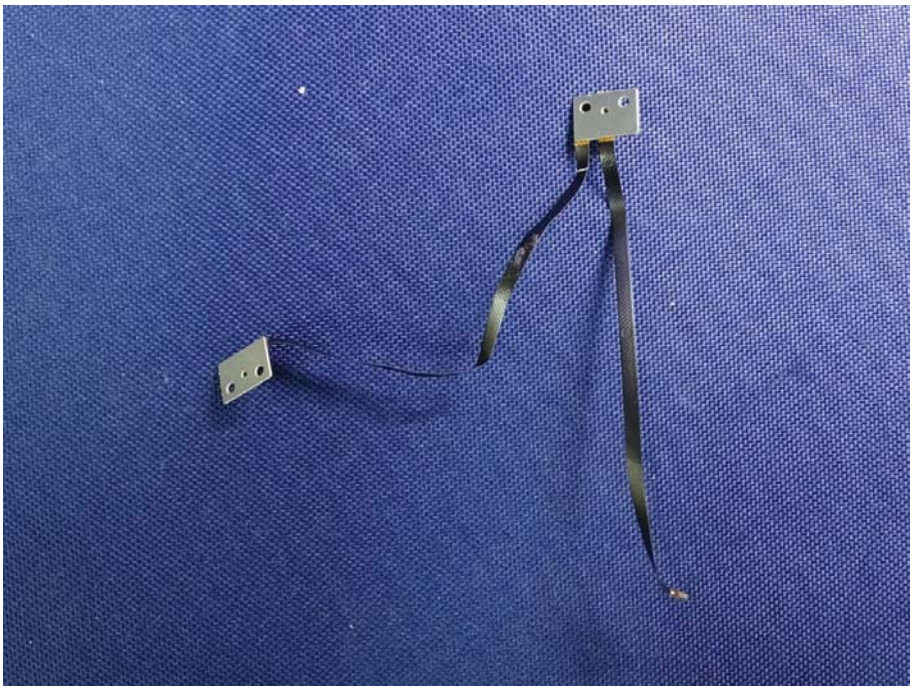

Top
6mm
20mm
WLAN
ANTENNA
Left-side
Right-side
135mm
Bottom

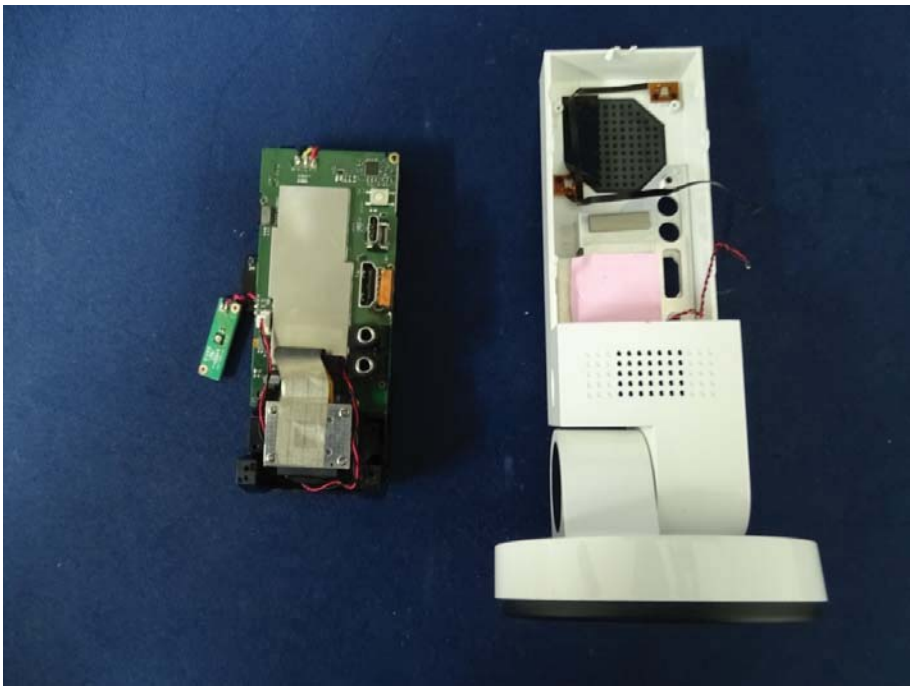

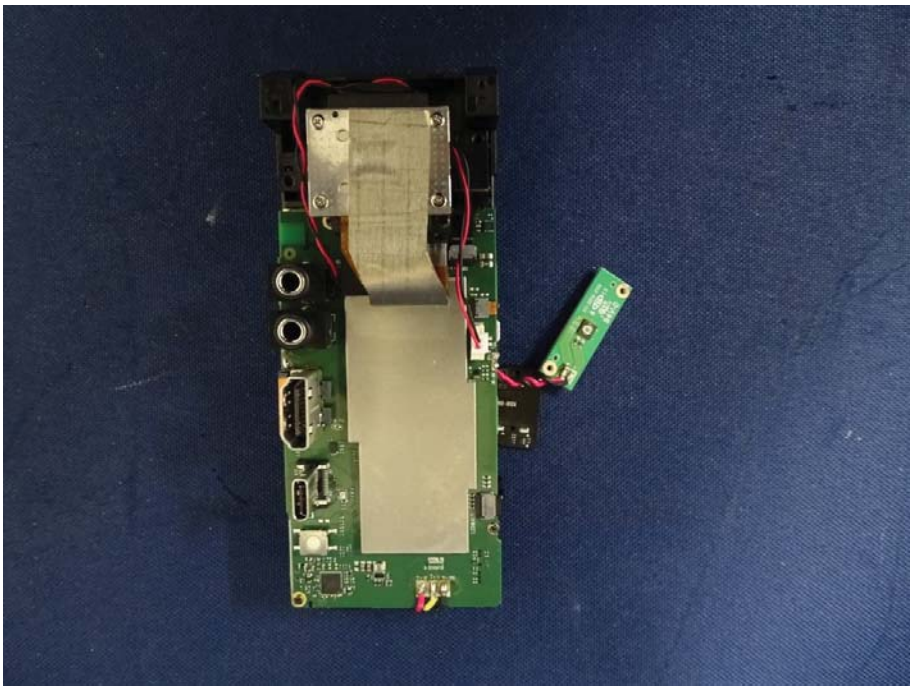

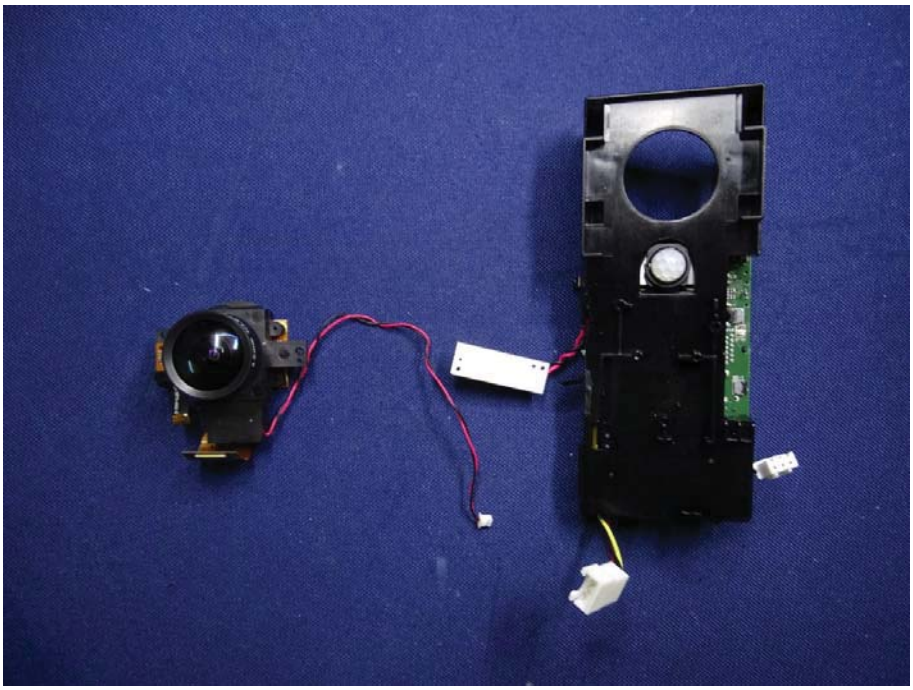

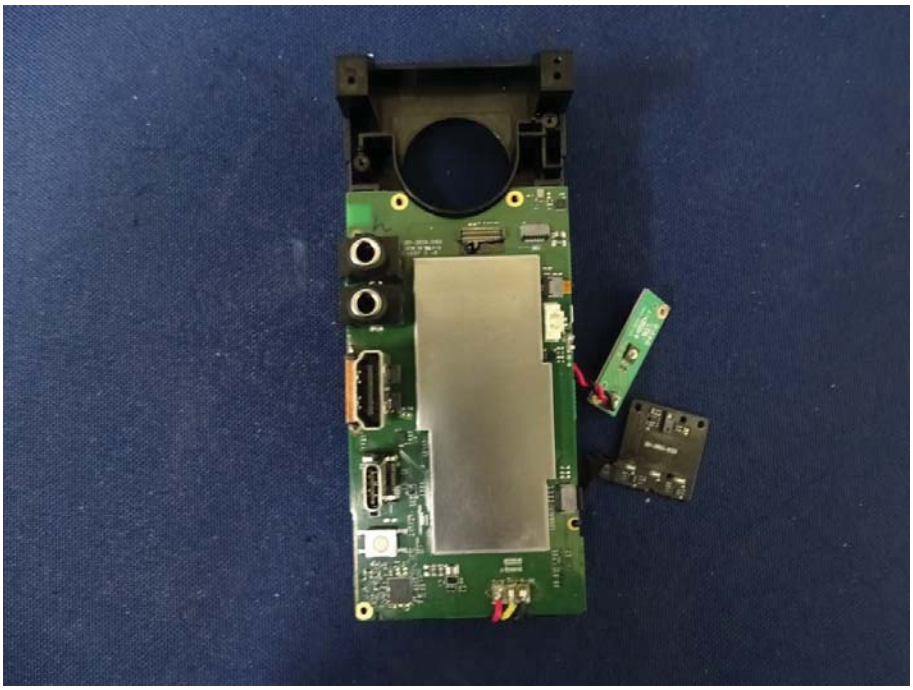

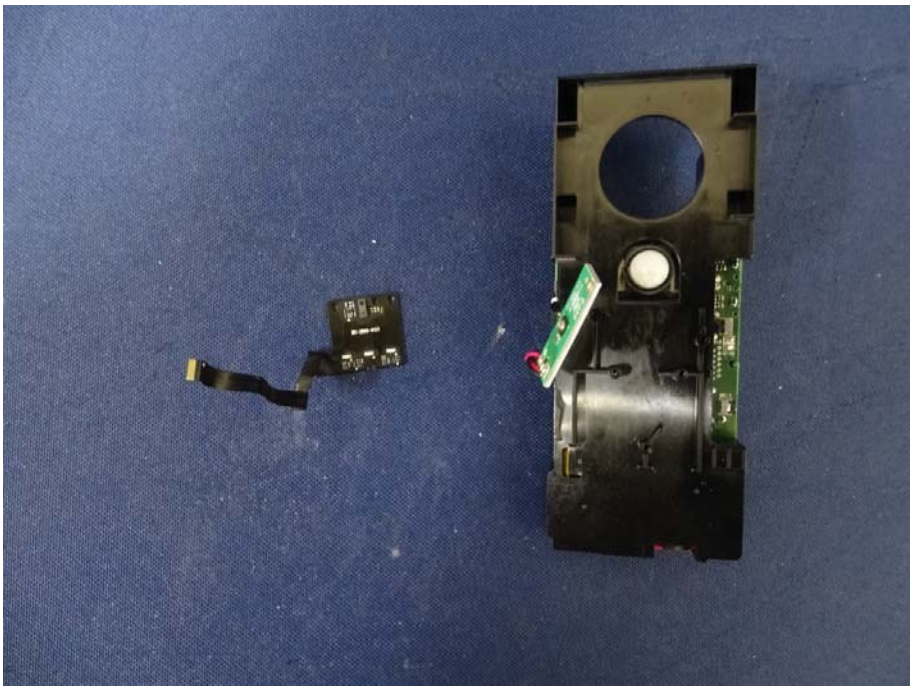

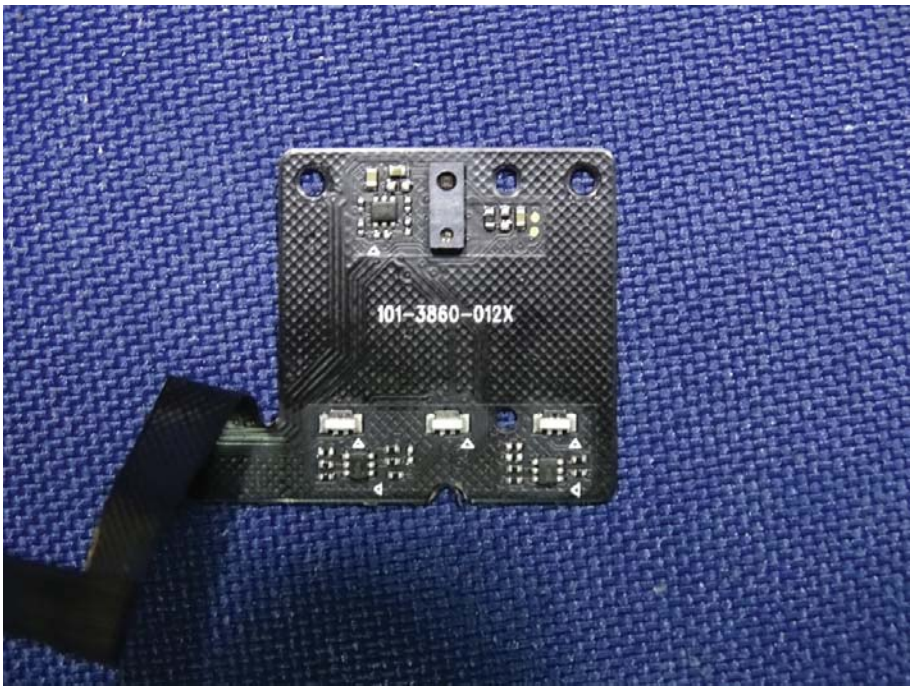
101-3860-012X

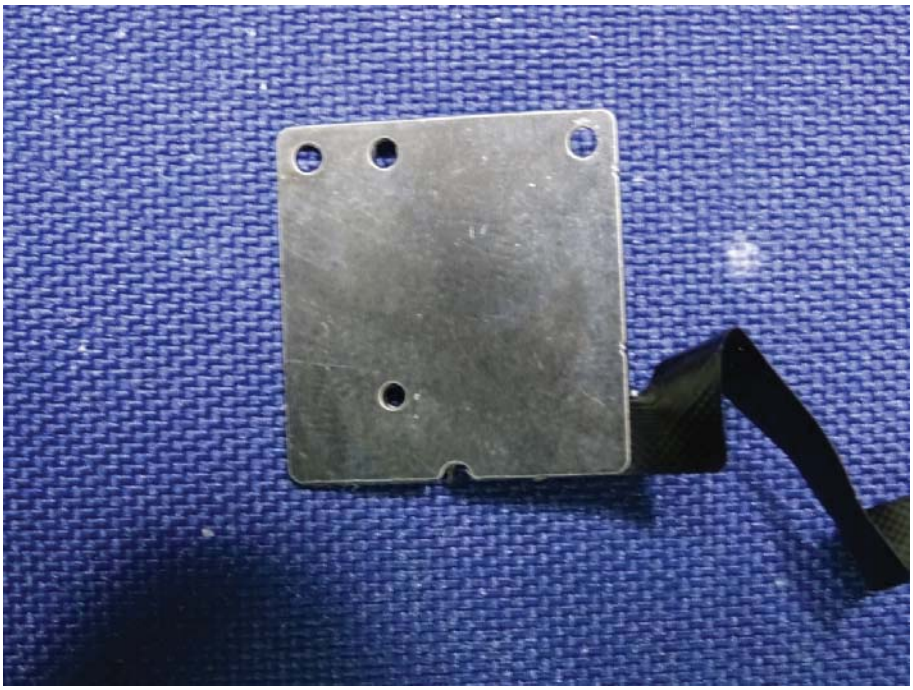

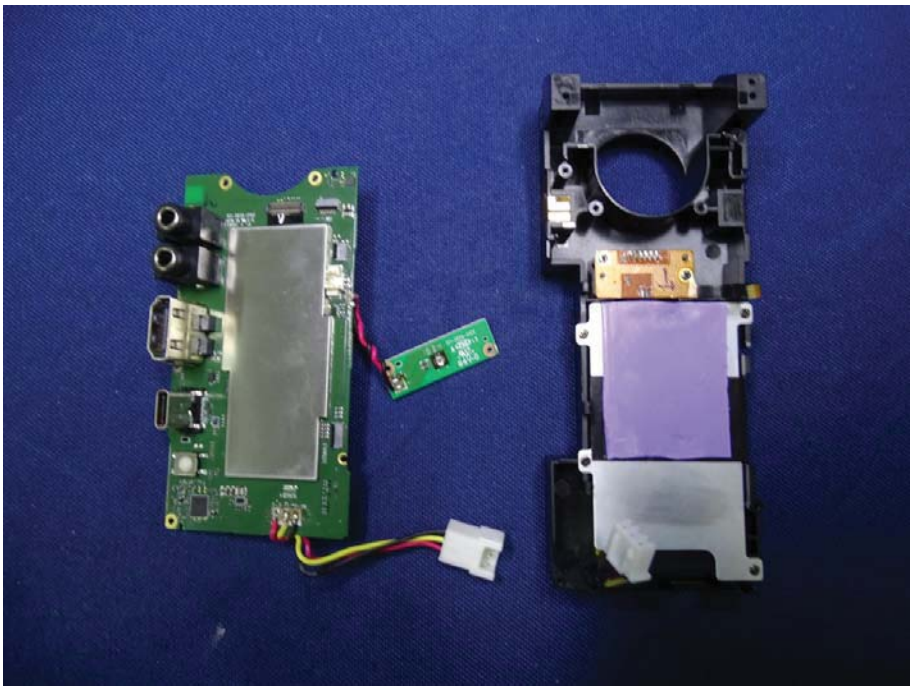

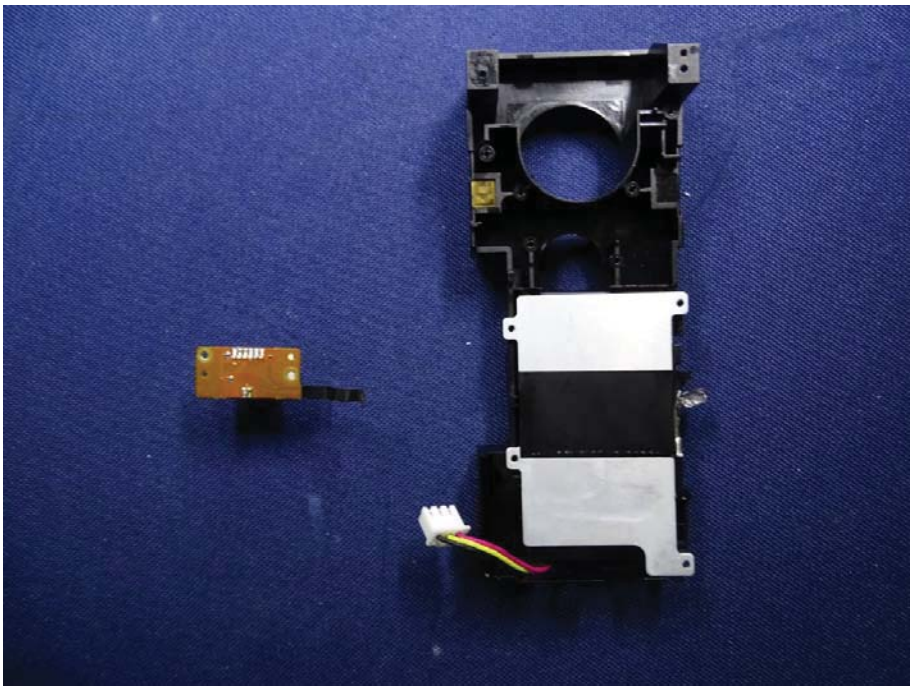

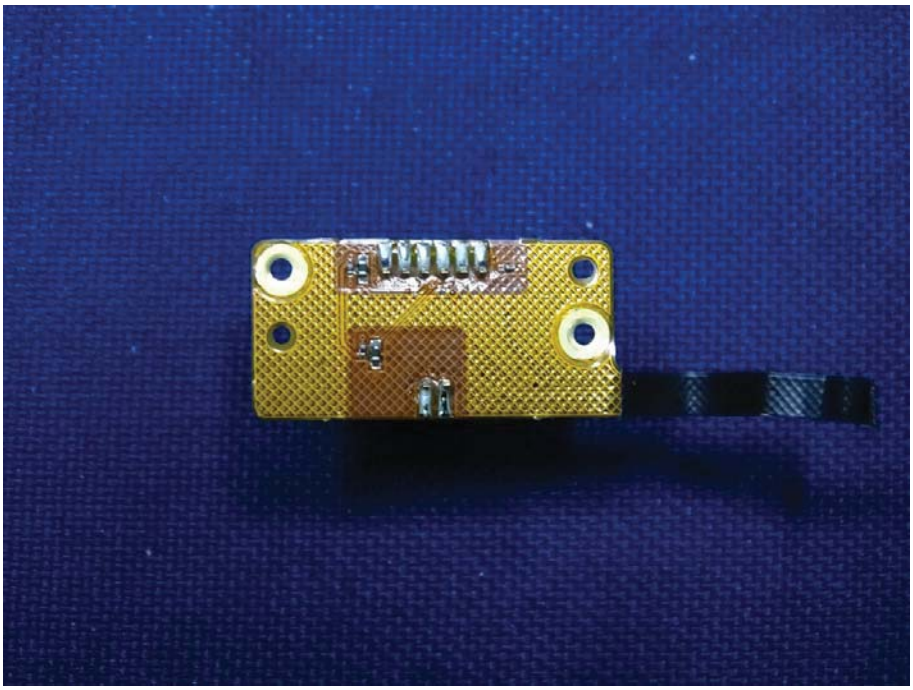

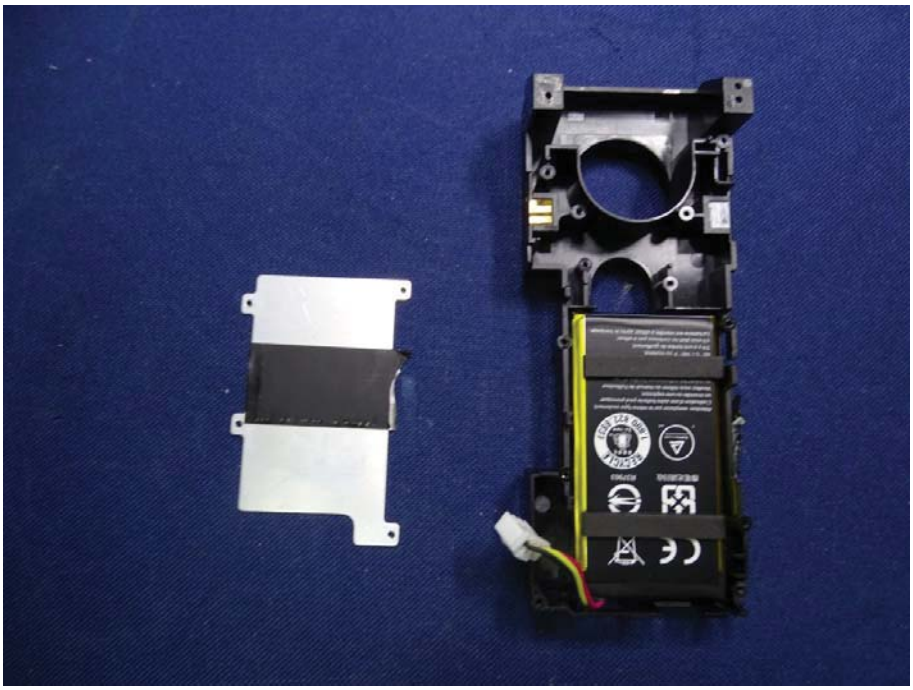

廢電池請回收
R37963
RECYCLE
1.800.822.8837
Attention: remplacer par le même type seulement.
L'utilisation d'une autre batterie peut provoquer
un incendie ou une explosion.
Veuillez vous référer au manuel de l'utilisateur
ou suivez les ordonnances locales et / ou
les règlements pour l'élimination.
Risque d'incendie et de brûlures.
Ne pas ouvrir, écraser, chauffer au-dessus de
60 ° C / 140 ° F ou incinérer.
S'il y a une tombe de gonflement,
s'il vous plaît ne continuez pas à utiliser.
La batterie est interdite à utiliser après le trempage.

APack
Rechargeable Li-ion Battery/二次鋰離子電池組
Pack Model/電池型號：BAT-513
Cell Model/電芯型號：533563
Nominal voltage/標稱電壓：3.8Vdc
Limited charging voltage/充電限制電壓：4.35Vdc
Maximum charging current/最大充電電流：3A
Capacity typ./典型电容量：1550mAh 5.89Wh
Capacity min./額定容量：1500mAh 5.7Wh
Made in China by APack Technology Co., LTD
中國製造 製造商：典曜科技股份有限公司
Factory：Dongguan City Deerneng New Energy
Co., Ltd.
Caution: Replace with same type only.
Use of another battery may present a fire
or explosion.
Please refer to user manual or follow local
ordinances and/or regulations for disposal.
Risk of Fire and Burns. Do Not Open, Crush,
Heat Above 60°C/140°F or Incinerate.
If there is a serious swelling, please do not
continue using.
The battery is prohibited to use after soaking.
EU importer: Acer Italy s.r.l Via Lepetit, 40,
20020 Lainate (MI) Italy
注意：用錯誤型號電池更換會有爆炸危險，
務必按照說明處置用完的電池。
1ICP6/35/63
KT0010K015
83802546
4G02

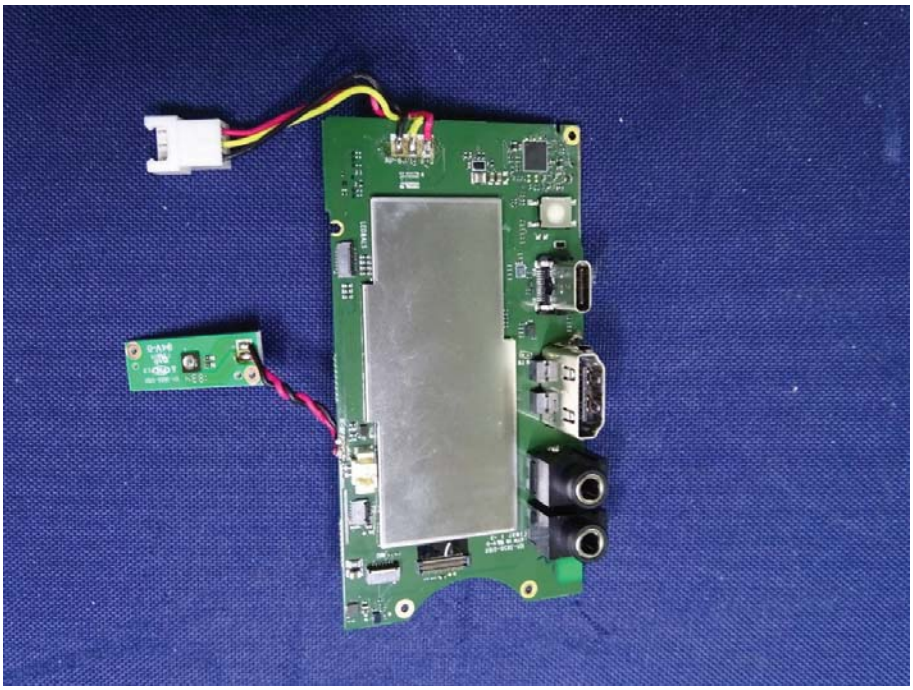

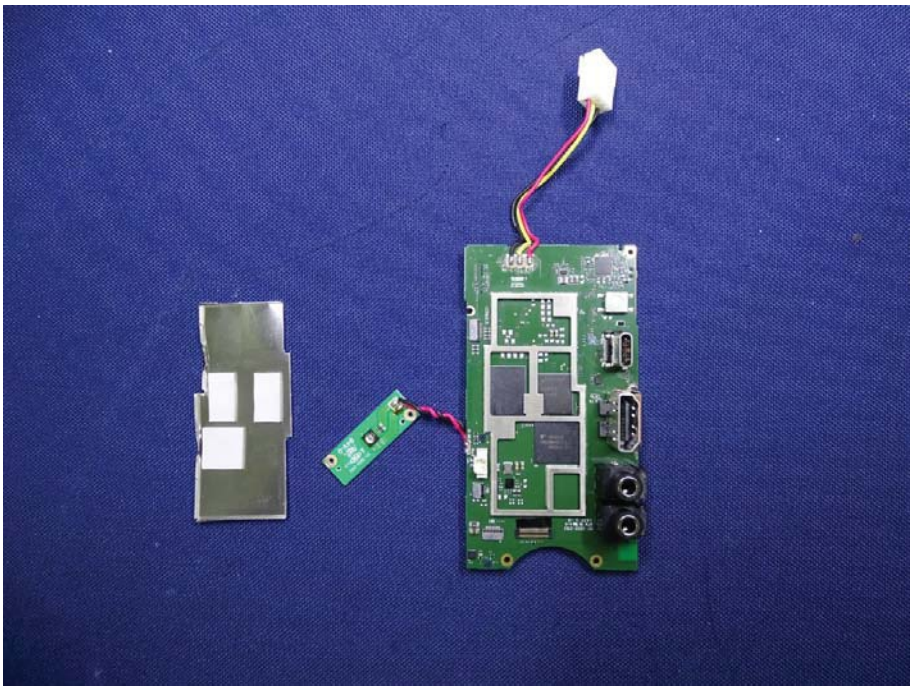

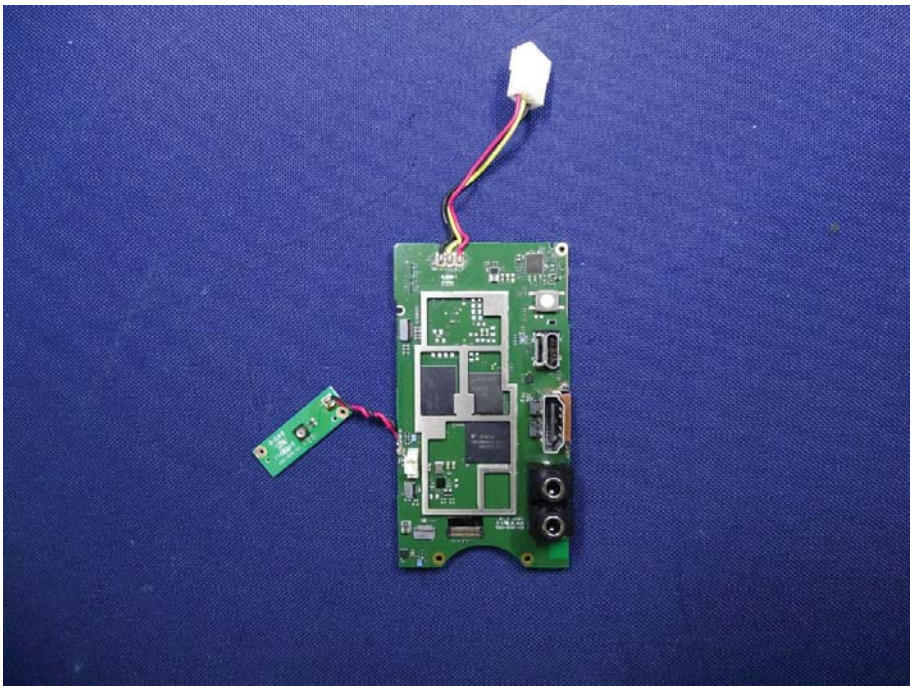

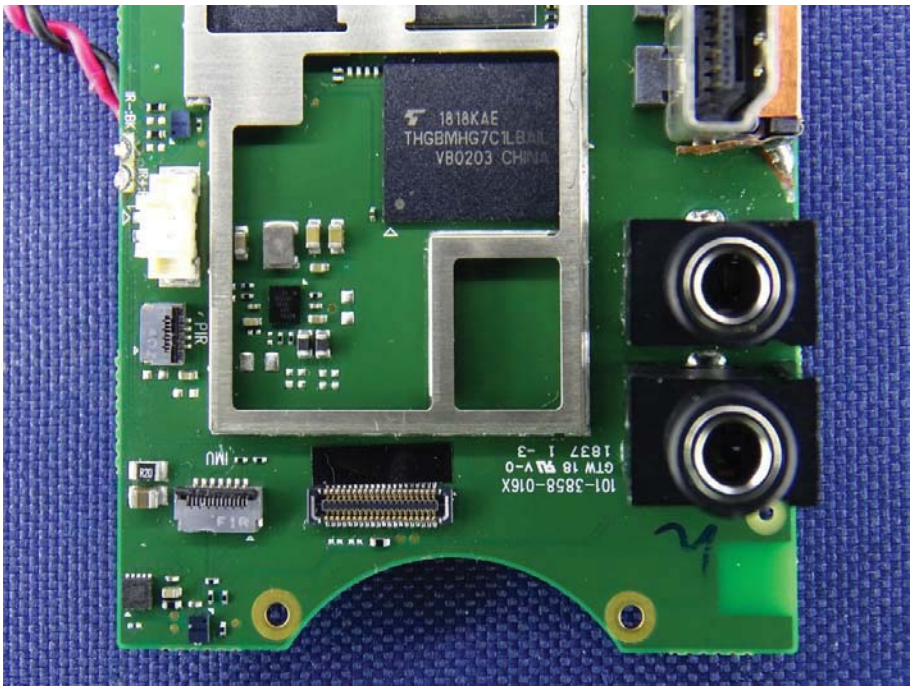
1818KAE
THGBMHG7C1LBAIL
V80203 CHINA
PIR
IMU
101-3858-016X
GTW 18 V-0
1837 1 -3

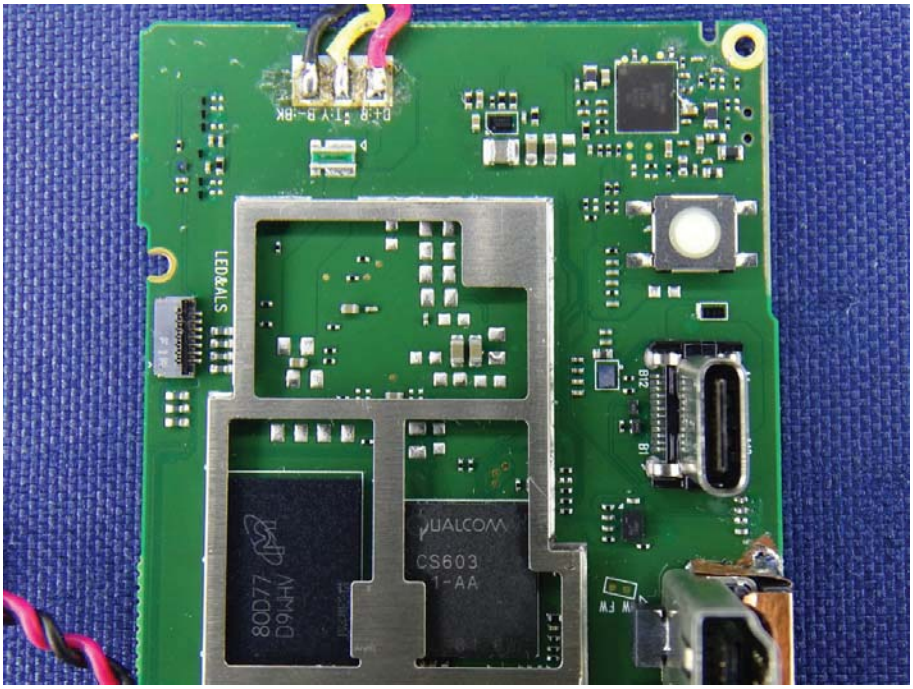
LED&ALS
QUALCOMM
CS603
1-AA
80D77
D9WHV

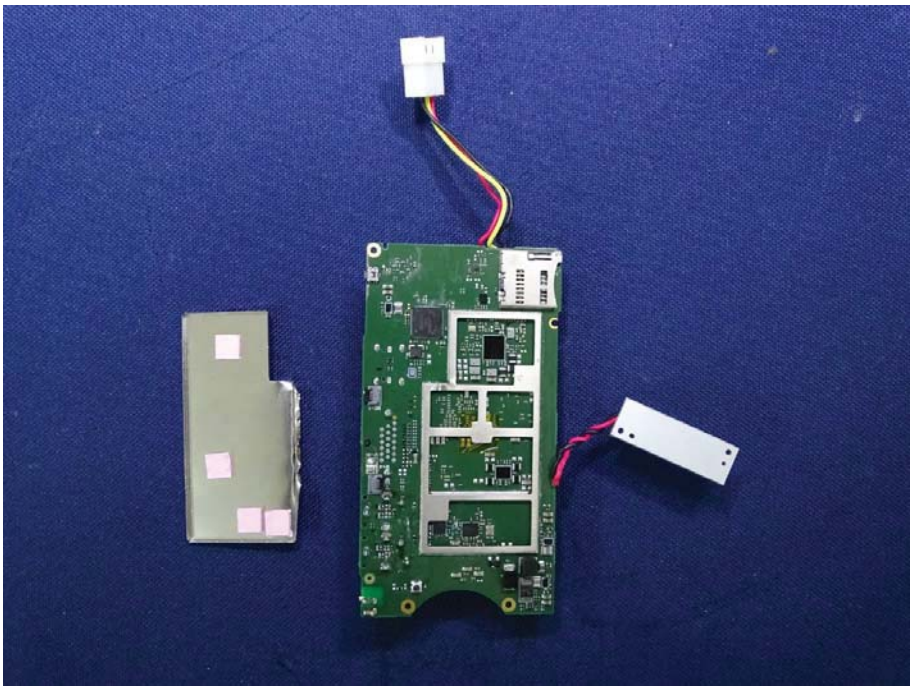

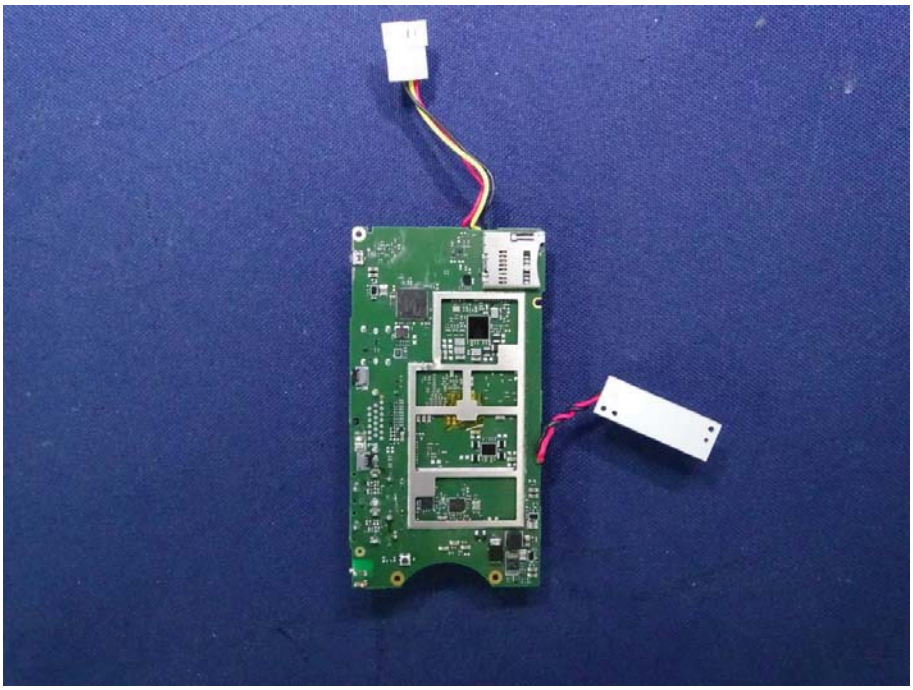

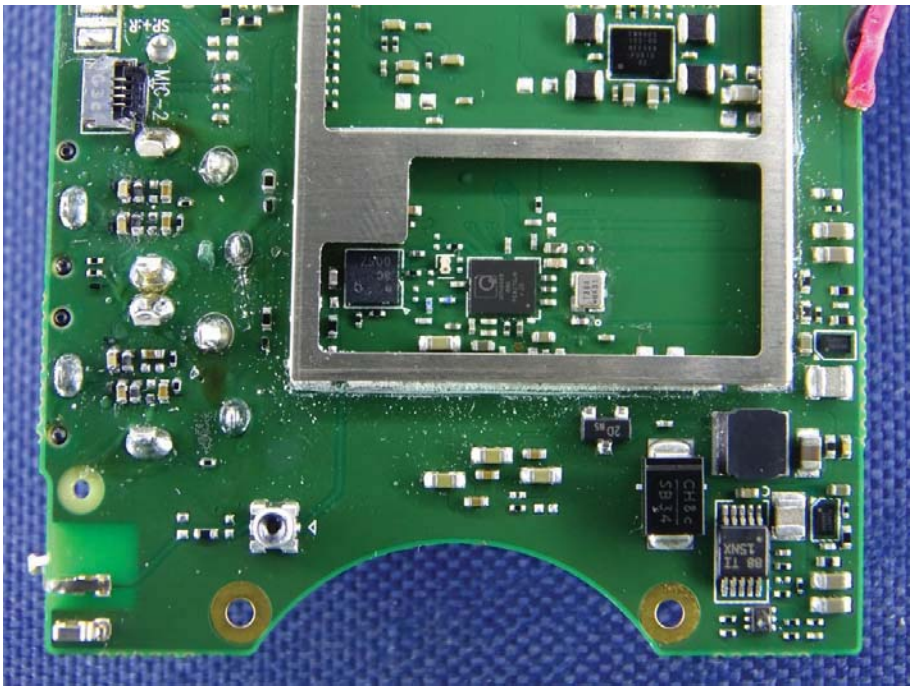
MIC-2

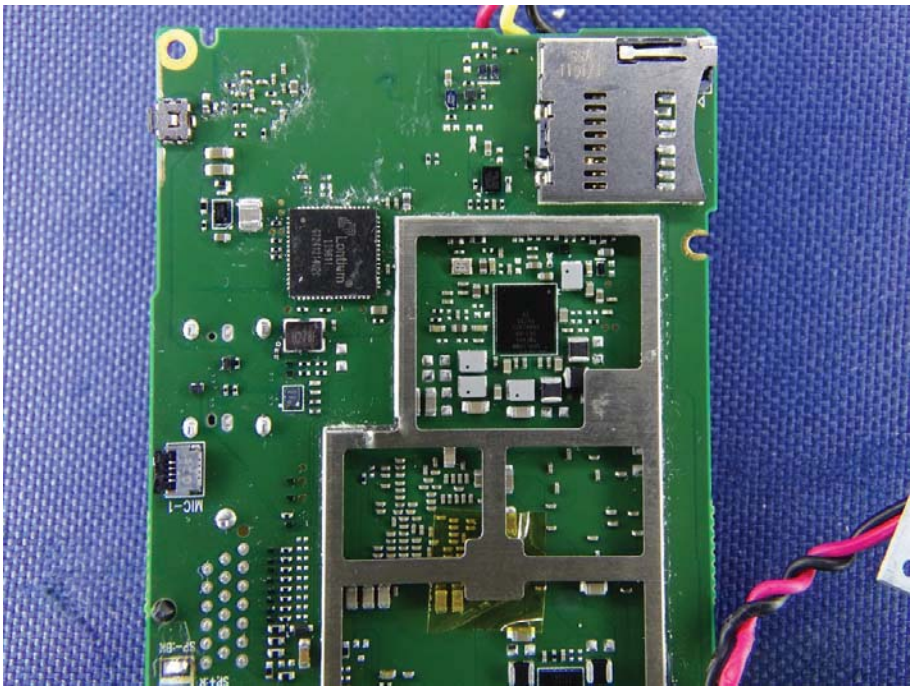
MIC-1

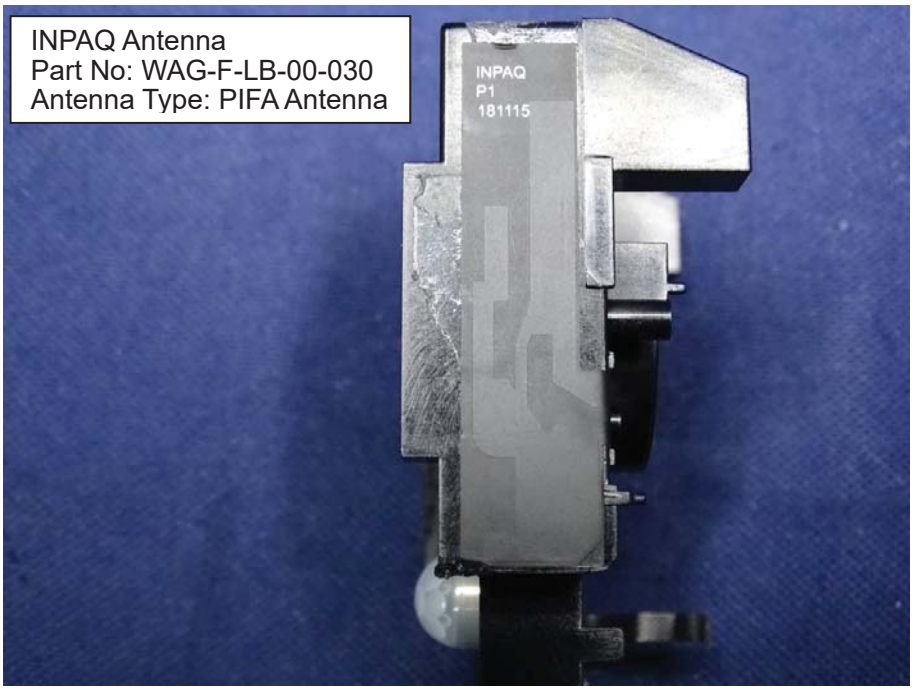
INPAQ Antenna
Part No: WAG-F-LB-00-030
Antenna Type: PIFA Antenna
INPAQ
P1
181115