



SGS-CSTC Standards Technical Services Co., Ltd. Shenzhen Branch

No. 1 Workshop, M-10, Middle section, Science & Technology Park, Shenzhen,
Guangdong, China 518057

Telephone: +86 (0) 755 2601 2053

Fax: +86 (0) 755 2671 0594

Email: ee.shenzhen@sgs.com

Report No.: SZEM180100088207

Rev : 01

Page : 1 of 111

FCC SAR TEST REPORT

Application No: SZEM1801000882RG
Applicant: TCL Communication Ltd
Manufacturer: TCL Communication Ltd
Factory: TCL Mobile Communication Co.,LTD.Huizhou
Product Name: LTE/UMTS/GSM mobile phone
Model No.(EUT): T700A
Trade Mark: handy
FCC ID: 2ACCJH085
Standards: FCC 47CFR §2.1093
Date of Receipt: 2018-03-23
Date of Test: 2018-03-25 to 2018-04-12
Date of Issue: 2018-04-27
Test conclusion: **PASS ***

* In the configuration tested, the EUT detailed in this report complied with the standards specified above.

Authorized Signature:

Derek Yang

Wireless Laboratory Manager

The manufacturer should ensure that all products in series production are in conformity with the product sample detailed in this report.

If the product in this report is used in any configuration other than that detailed in the report, the manufacturer must ensure the new system complies with all relevant standards. Any mention of SGS International Electrical Approvals or testing done by SGS International Electrical Approvals in connection with, distribution or use of the product described in this report must be approved by SGS International Electrical Approvals in writing.



REVISION HISTORY

| Revision Record | | | | |
|-----------------|---------|------------|----------|----------|
| Version | Chapter | Date | Modifier | Remark |
| 01 | | 2018-04-27 | | Original |
| | | | | |
| | | | | |



TEST SUMMARY

| Frequency Band | Maximum Reported SAR(W/kg) | | | |
|--|----------------------------|-------------|-------------|-------------|
| | Head | Body-worn | Hotspot | Limbs |
| GSM850 | 0.36 | 0.29 | 0.59 | NA |
| GSM1900 | 0.27 | 0.25 | 0.50 | NA |
| WCDMA Band II | 0.51 | 0.49 | 1.06 | NA |
| WCDMA Band IV | 0.53 | 0.59 | 1.38 | 3.76 |
| WCDMA Band V | 0.41 | 0.34 | 0.57 | NA |
| LTE Band 2 | 0.69 | 0.59 | 1.23 | 3.14 |
| LTE Band 5 | 0.45 | 0.34 | 0.54 | NA |
| LTE Band 7 | 0.26 | 0.42 | 1.40 | 2.99 |
| LTE Band 12 | 0.22 | 0.37 | 0.44 | NA |
| LTE Band 13 | 0.24 | 0.38 | 0.50 | NA |
| LTE Band 41 | 0.22 | 0.28 | 1.11 | NA |
| LTE Band 66 | 0.42 | 0.51 | 1.27 | 3.73 |
| WI-FI (2.4GHz) | 0.66 | <0.10 | <0.10 | NA |
| WI-FI (5GHz) | 0.97 | 0.22 | 0.31 | NA |
| SAR Limited (W/kg) | 1.6 | | | 4.0 |
| Maximum Simultaneous Transmission SAR (W/kg) | | | | |
| Scenario | Head | Body-worn | Hotspot | Limbs |
| Sum SAR | 1.33 | 0.80 | 1.67 | 3.87 |
| SPLSR | NA | NA | 0.01 | NA |
| SPLSR Limited | 0.04 | | | 0.1 |

Note : According to TCB workshop October,2014 RF Exposure Procedures Update(Overlapping LTE Bands),SAR for LTE Band 4 (Frequency range:1710-1755 MHz) is covered by LTE Band 66 (Frequency range:1710-1780 MHz) and SAR for LTE Band 17 (Frequency range:704-716 MHz) is covered by LTE Band 12 (Frequency range:699-716 MHz), due to similar frequency range, same maximum tune up limit and same channel bandwidth.

Approved & Released by

Simon Ling

SAR Manager

Tested by

Mark Liu

SAR Engineer



CONTENTS

| | | |
|----------|--|-----------|
| 1 | GENERAL INFORMATION | 7 |
| 1.1 | DETAILS OF CLIENT | 7 |
| 1.2 | TEST LOCATION | 7 |
| 1.3 | TEST FACILITY | 8 |
| 1.4 | GENERAL DESCRIPTION OF EUT | 9 |
| 1.4.1 | DUT Antenna Locations | 10 |
| 1.5 | TEST SPECIFICATION | 12 |
| 1.6 | RF EXPOSURE LIMITS | 13 |
| 2 | LABORATORY ENVIRONMENT | 14 |
| 3 | SAR MEASUREMENTS SYSTEM CONFIGURATION | 15 |
| 3.1 | THE SAR MEASUREMENT SYSTEM | 15 |
| 3.2 | ISOTROPIC E-FIELD PROBE EX3DV4 | 16 |
| 3.3 | DATA ACQUISITION ELECTRONICS (DAE) | 17 |
| 3.4 | SAM TWIN PHANTOM | 17 |
| 3.5 | ELI PHANTOM | 18 |
| 3.6 | DEVICE HOLDER FOR TRANSMITTERS | 19 |
| 3.7 | MEASUREMENT PROCEDURE | 20 |
| 3.7.1 | Scanning procedure | 20 |
| 3.7.2 | Data Storage | 22 |
| 3.7.3 | Data Evaluation by SEMCAD | 22 |
| 4 | SAR MEASUREMENT VARIABILITY AND UNCERTAINTY | 24 |
| 4.1 | SAR MEASUREMENT VARIABILITY | 24 |
| 4.2 | SAR MEASUREMENT UNCERTAINTY | 25 |
| 5 | DESCRIPTION OF TEST POSITION | 26 |
| 5.1 | HEAD EXPOSURE CONDITION | 26 |
| 5.1.1 | SAM Phantom Shape | 26 |
| 5.1.2 | EUT constructions | 27 |
| 5.1.3 | Definition of the “cheek” position | 27 |
| 5.1.4 | Definition of the “tilted” position | 28 |
| 5.2 | BODY EXPOSURE CONDITION | 29 |



| | | |
|-------|--|----|
| 5.2.1 | Body-worn accessory exposure conditions | 29 |
| 5.2.2 | Wireless Router exposure conditions | 30 |
| 5.3 | EXTREMITY EXPOSURE CONDITIONS | 30 |
| 6 | SAR SYSTEM CHECK PROCEDURE | 31 |
| 6.1 | TISSUE SIMULATE LIQUID | 31 |
| 6.1.1 | Recipes for Tissue Simulate Liquid | 31 |
| 6.1.2 | Measurement for Tissue Simulate Liquid | 32 |
| 6.2 | SAR SYSTEM CHECK | 33 |
| 6.2.1 | Justification for Extended SAR Dipole Calibrations | 34 |
| 6.2.2 | Summary System Check Result(s) | 35 |
| 6.2.3 | Detailed System Check Results | 36 |
| 7 | TEST CONFIGURATION | 37 |
| 7.1 | 3G SAR TEST REDUCTION PROCEDURE | 37 |
| 7.2 | OPERATION CONFIGURATIONS | 37 |
| 7.2.1 | GSM Test Configuration | 37 |
| 7.2.2 | WCDMA Test Configuration | 38 |
| 7.2.3 | WiFi Test Configuration | 44 |
| 7.2.4 | LTE Test Configuration | 52 |
| 8 | TEST RESULT | 55 |
| 8.1 | MEASUREMENT OF RF CONDUCTED POWER | 55 |
| 8.1.1 | Conducted Power Of GSM | 55 |
| 8.1.2 | Conducted Power Of WCDMA | 55 |
| 8.1.3 | Conducted Power Of LTE | 58 |
| 8.1.4 | Conducted Power of WIFI and BT | 72 |
| 8.2 | STAND-ALONE SAR TEST EVALUATION | 75 |
| 8.3 | MEASUREMENT OF SAR DATA | 76 |
| 8.3.1 | SAR Result Of GSM850 | 76 |
| 8.3.2 | SAR Result Of GSM1900 | 77 |
| 8.3.3 | SAR Result Of WCDMA850 | 78 |
| 8.3.4 | SAR Result Of WCDMA1750 | 79 |
| 8.3.5 | SAR Result Of WCDMA1900 | 80 |
| 8.3.6 | SAR Result Of LTE Band 2 | 81 |
| 8.3.7 | SAR Result Of LTE Band 5 | 83 |



| | | |
|------------|---|------------|
| 8.3.8 | SAR Result Of LTE Band 7 | 85 |
| 8.3.9 | SAR Result Of LTE Band 12 | 87 |
| 8.3.10 | SAR Result Of LTE Band 13 | 89 |
| 8.3.11 | SAR Result Of LTE Band 41 | 91 |
| 8.3.12 | SAR Result Of LTE Band 66 | 93 |
| 8.3.13 | SAR Result Of 2.4GHz WIFI..... | 95 |
| 8.3.14 | SAR Result Of 5GHz WIFI..... | 96 |
| 8.4 | MULTIPLE TRANSMITTER EVALUATION | 98 |
| 8.4.1 | Simultaneous SAR SAR test evaluation | 98 |
| 8.4.2 | Estimated SAR | 99 |
| 9 | EQUIPMENT LIST | 108 |
| 10 | CALIBRATION CERTIFICATE..... | 110 |
| 11 | PHOTOGRAPHS | 110 |
| | APPENDIX A: DETAILED SYSTEM VALIDATION RESULTS | 111 |
| | APPENDIX B: DETAILED TEST RESULTS | 111 |
| | APPENDIX C: CALIBRATION CERTIFICATE | 111 |
| | APPENDIX D: PHOTOGRAPHS | 111 |



1 General Information

1.1 Details of Client

| | |
|---------------|--|
| Applicant: | TCL Communication Ltd |
| Address: | 7/F, Block F4, TCL Communication Technology Building, TCL International E City, Zhong Shan Yuan Road, Nanshan District, Shenzhen, Guangdong, P.R. China 518052 |
| Manufacturer: | TCL Communication Ltd |
| Address: | 7/F, Block F4, TCL Communication Technology Building, TCL International E City, Zhong Shan Yuan Road, Nanshan District, Shenzhen, Guangdong, P.R. China 518052 |
| Factory: | TCL Mobile Communication Co.,LTD.Huizhou |
| Address: | No.86, Hechang 7th West Road, ZhongKai Hi-tech Development District,Huizhou,Guangdong |

1.2 Test Location

Company: SGS-CSTC Standards Technical Services Co., Ltd. Shenzhen Branch
Address: No. 1 Workshop, M-10, Middle section, Science & Technology Park, Shenzhen, Guangdong, China
Post code: 518057
Telephone: +86 (0) 755 2601 2053
Fax: +86 (0) 755 2671 0594
E-mail: ee.shenzhen@sgs.com



1.3 Test Facility

The test facility is recognized, certified, or accredited by the following organizations:

- **CNAS (No. CNAS L2929)**

CNAS has accredited SGS-CSTC Standards Technical Services Co., Ltd. Shenzhen Branch EMC Lab to ISO/IEC 17025:2005 General Requirements for the Competence of Testing and Calibration Laboratories (CNAS-CL01 Accreditation Criteria for the Competence of Testing and Calibration Laboratories) for the competence in the field of testing.

- **A2LA (Certificate No. 3816.01)**

SGS-CSTC Standards Technical Services Co., Ltd., Shenzhen EMC Laboratory is accredited by the American Association for Laboratory Accreditation(A2LA). Certificate No. 3816.01.

- **VCCI**

The 10m Semi-anechoic chamber and Shielded Room of SGS-CSTC Standards Technical Services Co., Ltd. have been registered in accordance with the Regulations for Voluntary Control Measures with Registration No.: G-823, R-4188, T-1153 and C-2383 respectively.

- **FCC –Designation Number: CN1178**

SGS-CSTC Standards Technical Services Co., Ltd., Shenzhen EMC Laboratory has been recognized as an accredited testing laboratory.

Designation Number: CN1178. Test Firm Registration Number: 406779.

- **Industry Canada (IC)**

Two 3m Semi-anechoic chambers and the 10m Semi-anechoic chamber of SGS-CSTC Standards Technical Services Co., Ltd. Shenzhen Branch EMC Lab have been registered by Certification and Engineering Bureau of Industry Canada for radio equipment testing with Registration No.: 4620C-1, 4620C-2, 4620C-3.



1.4 General Description of EUT

| | | | |
|-----------------------------------|---|--------------------------|-----------|
| Device Type : | portable device | | |
| Exposure Category: | uncontrolled environment / general population | | |
| Product Name: | LTE / UMTS / GSM mobile phone | | |
| Model No.(EUT): | T700A | | |
| FCC ID: | 2ACCJH085 | | |
| Trade Mark: | handy | | |
| Product Phase: | production unit | | |
| SN: | 855T4LHAKVFQU4WO / FUONON95R8YH8D5T | | |
| Hardware Version: | PIO | | |
| Software Version: | v9N45 | | |
| Antenna Type: | PIFA | | |
| Device Operating Configurations : | | | |
| Modulation Mode: | GSM: GMSK, 8PSK(Downlink Only); WCDMA: QPSK LTE: QPSK,16QAM; WIFI: DSSS; OFDM; BT: GFSK, π /4DQPSK,8DPSK | | |
| Device Class: | B | | |
| GPRS Multi-slots Class: | 12 | EGPRS Multi-slots Class: | 12 |
| HSDPA UE Category: | 10 | HSUPA UE Category | 7 |
| DC-HSDPA UE Category: | 24 | | |
| Power Class | 4,tested with power level 5(GSM850) | | |
| | 1,tested with power level 0(GSM1900) | | |
| | 3,tested with power control “all 1”(UMTS Band II/IV/V) | | |
| | 3, tested with power control Max Power(LTE Band 2/4/5/7/12/13/17/41/66 | | |
| Frequency Bands: | Band | Tx (MHz) | Rx (MHz) |
| | GSM850 | 824~849 | 869~894 |
| | GSM1900 | 1850~1910 | 1930~1990 |
| | WCDMA Band V | 824 - 849 | 869 - 894 |
| | WCDMA Band IV | 1710~1755 | 2110~2155 |
| | WCDMA Band II | 1850-1910 | 1930-1990 |
| | LTE Band 2 | 1850~1910 | 1930~1990 |
| | LTE Band 4 | 1710~1755 | 2110~2155 |
| | LTE Band 5 | 824~849 | 869~894 |
| | LTE Band 7 | 2500~2570 | 2620~2690 |
| | LTE Band 12 | 699~716 | 729~746 |
| | LTE Band 13 | 777~787 | 746~756 |
| | LTE Band 17 | 704~716 | 734~746 |
| | LTE Band 41 | 2555~2655 | 2555~2655 |
| | LTE Band 66 | 1710~1780 | 2110~2180 |
| | WIFI2.4G | 2412~2472 | 2412~2472 |
| | WIFI5G | 5150~5250 | 5150~5250 |
| | | 5725~5850 | 5725~5850 |
| | BT | 2402~2480 | 2402~2480 |
| Battery Information: | Model : CAC3860010C1 | | |
| | Rated capacity : 3.85V, 4000mAh | | |
| | Manufacturer : BYD | | |

This document is issued by the Company subject to its General Conditions of Service printed overleaf, available on request or accessible at <http://www.sgs.com/en/Terms-and-Conditions.aspx> and, for electronic format documents, subject to Terms and Conditions for Electronic Documents at <http://www.sgs.com/en/Terms-and-Conditions/Terms-e-Documents.aspx>. Attention is drawn to the limitation of liability, indemnification and jurisdiction issues defined therein. Any holder of this document is advised that information contained hereon reflects the Company's findings at the time of its intervention only and within the limits of Client's instructions, if any. The Company's sole responsibility is to its Client and this document does not exonerate parties to a transaction from exercising all their rights and obligations under the transaction documents. This document cannot be reproduced except in full, without prior written approval of the Company. Any unauthorized alteration, forgery or falsification of the content or appearance of this document is unlawful and offenders may be prosecuted to the fullest extent of the law. Unless otherwise stated the results shown in this test report refer only to the sample(s) tested and such sample(s) are retained for 30 days only



According to the distance between LTE/WCDMA/GSM antennas and the sides of the EUT we can draw the conclusion that:

| EUT Sides for SAR Testing | | | | | | |
|---------------------------|-------|------|------|-------|-----|--------|
| Mode | Front | Back | Left | Right | Top | Bottom |
| Main Antenna | Yes | Yes | Yes | Yes | No | Yes |
| 2.4G WIFI | Yes | Yes | Yes | No | Yes | No |
| 5G WIFI | Yes | Yes | Yes | Yes | Yes | No |

Table 1: EUT Sides for SAR Testing

Note:

- 1) When the antenna-to-edge distance is greater than 2.5cm, such position does not need to be tested.



1.5 Test Specification

| Identity | Document Title |
|--|---|
| FCC 47CFR §2.1093 | Radiofrequency Radiation Exposure Evaluation: Portable Devices |
| ANSI/IEEE Std C95.1 – 1992 | Safety Levels with Respect to Human Exposure to Radio Frequency Electromagnetic Fields, 3 kHz – 300 GHz. |
| IEEE 1528-2013 | Recommended Practice for Determining the Peak Spatial-Average Specific Absorption Rate (SAR) in the Human Head from Wireless Communications Devices: Measurement Techniques |
| KDB 941225 D01 3G SAR Procedures v03r01 | 3G SAR Measurement Procedures |
| KDB 248227 D01 802.11 Wi-Fi SAR v02r02 | SAR GUIDANCE FOR IEEE 802.11 (Wi-Fi) TRANSMITTERS |
| KDB 941225 D05 SAR for LTE Devices v02r05 | SAR EVALUATION CONSIDERATIONS FOR LTE DEVICES |
| KDB 941225 D06 Hotspot Mode SAR v02r01 | SAR Evaluation Procedures for Portable Devices with Wireless Router Capabilities |
| KDB 648474 D04 Handset SAR v01r03 | SAR Evaluation Considerations for Wireless Handsets |
| KDB447498 D01 General RF Exposure Guidance v06 | Mobile and Portable Devices RF Exposure Procedures and Equipment Authorization Policies |
| KDB447498 D03 Supplement C Cross-Reference v01 | OET Bulletin 65, Supplement C Cross-Reference |
| KDB 865664 D01 SAR Measurement 100 MHz to 6 GHz v01r04 | SAR Measurement Requirements for 100 MHz to 6 GHz |
| KDB 865664 D02 RF Exposure Reporting v01r02 | RF Exposure Compliance Reporting and Documentation Considerations |



1.6 RF exposure limits

| Human Exposure | Uncontrolled Environment General Population | Controlled Environment Occupational |
|--|--|--|
| Spatial Peak SAR* (Brain*Trunk) | 1.60 W/kg | 8.00 W/kg |
| Spatial Average SAR** (Whole Body) | 0.08 W/kg | 0.40 W/kg |
| Spatial Peak SAR*** (Hands/Feet/Ankle/Wrist) | 4.00 W/kg | 20.00 W/kg |

Notes:

* The Spatial Peak value of the SAR averaged over any 1 gram of tissue (defined as a tissue volume in the shape of a cube) and over the appropriate averaging time

** The Spatial Average value of the SAR averaged over the whole body.

*** The Spatial Peak value of the SAR averaged over any 10 grams of tissue (defined as a tissue volume in the shape of a cube) and over the appropriate averaging time.

Uncontrolled Environments are defined as locations where there is the exposure of individuals who have no knowledge or control of their exposure.

Controlled Environments are defined as locations where there is exposure that may be incurred by persons who are aware of the potential for exposure, (i.e. as a result of employment or occupation.)



2 Laboratory Environment

| | |
|---|---------------------------|
| Temperature | Min. = 18°C, Max. = 25 °C |
| Relative humidity | Min. = 30%, Max. = 70% |
| Ground system resistance | < 0.5 Ω |
| Ambient noise is checked and found very low and in compliance with requirement of standards. Reflection of surrounding objects is minimized and in compliance with requirement of standards. | |

Table 2 : The Ambient Conditions

3 SAR Measurements System Configuration

3.1 The SAR Measurement System

This SAR Measurement System uses a Computer-controlled 3-D stepper motor system (SPEAG DASY5 professional system). A E-field probe is used to determine the internal electric fields. The SAR can be obtained from the equation $SAR = \sigma (|E|^2) / \rho$ where σ and ρ are the conductivity and mass density of the tissue-Simulate.

The DASY5 system for performing compliance tests consists of the following items:

A standard high precision 6-axis robot (Stabile RX family) with controller, teach pendant and software. An arm extension for accommodation the data acquisition electronics (DAE).

A dosimetric probe, i.e., an isotropic E-field probe optimized and calibrated for usage in tissue simulating liquid. The probe is equipped with an optical surface detector system.

A data acquisition electronics (DAE) which performs the signal amplification, signal multiplexing, AD-conversion, offset measurements, mechanical surface detection, collision detection, etc. The unit is battery powered with standard or rechargeable batteries. The signal is optically transmitted to the EOC.

The Electro-optical converter (EOC) performs the conversion between optical and electrical of the signals for the digital communication to DAE and for the analog signal from the optical surface detection. The EOC is connected to the measurement server.

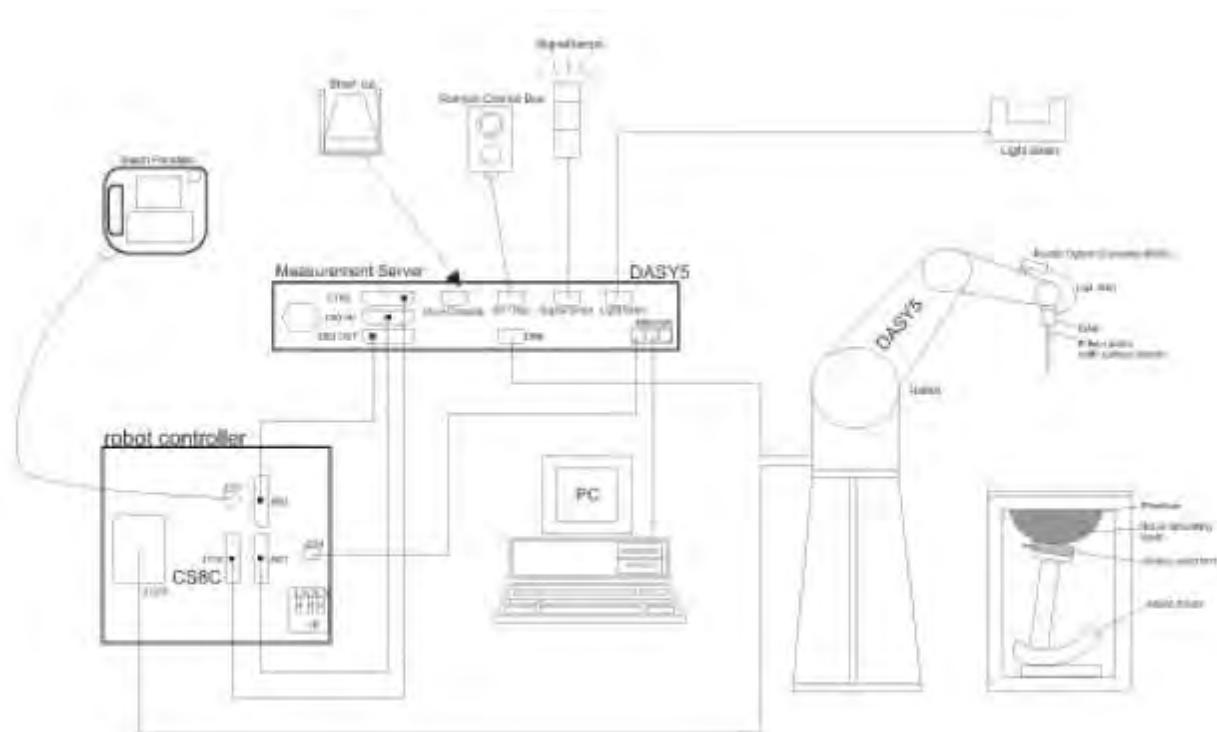

F-1. SAR Measurement System Configuration



- The function of the measurement server is to perform the time critical tasks such as signal filtering, control of the robot operation and fast movement interrupts.
- A probe alignment unit which improves the (absolute) accuracy of the probe positioning.
- A computer operating Windows 7.
- DASY5 software.
- Remote control with teach pendant and additional circuitry for robot safety such as warning lamps, etc.
- The SAM twin phantom enabling testing left-hand, right-hand and Body Worn usage.
- The device holder for handheld mobile phones.
- Tissue simulating liquid mixed according to the given recipes.
- Validation dipole kits allowing to validating the proper functioning of the system.

3.2 Isotropic E-field Probe EX3DV4

| | |
|--|---|
|  | Symmetrical design with triangular core Built-in shielding against static charges PEEK enclosure material (resistant to organic solvents, e.g., DGBE) |
| Calibration | ISO/IEC 17025 calibration service available. |
| Frequency | 10 MHz to > 6 GHz Linearity: ± 0.2 dB (30 MHz to 6 GHz) |
| Directivity | ± 0.3 dB in TSL (rotation around probe axis) ± 0.5 dB in TSL (rotation normal to probe axis) |
| Dynamic Range | 10 μ W/g to > 100 mW/g Linearity: ± 0.2 dB (noise: typically < 1 μ W/g) |
| Dimensions | Overall length: 337 mm (Tip: 20 mm) Tip diameter: 2.5 mm (Body: 12 mm) Typical distance from probe tip to dipole centers: 1 mm |
| Application | High precision dosimetric measurements in any exposure scenario (e.g., very strong gradient fields); the only probe that enables compliance testing for frequencies up to 6 GHz with precision of better 30%. |
| Compatibility | DASY3, DASY4, DASY52 SAR and higher, EASY4/MRI |

3.3 Data Acquisition Electronics (DAE)

| | | |
|-----------------------------|--|---|
| Model | DAE4 |  |
| Construction | Signal amplifier, multiplexer, A/D converter and control logic. Serial optical link for communication with DASY4/5 embedded system (fully remote controlled). Two step probe touch detector for mechanical surface detection and emergency robot stop. | |
| Measurement Range | -100 to +300 mV (16 bit resolution and two range settings: 4mV, 400mV) | |
| Input Offset Voltage | < 5μV (with auto zero) | |
| Input Bias Current | < 50 f A | |
| Dimensions | 60 x 60 x 68 mm | |

3.4 SAM Twin Phantom

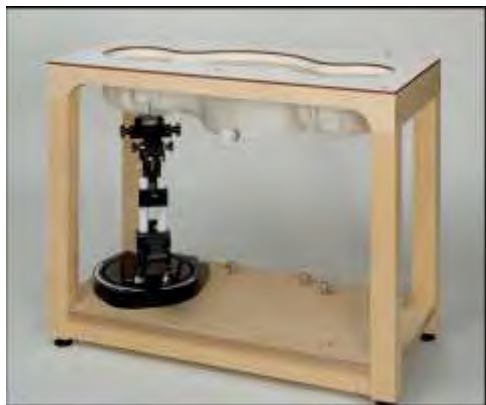
| | | |
|--|---|--|
| Material | Vinylester, glass fiber reinforced (VE-GF) |  |
| Liquid Compatibility | Compatible with all SPEAG tissue simulating liquids (incl. DGBE type) | |
| Shell Thickness | 2 ± 0.2 mm (6 ± 0.2 mm at ear point) | |
| Dimensions (incl. Wooden Support) | Length: 1000 mm Width: 500 mm Height: adjustable feet | |
| Filling Volume | approx. 25 liters | |
| Wooden Support | SPEAG standard phantom table | |

The shell corresponds to the specifications of the Specific Anthropomorphic Mannequin (SAM) phantom defined in IEEE 1528 and IEC 62209-1. It enables the dosimetric evaluation of left and right hand phone usage as well as body mounted usage at the flat phantom region. A cover prevents evaporation of the liquid. Reference markings on the phantom allow the complete setup of all predefined phantom positions and measurement grids by teaching three points with the robot.

Twin SAM V5.0 has the same shell geometry and is manufactured from the same material as Twin SAM V4.0, but has reinforced top structure.



3.5 ELI Phantom

| | | |
|-----------------------------|---|---|
| Material | Vinylester, glass fiber reinforced (VE-GF) |  |
| Liquid Compatibility | Compatible with all SPEAG tissue simulating liquids (incl. DGBE type) | |
| Shell Thickness | 2.0 ± 0.2 mm (bottom plate) | |
| Dimensions | Major axis: 600 mm Minor axis: 400 mm | |
| Filling Volume | approx. 30 liters | |
| Wooden Support | SPEAG standard phantom table | |

Phantom for compliance testing of handheld and body-mounted wireless devices in the frequency range of 30 MHz to 6 GHz. ELI is fully compatible with the IEC 62209-2 standard and all known tissue simulating liquids. ELI has been optimized regarding its performance and can be integrated into our standard phantom tables. A cover prevents evaporation of the liquid. Reference markings on the phantom allow installation of the complete setup, including all predefined phantom positions and measurement grids, by teaching three points. The phantom is compatible with all SPEAG dosimetric probes and dipoles.

ELI V5.0 has the same shell geometry and is manufactured from the same material as ELI4, but has reinforced top structure.

3.6 Device Holder for Transmitters



F-2. Device Holder for Transmitters

- The DASY device holder is designed to cope with different positions given in the standard. It has two scales for the device rotation (with respect to the body axis) and the device inclination (with respect to the line between the ear reference points). The rotation centres for both scales are the ear reference point (ERP). Thus the device needs no repositioning when changing the angles.
- The DASY device holder has been made out of low-loss POM material having the following dielectric parameters: relative permittivity $\epsilon=3$ and loss tangent $\delta=0.02$. The amount of dielectric material has been reduced in the closest vicinity of the device, since measurements have suggested that the influence of the clamp on the test results could thus be lowered.



3.7 Measurement procedure

3.7.1 Scanning procedure

Step 1: Power reference measurement

The “reference” and “drift” measurements are located at the beginning and end of the batch process. They measure the field drift at one single point in the liquid over the complete procedure.

Step 2: Area scan

The SAR distribution at the exposed side of the head was measured at a distance of 4mm from the inner surface of the shell. The area covered the entire dimension of the head and the horizontal grid spacing was 15mm*15mm or 12mm*12mm or 10mm*10mm. Based on the area scan data, the area of the maximum absorption was determined by spline interpolation.

Step 3: Zoom scan

Around this point, a volume of 32mm*32mm*30mm ($f \leq 2\text{GHz}$), 30mm*30mm*30mm (f for 2-3GHz) and 24mm*24mm*22mm (f for 5-6GHz) was assessed by measuring 5x5x7 points ($f \leq 2\text{GHz}$), 7x7x7 points (f for 2-3GHz) and 7x7x12 points (f for 5-6GHz). On this basis of this data set, the spatial peak SAR value was evaluated with the following procedure:

The data at the surface was extrapolated, since the centre of the dipoles is 2.0mm away from the tip of the probe and the distance between the surface and the lowest measuring point is 1.2mm. (This can be variable. Refer to the probe specification). The extrapolation was based on a least square algorithm. A polynomial of the fourth order was calculated through the points in z-axes. This polynomial was then used to evaluate the points between the surface and the probe tip. The maximum interpolated value was searched with a straight-forward algorithm. Around this maximum the SAR values averaged over the spatial volumes (1g or 10g) were computed using the 3D-Spline interpolation algorithm. The volume was integrated with the trapezoidal algorithm. One thousand points were interpolated to calculate the average. All neighbouring volumes were evaluated until no neighboring volume with a higher average value was found.

The area and zoom scan resolutions specified in the table below must be applied to the SAR measurements. Probe boundary effect error compensation is required for measurements with the probe tip closer than half a probe tip diameter to the phantom surface. Both the probe tip diameter and sensor offset distance must satisfy measurement protocols; to ensure probe boundary effect errors are minimized and the higher fields closest to the phantom surface can be correctly measured and extrapolated to the phantom surface for computing 1-g SAR. Tolerances of the post-processing algorithms must be verified by the test laboratory for the scan resolutions used in the SAR measurements, according to the reference distribution functions specified in IEEE Std. 1528-2013.



| | | | $\leq 3 \text{ GHz}$ | $> 3 \text{ GHz}$ |
|--|---|---|--|---|
| Maximum distance from closest measurement point (geometric center of probe sensors) to phantom surface | | | $5 \pm 1 \text{ mm}$ | $\frac{1}{2} \cdot \delta \cdot \ln(2) \pm 0.5 \text{ mm}$ |
| Maximum probe angle from probe axis to phantom surface normal at the measurement location | | | $30^\circ \pm 1^\circ$ | $20^\circ \pm 1^\circ$ |
| Maximum area scan spatial resolution: $\Delta x_{\text{Area}}, \Delta y_{\text{Area}}$ | | | $\leq 2 \text{ GHz}: \leq 15 \text{ mm}$ $2 - 3 \text{ GHz}: \leq 12 \text{ mm}$ | $3 - 4 \text{ GHz}: \leq 12 \text{ mm}$ $4 - 6 \text{ GHz}: \leq 10 \text{ mm}$ |
| | | | When the x or y dimension of the test device, in the measurement plane orientation, is smaller than the above, the measurement resolution must be \leq the corresponding x or y dimension of the test device with at least one measurement point on the test device. | |
| Maximum zoom scan spatial resolution: $\Delta x_{\text{Zoom}}, \Delta y_{\text{Zoom}}$ | | | $\leq 2 \text{ GHz}: \leq 8 \text{ mm}$ $2 - 3 \text{ GHz}: \leq 5 \text{ mm}^*$ | $3 - 4 \text{ GHz}: \leq 5 \text{ mm}^*$ $4 - 6 \text{ GHz}: \leq 4 \text{ mm}^*$ |
| Maximum zoom scan spatial resolution, normal to phantom surface | uniform grid: $\Delta z_{\text{Zoom}}(n)$ | | $\leq 5 \text{ mm}$ | $3 - 4 \text{ GHz}: \leq 4 \text{ mm}$ $4 - 5 \text{ GHz}: \leq 3 \text{ mm}$ $5 - 6 \text{ GHz}: \leq 2 \text{ mm}$ |
| | graded grid | $\Delta z_{\text{Zoom}}(1)$: between 1 st two points closest to phantom surface | $\leq 4 \text{ mm}$ | $3 - 4 \text{ GHz}: \leq 3 \text{ mm}$ $4 - 5 \text{ GHz}: \leq 2.5 \text{ mm}$ $5 - 6 \text{ GHz}: \leq 2 \text{ mm}$ |
| | | $\Delta z_{\text{Zoom}}(n>1)$: between subsequent points | $\leq 1.5 \cdot \Delta z_{\text{Zoom}}(n-1)$ | |
| Minimum zoom scan volume | x, y, z | | $\geq 30 \text{ mm}$ | $3 - 4 \text{ GHz}: \geq 28 \text{ mm}$ $4 - 5 \text{ GHz}: \geq 25 \text{ mm}$ $5 - 6 \text{ GHz}: \geq 22 \text{ mm}$ |

Step 4: Power reference measurement (drift)

The Power Drift Measurement job measures the field at the same location as the most recent power reference measurement job within the same procedure, and with the same settings. The indicated drift is mainly the variation of the DUT's output power and should vary max. $\pm 5 \%$



3.7.2 Data Storage

The DASY software stores the acquired data from the data acquisition electronics as raw data (in microvolt readings from the probe sensors), together with all necessary software parameters for the data evaluation (probe calibration data, liquid parameters and device frequency and modulation data) in measurement files with the extension ".DAE4". The software evaluates the desired unit and format for output each time the data is visualized or exported. This allows verification of the complete software setup even after the measurement and allows correction of incorrect parameter settings. For example, if a measurement has been performed with a wrong crest factor parameter in the device setup, the parameter can be corrected afterwards and the data can be re-evaluated. The measured data can be visualized or exported in different units or formats, depending on the selected probe type ([V/m], [A/m], [°C], [m W/g], [m W/cm²], [dBrel], etc.). Some of these units are not available in certain situations or show meaningless results, e.g., a SAR output in a lossless media will always be zero. Raw data can also be exported to perform the evaluation with other software packages.

3.7.3 Data Evaluation by SEMCAD

The SEMCAD software automatically executes the following procedures to calculate the field units from the microvolt readings at the probe connector. The parameters used in the evaluation are stored in the configuration modules of the software:

| | | |
|---------------------------|----------------|----------------------|
| Probe parameters: | - Sensitivity | Normi, ai0, ai1, ai2 |
| - Conversion factor | ConvFi | |
| - Diode compression point | Dcpi | |
| Device parameters: | - Frequency | f |
| - Crest factor | cf | |
| Media parameters: | - Conductivity | ε |
| - Density | ρ | |

These parameters must be set correctly in the software. They can be found in the component documents or they can be imported into the software from the configuration files issued for the DASY components. In the direct measuring mode of the multimeter option, the parameters of the actual system setup are used. In the scan visualization and export modes, the parameters stored in the corresponding document files are used.

The first step of the evaluation is a linearization of the filtered input signal to account for the compression characteristics of the detector diode. The compensation depends on the input signal, the diode type and the DC-transmission factor from the diode to the evaluation electronics.

If the exciting field is pulsed, the crest factor of the signal must be known to correctly compensate for peak power.

The formula for each channel can be given as:

$$V_i = U_i + U_i^2 \cdot cf / dcp_i$$

With V_i = compensated signal of channel i (i = x, y, z)

U_i = input signal of channel i (i = x, y, z)

cf = crest factor of exciting field (DASY parameter)

dcp i = diode compression point (DASY parameter)

From the compensated input signals the primary field data for each channel can be evaluated:

E-field probes:

This document is issued by the Company subject to its General Conditions of Service printed overleaf, available on request or accessible at <http://www.sgs.com/en/Terms-and-Conditions.aspx> and, for electronic format documents, subject to Terms and Conditions for Electronic Documents at <http://www.sgs.com/en/Terms-and-Conditions/Terms-e-Documents.aspx>. Attention is drawn to the limitation of liability, indemnification and jurisdiction issues defined therein. Any holder of this document is advised that information contained hereon reflects the Company's findings at the time of its intervention only and within the limits of Client's instructions, if any. The Company's sole responsibility is to its Client and this document does not exonerate parties to a transaction from exercising all their rights and obligations under the transaction documents. This document cannot be reproduced except in full, without prior written approval of the Company. Any unauthorized alteration, forgery or falsification of the content or appearance of this document is unlawful and offenders may be prosecuted to the fullest extent of the law. Unless otherwise stated the results shown in this test report refer only to the sample(s) tested and such sample(s) are retained for 30 days only



$$E_i = (V_i / Norm_i \cdot ConvF)^{1/2}$$

H-field probes:

$$H_i = (V_i)^{1/2} \cdot (a_{i0} + a_{i1}f + a_{i2}f^2) / f$$

With V_i = compensated signal of channel i ($i = x, y, z$)

$Norm_i$ = sensor sensitivity of channel i ($i = x, y, z$)

[mV/(V/m)²] for E-field Probes

$ConvF$ = sensitivity enhancement in solution

a_{ij} = sensor sensitivity factors for H-field probes

f = carrier frequency [GHz]

E_i = electric field strength of channel i in V/m

H_i = magnetic field strength of channel i in A/m

The RSS value of the field components gives the total field strength (Hermitian magnitude):

$$E_{tot} = (E_x^2 + E_y^2 + E_z^2)^{1/2}$$

The primary field data are used to calculate the derived field units.

$$SAR = (E_{tot}^2 \cdot \sigma) / (\epsilon \cdot 1000)$$

with SAR = local specific absorption rate in mW/g

E_{tot} = total field strength in V/m

σ = conductivity in [mho/m] or [Siemens/m]

ϵ = equivalent tissue density in g/cm³

Note that the density is normally set to 1 (or 1.06), to account for actual brain density rather than the density of the simulation liquid. The power flow density is calculated assuming the excitation field to be a free space field.

$$P_{pwe} = E_{tot}^2 / 3770 \quad \text{or} \quad P_{pwe} = H_{tot}^2 \cdot 37.7$$

with P_{pwe} = equivalent power density of a plane wave in mW/cm²

E_{tot} = total electric field strength in V/m

H_{tot} = total magnetic field strength in A/m



4 SAR measurement variability and uncertainty

4.1 SAR measurement variability

Per KDB865664 D01 SAR measurement 100 MHz to 6 GHz v01r04, SAR measurement variability must be assessed for each frequency band, which is determined by the SAR probe calibration point and tissue-equivalent medium used for the device measurements. The additional measurements are repeated after the completion of all measurements requiring the same head or body tissue-equivalent medium in a frequency band. The test device should be returned to ambient conditions (normal room temperature) with the battery fully charged before it is re-mounted on the device holder for the repeated measurement(s) to minimize any unexpected variations in the repeated results.

1) Repeated measurement is not required when the original highest measured SAR is < 0.80 W/kg; steps 2) through 4) do not apply.

2) When the original highest measured SAR is ≥ 0.80 W/kg, repeat that measurement once.

3) Perform a second repeated measurement only if the ratio of largest to smallest SAR for the original and first repeated measurements is > 1.20 or when the original or repeated measurement is ≥ 1.45 W/kg ($\sim 10\%$ from the 1-g SAR limit).

4) Perform a third repeated measurement only if the original, first or second repeated measurement is ≥ 1.5 W/kg and the ratio of largest to smallest SAR for the original, first and second repeated measurements is > 1.20 .

The same procedures should be adapted for measurements according to extremity and occupational exposure limits by applying a factor of 2.5 for extremity exposure and a factor of 5 for occupational exposure to the corresponding SAR thresholds.



4.2 SAR measurement uncertainty

Per KDB865664 D01 SAR Measurement 100 MHz to 6 GHz, when the highest measured 1-g SAR within a frequency band is < 1.5 W/kg, the extensive SAR measurement uncertainty analysis described in IEEE Std 1528-2013 is not required in SAR reports submitted for equipment approval. The equivalent ratio (1.5/1.6) is applied to extremity and occupational exposure conditions.

5 Description of Test Position

5.1 Head Exposure Condition

5.1.1 SAM Phantom Shape



F-3. Front, back, and side views of SAM (model for the phantom shell). Full-head model is for illustration purposes only-procedures in this recommended practice are intended primarily for the phantom setup.

Note: The centre strip including the nose region has a different thickness tolerance.



F-4. Sagittally bisected phantom with extended perimeter (shown placed on its side as used for SAR measurements)

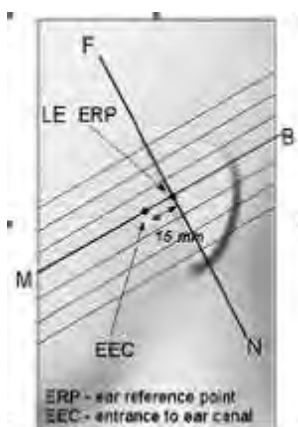

F-5. Close-up side view of phantom, showing the ear region, N-F and B-M lines, and seven cross-sectional plane locations

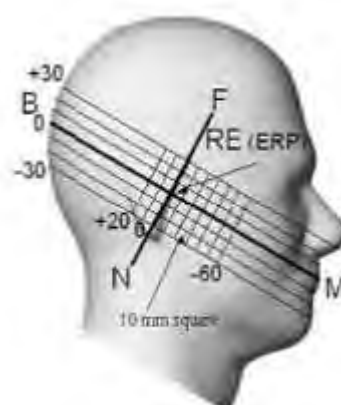

F-6. Side view of the phantom showing relevant markings and seven cross-sectional plane locations

5.1.2 EUT constructions

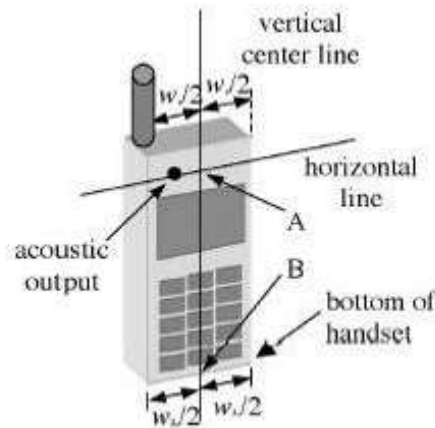

F-7. Handset vertical and horizontal reference lines-"fixed case"

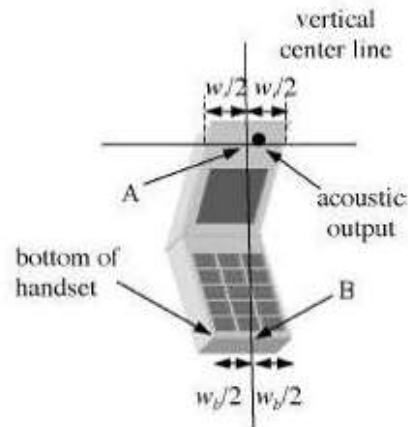

F-8. Handset vertical and horizontal reference lines-"clam-shell case"

5.1.3 Definition of the "cheek" position

- Position the device with the vertical centre line of the body of the device and the horizontal line crossing the centre of the ear piece in a plane parallel to the sagittal plane of the phantom ("initial position"). While maintaining the device in this plane, align the vertical centre line with the reference plane containing the three ear and mouth reference points (M, RE and LE) and align the centre of the ear piece with the line RE-LE.
- Translate the mobile phone box towards the phantom with the ear piece aligned with the line LE-RE until telephone touches the ear. While maintaining the device in the reference plane and maintaining the phone contact with the ear, move the bottom of the box until any point on the front side is in contact with the cheek of the phantom or until contact with the ear is lost.

5.1.4 Definition of the “tilted” position

- Position the device in the “cheek” position described above;
- While maintaining the device in the reference plane described above and pivoting against the ear, move it outward away from the mouth by an angle of 15 degrees or until contact with the ear is lost.

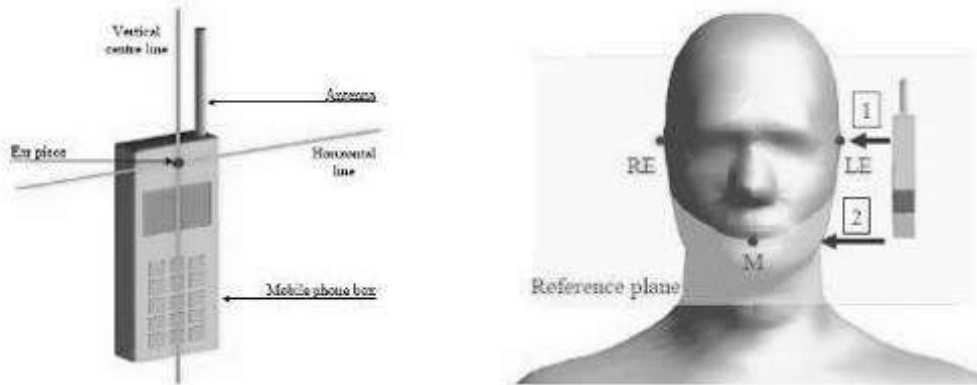

F-9. Definition of the reference lines and points, on the phone and on the phantom and initial position

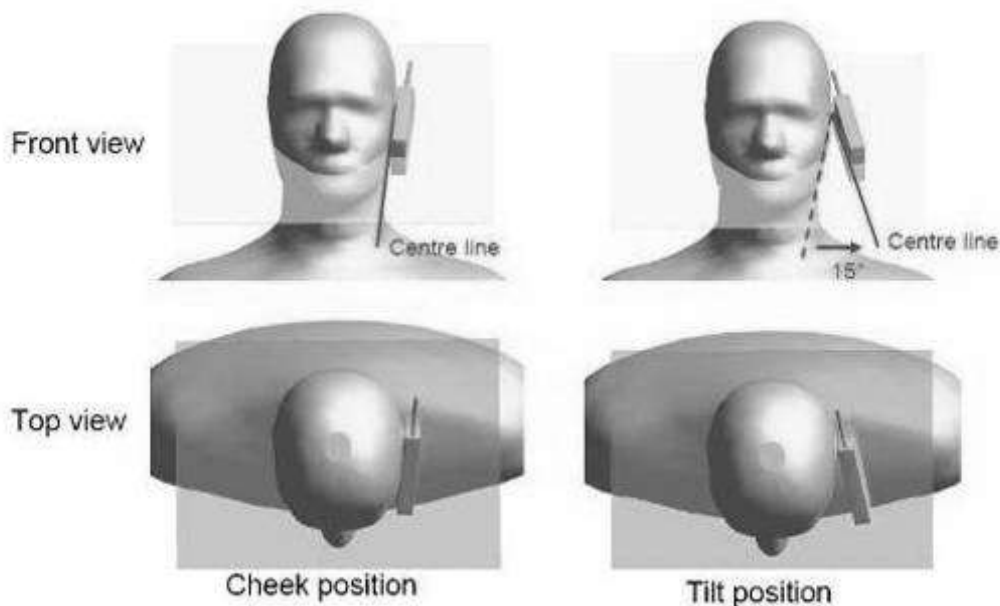

F-10. “Cheek” and “tilt” positions of the mobile phone on the left side

5.2 Body Exposure Condition

5.2.1 Body-worn accessory exposure conditions

Body-worn operating configurations should be tested with the belt-clips and holsters attached to the device and positioned against a flat phantom in normal use configurations.

Body-worn operating configurations are tested with the belt-clips and holsters attached to the device and positioned against a flat phantom in a normal use configuration. Per FCC KDB Publication 648474 D04, Body-worn accessory exposure is typically related to voice mode operations when handsets are carried in body-worn accessories. The body-worn accessory procedures in FCC KDB Publication 447498 D01 should be used to test for body-worn accessory SAR compliance, without a headset connected to it. This enables the test results for such configuration to be compatible with that required for hotspot mode when the body-worn accessory test separation distance is greater than or equal to that required for hotspot mode, when applicable. When the reported SAR for a body-worn accessory, measured without a headset connected to the handset, is $> 1.2 \text{ W/kg}$, the highest reported SAR configuration for that wireless mode and frequency band should be repeated for that body-worn accessory with a headset attached to the handset.

Accessories for Body-worn operation configurations are divided into two categories: those that do not contain metallic components and those that do contain metallic components. When multiple accessories that do not contain metallic components are supplied with the device, the device is tested with only the accessory that dictates the closest spacing to the body. Then multiple accessories that contain metallic components are tested with the device with each accessory. If multiple accessories share an identical metallic component (i.e. the same metallic belt-clip used with different holsters with no other metallic components) only the accessory that dictates the closest spacing to the body is tested.

Body-worn accessories may not always be supplied or available as options for some devices intended to be authorized for body-worn use. In this case, a test configuration with a separation distance between the back of the device and the flat phantom is used. Test position spacing was documented. Transmitters that are designed to operate in front of a person's face, as in push-to-talk configurations, are tested for SAR compliance with the front of the device positioned to face the flat phantom in head fluid. For devices that are carried next to the body such as a shoulder, waist or chest-worn transmitters, SAR compliance is tested with the accessories, including headsets and microphones, attached to the device and positioned against a flat phantom in a normal use configuration.

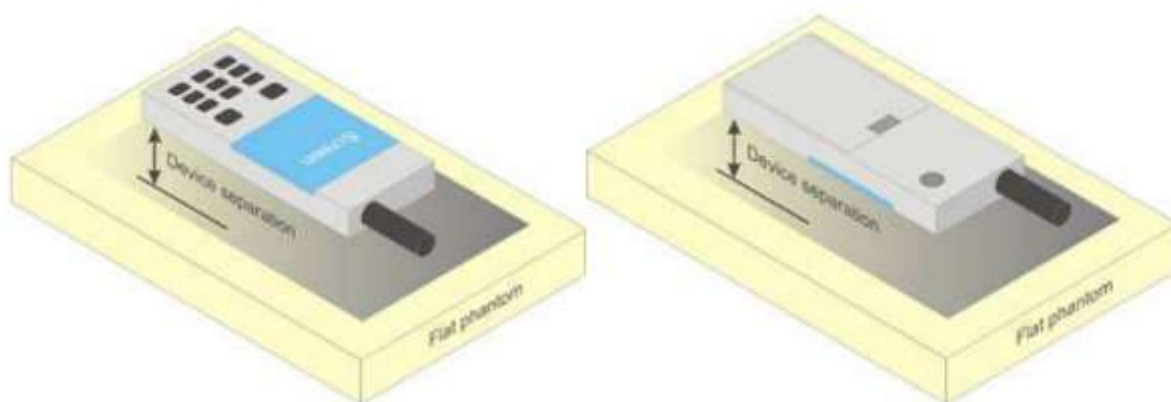

F-11. Test positions for body-worn devices



5.2.2 Wireless Router exposure conditions

Some battery-operated handsets have the capability to transmit and receive user data through simultaneous transmission of WIFI simultaneously with a separate licensed transmitter. The FCC has provided guidance in FCC KDB Publication 941225 D06 where SAR test considerations for handsets ($L \times W \geq 9 \text{ cm} \times 5 \text{ cm}$) are based on a composite test separation distance of 10 mm from the front, back and edges of the device containing transmitting antennas within 2.5 cm of their edges, determined from general mixed use conditions for this type of devices. For devices with form factors smaller than $9 \text{ cm} \times 5 \text{ cm}$, a test separation distance of 5 mm is required.

5.3 Extremity exposure conditions

Per FCC KDB 648474D04, for smart phones with a display diagonal dimension $> 15.0 \text{ cm}$ or an overall diagonal dimension $> 16.0 \text{ cm}$ that provide similar mobile web access and multimedia support found in mini-tablets or UMPC mini-tablets that support voice calls next to the ear, the device is marketed as "Phablet".

The UMPC mini-tablet procedures must also be applied to test the SAR of all surfaces and edges with an antenna located at $\leq 25 \text{ mm}$ from that surface or edge, in direct contact with a flat phantom, for Product Specific 10-g SAR according to the body-equivalent tissue dielectric parameters in KDB 865664 to address interactive hand use exposure conditions. The UMPC mini-tablet 1-g SAR at 5 mm is not required. When hotspot mode applies, Product Specific 10-g SAR is required only for the surfaces and edges with hotspot mode 1-g reported SAR $> 1.2 \text{ W/kg}$; however, when power reduction applies to hotspot mode the measured SAR must be scaled to the maximum output power, including tolerance, allowed for phablet modes to compare with the 1.2 W/kg SAR test reduction threshold.



6 SAR System Check Procedure

6.1 Tissue Simulate Liquid

6.1.1 Recipes for Tissue Simulate Liquid

The following tables give the recipes for tissue simulating liquids to be used in different frequency bands:

| Ingredients (% by weight) | Frequency (MHz) | | | | | | | |
|--|-----------------|-------|-------|-------|-----------|-------|-----------|-------|
| | 450 | | 835 | | 1800-2000 | | 2300-2700 | |
| Tissue Type | Head | Body | Head | Body | Head | Body | Head | Body |
| Water | 38.56 | 51.16 | 40.30 | 50.75 | 55.24 | 70.17 | 55.00 | 68.53 |
| Salt (NaCl) | 3.95 | 1.49 | 1.38 | 0.94 | 0.31 | 0.39 | 0.2 | 0.1 |
| Sucrose | 56.32 | 46.78 | 57.90 | 48.21 | 0 | 0 | 0 | 0 |
| HEC | 0.98 | 0.52 | 0.24 | 0 | 0 | 0 | 0 | 0 |
| Bactericide | 0.19 | 0.05 | 0.18 | 0.10 | 0 | 0 | 0 | 0 |
| Tween | 0 | 0 | 0 | 0 | 44.45 | 29.44 | 44.80 | 31.37 |
| Salt: 99+% Pure Sodium Chloride Water: De-ionized, 16 MΩ ⁺ resistivity Tween: Polyoxyethylene (20) sorbitan monolaurate | | | | | | | | |
| Sucrose: 98+% Pure Sucrose HEC: Hydroxyethyl Cellulose | | | | | | | | |
| HSL5GHz is composed of the following ingredients: Water: 50-65% Mineral oil: 10-30% Emulsifiers: 8-25% Sodium salt: 0-1.5% | | | | | | | | |
| MSL5GHz is composed of the following ingredients: Water: 64-78% Mineral oil: 11-18% Emulsifiers: 9-15% Sodium salt: 2-3% | | | | | | | | |

Table 3 : Recipe of Tissue Simulate Liquid



6.1.2 Measurement for Tissue Simulate Liquid

The dielectric properties for this Tissue Simulate Liquids were measured by using the Agilent Model 85070E Dielectric Probe in conjunction with Agilent E5071C Network Analyzer (300 KHz-8500 MHz). The Conductivity (σ) and Permittivity (ρ) are listed in bellow table. For the SAR measurement given in this report. The temperature variation of the Tissue Simulate Liquids was $22\pm 2^{\circ}\text{C}$.

| Tissue Type | Measured Frequency (MHz) | Target Tissue ($\pm 5\%$) | | Measured Tissue | | Liquid Temp. ($^{\circ}\text{C}$) | Measured Date |
|-------------|--------------------------|-----------------------------|----------------------|-----------------|----------------------|-------------------------------------|---------------|
| | | ϵ_r | $\sigma(\text{S/m})$ | ϵ_r | $\sigma(\text{S/m})$ | | |
| 750 Head | 750 | 41.9 (39.81~44) | 0.89 (0.85~0.94) | 42.786 | 0.879 | 22.1 | 2018/3/26 |
| 750 Body | 750 | 55.5 (52.73~58.28) | 0.96 (0.91~1.00) | 56.279 | 0.956 | 22.1 | 2018/3/27 |
| 835 Head | 835 | 41.5 (39.43~43.58) | 0.90 (0.86~0.95) | 42.233 | 0.904 | 22.1 | 2018/3/26 |
| 835 Body | 835 | 55.2 (52.44~57.96) | 0.97 (0.92~1.02) | 56.322 | 1.000 | 22.1 | 2018/3/27 |
| 1750 Head | 1750 | 40.1 (38.10~42.11) | 1.37 (1.30~1.44) | 40.679 | 1.336 | 22.2 | 2018/3/25 |
| 1750 Body | 1750 | 53.4 (50.73~56.07) | 1.49 (1.42~1.56) | 53.107 | 1.541 | 22.2 | 2018/3/30 |
| 1750 Body | 1750 | 53.4 (50.73~56.07) | 1.49 (1.42~1.56) | 53.124 | 1.538 | 22.2 | 2018/3/30 |
| 1900 Head | 1900 | 40.0 (38.00~42.00) | 1.40 (1.33~1.47) | 40.64 | 1.394 | 22.3 | 2018/3/25 |
| 1900 Body | 1900 | 53.3 (50.64~55.97) | 1.52 (1.44~1.60) | 53.19 | 1.513 | 22.3 | 2018/3/28 |
| 2450 Head | 2450 | 39.20 (37.24~41.16) | 1.80 (1.71~1.89) | 38.226 | 1.802 | 22 | 2018/4/2 |
| 2450 Body | 2450 | 52.70 (50.07~55.34) | 1.95 (1.85~2.05) | 53.358 | 1.959 | 22 | 2018/4/2 |
| 2600 Head | 2600 | 39.0 (37.05~40.95) | 1.96 (1.86~2.06) | 38.658 | 1.982 | 22.1 | 2018/4/2 |
| 2600 Body | 2600 | 52.50 (49.88~55.13) | 2.16 (2.05~2.27) | 52.872 | 2.136 | 22.1 | 2018/4/11 |
| 5250Head | 5250 | 35.9 (34.11~37.70) | 4.71 (4.47~4.95) | 36.011 | 4.721 | 22.2 | 2018/4/12 |
| 5250 Body | 5250 | 48.9 (46.46~51.35) | 5.36 (5.09~5.63) | 48.122 | 5.426 | 22.2 | 2018/4/1 |
| 5750 Head | 5750 | 35.4 (35.63~37.17) | 5.22 (4.96~5.48) | 34.695 | 5.279 | 22.2 | 2018/4/12 |
| 5750 Body | 5750 | 48.3 (45.89~50.72) | 5.94 (5.64~6.24) | 46.85 | 6.017 | 22.2 | 2018/4/1 |

Table 1 : Measurement result of Tissue electric parameters

6.2 SAR System Check

The microwave circuit arrangement for system check is sketched in bellow figure. The daily system accuracy verification occurs within the flat section of the SAM phantom. A SAR measurement was performed to see if the measured SAR was within $\pm 10\%$ from the target SAR values. The tests were conducted on the same days as the measurement of the EUT. The obtained results from the system accuracy verification are displayed in the following table. During the tests, the ambient temperature of the laboratory was in the range $22\pm 2^{\circ}\text{C}$, the relative humidity was in the range 60% and the liquid depth above the ear reference points was above 15 cm in all the cases. It is seen that the system is operating within its specification, as the results are within acceptable tolerance of the reference values.

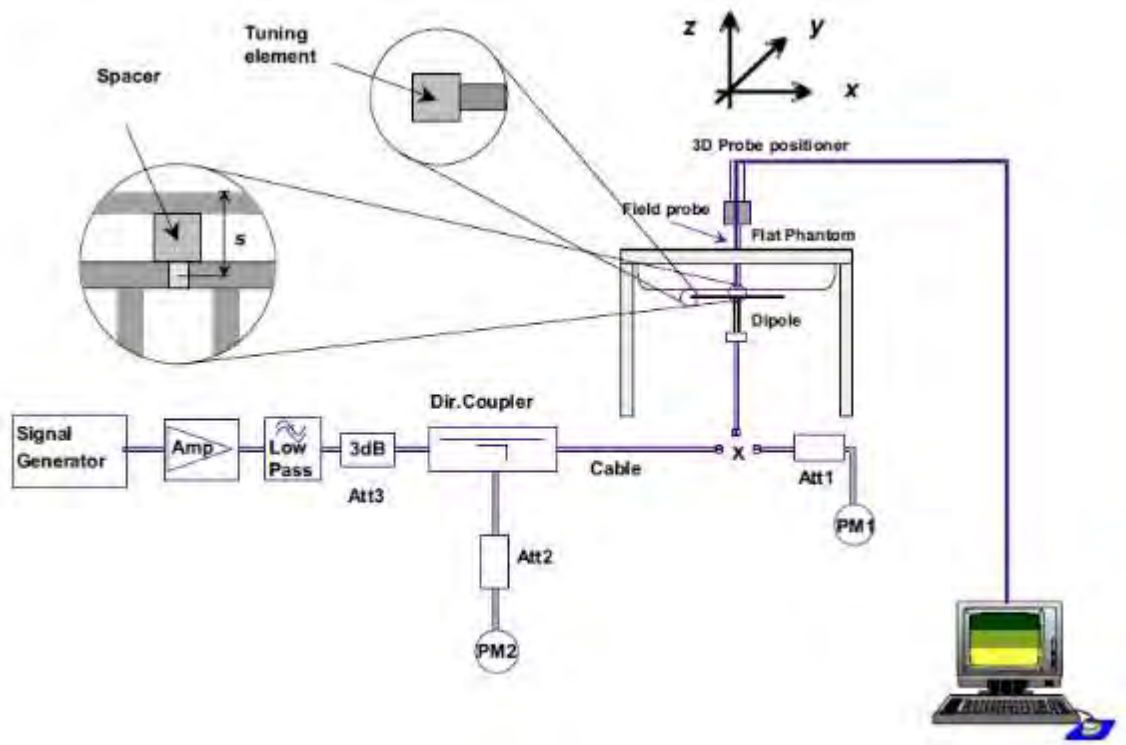

F-12. the microwave circuit arrangement used for SAR system check



6.2.1 Justification for Extended SAR Dipole Calibrations

1) Referring to KDB865664 D01 requirements for dipole calibration, instead of the typical annual calibration recommended by measurement standards, longer calibration intervals of up to three years may be considered when it is demonstrated that the SAR target, impedance and return loss of a dipole have remain stable according to the following requirements. Each measured dipole is expected to evaluate with the following criteria at least on annual interval in Appendix C.

- a) There is no physical damage on the dipole;
- b) System check with specific dipole is within 10% of calibrated value;
- c) Return-loss is within 10% of calibrated measurement;
- d) Impedance is within 5Ω from the previous measurement.

2) Network analyzer probe calibration against air, distilled water and a shorting block performed before measuring liquid parameters.



6.2.2 Summary System Check Result(s)

| SAR System Check Result(s) | | | | | | | | | |
|----------------------------|-----------------------|-------------------------------|-------------------------------|---|---|---|---|-------------------------|------------------|
| Validation Kit | | Measure d SAR 250mW | Meas ured SAR 250m W | Measur ed SAR (normal ized to 1w) | Measur ed SAR (normal ized to 1w) | Target SAR (normalized to 1w) (±10%) | Target SAR (normalized to 1w) (±10%) | Liquid Temp. (°C) | Measured Date |
| | | 1g (W/kg) | 10g (W/kg) | 1g (W/kg) | 10g (W/kg) | 1g (W/kg) | 10-g (W/kg) | | |
| D750 V2 | Head | 1.95 | 1.29 | 7.8 | 5.16 | 8.17 (7.35~8.99) | 5.36 (4.82~5.9) | 22.1 | 2018/3/26 |
| | Body | 2.12 | 1.41 | 8.48 | 5.64 | 8.57 (7.71~9.43) | 5.66 (5.09~6.23) | 22.1 | 2018/3/27 |
| D835 V2 | Head | 2.48 | 1.62 | 9.92 | 6.48 | 9.59 (8.63~10.55) | 6.29 (5.66~6.92) | 22.1 | 2018/3/26 |
| | Body | 2.51 | 1.66 | 10.04 | 6.64 | 9.65 (8.69~10.62) | 6.46 (5.81~7.11) | 22.1 | 2018/3/27 |
| D1750 V2 | Head | 8.86 | 4.75 | 35.44 | 19 | 36.7 (33.03~40.37) | 19.5 (17.55~21.45) | 22.2 | 2018/3/25 |
| | Body | 9.81 | 5.21 | 39.24 | 20.84 | 37 (33.30~40.70) | 19.7 (17.73~21.67) | 22.2 | 2018/3/30 |
| | Body | 9.57 | 5.17 | 38.28 | 20.68 | 37 (33.30~40.70) | 19.7 (17.73~21.67) | 22.2 | 2018/3/30 |
| D1900 V2 | Head | 10.3 | 5.35 | 41.2 | 21.4 | 40.7 (36.63~44.77) | 21.1 (18.99~23.21) | 22.3 | 2018/3/25 |
| | Body | 10.8 | 5.69 | 43.2 | 22.76 | 41.6 (37.44~45.76) | 21.4 (19.26~23.54) | 22.3 | 2018/3/28 |
| D2450 V2 | Head | 13.1 | 6.08 | 52.4 | 24.32 | 53.1 (47.79~58.41) | 24.9 (22.41~27.39) | 22 | 2018/4/2 |
| | Body | 12.6 | 5.81 | 50.4 | 23.24 | 51.0 (45.9~56.1) | 23.5 (21.15~25.85) | 22 | 2018/4/2 |
| D2600 V2 | Head | 14.1 | 6.19 | 56.4 | 24.76 | 56.6 (50.94~62.26) | 25.4 (22.86~27.94) | 22.1 | 2018/4/2 |
| | Body | 13.4 | 6 | 53.6 | 24 | 54.2 (48.78~59.62) | 24.3 (21.87~26.73) | 22.1 | 2018/4/11 |
| Validation Kit | | Measure d SAR 100 mW | Meas ured SAR 100 mW | Measur ed SAR (normal ized to 1w) | Measur ed SAR (normal ized to 1w) | Target SAR (normalized to 1w) (±10%) | Target SAR (normalized to 1w) (±10%) | Liquid Temp. (°C) | Measured Date |
| | | 1g (W/kg) | 10g (W/kg) | 1g (W/kg) | 10g (W/kg) | 1g (W/kg) | 10g (W/kg) | | |
| D5GHz V2 | Head (5.25G Hz) | 7.1 | 2.02 | 71 | 20.2 | 76.6 (68.94~84.26) | 21.9 (19.71~24.09) | 22.2 | 2018/4/12 |
| | Body (5.25G Hz) | 8.1 | 2.25 | 81 | 22.5 | 75.6 (68.04~83.16) | 21.3 (19.17~23.43) | 22.2 | 2018/4/1 |



| | | | | | | | | |
|-----------------------|------|------|------|------|-----------------------|-----------------------|------|-----------|
| Head (5.75G Hz) | 8.38 | 2.39 | 83.8 | 23.9 | 80 (72~88) | 22.7 (20.43~24.97) | 22.2 | 2018/4/12 |
| Body (5.75G Hz) | 7.41 | 2.05 | 74.1 | 20.5 | 74.8 (67.32~82.28) | 21 (18.9~23.1) | 22.2 | 2018/4/1 |

Table 2 : SAR System Check Result

6.2.3 Detailed System Check Results

Please see the Appendix A



7 Test Configuration

7.1 3G SAR Test Reduction Procedure

According to KDB 941225D01, in the following procedures, the mode tested for SAR is referred to as the primary mode. The equivalent modes considered for SAR test reduction are denoted as secondary modes. Both primary and secondary modes must be in the same frequency band. When the maximum output power and tune-up tolerance specified for production units in a secondary mode is $\leq \frac{1}{4}$ dB higher than the primary mode or when the highest reported SAR of the primary mode is scaled by the ratio of specified maximum output power and tune-up tolerance of secondary to primary mode and the adjusted SAR is ≤ 1.2 W/kg, SAR measurement is not required for the secondary mode. This is referred to as the 3G SAR test reduction procedure in the following SAR test guidance, where the primary mode is identified in the applicable wireless mode test procedures and the secondary mode is wireless mode being considered for SAR test reduction by that procedure. When the 3G SAR test reduction procedure is not satisfied, it is identified as “otherwise” in the applicable procedures; SAR measurement is required for the secondary mode.

7.2 Operation Configurations

7.2.1 GSM Test Configuration

SAR tests for GSM 850 and GSM 1900, a communication link is set up with a base station by air link. Using CMU200 the power lever is set to “5” and “0” in SAR of GSM 850 and GSM 1900. The tests in the band of GSM 850 and GSM 1900 are performed in the mode of GPRS/EGPRS function. Since the GPRS class is 12 for this EUT, it has at most 4 timeslots in uplink and at most 4 timeslots in downlink, the maximum total timeslot is 5. The EGPRS class is 12 for this EUT, it has at most 4 timeslots in uplink, and at most 4 timeslots in downlink, the maximum total timeslot is 5.

SAR test reduction for GPRS and EDGE modes is determined by the source-based time-averaged output power specified for production units, including tune-up tolerance. The data mode with highest specified time-averaged output power should be tested for SAR compliance in the applicable exposure conditions. For modes with the same specified maximum output power and tolerance, the higher number time-slot configuration should be tested.

When SAR tests for EGPRS mode is necessary, GMSK modulation should be used to minimize SAR measurement error due to higher peak-to-average power (PAR) ratios inherent in 8-PSK.

The 3G SAR test reduction procedure is applied to 8-PSK EDGE with GMSK GPRS/EDGE as the primary mode



7.2.2 WCDMA Test Configuration

1) . Output Power Verification

Maximum output power is verified on the high, middle and low channels according to procedures described in section 5.2 of 3GPP TS 34.121, using the appropriate RMC or AMR with TPC (transmit power control) set to all "1's" for WCDMA/HSDPA or by applying the required inner loop power control procedures to maintain maximum output power while HSUPA is active. Results for all applicable physical channel configurations (DPCCH, DPDCHn and spreading codes, HSDPA, HSPA) are required in the SAR report. All configurations that are not supported by the handset or cannot be measured due to technical or equipment limitations must be clearly identified.

2) . Head SAR

SAR for next to the ear head exposure is measured using a 12.2 kbps RMC with TPC bits configured to all "1's". The 3G SAR test reduction procedure is applied to AMR configurations with 12.2 kbps RMC as the primary mode. Otherwise, SAR is measured for 12.2 kbps AMR in 3.4 kbps SRB (signaling radio bearer) using the highest reported SAR configuration in 12.2 kbps RMC for head exposure

3) . Body SAR

SAR for body configurations is measured using a 12.2 kbps RMC with TPC bits configured to all "1's". The 3G SAR test reduction procedure is applied to other spreading codes and multiple DPDCHn configurations supported by the handset with 12.2 kbps RMC as the primary mode. Otherwise, SAR is measured using an applicable RMC configuration with the corresponding spreading code or DPDCHn, for the highest reported body-worn accessory exposure SAR configuration in 12.2 kbps RMC. When more than 2 DPDCHn are supported by the handset, it may be necessary to configure additional DPDCHn using FTM (Factory Test Mode) or other chipset based test approaches with parameters similar to those used in 384 kbps and 768 kbps RMC.

4) . HSDPA / HSUPA / DC-HSDPA

According to KDB 941225 D01, RMC 12.2kbps setting is used to evaluate SAR. If the maximum output power and tune-up tolerance specified for production units in HSDPA / HSUPA / DC-HSDPA is $\leq \frac{1}{4}$ dB higher than RMC 12.2Kbps or when the highest reported SAR of the RMC12.2Kbps is scaled by the ratio of specified maximum output power and tune-up tolerance of HSDPA / HSUPA / DC-HSDPA to RMC12.2Kbps and the adjusted SAR is ≤ 1.2 W/kg, SAR measurement is not required for HSDPA / HSUPA / DC-HSDPA

a) HSDPA

HSDPA is configured according to the applicable UE category of a test device. The number of HS-DSCH/HS-PDSCHs, HARQ processes, minimum inter-TTI interval, transport block sizes and RV coding sequence are defined by the H-set. To maintain a consistent test configuration and stable transmission conditions, QPSK is used in the H-set for SAR testing. HS-DPCCH should be configured with a CQI feedback cycle of 4 ms and a CQI repetition factor of 2 to maintain a constant rate of active CQI slots. DPCCH and DPDCH gain factors(β_c , β_d), and HS-DPCCH power offset parameters (Δ_{ACK} , Δ_{NACK} , Δ_{CQI}) are set according to values indicated in the following table. The CQI value is determined by the UE category, transport block size, number of HS-PDSCHs and modulation used in the H-set.



| Sub-test | β_c | Bd | $\beta_d(\text{SF})$ | β_c/β_d | β_{hs} | CM(dB) | MPR (dB) |
|---|-----------|----------|----------------------|-------------------|--------------|--------|----------|
| 1 | 2/15 | 15/15 | 64 | 2/15 | 4/15 | 0.0 | 0 |
| 2 | 12/15(3) | 15/15(3) | 64 | 12/15(3) | 24/15 | 1.0 | 0 |
| 3 | 15/15 | 8/15 | 64 | 15/8 | 30/15 | 1.5 | 0.5 |
| 4 | 15/15 | 4/15 | 64 | 15/4 | 30/15 | 1.5 | 0.5 |
| <p>Note1: ΔACK, ΔNACK and $\Delta\text{CQI}=8$ Ahs = $\beta_{hs}/\beta_c=30/15$ $\beta_{hs}=30/15*\beta_c$ Note2: For the HS-DPCCH power mask requirement test in clause 5.2C, 5.7A, and the Error Vector Magnitude(EVM) with HS-DPCCH test in clause 5.13.1.A, and HSDPA EVM with phase discontinuity in clause 5.13.1AA, ΔACK and $\Delta\text{NACK}=8$ (Ahs=30/15) with $\beta_{hs}=30/15*\beta_c$, and $\Delta\text{CQI}=7$ (Ahs=24/15) with $\beta_{hs}=24/15*\beta_c$. Note3: CM=1 for $\beta_c/\beta_d=12/15$, $\beta_{hs}/\beta_c=24/15$. For all other combinations of DPDCH, DPCCH and HS-DPCCH the MPR is based on the relative CM difference. This is applicable for only UEs that support HSDPA in release 6 and later releases.</p> | | | | | | | |

The measurements were performed with a Fixed Reference Channel (FRC) and H-Set 1 QPSK.

| Parameter | Value |
|----------------------------------|-------------|
| Nominal average inf. bit rate | 534 kbit/s |
| Inter-TTI Distance | 3 TTI"s |
| Number of HARQ Processes | 2 Processes |
| Information Bit Payload | 3202 Bits |
| MAC-d PDU size | 336 Bits |
| Number Code Blocks | 1 Block |
| Binary Channel Bits Per TTI | 4800 Bits |
| Total Available SMLs in UE | 19200 SMLs |
| Number of SMLs per HARQ Process | 9600 SMLs |
| Coding Rate | 0.67 |
| Number of Physical Channel Codes | 5 |

Table 3 : settings of required H-Set 1 QPSK acc. to 3GPP 34.121



| HS-DSCH Category | Maximum HS-DSCH Codes Received | Minimum Inter-TTI Interval | Maximum H S-DSCH Transport Block Bits/HS-DSCH TTI | Total Soft Channel Bits |
|------------------|--------------------------------|----------------------------|---|-------------------------|
| 1 | 5 | 3 | 7298 | 19200 |
| 2 | 5 | 3 | 7298 | 28800 |
| 3 | 5 | 2 | 7298 | 28800 |
| 4 | 5 | 2 | 7298 | 38400 |
| 5 | 5 | 1 | 7298 | 57600 |
| 6 | 5 | 1 | 7298 | 67200 |
| 7 | 10 | 1 | 14411 | 115200 |
| 8 | 10 | 1 | 14411 | 134400 |
| 9 | 15 | 1 | 25251 | 172800 |
| 10 | 15 | 1 | 27952 | 172800 |
| 11 | 5 | 2 | 3630 | 14400 |
| 12 | 5 | 1 | 3630 | 28800 |
| 13 | 15 | 1 | 34800 | 259200 |
| 14 | 15 | 1 | 42196 | 259200 |
| 15 | 15 | 1 | 23370 | 345600 |
| 16 | 15 | 1 | 27952 | 345600 |

Table 4 : HSDPA UE category

b) HSUPA

Due to inner loop power control requirements in HSUPA, a commercial communication test set should be used for the output power and SAR tests. The 12.2 kbps RMC, FRC H-set 1 and E-DCH configurations for HSUPA should be configured according to the values indicated below as well as other applicable procedures described in the „WCDMA Handset“ and „Release 5 HSUPA Data Device“ sections of 3G device.



| Sub-test ^⓪ | β_c ^⓪ | β_d ^⓪ | β_d (SF) ^⓪ | β_c/β_d ^⓪ | β_{hs} ⁽¹⁾ ^⓪ | β_{ac} ^⓪ | β_{ad} ^⓪ | β_c (SF) ^⓪ | β_{ad} (code) ^⓪ | CM ⁽²⁾ (dB) ^⓪ | MP R ^⓪ (dB) ^⓪ | AG ⁽⁴⁾ Inde x ^⓪ | E- TFC I ^⓪ |
|---|-----------------------------------|-----------------------------------|--------------------------------|-----------------------------------|--|---------------------------|---|--------------------------------|-------------------------------------|--|---|---|-----------------------------|
| 1 ^⓪ | 11/15 ⁽³⁾ ^⓪ | 15/15 ⁽³⁾ ^⓪ | 64 ^⓪ | 11/15 ⁽³⁾ ^⓪ | 22/15 ^⓪ | 209/225 ^⓪ | 1039/225 ^⓪ | 4 ^⓪ | 1 ^⓪ | 1.0 ^⓪ | 0.0 ^⓪ | 20 ^⓪ | 75 ^⓪ |
| 2 ^⓪ | 6/15 ^⓪ | 15/15 ^⓪ | 64 ^⓪ | 6/15 ^⓪ | 12/15 ^⓪ | 12/15 ^⓪ | 94/75 ^⓪ | 4 ^⓪ | 1 ^⓪ | 3.0 ^⓪ | 2.0 ^⓪ | 12 ^⓪ | 67 ^⓪ |
| 3 ^⓪ | 15/15 ^⓪ | 9/15 ^⓪ | 64 ^⓪ | 15/9 ^⓪ | 30/15 ^⓪ | 30/15 ^⓪ | $\beta_{ad1}:47/15$ $\beta_{ad2}:47/15$ ^⓪ | 4 ^⓪ | 2 ^⓪ | 2.0 ^⓪ | 1.0 ^⓪ | 15 ^⓪ | 92 ^⓪ |
| 4 ^⓪ | 2/15 ^⓪ | 15/15 ^⓪ | 64 ^⓪ | 2/15 ^⓪ | 4/15 ^⓪ | 2/15 ^⓪ | 56/75 ^⓪ | 4 ^⓪ | 1 ^⓪ | 3.0 ^⓪ | 2.0 ^⓪ | 17 ^⓪ | 71 ^⓪ |
| 5 ^⓪ | 15/15 ⁽⁴⁾ ^⓪ | 15/15 ⁽⁴⁾ ^⓪ | 64 ^⓪ | 15/15 ⁽⁴⁾ ^⓪ | 30/15 ^⓪ | 24/15 ^⓪ | 134/15 ^⓪ | 4 ^⓪ | 1 ^⓪ | 1.0 ^⓪ | 0.0 ^⓪ | 21 ^⓪ | 81 ^⓪ |
| Note 1: ΔACK , $\Delta NACK$ and $\Delta CQI = 8$ $A_{hs} = \beta_{hs}/\beta_c = 30/15$ $\beta_{hs} = 30/15 * \beta_c$ Note 2: CM = 1 for $\beta_c/\beta_d = 12/15$, $\beta_{hs}/\beta_c = 24/15$. For all other combinations of DPDCH, DPCCH, HS-DPCCH, E-DPDCH and E-DPCCH the MPR is based on the relative CM difference ^⓪ Note 3 : For subtest 1 the β_c/β_d ratio of 11/15 for the TFC during the measurement period (TF1, TF0) is achieved by setting the signalled gain factors for the reference TFC (TF1, TF1) to $\beta_c = 10/15$ and $\beta_d = 15/15$ ^⓪ Note 4 : For subtest 5 the β_c/β_d ratio of 15/15 for the TFC during the measurement period (TF1, TF0) is achieved by setting the signalled gain factors for the reference TFC (TF1, TF1) to $\beta_c = 14/15$ and $\beta_d = 15/15$ ^⓪ Note 5 : Testing UE using E-DPDCH Physical Layer category 1 Sub-test 3 is not required according to TS 25.306 Table 5.1g ^⓪ Note 6: β_{ad} can not be set directly; it is set by Absolute Grant Value. ^⓪ | | | | | | | | | | | | | |

Table 5 : Subtests for UMTS Release 6 HSUPA

| UE E-DCH Category | Maximum E-DCH Codes Transmitted | Number of HARQ Processes | E-DCH TTI(ms) | Minimum Spreading Factor | Maximum E-DCH Transport Block Bits | Max Rate (Mbps) |
|--|---------------------------------|--------------------------|---------------|--------------------------|------------------------------------|-----------------|
| 1 | 1 | 4 | 10 | 4 | 7110 | 0.7296 |
| 2 | 2 | 8 | 2 | 4 | 2798 | 1.4592 |
| | 2 | 4 | 10 | 4 | 14484 | |
| 3 | 2 | 4 | 10 | 4 | 14484 | 1.4592 |
| 4 | 2 | 8 | 2 | 2 | 5772 | 2.9185 |
| | 2 | 4 | 10 | 2 | 20000 | 2.00 |
| 5 | 2 | 4 | 10 | 2 | 20000 | 2.00 |
| 6 (No DPDCH) | 4 | 8 | 10 | 2SF2&2SF | 11484 | 5.76 |
| | 4 | 4 | 2 | 4 | 20000 | 2.00 |
| 7 (No DPDCH) | 4 | 8 | 2 | 2SF2&2SF | 22996 | ? |
| | 4 | 4 | 10 | 4 | 20000 | ? |
| NOTE: When 4 codes are transmitted in parallel, two codes shall be transmitted with SF2 and two with SF4. UE categories 1 to 6 support QPSK only. UE category 7 supports QPSK and 16QAM. (TS25.306-7.3.0). | | | | | | |

Table 6 : HSUPA UE category



c) DC-HSDPA

SAR is required for Rel. 8 DC-HSDPA when SAR is required for Rel. 5 HSDPA; otherwise, the 3G SAR test reduction procedure is applied to DC-HSDPA with 12.2 kbps RMC as the primary mode. Power is measured for DC-HSDPA according to the H-Set 12, FRC configuration in Table C.8.1.12 of 3GPP TS 34.121-1 to determine SAR test reduction. A primary and a Second serving HS-DSCH Cell are required to perform the power measurement and for the results to be acceptable.

The following tests were completed according to procedures in section 7.3.13 of 3GPP TS 34.108 v9.5.0.

A summary of these settings are illustrated below:

Downlink Physical Channels are set as per 3GPP TS34.121-1 v9.0.0 E.5.0

Table E.5.0: Levels for HSDPA connection setup

| Parameter During Connection setup | Unit | Value |
|--------------------------------------|------|-------|
| P-CPICH_Ec/lor | dB | -10 |
| P-CCPCH and SCH_Ec/lor | dB | -12 |
| PICH_Ec/lor | dB | -15 |
| HS-PDSCH | dB | off |
| HS-SCCH_1 | dB | off |
| DPCH_Ec/lor | dB | -5 |
| OCNS_Ec/lor | dB | -3.1 |

Call is set up as per 3GPP TS34.108 v9.5.0 sub clause 7.3.13.

The configurations of the fixed reference channels for HSDPA RF tests are described in 3GPP TS 34.121, annex C for FDD and 3GPP TS 34.122.

The measurements were performed with a Fixed Reference Channel (FRC) H-Set 12 with QPSK.

| Parameter | Value |
|----------------------------------|-------------|
| Nominal average inf. bit rate | 60 kbit/s |
| Inter-TTI Distance | 1 TTI's |
| Number of HARQ Processes | 6 Processes |
| Information Bit Payload | 120 Bits |
| Number Code Blocks | 1 Block |
| Binary Channel Bits Per TTI | 960 Bits |
| Total Available SMLs in UE | 19200 SMLs |
| Number of SMLs per HARQ Process | 3200 SMLs |
| Coding Rate | 0.15 |
| Number of Physical Channel Codes | 1 |

Table 4 : settings of required H-Set 12 QPSK acc. to 3GPP 34.121

Note:

1. The RMC is intended to be used for DC-HSDPA mode and both cells shall transmit with identical parameters as listed in the table above.
2. Maximum number of transmission is limited to 1,i.e.,retransmission is not allowed. The redundancy and constellation version 0 shall be used.

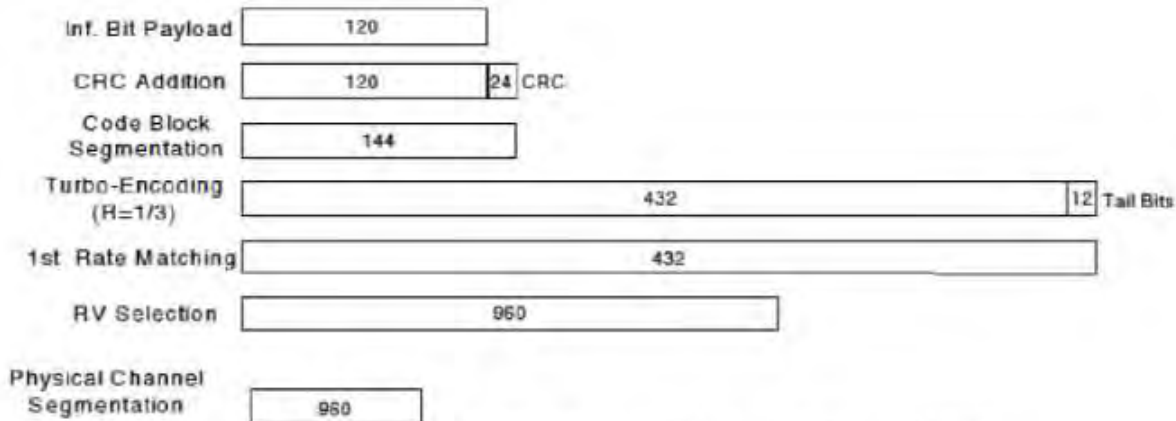

Figure C.8.19: Coding rate for Fixed reference Channel H-Set 12 (QPSK)

The following 4 Sub-tests for HSDPA were completed according to Release 5 procedures. A summary of subtest settings are illustrated below:

| Sub-test ^o | β_c ^o | β_d ^o | β_d (SF) ^o | β_c/β_d ^o | $\beta_{hs}(1)$ ^o | CM(dB)(2) ^o | MPR (dB) ^o |
|-----------------------|------------------------|------------------------|-----------------------------|--------------------------------|------------------------------|------------------------|-----------------------|
| 1 ^o | 2/15 ^o | 15/15 ^o | 64 ^o | 2/15 ^o | 4/15 ^o | 0.0 ^o | 0 ^o |
| 2 ^o | 12/15(3) ^o | 15/15(3) ^o | 64 ^o | 12/15(3) ^o | 24/15 ^o | 1.0 ^o | 0 ^o |
| 3 ^o | 15/15 ^o | 8/15 ^o | 64 ^o | 15/8 ^o | 30/15 ^o | 1.5 ^o | 0.5 ^o |
| 4 ^o | 15/15 ^o | 4/15 ^o | 64 ^o | 15/4 ^o | 30/15 ^o | 1.5 ^o | 0.5 ^o |

Note 1: ΔACK , $\Delta NACK$ and $\Delta CQI=8$ $A_{hs}=\beta_{hs}/\beta_c=30/15$ $\beta_{hs}=30/15 * \beta_c$
Note 2 : CM=1 for $\beta_c/\beta_d=12/15$, $\beta_{hs}/\beta_c=24/15$. For all other combinations of DPDCH, DPCCCH and HS-DPCCH the MPR is based on the relative CM difference. This is applicable for only UEs that support HSDPA in release 6 and later releases.
Note 3 : For subtest 2 the β_c/β_d ratio of 12/15 for the TFC during the measurement period (TF1, TF0) is achieved by setting the signalled gain factors for the reference TFC (TF1, TF1) to $\beta_c=11/15$ and $\beta_d=15/15$

Up commands are set continuously to set the UE to Max power.

Note:

1. The Dual Carriers transmission only applies to HSDPA physical channels
2. The Dual Carriers belong to the same Node and are on adjacent carriers.
3. The Dual Carriers do not support MIMO to serve UEs configured for dual cell operation
4. The Dual Carriers operate in the same frequency band.
5. The device doesn't support the modulation of 16QAM in uplink but 64QAM in downlink for DC-HSDPA mode.
6. The device doesn't support carrier aggregation for it just can operate in Release 8.

7.2.3 WiFi Test Configuration

A Wi-Fi device must be configured to transmit continuously at the required data rate, channel bandwidth and signal modulation, using the highest transmission duty factor supported by the test mode tools for SAR measurement.

7.2.3.1 Duty cycle

- 1) 2.4GHz Wi-Fi 802.11b:
WIFI1 802.11b 11M: Duty cycle=8.37579/8.40724=99.63%

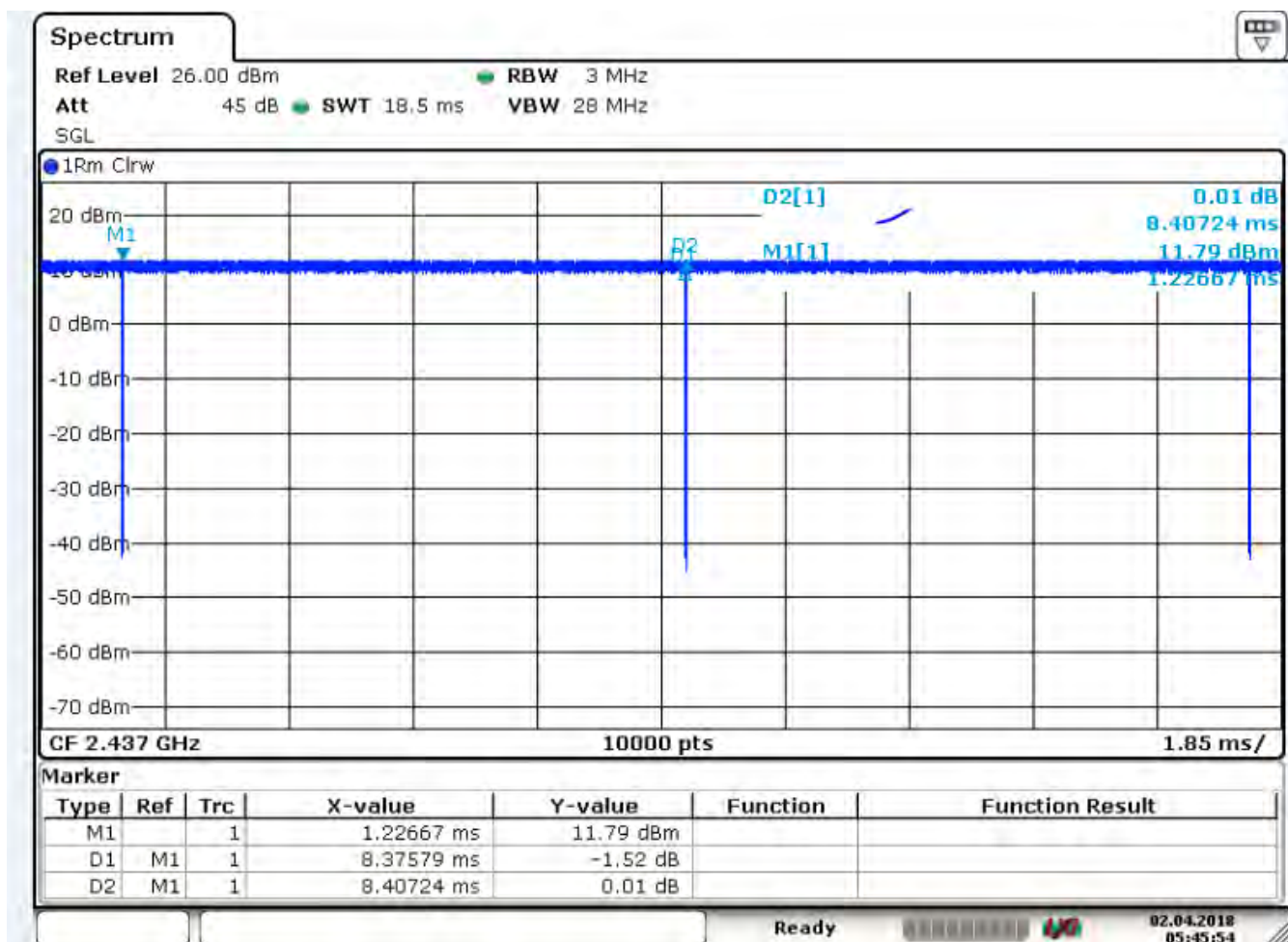



2) 5GHz Wi-Fi 802.11a:

WIFI1 802.11a 6M: Duty cycle=1.391849/1.432033=97.19%

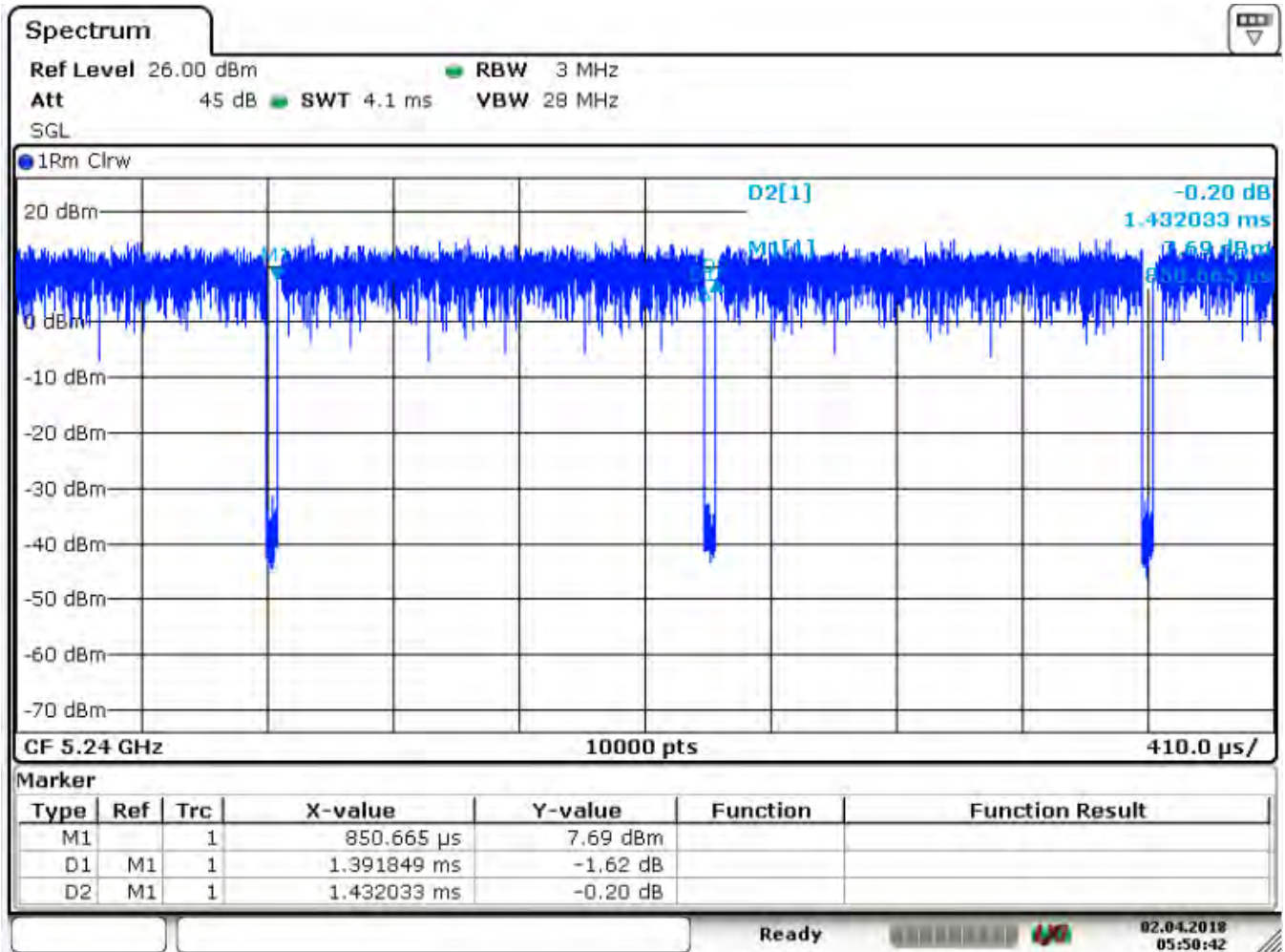



7.2.3.2 Initial Test Position SAR Test Reduction Procedure

DSSS and OFDM configurations are considered separately according to the required SAR procedures. SAR is measured in the initial test position using the 802.11 transmission mode configuration required by the DSSS procedure or initial test configuration and subsequent test configuration(s) according to the OFDM procedures. The initial test position procedure is described in the following:

- 1) . When the reported SAR of the initial test position is ≤ 0.4 W/kg, further SAR measurement is not required for the other (remaining) test positions in that exposure configuration and 802.11 transmission mode combinations within the frequency band or aggregated band. SAR is also not required for that exposure configuration in the subsequent test configuration(s).
- 2) . When the reported SAR of the initial test position is > 0.4 W/kg, SAR is repeated for the 802.11 transmission mode configuration tested in the initial test position using subsequent highest extrapolated or estimated 1-g SAR conditions determined by area scans or next closest/smallest test separation distance and maximum RF coupling test positions based on manufacturer justification, on the highest maximum output power channel, until the reported SAR is ≤ 0.8 W/kg or all required test positions (left, right, touch, tilt or subsequent surfaces and edges) are tested.
- 3) . For all positions/configurations tested using the initial test position and subsequent test positions, when the reported SAR is > 0.8 W/kg, SAR is measured for these test positions/configurations on the subsequent next highest measured output power channel(s) until the reported SAR is ≤ 1.2 W/kg or all required channels are tested. a) Additional power measurements may be required for this step, which should be limited to those necessary for identifying the subsequent highest output power channels.



7.2.3.3 Initial Test Configuration Procedures

An initial test configuration is determined for OFDM transmission modes according to the channel bandwidth, modulation and data rate combination(s) with the highest maximum output power specified for production units in each standalone and aggregated frequency band. SAR is measured using the highest measured maximum output power channel. For configurations with the same specified or measured maximum output power, additional transmission mode and test channel selection procedures are required. SAR test reduction for subsequent highest output test channels is determined according to *reported* SAR of the initial test configuration.

For next to the ear, hotspot mode and UMC mini-tablet exposure configurations where multiple test positions are required, the initial test position procedure is applied to minimize the number of test positions required for SAR measurement using the initial test configuration transmission mode. For fixed exposure conditions that do not have multiple SAR test positions, SAR is measured in the transmission mode determined by the initial test configuration.

When the *reported* SAR of the initial test configuration is > 0.8 W/kg, SAR measurement is required for subsequent next highest measured output power channel(s) in the initial test configuration until *reported* SAR is ≤ 1.2 W/kg or all required channels are tested.



7.2.3.4 Subsequent Test Configuration Procedures

SAR measurement requirements for the remaining 802.11 transmission mode configurations that have not been tested in the initial test configuration are determined separately for each standalone and aggregated frequency band, in each exposure condition, according to the maximum output power specified for production units. The initial test position procedure is applied to next to the ear, UMPC mini-tablet and hotspot mode configurations. When the same maximum output power is specified for multiple transmission modes, additional power measurements may be required to determine if SAR measurements are required for subsequent highest output power channels in a subsequent test configuration. The subsequent test configuration and SAR measurement procedures are described in the following.

- 1) . When SAR test exclusion provisions of KDB Publication 447498 are applicable and SAR measurement is not required for the initial test configuration, SAR is also not required for the next highest maximum output power transmission mode subsequent test configuration(s) in that frequency band or aggregated band and exposure configuration.
- 2) . When the highest *reported* SAR for the initial test configuration (when applicable, include subsequent highest output channels), according to the initial test position or fixed exposure position requirements, is adjusted by the ratio of the subsequent test configuration to initial test configuration specified maximum output power and the adjusted SAR is ≤ 1.2 W/kg, SAR is not required for that subsequent test configuration.
- 3) . The number of channels in the initial test configuration and subsequent test configuration can be different due to differences in channel bandwidth. When SAR measurement is required for a subsequent test configuration and the channel bandwidth is smaller than that in the initial test configuration, all channels in the subsequent test configuration that overlap with the larger bandwidth channel tested in the initial test configuration should be used to determine the highest maximum output power channel. This step requires additional power measurement to identify the highest maximum output power channel in the subsequent test configuration to determine SAR test reduction.
 - a) SAR should first be measured for the channel with highest measured output power in the subsequent test configuration.
 - b) SAR for subsequent highest measured maximum output power channels in the subsequent test configuration is required only when the *reported* SAR of the preceding higher maximum output power channel(s) in the subsequent test configuration is > 1.2 W/kg or until all required channels are tested. i) For channels with the same measured maximum output power, SAR should be measured using the channel closest to the center frequency of the larger channel bandwidth channel in the initial test configuration.
- 4) . SAR measurements for the remaining highest specified maximum output power OFDM transmission mode configurations that have not been tested in the initial test configuration (highest maximum output) or subsequent test configuration(s) (subsequent next highest maximum output power) is determined by recursively applying the subsequent test configuration procedures in this section to the remaining configurations according to the following:
 - a) replace "subsequent test configuration" with "next subsequent test configuration" (i.e., subsequent next highest specified maximum output power configuration)
 - b) replace "initial test configuration" with "all tested higher output power configurations"



7.2.3.5 2.4 GHz WiFi SAR Procedures

Separate SAR procedures are applied to DSSS and OFDM configurations in the 2.4 GHz band to simplify DSSS test requirements. For 802.11b DSSS SAR measurements, DSSS SAR procedure applies to fixed exposure test position and initial test position procedure applies to multiple exposure test positions. When SAR measurement is required for an OFDM configuration, the initial test configuration, subsequent test configuration and initial test position procedures are applied. The SAR test exclusion requirements for 802.11g/n OFDM configurations are described in following.

7.2.3.5.1 802.11b DSSS SAR Test Requirements

SAR is measured for 2.4 GHz 802.11b DSSS using either a fixed test position or, when applicable, the initial test position procedure. SAR test reduction is determined according to the following:

- 1) . When the reported SAR of the highest measured maximum output power channel for the exposure configuration is ≤ 0.8 W/kg, no further SAR testing is required for 802.11b DSSS in that exposure configuration.
- 2) . When the reported SAR is > 0.8 W/kg, SAR is required for that exposure configuration using the next highest measured output power channel. When any reported SAR is > 1.2 W/kg, SAR is required for the third channel; i.e., all channels require testing.

7.2.3.5.2 2.4 GHz 802.11g/n OFDM SAR Test Exclusion Requirements

When SAR measurement is required for 2.4 GHz 802.11g/n OFDM configurations, the measurement and test reduction procedures for OFDM are applied (section 5.3, including sub-sections). SAR is not required for the following 2.4 GHz OFDM conditions.

- 1) . When KDB Publication 447498 SAR test exclusion applies to the OFDM configuration.
- 2) . When the highest reported SAR for DSSS is adjusted by the ratio of OFDM to DSSS specified maximum output power and the adjusted SAR is ≤ 1.2 W/kg.

7.2.3.5.3 SAR Test Requirements for OFDM configurations

When SAR measurement is required for 802.11 g/n OFDM configurations, each standalone and frequency aggregated band is considered separately for SAR test reduction. In applying the initial test configuration and subsequent test configuration procedures, the 802.11 transmission configuration with the highest specified maximum output power and the channel within a test configuration with the highest measured maximum output power should be clearly distinguished to apply the procedures.



7.2.3.6 5 GHz WiFi SAR Procedures

7.2.3.6.1 U-NII-1 and U-NII-2A Bands

For devices that operate in only one of the U-NII-1 and U-NII-2A bands, the normally required SAR procedures for OFDM configurations are applied. For devices that operate in both U-NII bands using the same transmitter and antenna(s), SAR test reduction is determined according to the following:

- 1) When the same maximum output power is specified for both bands, begin SAR measurement in U-NII-2A band by applying the OFDM SAR requirements. If the highest reported SAR for a test configuration is ≤ 1.2 W/kg, SAR is not required for U-NII-1 band for that configuration (802.11 mode and exposure condition); otherwise, both bands are tested independently for SAR.
- 2) When different maximum output power is specified for the bands, begin SAR measurement in the band with higher specified maximum output power. The highest reported SAR for the tested configuration is adjusted by the ratio of lower to higher specified maximum output power for the two bands. When the adjusted SAR is ≤ 1.2 W/kg, SAR is not required for the band with lower maximum output power in that test configuration; otherwise, both bands are tested independently for SAR.
- 3) The two U-NII bands may be aggregated to support a 160 MHz channel on channel number 50. Without additional testing, the maximum output power for this is limited to the lower of the maximum output power certified for the two bands. When SAR measurement is required for at least one of the bands and the highest reported SAR adjusted by the ratio of specified maximum output power of aggregated to standalone band is > 1.2 W/kg, SAR is required for the 160 MHz channel. This procedure does not apply to an aggregated band with maximum output higher than the standalone band(s); the aggregated band must be tested independently for SAR. SAR is not required when the 160 MHz channel is operating at a reduced maximum power and also qualifies for SAR test exclusion.

7.2.3.6.2 U-NII-2C and U-NII-3 Bands

The frequency range covered by these bands is 380 MHz (5.47 – 5.85 GHz), which requires a minimum of at least two SAR probe calibration frequency points to support SAR measurements. When Terminal Doppler Weather Radar (TDWR) restriction applies, all channels that operate at 5.60 – 5.65 GHz must be included to apply the SAR test reduction and measurement procedures.

When the same transmitter and antenna(s) are used for U-NII-2C band and U-NII-3 band or 5.8 GHz band of §15.247, the bands may be aggregated to enable additional channels with 20, 40 or 80 MHz bandwidth to span across the band gap, as illustrated in Appendix B. The maximum output power for the additional band gap channels is limited to the lower of those certified for the bands. Unless band gap channels are permanently disabled, they must be considered for SAR testing. The frequency range covered by these bands is 380 MHz (5.47 – 5.85 GHz), which requires a minimum of at least two SAR probe calibration frequency points to support SAR measurements. To maintain SAR measurement accuracy and to facilitate test reduction, the channels in U-NII-2C band above 5.65 GHz may be grouped with the 5.8 GHz channels in U-NII-3 or §15.247 band to enable two SAR probe calibration frequency points to cover the bands, including the band gap channels. When band gap channels are supported and the bands are not aggregated for SAR testing, band gap channels must be considered independently in each band according to the normally required OFDM SAR measurement and probe calibration frequency points requirements.

7.2.3.6.3 OFDM Transmission Mode SAR Test Configuration and Channel Selection Requirements

The initial test configuration for 5 GHz OFDM transmission modes is determined by the 802.11 configuration with the highest maximum output power specified for production units, including tune-



up tolerance, in each standalone and aggregated frequency band. SAR for the initial test configuration is measured using the highest maximum output power channel determined by the default power measurement procedures. When multiple configurations in a frequency band have the same specified maximum output power, the initial test configuration is determined according to the following steps applied sequentially.

- 1) The largest channel bandwidth configuration is selected among the multiple configurations with the same specified maximum output power.
- 2) If multiple configurations have the same specified maximum output power and largest channel bandwidth, the lowest order modulation among the largest channel bandwidth configurations is selected.
- 3) If multiple configurations have the same specified maximum output power, largest channel bandwidth and lowest order modulation, the lowest data rate configuration among these configurations is selected.
- 4) When multiple transmission modes (802.11a/g/n/ac) have the same specified maximum output power, largest channel bandwidth, lowest order modulation and lowest data rate, the lowest order 802.11 mode is selected; i.e., 802.11a is chosen over 802.11n then 802.11ac or 802.11g is chosen over 802.11n. After an initial test configuration is determined, if multiple test channels have the same measured maximum output power, the channel chosen for SAR measurement is determined according to the following. These channel selection procedures apply to both the initial test configuration and subsequent test configuration(s), with respect to the default power measurement procedures or additional power measurements required for further SAR test reduction. The same procedures also apply to subsequent highest output power channel(s) selection.
 - a) The channel closest to mid-band frequency is selected for SAR measurement.
 - b) For channels with equal separation from mid-band frequency; for example, high and low channels or two mid-band channels, the higher frequency (number) channel is selected for SAR measurement.

7.2.3.6.4 SAR Test Requirements for OFDM configurations

When SAR measurement is required for 802.11 a/n/ac OFDM configurations, each standalone and frequency aggregated band is considered separately for SAR test reduction. When the same transmitter and antenna(s) are used for U-NII-1 and U-NII-2A bands, additional SAR test reduction applies. When band gap channels between U-NII-2C band and 5.8 GHz U-NII-3 or §15.247 band are supported, the highest maximum output power transmission mode configuration and maximum output power channel across the bands must be used to determine SAR test reduction, according to the initial test configuration and subsequent test configuration requirements. In applying the initial test configuration and subsequent test configuration procedures, the 802.11 transmission configuration with the highest specified maximum output power and the channel within a test configuration with the highest measured maximum output power should be clearly distinguished to apply the procedures.



7.2.4 LTE Test Configuration

LTE modes were tested according to FCC KDB 941225 D05 publication. Please see notes after the tabulated SAR data for required test configurations. Establishing connections with base station simulators ensure a consistent means for testing SAR and are recommended for evaluating SAR [4]. The R&S CMW500 was used for LTE output power measurements and SAR testing. Max power control was used so the UE transmits with maximum output power during SAR testing. SAR must be measured with the maximum TTI (transmit time interval) supported by the device in each LTE configuration.

TDD LTE test consideration

For Time-Division Duplex (TDD) systems, SAR must be tested using a fixed periodic duty factor according to the highest transmission duty factor implemented for the device and supported by the defined 3GPP LTE TDD configurations.

SAR was tested with the highest transmission duty factor (63.33%) using Uplink-downlink configuration 0 and Special subframe configuration 7.

LTE TDD Band support 3GPP TS 36.211 section 4.2 for Type 2 Frame Structure and Table 4.2-2 for uplink-downlink configurations and Table 4.2-1 for Special subframe configurations.

Frame structure type 2:

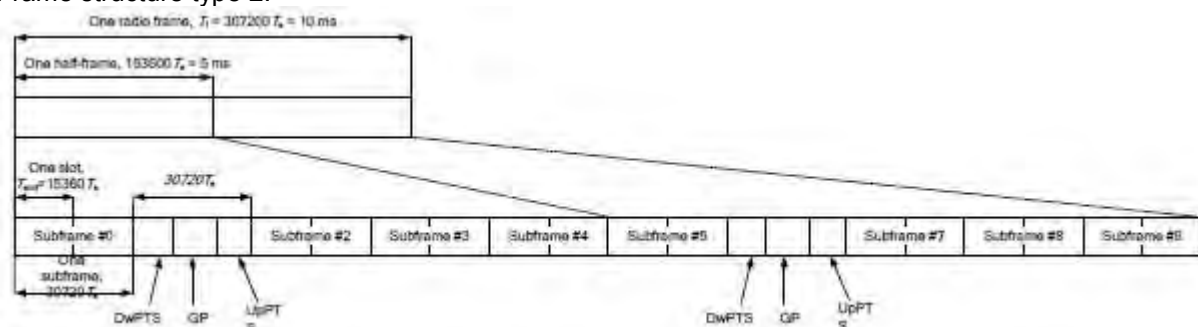

Table 4.2-1: Configuration of special subframe (lengths of DwPTS/GP/UpPTS).

| Special subframe configuration | Normal cyclic prefix in downlink | | | Extended cyclic prefix in downlink | | |
|--------------------------------|----------------------------------|--------------------------------|----------------------------------|------------------------------------|--------------------------------|----------------------------------|
| | DwPTS | UpPTS | | DwPTS | UpPTS | |
| | | Normal cyclic prefix in uplink | Extended cyclic prefix in uplink | | Normal cyclic prefix in uplink | Extended cyclic prefix in uplink |
| 0 | 6592.Ts | 2192.Ts | 2560.Ts | 7680.Ts | 2192.Ts | 2560.Ts |
| 1 | 19760.Ts | | | 20480.Ts | | |
| 2 | 21952.Ts | | | 23040.Ts | | |
| 3 | 24144.Ts | | | 25600.Ts | | |
| 4 | 26336.Ts | 4384.Ts | 5120.Ts | 7680.Ts | 4384.Ts | 5120.Ts |
| 5 | 6592.Ts | | | 20480.Ts | | |
| 6 | 19760.Ts | | | 23040.Ts | | |
| 7 | 21952.Ts | | | 25600.Ts | | |
| 8 | 24144.Ts | | | - | - | - |
| 9 | 13168.Ts | | | - | - | - |



Table 4.2-2: Uplink-downlink configurations.

| Uplink-downlink configuration | Downlink-to-Uplink Switch-point periodicity | Subframe number | | | | | | | | | |
|-------------------------------|---|-----------------|---|---|---|---|---|---|---|---|---|
| | | 0 | 1 | 2 | 3 | 4 | 5 | 6 | 7 | 8 | 9 |
| 0 | 5 ms | D | S | U | U | U | D | S | U | U | U |
| 1 | 5 ms | D | S | U | U | D | D | S | U | U | D |
| 2 | 5 ms | D | S | U | D | D | D | S | U | D | D |
| 3 | 10 ms | D | S | U | U | U | D | D | D | D | D |
| 4 | 10 ms | D | S | U | U | D | D | D | D | D | D |
| 5 | 10 ms | D | S | U | D | D | D | D | D | D | D |
| 6 | 5 ms | D | S | U | U | U | D | S | U | U | D |

Calculated Duty Cycle=[Extended cyclic prefix in uplink x (Ts) x # of S + # of U]/10ms

| Uplink-Downlink Configuration | Downlink-to-Uplink Switch-point Periodicity | Subframe Number | | | | | | | | | | Calculated Duty Cycle (%) |
|-------------------------------|---|-----------------|---|---|---|---|---|---|---|---|---|---------------------------|
| | | 0 | 1 | 2 | 3 | 4 | 5 | 6 | 7 | 8 | 9 | |
| 0 | 5 ms | D | S | U | U | U | D | S | U | U | U | 63.33 |
| 1 | 5 ms | D | S | U | U | D | D | S | U | U | D | 43.33 |
| 2 | 5 ms | D | S | U | D | D | D | S | U | D | D | 23.33 |
| 3 | 10 ms | D | S | U | U | U | D | D | D | D | D | 31.67 |
| 4 | 10 ms | D | S | U | U | D | D | D | D | D | D | 21.67 |
| 5 | 10 ms | D | S | U | D | D | D | D | D | D | D | 11.67 |
| 6 | 5 ms | D | S | U | U | U | D | S | U | U | D | 53.33 |

A) Spectrum Plots for RB Configurations

A properly configured base station simulator was used for SAR tests and power measurements. Therefore, spectrum plots for RB configurations were not required to be included in this report.

B) MPR

MPR is permanently implemented for this device by the manufacturer. The specific manufacturer target MPR is indicated alongside the SAR results. MPR is enabled for this device, according to 3GPP TS36.101 V13.5.0 (201609) Section 6.2.3 – 6.2.5 under Table 6.2.3-1.

| Modulation | Channel bandwidth / Transmission bandwidth (N _{RB}) | | | | | | MPR (dB) |
|------------|---|---------|-------|--------|--------|--------|----------|
| | 1.4 MHz | 3.0 MHz | 5 MHz | 10 MHz | 15 MHz | 20 MHz | |
| QPSK | > 5 | > 4 | > 8 | > 12 | > 16 | > 18 | ≤ 1 |
| 16 QAM | ≤ 5 | ≤ 4 | ≤ 8 | ≤ 12 | ≤ 16 | ≤ 18 | ≤ 1 |
| 16 QAM | > 5 | > 4 | > 8 | > 12 | > 16 | > 18 | ≤ 2 |

C) A-MPR

A-MPR (Additional MPR) has been disabled for all SAR tests by setting NS=01 on the base station simulator.

D) Largest channel bandwidth standalone SAR test requirements

1) QPSK with 1 RB allocation

Start with the largest channel bandwidth and measure SAR for QPSK with 1 RB allocation, using the RB offset and required test channel combination with the highest maximum output power for RB offsets at the upper edge, middle and lower edge of each required test channel. When the reported SAR is ≤ 0.8 W/kg, testing of the remaining RB



offset configurations and required test channels is not required for 1 RB allocation; otherwise, SAR is required for the remaining required test channels and only for the RB offset configuration with the highest output power for that channel. When the reported SAR of a required test channel is $> 1.45 \text{ W/kg}$, SAR is required for all three RB offset configurations for that required test channel.

2) QPSK with 50% RB allocation

The procedures required for 1 RB allocation in 1) are applied to measure the SAR for QPSK with 50% RB allocation.

3) QPSK with 100% RB allocation

For QPSK with 100% RB allocation, SAR is not required when the highest maximum output power for 100 % RB allocation is less than the highest maximum output power in 50% and 1 RB allocations and the highest reported SAR for 1 RB and 50% RB allocation in 1) and 2) are $\leq 0.8 \text{ W/kg}$. Otherwise, SAR is measured for the highest output power channel and if the reported SAR is $> 1.45 \text{ W/kg}$, the remaining required test channels must also be tested.

4) Higher order modulations

For each modulation besides QPSK; e.g., 16-QAM, 64-QAM, apply the QPSK procedures in above sections to determine the QAM configurations that may need SAR measurement. For each configuration identified as required for testing, SAR is required only when the highest maximum output power for the configuration in the higher order modulation is $> \frac{1}{2} \text{ dB}$ higher than the same configuration in QPSK or when the reported SAR for the QPSK configuration is $> 1.45 \text{ W/kg}$.

E) Other channel bandwidth standalone SAR test requirements

For the other channel bandwidths used by the device in a frequency band, apply all the procedures required for the largest channel bandwidth in section A) to determine the channels and RB configurations that need SAR testing and only measure SAR when the highest maximum output power of a configuration requiring testing in the smaller channel bandwidth is $> \frac{1}{2} \text{ dB}$ higher than the equivalent channel configurations in the largest channel bandwidth configuration or the reported SAR of a configuration for the largest channel bandwidth is $> 1.45 \text{ W/kg}$.



8 Test Result

8.1 Measurement of RF Conducted Power

8.1.1 Conducted Power Of GSM

| GSM 850 | | | | | | | | | | |
|-------------------------|------------|-------|-------|-------|---------|------------------|---------------------------------|-------|-------|--------------|
| Burst Output Power(dBm) | | | | | Tune up | Division Factors | Frame-Average Output Power(dBm) | | | Tune up |
| Channel | | 128 | 190 | 251 | | | 128 | 190 | 251 | |
| GSM (GMSK) | GSM | 33.2 | 33.16 | 33.08 | 33.3 | -9.19 | 24.01 | 23.97 | 23.89 | 24.11 |
| GPRS/EGPS (GMSK) | 1 TX Slot | 33.1 | 33.11 | 33.03 | 33.3 | -9.19 | 23.91 | 23.92 | 23.84 | 24.11 |
| | 2 TX Slots | 31.49 | 31.44 | 30.78 | 31.5 | -6.18 | 25.31 | 25.26 | 24.6 | 25.32 |
| | 3 TX Slots | 28.05 | 28.24 | 27.96 | 29.5 | -4.42 | 23.63 | 23.82 | 23.54 | 25.08 |
| | 4 TX Slots | 26.56 | 26.58 | 26.54 | 28.5 | -3.17 | 23.39 | 23.41 | 23.37 | 25.33 |
| GSM 1900 | | | | | | | | | | |
| Burst Output Power(dBm) | | | | | Tune up | Division Factors | Frame-Average Output Power(dBm) | | | Tune up |
| Channel | | 512 | 661 | 810 | | | 512 | 661 | 810 | |
| GSM (GMSK) | GSM | 29.59 | 30.01 | 30.18 | 30.3 | -9.19 | 20.4 | 20.82 | 20.99 | 21.11 |
| GPRS/EGPS (GMSK) | 1 TX Slot | 29.58 | 30.01 | 30.15 | 30.3 | -9.19 | 20.39 | 20.82 | 20.96 | 21.11 |
| | 2 TX Slots | 27.13 | 28.32 | 28.48 | 29 | -6.18 | 20.95 | 22.14 | 22.3 | 22.82 |
| | 3 TX Slots | 25.13 | 25.15 | 25.8 | 27 | -4.42 | 20.71 | 20.73 | 21.38 | 22.58 |
| | 4 TX Slots | 23.55 | 23.79 | 24.02 | 25 | -3.17 | 20.38 | 20.62 | 20.85 | 21.83 |

Table 7: Conducted Power Of GSM

Note:

- 1) CMW500 measures GSM peak and average output power for active timeslots. For SAR the time based average power is relevant. The difference in between depends on the duty cycle of the TDMA signal:

| No. of timeslots | 1 | 2 | 3 | 4 |
|--|-------|--------|--------|---------|
| Duty Cycle | 1:8.3 | 1:4.15 | 1:2.77 | 1:2.075 |
| Time based avg. power compared to slotted avg. power | -9.19 | -6.18 | -4.42 | -3.17 |

- 2) The frame-averaged power is linearly proportion to the slot number configured and it is linearly scaled the maximum burst-averaged power based on time slots.

8.1.2 Conducted Power Of WCDMA

| WCDMA Band II | | | | | |
|------------------------------|--------------|--------------|-------|-------|---------|
| Average Conducted Power(dBm) | | | | | |
| Channel | | 9262 | 9400 | 9538 | Tune up |
| WCDMA | 12.2kbps RMC | 23.06 | 23.02 | 22.86 | 24 |
| | 12.2kbps AMR | 23.04 | 23 | 22.85 | 24 |
| HSDPA | Subtest 1 | 22.32 | 22.17 | 22.51 | 23 |
| | Subtest 2 | 22.12 | 22.18 | 22.69 | 23 |



SGS-CSTC Standards Technical Services Co., Ltd. Shenzhen Branch

Report No.: SZEM180100088207

Rev : 01

Page : 56 of 111

| | | | | | |
|------------------------------|--------------|--------------|-------|--------------|---------|
| | Subtest 3 | 22.53 | 22.41 | 22.39 | 23 |
| | Subtest 4 | 22.14 | 22.7 | 22.5 | 23 |
| HSUPA | Subtest 1 | 20.61 | 20.48 | 20.19 | 21 |
| | Subtest 2 | 20.48 | 20.13 | 20.5 | 21 |
| | Subtest 3 | 21.44 | 21.48 | 21.4 | 22 |
| | Subtest 4 | 20.56 | 20.38 | 20.47 | 21 |
| | Subtest 5 | 22.38 | 22.42 | 22.41 | 23 |
| DC-HSDPA | Subtest 1 | 22.29 | 22.33 | 22.11 | 23 |
| | Subtest 2 | 22.21 | 22.29 | 22.12 | 23 |
| | Subtest 3 | 22.31 | 22.35 | 22.08 | 23 |
| | Subtest 4 | 22.38 | 22.33 | 22.01 | 23 |
| HSPA+ | 16QAM | 22.21 | 22.24 | 22.11 | 23 |
| WCDMA Band IV | | | | | |
| Average Conducted Power(dBm) | | | | | |
| Channel | | 1312 | 1412 | 1513 | Tune up |
| WCDMA | 12.2kbps RMC | 23.91 | 23.74 | 23.92 | 24 |
| | 12.2kbps AMR | 23.90 | 23.72 | 23.91 | 24 |
| HSDPA | Subtest 1 | 22.24 | 22.33 | 22.35 | 23 |
| | Subtest 2 | 22.63 | 22.21 | 22.64 | 23 |
| | Subtest 3 | 22.7 | 22.19 | 22.43 | 23 |
| | Subtest 4 | 22.12 | 22.31 | 22.13 | 23 |
| HSUPA | Subtest 1 | 20.49 | 20.41 | 20.13 | 21 |
| | Subtest 2 | 20.18 | 20.63 | 20.25 | 21 |
| | Subtest 3 | 21.49 | 21.68 | 21.32 | 22 |
| | Subtest 4 | 20.62 | 20.13 | 20.65 | 21 |
| | Subtest 5 | 22.31 | 22.48 | 22.58 | 23 |
| DC-HSDPA | Subtest 1 | 22.6 | 22.41 | 22.59 | 23 |
| | Subtest 2 | 22.73 | 22.44 | 22.77 | 23 |
| | Subtest 3 | 22.69 | 22.39 | 22.71 | 23 |
| | Subtest 4 | 22.7 | 22.32 | 22.69 | 23 |
| HSPA+ | 16QAM | 22.21 | 22.31 | 22.23 | 23 |
| WCDMA Band V | | | | | |
| Average Conducted Power(dBm) | | | | | |
| Channel | | 4132 | 4182 | 4233 | Tune up |
| WCDMA | 12.2kbps RMC | 23.57 | 23.52 | 23.57 | 24 |
| | 12.2kbps AMR | 23.55 | 23.51 | 23.55 | 24 |
| HSDPA | Subtest 1 | 22.25 | 22.5 | 22.13 | 23 |
| | Subtest 2 | 22.4 | 22.45 | 22.65 | 23 |
| | Subtest 3 | 22.56 | 22.45 | 22.17 | 23 |
| | Subtest 4 | 22.45 | 22.41 | 22.49 | 23 |
| HSUPA | Subtest 1 | 20.62 | 20.57 | 20.23 | 21 |
| | Subtest 2 | 20.46 | 20.63 | 20.16 | 21 |
| | Subtest 3 | 21.28 | 21.69 | 21.24 | 22 |
| | Subtest 4 | 20.05 | 20.03 | 20.15 | 20.5 |
| | Subtest 5 | 22.23 | 22.32 | 22.13 | 23 |
| DC-HSDPA | Subtest 1 | 22.51 | 22.48 | 22.5 | 23 |

This document is issued by the Company subject to its General Conditions of Service printed overleaf, available on request or accessible at <http://www.sgs.com/en/Terms-and-Conditions.aspx> and, for electronic format documents, subject to Terms and Conditions for Electronic Documents at <http://www.sgs.com/en/Terms-and-Conditions/Terms-e-Document.aspx>. Attention is drawn to the limitation of liability, indemnification and jurisdiction issues defined therein. Any holder of this document is advised that information contained hereon reflects the Company's findings at the time of its intervention only and within the limits of Client's instructions, if any. The Company's sole responsibility is to its Client and this document does not exonerate parties to a transaction from exercising all their rights and obligations under the transaction documents. This document cannot be reproduced except in full, without prior written approval of the Company. Any unauthorized alteration, forgery or falsification of the content or appearance of this document is unlawful and offenders may be prosecuted to the fullest extent of the law. Unless otherwise stated the results shown in this test report refer only to the sample(s) tested and such sample(s) are retained for 30 days only



SGS-CSTC Standards Technical Services Co., Ltd.
Shenzhen Branch

Report No.: SZEM180100088207

Rev : 01

Page : 57 of 111

| | | | | | |
|-------|-----------|-------|-------|-------|----|
| | Subtest 2 | 22.52 | 22.52 | 22.48 | 23 |
| | Subtest 3 | 22.49 | 22.51 | 22.39 | 23 |
| | Subtest 4 | 22.44 | 22.44 | 22.47 | 23 |
| HSPA+ | 16QAM | 22.12 | 22.23 | 22.08 | 23 |

Table 8: Conducted Power Of WCDMA



8.1.3 Conducted Power Of LTE

| LTE Band 2 | | | | Conducted Power(dBm) | | | |
|------------|------------|---------|-----------|----------------------|---------|---------|---------|
| Bandwidth | Modulation | RB size | RB offset | Channel | Channel | Channel | Tune up |
| | | | | 18607 | 18900 | 19193 | |
| 1.4MHz | QPSK | 1 | 0 | 22.43 | 22.29 | 22.14 | 24 |
| | | 1 | 2 | 22.46 | 22.37 | 22.19 | 24 |
| | | 1 | 5 | 22.46 | 22.34 | 22.18 | 24 |
| | | 3 | 0 | 22.55 | 22.46 | 22.3 | 24 |
| | | 3 | 2 | 22.54 | 22.48 | 22.31 | 24 |
| | | 3 | 3 | 22.53 | 22.41 | 22.3 | 24 |
| | | 6 | 0 | 21.64 | 21.54 | 21.39 | 23 |
| | 16QAM | 1 | 0 | 21.55 | 21.59 | 21.38 | 23 |
| | | 1 | 2 | 21.63 | 21.69 | 21.48 | 23 |
| | | 1 | 5 | 21.59 | 21.6 | 21.42 | 23 |
| | | 3 | 0 | 21.5 | 21.41 | 21.26 | 23 |
| | | 3 | 2 | 21.5 | 21.42 | 21.27 | 23 |
| | | 3 | 3 | 21.44 | 21.51 | 21.31 | 23 |
| | | 6 | 0 | 20.67 | 20.45 | 20.29 | 22 |
| Bandwidth | Modulation | RB size | RB offset | Channel | Channel | Channel | Tune up |
| | | | | 18615 | 18900 | 19185 | |
| 3MHz | QPSK | 1 | 0 | 22.42 | 22.43 | 22.3 | 24 |
| | | 1 | 7 | 22.39 | 22.38 | 22.22 | 24 |
| | | 1 | 14 | 22.44 | 22.42 | 22.29 | 24 |
| | | 8 | 0 | 21.72 | 21.63 | 21.5 | 23 |
| | | 8 | 4 | 21.73 | 21.63 | 21.51 | 23 |
| | | 8 | 7 | 21.73 | 21.62 | 21.51 | 23 |
| | | 15 | 0 | 21.71 | 21.62 | 21.49 | 23 |
| | 16QAM | 1 | 0 | 21.67 | 21.64 | 21.22 | 23 |
| | | 1 | 7 | 21.59 | 21.54 | 21.17 | 23 |
| | | 1 | 14 | 21.63 | 21.57 | 21.18 | 23 |
| | | 8 | 0 | 20.74 | 20.61 | 20.5 | 22 |
| | | 8 | 4 | 20.74 | 20.61 | 20.49 | 22 |
| | | 8 | 7 | 20.73 | 20.62 | 20.51 | 22 |
| | | 15 | 0 | 20.72 | 20.54 | 20.4 | 22 |
| Bandwidth | Modulation | RB size | RB offset | Channel | Channel | Channel | Tune up |
| | | | | 18625 | 18900 | 19175 | |
| 5MHz | QPSK | 1 | 0 | 22.6 | 22.5 | 22.35 | 24 |
| | | 1 | 13 | 22.58 | 22.46 | 22.31 | 24 |
| | | 1 | 24 | 22.55 | 22.44 | 22.3 | 24 |
| | | 12 | 0 | 21.63 | 21.56 | 21.41 | 23 |
| | | 12 | 6 | 21.63 | 21.55 | 21.39 | 23 |
| | | 12 | 13 | 21.64 | 21.54 | 21.42 | 23 |
| | | 25 | 0 | 21.64 | 21.56 | 21.4 | 23 |
| | 16QAM | 1 | 0 | 21.61 | 21.54 | 21.55 | 23 |
| | | 1 | 13 | 21.6 | 21.49 | 21.52 | 23 |



SGS-CSTC Standards Technical Services Co., Ltd. Shenzhen Branch

Report No.: SZEM180100088207

Rev : 01

Page : 59 of 111

| | | 1 | 24 | 21.58 | 21.5 | 21.49 | 23 |
|-----------|------------|---------|-----------|--------------|---------|---------|---------|
| | | 12 | 0 | 20.63 | 20.52 | 20.41 | 22 |
| | | 12 | 6 | 20.63 | 20.52 | 20.41 | 22 |
| | | 12 | 13 | 20.64 | 20.52 | 20.45 | 22 |
| | | 25 | 0 | 20.67 | 20.55 | 20.38 | 22 |
| Bandwidth | Modulation | RB size | RB offset | Channel | Channel | Channel | Tune up |
| | | | | 18650 | 18900 | 19150 | |
| 10MHz | QPSK | 1 | 0 | 22.67 | 22.55 | 22.46 | 24 |
| | | 1 | 25 | 22.62 | 22.5 | 22.4 | 24 |
| | | 1 | 49 | 22.65 | 22.51 | 22.41 | 24 |
| | | 25 | 0 | 21.62 | 21.58 | 21.52 | 23 |
| | | 25 | 13 | 21.61 | 21.59 | 21.52 | 23 |
| | | 25 | 25 | 21.69 | 21.59 | 21.46 | 23 |
| | | 50 | 0 | 21.64 | 21.59 | 21.49 | 23 |
| | 16QAM | 1 | 0 | 21.61 | 21.79 | 21.68 | 23 |
| | | 1 | 25 | 21.58 | 21.76 | 21.63 | 23 |
| | | 1 | 49 | 21.58 | 21.72 | 21.59 | 23 |
| | | 25 | 0 | 20.64 | 20.56 | 20.57 | 22 |
| | | 25 | 13 | 20.65 | 20.56 | 20.57 | 22 |
| | | 25 | 25 | 20.69 | 20.55 | 20.48 | 22 |
| | | 50 | 0 | 20.64 | 20.56 | 20.52 | 22 |
| Bandwidth | Modulation | RB size | RB offset | Channel | Channel | Channel | Tune up |
| | | | | 18675 | 18900 | 19125 | |
| 15MHz | QPSK | 1 | 0 | 22.7 | 22.71 | 22.62 | 24 |
| | | 1 | 38 | 22.51 | 22.5 | 22.44 | 24 |
| | | 1 | 74 | 22.57 | 22.58 | 22.46 | 24 |
| | | 36 | 0 | 21.9 | 22.01 | 21.55 | 23 |
| | | 36 | 18 | 21.74 | 21.83 | 21.38 | 23 |
| | | 36 | 39 | 21.79 | 21.85 | 21.38 | 23 |
| | | 75 | 0 | 21.68 | 21.66 | 21.62 | 23 |
| | 16QAM | 1 | 0 | 21.89 | 21.99 | 21.54 | 23 |
| | | 1 | 38 | 21.73 | 21.83 | 21.39 | 23 |
| | | 1 | 74 | 21.78 | 21.85 | 21.38 | 23 |
| | | 36 | 0 | 21.91 | 22 | 21.54 | 22 |
| | | 36 | 18 | 21.75 | 21.83 | 21.39 | 22 |
| | | 36 | 39 | 21.8 | 21.86 | 21.38 | 22 |
| | | 75 | 0 | 20.61 | 20.64 | 20.57 | 22 |
| Bandwidth | Modulation | RB size | RB offset | Channel | Channel | Channel | Tune up |
| | | | | 18700 | 18900 | 19100 | |
| 20MHz | QPSK | 1 | 0 | 22.99 | 22.79 | 22.78 | 24 |
| | | 1 | 50 | 22.68 | 22.44 | 22.51 | 24 |
| | | 1 | 99 | 22.83 | 22.59 | 22.63 | 24 |
| | | 50 | 0 | 21.82 | 21.81 | 21.72 | 23 |
| | | 50 | 25 | 21.62 | 21.81 | 21.72 | 23 |
| | | 50 | 50 | 21.61 | 21.67 | 21.48 | 23 |
| | | 100 | 0 | 21.75 | 21.6 | 21.62 | 23 |



SGS-CSTC Standards Technical Services Co., Ltd. Shenzhen Branch

Report No.: SZEM180100088207

Rev : 01

Page : 60 of 111

| | | | | | | | |
|--|-------|-----|----|-------|-------|-------|----|
| | | 1 | 0 | 22.03 | 21.82 | 21.78 | 23 |
| | | 1 | 50 | 21.81 | 21.6 | 21.57 | 23 |
| | | 1 | 99 | 21.93 | 21.69 | 21.62 | 23 |
| | 16QAM | 50 | 0 | 20.62 | 20.83 | 20.72 | 22 |
| | | 50 | 25 | 20.62 | 20.84 | 20.71 | 22 |
| | | 50 | 50 | 20.61 | 20.7 | 20.47 | 22 |
| | | 100 | 0 | 20.6 | 20.72 | 20.61 | 22 |

| LTE Band 4 | | | | Conducted Power(dBm) | | | |
|------------|------------|---------|-----------|----------------------|---------|---------|---------|
| Bandwidth | Modulation | RB size | RB offset | Channel | Channel | Channel | Tune up |
| | | | | 19957 | 20175 | 20393 | |
| 1.4MHz | QPSK | 1 | 0 | 22.82 | 22.98 | 22.84 | 24 |
| | | 1 | 2 | 22.9 | 22.96 | 22.85 | 24 |
| | | 1 | 5 | 22.83 | 22.91 | 22.88 | 24 |
| | | 3 | 0 | 23.13 | 23.15 | 22.98 | 24 |
| | | 3 | 2 | 23.05 | 23.15 | 23 | 24 |
| | | 3 | 3 | 23.06 | 23.15 | 23.03 | 24 |
| | | 6 | 0 | 22.09 | 22.13 | 22.05 | 23 |
| | 16QAM | 1 | 0 | 22.21 | 22.53 | 22.07 | 23 |
| | | 1 | 2 | 22.37 | 22.13 | 21.99 | 23 |
| | | 1 | 5 | 21.8 | 22.08 | 22.21 | 23 |
| | | 3 | 0 | 21.9 | 22.14 | 22.06 | 23 |
| | | 3 | 2 | 22.04 | 22.14 | 22 | 23 |
| | | 3 | 3 | 21.93 | 22.12 | 22.09 | 23 |
| | | 6 | 0 | 21.22 | 21.19 | 21.22 | 22 |
| Bandwidth | Modulation | RB size | RB offset | Channel | Channel | Channel | Tune up |
| | | | | 19965 | 20175 | 20385 | |
| 3MHz | QPSK | 1 | 0 | 22.95 | 23.15 | 23.01 | 24 |
| | | 1 | 7 | 23.15 | 23.18 | 23.06 | 24 |
| | | 1 | 14 | 23.15 | 23.12 | 23.01 | 24 |
| | | 8 | 0 | 22.11 | 22.24 | 22.07 | 23 |
| | | 8 | 4 | 22.07 | 22.19 | 22.06 | 23 |
| | | 8 | 7 | 22.13 | 22.15 | 22.04 | 23 |
| | | 15 | 0 | 22.16 | 22.21 | 22.09 | 23 |
| | 16QAM | 1 | 0 | 22.17 | 22.59 | 21.93 | 23 |
| | | 1 | 7 | 22.23 | 22.31 | 22.19 | 23 |
| | | 1 | 14 | 22.18 | 22.26 | 22.15 | 23 |
| | | 8 | 0 | 21.19 | 21.12 | 21.14 | 22 |
| | | 8 | 4 | 21.27 | 21.21 | 20.98 | 22 |
| | | 8 | 7 | 21.17 | 21.22 | 21.1 | 22 |
| | | 15 | 0 | 21.09 | 21.22 | 20.99 | 22 |
| Bandwidth | Modulation | RB size | RB offset | Channel | Channel | Channel | Tune up |
| | | | | 19975 | 20175 | 20375 | |
| 5MHz | QPSK | 1 | 0 | 23.03 | 23.12 | 23.02 | 24 |
| | | 1 | 13 | 22.99 | 23.07 | 23.08 | 24 |

This document is issued by the Company subject to its General Conditions of Service printed overleaf, available on request or accessible at <http://www.sgs.com/en/Terms-and-Conditions.aspx> and, for electronic format documents, subject to Terms and Conditions for Electronic Documents at <http://www.sgs.com/en/Terms-and-Conditions/Terms-e-Documents.aspx>. Attention is drawn to the limitation of liability, indemnification and jurisdiction issues defined therein. Any holder of this document is advised that information contained hereon reflects the Company's findings at the time of its intervention only and within the limits of Client's instructions, if any. The Company's sole responsibility is to its Client and this document does not exonerate parties to a transaction from exercising all their rights and obligations under the transaction documents. This document cannot be reproduced except in full, without prior written approval of the Company. Any unauthorized alteration, forgery or falsification of the content or appearance of this document is unlawful and offenders may be prosecuted to the fullest extent of the law. Unless otherwise stated the results shown in this test report refer only to the sample(s) tested and such sample(s) are retained for 30 days only



SGS-CSTC Standards Technical Services Co., Ltd. Shenzhen Branch

Report No.: SZEM180100088207

Rev : 01

Page : 61 of 111

| | | 1 | 24 | 23.09 | 23.19 | 23.11 | 24 |
|-----------|------------|---------|-----------|---------|---------|---------|---------|
| | | 12 | 0 | 22 | 22.1 | 22.05 | 23 |
| | | 12 | 6 | 22.06 | 22.15 | 22.04 | 23 |
| | | 12 | 13 | 22.07 | 22.17 | 22.03 | 23 |
| | | 25 | 0 | 22.05 | 22.16 | 22.05 | 23 |
| | 16QAM | 1 | 0 | 22.11 | 22.59 | 22.14 | 23 |
| | | 1 | 13 | 21.85 | 22.36 | 22.03 | 23 |
| | | 1 | 24 | 22.32 | 22.27 | 21.86 | 23 |
| | | 12 | 0 | 21.06 | 21.17 | 21.03 | 22 |
| | | 12 | 6 | 21.07 | 21.13 | 20.98 | 22 |
| | | 12 | 13 | 21 | 21.11 | 21.04 | 22 |
| | | 25 | 0 | 21.06 | 21.19 | 21.01 | 22 |
| | | | | | | | |
| Bandwidth | Modulation | RB size | RB offset | Channel | Channel | Channel | Tune up |
| | | | | 20000 | 20175 | 20350 | |
| 10MHz | QPSK | 1 | 0 | 23.03 | 23.16 | 23.15 | 24 |
| | | 1 | 25 | 23.18 | 23.13 | 23.17 | 24 |
| | | 1 | 49 | 23.05 | 23.08 | 23 | 24 |
| | | 25 | 0 | 22.19 | 22.21 | 22.2 | 23 |
| | | 25 | 13 | 22.14 | 22.24 | 22.13 | 23 |
| | | 25 | 25 | 22.13 | 22.21 | 22.04 | 23 |
| | | 50 | 0 | 22.19 | 22.23 | 22.14 | 23 |
| | 16QAM | 1 | 0 | 22.61 | 22.4 | 22.37 | 23 |
| | | 1 | 25 | 22.09 | 22.3 | 22.27 | 23 |
| | | 1 | 49 | 22.25 | 22.65 | 22.53 | 23 |
| | | 25 | 0 | 21.11 | 21.12 | 21.08 | 22 |
| | | 25 | 13 | 21.09 | 21.16 | 21.06 | 22 |
| | | 25 | 25 | 21.09 | 21.17 | 20.97 | 22 |
| | | 50 | 0 | 21.13 | 21.22 | 21.11 | 22 |
| Bandwidth | Modulation | RB size | RB offset | Channel | Channel | Channel | Tune up |
| | | | | 20025 | 20175 | 20325 | |
| 15MHz | QPSK | 1 | 0 | 23.22 | 23.29 | 23.31 | 24 |
| | | 1 | 38 | 23.05 | 23.14 | 23.08 | 24 |
| | | 1 | 74 | 23.21 | 23.17 | 23.17 | 24 |
| | | 36 | 0 | 22.24 | 22.26 | 22.27 | 23 |
| | | 36 | 18 | 22.17 | 22.26 | 22.16 | 23 |
| | | 36 | 39 | 22.22 | 22.23 | 22.12 | 23 |
| | | 75 | 0 | 22.26 | 22.26 | 22.17 | 23 |
| | 16QAM | 1 | 0 | 22.66 | 22.42 | 22.45 | 23 |
| | | 1 | 38 | 22.49 | 22.33 | 21.98 | 23 |
| | | 1 | 74 | 22.64 | 22.1 | 22.3 | 23 |
| | | 36 | 0 | 21.18 | 21.23 | 21.25 | 22 |
| | | 36 | 18 | 21.16 | 21.21 | 21.16 | 22 |
| | | 36 | 39 | 21.27 | 21.21 | 21.08 | 22 |
| | | 75 | 0 | 21.23 | 21.23 | 21.2 | 22 |
| Bandwidth | Modulation | RB size | RB offset | Channel | Channel | Channel | Tune up |
| | | | | 20050 | 20175 | 20300 | |



SGS-CSTC Standards Technical Services Co., Ltd. Shenzhen Branch

Report No.: SZEM180100088207

Rev : 01

Page : 62 of 111

| | | | | | | | |
|-------|-------|-----|----|-------|-------|--------------|----|
| 20MHz | QPSK | 1 | 0 | 23.28 | 23.35 | 23.36 | 24 |
| | | 1 | 50 | 23.11 | 23.14 | 23.13 | 24 |
| | | 1 | 99 | 23.36 | 23.22 | 23.23 | 24 |
| | | 50 | 0 | 22.36 | 22.4 | 22.41 | 23 |
| | | 50 | 25 | 22.31 | 22.28 | 22.28 | 23 |
| | | 50 | 50 | 22.35 | 22.29 | 22.16 | 23 |
| | | 100 | 0 | 22.34 | 22.37 | 22.25 | 23 |
| | 16QAM | 1 | 0 | 22.76 | 22.83 | 22.32 | 23 |
| | | 1 | 50 | 22.28 | 22.1 | 22.17 | 23 |
| | | 1 | 99 | 22.48 | 22.48 | 22.32 | 23 |
| | | 50 | 0 | 21.41 | 21.31 | 21.34 | 22 |
| | | 50 | 25 | 21.27 | 21.28 | 21.16 | 22 |
| | | 50 | 50 | 21.31 | 21.26 | 21.13 | 22 |
| | | 100 | 0 | 21.31 | 21.3 | 21.24 | 22 |

| LTE Band 5 | | | | Conducted Power(dBm) | | | |
|------------|------------|---------|-----------|----------------------|---------|---------|---------|
| Bandwidth | Modulation | RB size | RB offset | Channel | Channel | Channel | Tune up |
| | | | | 20407 | 20525 | 20643 | |
| 1.4MHz | QPSK | 1 | 0 | 22.8 | 22.81 | 22.77 | 24 |
| | | 1 | 2 | 22.87 | 22.85 | 22.82 | 24 |
| | | 1 | 5 | 22.85 | 22.85 | 22.83 | 24 |
| | | 3 | 0 | 22.99 | 22.95 | 22.95 | 24 |
| | | 3 | 2 | 22.99 | 22.96 | 22.94 | 24 |
| | | 3 | 3 | 22.99 | 22.95 | 22.95 | 24 |
| | | 6 | 0 | 22 | 21.98 | 21.97 | 23 |
| | 16QAM | 1 | 0 | 21.76 | 22.04 | 21.88 | 23 |
| | | 1 | 2 | 21.85 | 22.12 | 21.98 | 23 |
| | | 1 | 5 | 21.77 | 22.07 | 21.91 | 23 |
| | | 3 | 0 | 21.86 | 21.91 | 21.89 | 23 |
| | | 3 | 2 | 21.86 | 21.91 | 21.89 | 23 |
| | | 3 | 3 | 21.81 | 21.96 | 21.83 | 23 |
| | | 6 | 0 | 21.07 | 20.93 | 21.01 | 22 |
| Bandwidth | Modulation | RB size | RB offset | Channel | Channel | Channel | Tune up |
| | | | | 20415 | 20525 | 20635 | |
| 3MHz | QPSK | 1 | 0 | 22.96 | 22.88 | 22.87 | 24 |
| | | 1 | 7 | 22.91 | 22.83 | 22.8 | 24 |
| | | 1 | 14 | 22.98 | 22.86 | 22.88 | 24 |
| | | 8 | 0 | 22.16 | 22.11 | 22.08 | 23 |
| | | 8 | 4 | 22.16 | 22.12 | 22.07 | 23 |
| | | 8 | 7 | 22.15 | 22.11 | 22.06 | 23 |
| | | 15 | 0 | 22.15 | 22.09 | 22.05 | 23 |
| | 16QAM | 1 | 0 | 21.85 | 22.08 | 22.02 | 23 |
| | | 1 | 7 | 21.81 | 22.01 | 21.95 | 23 |
| | | 1 | 14 | 21.86 | 22.02 | 22.02 | 23 |
| | | 8 | 0 | 21.23 | 21.18 | 21.06 | 22 |

This document is issued by the Company subject to its General Conditions of Service printed overleaf, available on request or accessible at <http://www.sgs.com/en/Terms-and-Conditions.aspx> and, for electronic format documents, subject to Terms and Conditions for Electronic Documents at <http://www.sgs.com/en/Terms-and-Conditions/Terms-e-Documents.aspx>. Attention is drawn to the limitation of liability, indemnification and jurisdiction issues defined therein. Any holder of this document is advised that information contained hereon reflects the Company's findings at the time of its intervention only and within the limits of Client's instructions, if any. The Company's sole responsibility is to its Client and this document does not exonerate parties to a transaction from exercising all their rights and obligations under the transaction documents. This document cannot be reproduced except in full, without prior written approval of the Company. Any unauthorized alteration, forgery or falsification of the content or appearance of this document is unlawful and offenders may be prosecuted to the fullest extent of the law. Unless otherwise stated the results shown in this test report refer only to the sample(s) tested and such sample(s) are retained for 30 days only.



SGS-CSTC Standards Technical Services Co., Ltd. Shenzhen Branch

Report No.: SZEM180100088207

Rev : 01

Page : 63 of 111

| | | 8 | 4 | 21.23 | 21.19 | 21.06 | 22 |
|-----------|------------|---------|-----------|---------|--------------|---------|---------|
| | | 8 | 7 | 21.23 | 21.17 | 21.07 | 22 |
| | | 15 | 0 | 21.15 | 21.18 | 21 | 22 |
| Bandwidth | Modulation | RB size | RB offset | Channel | Channel | Channel | Tune up |
| | | | | 20425 | 20525 | 20625 | |
| 5MHz | QPSK | 1 | 0 | 22.98 | 22.98 | 22.94 | 24 |
| | | 1 | 13 | 22.97 | 22.96 | 22.93 | 24 |
| | | 1 | 24 | 22.96 | 22.93 | 22.93 | 24 |
| | | 12 | 0 | 22.04 | 22.02 | 22.04 | 23 |
| | | 12 | 6 | 22.05 | 22.02 | 22.03 | 23 |
| | | 12 | 13 | 22.05 | 21.96 | 21.93 | 23 |
| | | 25 | 0 | 22.07 | 21.99 | 21.98 | 23 |
| | 16QAM | 1 | 0 | 21.99 | 22.16 | 21.94 | 23 |
| | | 1 | 13 | 21.99 | 22.13 | 21.94 | 23 |
| | | 1 | 24 | 21.99 | 22.09 | 21.96 | 23 |
| | | 12 | 0 | 21.1 | 21.12 | 21.04 | 22 |
| | | 12 | 6 | 21.11 | 21.11 | 21.05 | 22 |
| | | 12 | 13 | 21.12 | 21.06 | 20.95 | 22 |
| | | 25 | 0 | 21.16 | 21.04 | 20.99 | 22 |
| Bandwidth | Modulation | RB size | RB offset | Channel | Channel | Channel | Tune up |
| | | | | 20450 | 20525 | 20600 | |
| 10MHz | QPSK | 1 | 0 | 23.1 | 23.12 | 23.01 | 24 |
| | | 1 | 25 | 23.06 | 23.04 | 22.9 | 24 |
| | | 1 | 49 | 23.04 | 22.99 | 22.92 | 24 |
| | | 25 | 0 | 22.06 | 22.11 | 22.1 | 23 |
| | | 25 | 13 | 22.08 | 22.06 | 22.1 | 23 |
| | | 25 | 25 | 22.07 | 21.95 | 21.88 | 23 |
| | | 50 | 0 | 22.04 | 22.08 | 22.02 | 23 |
| | 16QAM | 1 | 0 | 22.33 | 22.02 | 22.23 | 23 |
| | | 1 | 25 | 22.27 | 21.96 | 22.13 | 23 |
| | | 1 | 49 | 22.23 | 21.93 | 22.15 | 23 |
| | | 25 | 0 | 21.19 | 21.18 | 21.1 | 22 |
| | | 25 | 13 | 21.19 | 21.17 | 21.11 | 22 |
| | | 25 | 25 | 21.17 | 21 | 20.88 | 22 |
| | | 50 | 0 | 21.19 | 21.11 | 21.02 | 22 |

| LTE Band 7 | | | | Conducted Power(dBm) | | | |
|------------|------------|---------|-----------|----------------------|---------|---------|---------|
| Bandwidth | Modulation | RB size | RB offset | Channel | Channel | Channel | Tune up |
| | | | | 20775 | 21100 | 21425 | |
| 5MHz | QPSK | 1 | 0 | 22.1 | 22.21 | 22.39 | 23.5 |
| | | 1 | 13 | 22.09 | 22.2 | 22.4 | 23.5 |
| | | 1 | 24 | 22.1 | 22.21 | 22.42 | 23.5 |
| | | 12 | 0 | 21.11 | 21.2 | 21.37 | 23 |
| | | 12 | 6 | 21.12 | 21.2 | 21.37 | 23 |
| | | 12 | 13 | 21.17 | 21.29 | 21.47 | 23 |



SGS-CSTC Standards Technical Services Co., Ltd. Shenzhen Branch

Report No.: SZEM180100088207

Rev : 01

Page : 64 of 111

| | | 25 | 0 | 21.15 | 21.25 | 21.43 | 23 |
|-----------|------------|---------|-----------|---------|---------|--------------|---------|
| | 16QAM | 1 | 0 | 21.11 | 21.43 | 21.39 | 23 |
| | | 1 | 13 | 21.08 | 21.41 | 21.4 | 23 |
| | | 1 | 24 | 21.11 | 21.42 | 21.44 | 23 |
| | | 12 | 0 | 20.08 | 20.22 | 20.36 | 22 |
| | | 12 | 6 | 20.07 | 20.22 | 20.36 | 22 |
| | | 12 | 13 | 20.16 | 20.31 | 20.47 | 22 |
| | | 25 | 0 | 20.13 | 20.23 | 20.46 | 22 |
| Bandwidth | Modulation | RB size | RB offset | Channel | Channel | Channel | Tune up |
| | | | | 20800 | 21100 | 21400 | |
| 10MHz | QPSK | 1 | 0 | 22.08 | 22.24 | 22.39 | 23.5 |
| | | 1 | 25 | 22.08 | 22.25 | 22.45 | 23.5 |
| | | 1 | 49 | 22.2 | 22.33 | 22.55 | 23.5 |
| | | 25 | 0 | 21.06 | 21.18 | 21.39 | 23 |
| | | 25 | 13 | 21.04 | 21.18 | 21.39 | 23 |
| | | 25 | 25 | 21.18 | 21.33 | 21.55 | 23 |
| | | 50 | 0 | 21.14 | 21.24 | 21.47 | 23 |
| | 16QAM | 1 | 0 | 21.3 | 21.46 | 21.32 | 23 |
| | | 1 | 25 | 21.29 | 21.45 | 21.38 | 23 |
| | | 1 | 49 | 21.38 | 21.51 | 21.48 | 23 |
| | | 25 | 0 | 20.03 | 20.2 | 20.42 | 22 |
| | | 25 | 13 | 20.03 | 20.2 | 20.41 | 22 |
| | | 25 | 25 | 20.15 | 20.34 | 20.56 | 22 |
| | | 50 | 0 | 20.1 | 20.27 | 20.46 | 22 |
| Bandwidth | Modulation | RB size | RB offset | Channel | Channel | Channel | Tune up |
| | | | | 20825 | 21100 | 21375 | |
| 15MHz | QPSK | 1 | 0 | 22.32 | 22.41 | 22.42 | 23.5 |
| | | 1 | 38 | 22.16 | 22.28 | 22.36 | 23.5 |
| | | 1 | 74 | 22.29 | 22.41 | 22.49 | 23.5 |
| | | 36 | 0 | 21.54 | 21.31 | 21.61 | 23 |
| | | 36 | 18 | 21.4 | 21.19 | 21.55 | 23 |
| | | 36 | 39 | 21.5 | 21.29 | 21.69 | 23 |
| | | 75 | 0 | 21.23 | 21.36 | 21.53 | 23 |
| | 16QAM | 1 | 0 | 21.54 | 21.32 | 21.6 | 23 |
| | | 1 | 38 | 21.41 | 21.2 | 21.56 | 23 |
| | | 1 | 74 | 21.52 | 21.3 | 21.68 | 23 |
| | | 36 | 0 | 21.53 | 21.32 | 21.61 | 22 |
| | | 36 | 18 | 21.39 | 21.19 | 21.56 | 22 |
| | | 36 | 39 | 21.5 | 21.3 | 21.69 | 22 |
| | | 75 | 0 | 20.18 | 20.31 | 20.44 | 22 |
| Bandwidth | Modulation | RB size | RB offset | Channel | Channel | Channel | Tune up |
| | | | | 20850 | 21100 | 21350 | |
| 20MHz | QPSK | 1 | 0 | 23.11 | 23.12 | 23.13 | 23.5 |
| | | 1 | 50 | 23.02 | 22.99 | 23.1 | 23.5 |
| | | 1 | 99 | 23.18 | 23.18 | 23.19 | 23.5 |
| | | 50 | 0 | 21.14 | 21.23 | 21.6 | 22.5 |

This document is issued by the Company subject to its General Conditions of Service printed overleaf, available on request or accessible at <http://www.sgs.com/en/Terms-and-Conditions.aspx> and, for electronic format documents, subject to Terms and Conditions for Electronic Documents at <http://www.sgs.com/en/Terms-and-Conditions/Terms-e-Document.aspx>. Attention is drawn to the limitation of liability, indemnification and jurisdiction issues defined therein. Any holder of this document is advised that information contained hereon reflects the Company's findings at the time of its intervention only and within the limits of Client's instructions, if any. The Company's sole responsibility is to its Client and this document does not exonerate parties to a transaction from exercising all their rights and obligations under the transaction documents. This document cannot be reproduced except in full, without prior written approval of the Company. Any unauthorized alteration, forgery or falsification of the content or appearance of this document is unlawful and offenders may be prosecuted to the fullest extent of the law. Unless otherwise stated the results shown in this test report refer only to the sample(s) tested and such sample(s) are retained for 30 days only.



SGS-CSTC Standards Technical Services Co., Ltd. Shenzhen Branch

Report No.: SZEM180100088207

Rev : 01

Page : 65 of 111

| | | | | | | | |
|--|-------|-----|----|-------|-------|-------|------|
| | | 50 | 25 | 21.13 | 21.24 | 21.6 | 22.5 |
| | | 50 | 50 | 21.09 | 21.45 | 21.55 | 22.5 |
| | | 100 | 0 | 21.12 | 21.37 | 21.58 | 22.5 |
| | 16QAM | 1 | 0 | 21.54 | 21.47 | 21.59 | 22.5 |
| | | 1 | 50 | 21.36 | 21.31 | 21.47 | 22.5 |
| | | 1 | 99 | 21.57 | 21.51 | 21.7 | 22.5 |
| | | 50 | 0 | 20.14 | 20.29 | 20.59 | 21.5 |
| | | 50 | 25 | 20.14 | 20.28 | 20.58 | 21.5 |
| | | 50 | 50 | 20.11 | 20.49 | 20.52 | 21.5 |
| | | 100 | 0 | 20.1 | 20.35 | 20.56 | 21.5 |

| LTE FDD Band 12 | | | | Conducted Power(dBm) | | | |
|-----------------|------------|---------|-----------|----------------------|---------|---------|---------|
| Bandwidth | Modulation | RB size | RB offset | Channel | Channel | Channel | Tune up |
| | | | | 23017 | 23095 | 23173 | |
| 1.4MHz | QPSK | 1 | 0 | 22.65 | 22.73 | 22.71 | 24 |
| | | 1 | 2 | 22.71 | 22.75 | 22.79 | 24 |
| | | 1 | 5 | 22.71 | 22.78 | 22.81 | 24 |
| | | 3 | 0 | 22.76 | 22.76 | 22.76 | 24 |
| | | 3 | 2 | 22.76 | 22.76 | 22.76 | 24 |
| | | 3 | 3 | 22.79 | 22.75 | 22.76 | 24 |
| | | 6 | 0 | 21.91 | 21.96 | 21.98 | 23 |
| | 16QAM | 1 | 0 | 21.62 | 21.85 | 21.85 | 23 |
| | | 1 | 2 | 21.75 | 21.93 | 21.93 | 23 |
| | | 1 | 5 | 21.66 | 21.9 | 21.91 | 23 |
| | | 3 | 0 | 21.68 | 21.69 | 21.68 | 23 |
| | | 3 | 2 | 21.68 | 21.69 | 21.69 | 23 |
| | | 3 | 3 | 21.66 | 21.75 | 21.75 | 23 |
| | | 6 | 0 | 20.89 | 20.75 | 20.78 | 22 |
| Bandwidth | Modulation | RB size | RB offset | Channel | Channel | Channel | Tune up |
| 3MHz | QPSK | 1 | 0 | 22.71 | 22.86 | 22.82 | 24 |
| | | 1 | 7 | 22.67 | 22.77 | 22.77 | 24 |
| | | 1 | 14 | 22.76 | 22.84 | 22.87 | 24 |
| | | 8 | 0 | 21.96 | 22.03 | 22.03 | 23 |
| | | 8 | 4 | 21.96 | 22.03 | 22.03 | 23 |
| | | 8 | 7 | 22.03 | 22.03 | 22.06 | 23 |
| | | 15 | 0 | 21.99 | 21.96 | 21.99 | 23 |
| | 16QAM | 1 | 0 | 21.9 | 21.89 | 21.72 | 23 |
| | | 1 | 7 | 21.86 | 21.82 | 21.66 | 23 |
| | | 1 | 14 | 21.93 | 21.87 | 21.75 | 23 |
| | | 8 | 0 | 20.98 | 20.93 | 20.99 | 22 |
| | | 8 | 4 | 20.97 | 20.92 | 20.98 | 22 |
| | | 8 | 7 | 21.04 | 20.93 | 20.99 | 22 |
| | | 15 | 0 | 21.01 | 20.85 | 20.85 | 22 |
| Bandwidth | Modulation | RB size | | Channel | Channel | Channel | Tune up |

This document is issued by the Company subject to its General Conditions of Service printed overleaf, available on request or accessible at <http://www.sgs.com/en/Terms-and-Conditions.aspx> and, for electronic format documents, subject to Terms and Conditions for Electronic Documents at <http://www.sgs.com/en/Terms-and-Conditions/Terms-e-Document.aspx>. Attention is drawn to the limitation of liability, indemnification and jurisdiction issues defined therein. Any holder of this document is advised that information contained hereon reflects the Company's findings at the time of its intervention only and within the limits of Client's instructions, if any. The Company's sole responsibility is to its Client and this document does not exonerate parties to a transaction from exercising all their rights and obligations under the transaction documents. This document cannot be reproduced except in full, without prior written approval of the Company. Any unauthorized alteration, forgery or falsification of the content or appearance of this document is unlawful and offenders may be prosecuted to the fullest extent of the law. Unless otherwise stated the results shown in this test report refer only to the sample(s) tested and such sample(s) are retained for 30 days only



SGS-CSTC Standards Technical Services Co., Ltd. Shenzhen Branch

Report No.: SZEM180100088207

Rev : 01

Page : 66 of 111

| | | | RB offset | 23035 | 23095 | 23155 | |
|-----------|------------|---------|--------------|------------------|------------------|------------------|---------|
| 5MHz | QPSK | 1 | 0 | 22.8 | 22.89 | 22.85 | 24 |
| | | 1 | 13 | 22.82 | 22.9 | 22.8 | 24 |
| | | 1 | 24 | 22.83 | 22.88 | 22.89 | 24 |
| | | 12 | 0 | 21.78 | 21.93 | 21.88 | 23 |
| | | 12 | 6 | 21.78 | 21.93 | 21.87 | 23 |
| | | 12 | 13 | 21.96 | 21.84 | 21.83 | 23 |
| | | 25 | 0 | 21.9 | 21.88 | 21.87 | 23 |
| | 16QAM | 1 | 0 | 21.97 | 21.82 | 21.85 | 23 |
| | | 1 | 13 | 22.02 | 21.82 | 21.79 | 23 |
| | | 1 | 24 | 21.97 | 21.84 | 21.83 | 23 |
| | | 12 | 0 | 20.83 | 20.9 | 20.86 | 22 |
| | | 12 | 6 | 20.83 | 20.9 | 20.86 | 22 |
| | | 12 | 13 | 21 | 20.84 | 20.81 | 22 |
| | | 25 | 0 | 20.9 | 20.87 | 20.87 | 22 |
| Bandwidth | Modulation | RB size | RB offset | Channel 23060 | Channel 23095 | Channel 23130 | Tune up |
| 10MHz | QPSK | 1 | 0 | 22.91 | 22.97 | 22.92 | 24 |
| | | 1 | 25 | 22.91 | 22.93 | 22.87 | 24 |
| | | 1 | 49 | 22.96 | 22.96 | 22.95 | 24 |
| | | 25 | 0 | 21.79 | 22.01 | 21.99 | 23 |
| | | 25 | 13 | 21.79 | 21.93 | 21.99 | 23 |
| | | 25 | 25 | 21.79 | 21.87 | 21.94 | 23 |
| | | 50 | 0 | 21.77 | 21.92 | 21.97 | 23 |
| | 16QAM | 1 | 0 | 22.07 | 21.86 | 22.04 | 23 |
| | | 1 | 25 | 22.02 | 21.84 | 22.08 | 23 |
| | | 1 | 49 | 22.02 | 21.89 | 22.05 | 23 |
| | | 25 | 0 | 20.8 | 20.95 | 20.96 | 22 |
| | | 25 | 13 | 20.79 | 20.95 | 20.94 | 22 |
| | | 25 | 25 | 20.8 | 20.89 | 20.9 | 22 |
| | | 50 | 0 | 20.8 | 20.91 | 20.95 | 22 |

| LTE Band 13 | | | | Conducted Power(dBm) | | | Tune up |
|-------------|------------|---------|--------------|----------------------|---------|---------|---------|
| Bandwidth | Modulation | RB size | RB offset | Channel | Channel | Channel | |
| | | | | 23205 | 23230 | 23255 | |
| 5MHz | QPSK | 1 | 0 | 22.9 | 22.93 | 22.83 | 24 |
| | | 1 | 13 | 22.88 | 22.88 | 22.79 | 24 |
| | | 1 | 24 | 22.86 | 22.86 | 22.81 | 24 |
| | | 12 | 0 | 21.91 | 21.88 | 21.86 | 23 |
| | | 12 | 6 | 21.91 | 21.89 | 21.86 | 23 |
| | | 12 | 13 | 21.94 | 21.87 | 21.79 | 23 |
| | | 25 | 0 | 21.93 | 21.9 | 21.83 | 23 |
| | 16QAM | 1 | 0 | 22.03 | 21.88 | 21.81 | 23 |
| | | 1 | 13 | 22.01 | 21.84 | 21.76 | 23 |

This document is issued by the Company subject to its General Conditions of Service printed overleaf, available on request or accessible at <http://www.sgs.com/en/Terms-and-Conditions.aspx> and, for electronic format documents, subject to Terms and Conditions for Electronic Documents at <http://www.sgs.com/en/Terms-and-Conditions/Terms-e-Document.aspx>. Attention is drawn to the limitation of liability, indemnification and jurisdiction issues defined therein. Any holder of this document is advised that information contained hereon reflects the Company's findings at the time of its intervention only and within the limits of Client's instructions, if any. The Company's sole responsibility is to its Client and this document does not exonerate parties to a transaction from exercising all their rights and obligations under the transaction documents. This document cannot be reproduced except in full, without prior written approval of the Company. Any unauthorized alteration, forgery or falsification of the content or appearance of this document is unlawful and offenders may be prosecuted to the fullest extent of the law. Unless otherwise stated the results shown in this test report refer only to the sample(s) tested and such sample(s) are retained for 30 days only



SGS-CSTC Standards Technical Services Co., Ltd. Shenzhen Branch

Report No.: SZEM180100088207

Rev : 01

Page : 67 of 111

| | | 1 | 24 | 21.99 | 21.84 | 21.78 | 23 |
|-----------|------------|---------|-----------|---------|--------------|---------|---------|
| | | 12 | 0 | 20.99 | 20.95 | 20.9 | 22 |
| | | 12 | 6 | 21 | 20.95 | 20.89 | 22 |
| | | 12 | 13 | 21 | 20.95 | 20.83 | 22 |
| | | 25 | 0 | 20.97 | 20.97 | 20.89 | 22 |
| Bandwidth | Modulation | RB size | RB offset | Channel | Channel | Channel | Tune up |
| | | | | NA | 23230 | NA | |
| 10MHz | QPSK | 1 | 0 | NA | 23.02 | NA | 24 |
| | | 1 | 25 | NA | 22.93 | NA | 24 |
| | | 1 | 49 | NA | 22.88 | NA | 24 |
| | | 25 | 0 | NA | 21.98 | NA | 23 |
| | | 25 | 13 | NA | 21.95 | NA | 23 |
| | | 25 | 25 | NA | 21.88 | NA | 23 |
| | | 50 | 0 | NA | 21.91 | NA | 23 |
| | 16QAM | 1 | 0 | NA | 22.15 | NA | 23 |
| | | 1 | 25 | NA | 22.06 | NA | 23 |
| | | 1 | 49 | NA | 22.02 | NA | 23 |
| | | 25 | 0 | NA | 21.04 | NA | 22 |
| | | 25 | 13 | NA | 21.03 | NA | 22 |
| | | 25 | 25 | NA | 20.96 | NA | 22 |
| | | 50 | 0 | NA | 21 | NA | 22 |

| LTE Band 17 | | | | Conducted Power(dBm) | | | Tune up |
|-------------|------------|---------|-----------|----------------------|---------|--------------|---------|
| Bandwidth | Modulation | RB size | RB offset | Channel | Channel | Channel | |
| | | | | 23755 | 23790 | 23825 | |
| 5MHz | QPSK | 1 | 0 | 22.8 | 22.58 | 22.61 | 24 |
| | | 1 | 13 | 22.73 | 22.65 | 22.69 | 24 |
| | | 1 | 24 | 22.73 | 22.75 | 22.7 | 24 |
| | | 12 | 0 | 21.76 | 21.74 | 21.66 | 23 |
| | | 12 | 6 | 21.78 | 21.78 | 21.73 | 23 |
| | | 12 | 13 | 21.76 | 21.85 | 21.65 | 23 |
| | | 25 | 0 | 21.82 | 21.81 | 21.68 | 23 |
| | 16QAM | 1 | 0 | 22.02 | 21.9 | 21.9 | 23 |
| | | 1 | 13 | 21.98 | 21.54 | 21.76 | 23 |
| | | 1 | 24 | 21.84 | 22.14 | 21.88 | 23 |
| | | 12 | 0 | 20.68 | 20.7 | 20.57 | 22 |
| | | 12 | 6 | 20.68 | 20.78 | 20.7 | 22 |
| | | 12 | 13 | 20.72 | 20.85 | 20.63 | 22 |
| | | 25 | 0 | 20.78 | 20.71 | 20.6 | 22 |
| Bandwidth | Modulation | RB size | RB offset | Channel | Channel | Channel | Tune up |
| | | | | 23780 | 23790 | 23800 | |
| 10MHz | QPSK | 1 | 0 | 22.7 | 22.67 | 22.72 | 24 |
| | | 1 | 25 | 22.86 | 22.68 | 22.86 | 24 |
| | | 1 | 49 | 22.83 | 22.84 | 22.8 | 24 |
| | | 25 | 0 | 21.94 | 21.84 | 21.87 | 23 |

This document is issued by the Company subject to its General Conditions of Service printed overleaf, available on request or accessible at <http://www.sgs.com/en/Terms-and-Conditions.aspx> and, for electronic format documents, subject to Terms and Conditions for Electronic Documents at <http://www.sgs.com/en/Terms-and-Conditions/Terms-e-Document.aspx>. Attention is drawn to the limitation of liability, indemnification and jurisdiction issues defined therein. Any holder of this document is advised that information contained hereon reflects the Company's findings at the time of its intervention only and within the limits of Client's instructions, if any. The Company's sole responsibility is to its Client and this document does not exonerate parties to a transaction from exercising all their rights and obligations under the transaction documents. This document cannot be reproduced except in full, without prior written approval of the Company. Any unauthorized alteration, forgery or falsification of the content or appearance of this document is unlawful and offenders may be prosecuted to the fullest extent of the law. Unless otherwise stated the results shown in this test report refer only to the sample(s) tested and such sample(s) are retained for 30 days only.



SGS-CSTC Standards Technical Services Co., Ltd. Shenzhen Branch

Report No.: SZEM180100088207

Rev : 01

Page : 68 of 111

| | | | | | | | |
|--|-------|----|----|-------|-------|-------|----|
| | | 25 | 13 | 21.81 | 21.86 | 21.79 | 23 |
| | | 25 | 25 | 21.94 | 21.86 | 21.84 | 23 |
| | | 50 | 0 | 21.94 | 21.89 | 21.8 | 23 |
| | 16QAM | 1 | 0 | 21.74 | 22.04 | 21.7 | 23 |
| | | 1 | 25 | 22.09 | 22.38 | 21.94 | 23 |
| | | 1 | 49 | 21.99 | 22.13 | 21.56 | 23 |
| | | 25 | 0 | 20.8 | 20.8 | 20.87 | 22 |
| | | 25 | 13 | 20.76 | 20.74 | 20.86 | 22 |
| | | 25 | 25 | 20.91 | 20.81 | 20.78 | 22 |
| | | 50 | 0 | 20.86 | 20.83 | 20.9 | 22 |

| LTE TDD Band 41 | | | | Conducted Power(dBm) | | | | |
|-----------------|------------|---------|-----------|----------------------|---------|---------|---------|---------|
| Bandwidth | Modulation | RB size | RB offset | Channel | Channel | Channel | Channel | Tune up |
| | | | | 40265 | 40585 | 40905 | 41215 | |
| 5MHz | QPSK | 1 | 0 | 22.2 | 22.98 | 22.95 | 22.51 | 24 |
| | | 1 | 13 | 22.19 | 22.93 | 22.92 | 22.51 | 24 |
| | | 1 | 24 | 22.2 | 22.96 | 22.93 | 22.53 | 24 |
| | | 12 | 0 | 21.17 | 21.88 | 21.92 | 21.54 | 23 |
| | | 12 | 6 | 21.18 | 21.97 | 21.97 | 21.54 | 23 |
| | | 12 | 13 | 21.14 | 21.96 | 21.91 | 21.53 | 23 |
| | | 25 | 0 | 21.15 | 21.92 | 21.91 | 21.54 | 23 |
| | 16QAM | 1 | 0 | 21.38 | 22.19 | 22.12 | 21.51 | 23 |
| | | 1 | 13 | 21.37 | 22.14 | 22.1 | 21.45 | 23 |
| | | 1 | 24 | 21.39 | 22.15 | 22.13 | 21.48 | 23 |
| | | 12 | 0 | 20.21 | 20.86 | 20.88 | 20.49 | 22 |
| | | 12 | 6 | 20.21 | 20.92 | 20.89 | 20.49 | 22 |
| | | 12 | 13 | 20.17 | 20.92 | 20.86 | 20.5 | 22 |
| | | 25 | 0 | 20.13 | 20.98 | 20.92 | 20.47 | 22 |
| Bandwidth | Modulation | RB size | RB offset | Channel | Channel | Channel | Channel | Tune up |
| | | | | 40290 | 40590 | 40890 | 41190 | |
| 10MHz | QPSK | 1 | 0 | 22.28 | 23.01 | 22.92 | 22.72 | 24 |
| | | 1 | 25 | 22.29 | 22.97 | 22.91 | 22.69 | 24 |
| | | 1 | 49 | 22.34 | 23.02 | 23 | 22.79 | 24 |
| | | 25 | 0 | 21.16 | 21.91 | 21.95 | 21.49 | 23 |
| | | 25 | 13 | 21.16 | 21.99 | 21.92 | 21.49 | 23 |
| | | 25 | 25 | 21.15 | 22.02 | 21.88 | 21.57 | 23 |
| | | 50 | 0 | 21.16 | 21.95 | 21.93 | 21.49 | 23 |
| | 16QAM | 1 | 0 | 21.31 | 22.08 | 22.01 | 21.71 | 23 |
| | | 1 | 25 | 21.32 | 22.02 | 21.97 | 21.66 | 23 |
| | | 1 | 49 | 21.42 | 22.11 | 22.06 | 21.72 | 23 |
| | | 25 | 0 | 20.17 | 20.86 | 20.89 | 20.45 | 22 |
| | | 25 | 13 | 20.18 | 20.92 | 20.85 | 20.45 | 22 |
| | | 25 | 25 | 20.19 | 20.97 | 20.84 | 20.57 | 22 |
| | | 50 | 0 | 20.17 | 20.94 | 20.89 | 20.48 | 22 |
| Bandwidth | Modulation | RB size | RB offset | Channel | Channel | Channel | Channel | Tune up |
| | | | | 40315 | 40595 | 40885 | 41165 | |

This document is issued by the Company subject to its General Conditions of Service printed overleaf, available on request or accessible at <http://www.sgs.com/en/Terms-and-Conditions.aspx> and, for electronic format documents, subject to Terms and Conditions for Electronic Documents at <http://www.sgs.com/en/Terms-and-Conditions/Terms-e-Document.aspx>. Attention is drawn to the limitation of liability, indemnification and jurisdiction issues defined therein. Any holder of this document is advised that information contained hereon reflects the Company's findings at the time of its intervention only and within the limits of Client's instructions, if any. The Company's sole responsibility is to its Client and this document does not exonerate parties to a transaction from exercising all their rights and obligations under the transaction documents. This document cannot be reproduced except in full, without prior written approval of the Company. Any unauthorized alteration, forgery or falsification of the content or appearance of this document is unlawful and offenders may be prosecuted to the fullest extent of the law. Unless otherwise stated the results shown in this test report refer only to the sample(s) tested and such sample(s) are retained for 30 days only



SGS-CSTC Standards Technical Services Co., Ltd. Shenzhen Branch

Report No.: SZEM180100088207

Rev : 01

Page : 69 of 111

| | | | | | | | | |
|-----------|------------|---------|-----------|---------|---------|---------|--------------|---------|
| 15MHz | QPSK | 1 | 0 | 22.34 | 22.48 | 22.62 | 22.79 | 24 |
| | | 1 | 38 | 22.2 | 22.35 | 22.51 | 22.59 | 24 |
| | | 1 | 74 | 22.29 | 22.45 | 22.61 | 22.7 | 24 |
| | | 36 | 0 | 21.49 | 21.32 | 21.65 | 21.68 | 23 |
| | | 36 | 18 | 21.39 | 21.37 | 21.56 | 21.47 | 23 |
| | | 36 | 39 | 21.5 | 21.39 | 21.55 | 21.53 | 23 |
| | | 75 | 0 | 21.26 | 21.38 | 21.61 | 21.66 | 23 |
| | 16QAM | 1 | 0 | 21.5 | 21.77 | 21.79 | 21.67 | 23 |
| | | 1 | 38 | 21.39 | 21.59 | 21.7 | 21.47 | 23 |
| | | 1 | 74 | 21.5 | 21.65 | 21.79 | 21.5 | 23 |
| | | 36 | 0 | 21.49 | 20.32 | 20.54 | 21.69 | 22 |
| | | 36 | 18 | 21.39 | 20.33 | 20.47 | 21.47 | 22 |
| | | 36 | 39 | 21.5 | 20.36 | 20.44 | 21.52 | 22 |
| | | 75 | 0 | 20.2 | 20.31 | 20.52 | 20.59 | 22 |
| Bandwidth | Modulation | RB size | RB offset | Channel | Channel | Channel | Channel | Tune up |
| | | | | 40340 | 40600 | 40870 | 41140 | |
| 20MHz | QPSK | 1 | 0 | 22.34 | 22.62 | 22.84 | 22.91 | 24 |
| | | 1 | 50 | 22.35 | 22.39 | 22.66 | 22.64 | 24 |
| | | 1 | 99 | 22.59 | 22.6 | 22.88 | 22.89 | 24 |
| | | 50 | 0 | 21.32 | 21.24 | 21.7 | 21.56 | 23 |
| | | 50 | 25 | 21.33 | 21.28 | 21.51 | 21.56 | 23 |
| | | 50 | 50 | 21.31 | 21.37 | 21.49 | 21.73 | 23 |
| | | 100 | 0 | 21.32 | 21.31 | 21.59 | 21.66 | 23 |
| | 16QAM | 1 | 0 | 21.67 | 21.95 | 21.91 | 21.91 | 23 |
| | | 1 | 50 | 21.56 | 21.73 | 21.76 | 21.65 | 23 |
| | | 1 | 99 | 21.79 | 21.9 | 21.95 | 21.78 | 23 |
| | | 50 | 0 | 20.33 | 20.28 | 20.64 | 20.52 | 22 |
| | | 50 | 25 | 20.33 | 20.33 | 20.45 | 20.52 | 22 |
| | | 50 | 50 | 20.32 | 20.41 | 20.41 | 20.69 | 22 |
| | | 100 | 0 | 20.29 | 20.32 | 20.55 | 20.64 | 22 |

| LTE Band 66 | | | | Conducted Power(dBm) | | | |
|-------------|------------|---------|-----------|----------------------|---------|---------|---------|
| Bandwidth | Modulation | RB size | RB offset | Channel | Channel | Channel | Tune up |
| | | | | 131979 | 132322 | 132665 | |
| 1.4MHz | QPSK | 1 | 0 | 23.14 | 23.29 | 23.25 | 24 |
| | | 1 | 2 | 23.21 | 23.3 | 23.31 | 24 |
| | | 1 | 5 | 23.23 | 23.33 | 23.34 | 24 |
| | | 3 | 0 | 23.28 | 23.41 | 23.36 | 24 |
| | | 3 | 2 | 23.28 | 23.41 | 23.37 | 24 |
| | | 3 | 3 | 23.29 | 23.4 | 23.39 | 24 |
| | | 6 | 0 | 22.38 | 22.48 | 22.52 | 23 |
| | 16QAM | 1 | 0 | 22.28 | 22.42 | 22.45 | 23 |
| | | 1 | 2 | 22.4 | 22.5 | 22.55 | 23 |
| | | 1 | 5 | 22.35 | 22.47 | 22.53 | 23 |
| | | 3 | 0 | 22.24 | 22.37 | 22.33 | 23 |
| | | 3 | 2 | 22.25 | 22.38 | 22.32 | 23 |

This document is issued by the Company subject to its General Conditions of Service printed overleaf, available on request or accessible at <http://www.sgs.com/en/Terms-and-Conditions.aspx> and, for electronic format documents, subject to Terms and Conditions for Electronic Documents at <http://www.sgs.com/en/Terms-and-Conditions/Terms-e-Documents.aspx>. Attention is drawn to the limitation of liability, indemnification and jurisdiction issues defined therein. Any holder of this document is advised that information contained hereon reflects the Company's findings at the time of its intervention only and within the limits of Client's instructions, if any. The Company's sole responsibility is to its Client and this document does not exonerate parties to a transaction from exercising all their rights and obligations under the transaction documents. This document cannot be reproduced except in full, without prior written approval of the Company. Any unauthorized alteration, forgery or falsification of the content or appearance of this document is unlawful and offenders may be prosecuted to the fullest extent of the law. Unless otherwise stated the results shown in this test report refer only to the sample(s) tested and such sample(s) are retained for 30 days only



SGS-CSTC Standards Technical Services Co., Ltd. Shenzhen Branch

Report No.: SZEM180100088207

Rev : 01

Page : 70 of 111

| | | 3 | 3 | 22.19 | 22.3 | 22.4 | 23 |
|-----------|------------|---------|-----------|---------|---------|---------|---------|
| | | 6 | 0 | 21.4 | 21.52 | 21.43 | 22 |
| Bandwidth | Modulation | RB size | RB offset | Channel | Channel | Channel | Tune up |
| | | | | 131987 | 132322 | 132657 | |
| 3MHz | QPSK | 1 | 0 | 23.29 | 23.39 | 23.42 | 24 |
| | | 1 | 7 | 23.23 | 23.33 | 23.34 | 24 |
| | | 1 | 14 | 23.31 | 23.41 | 23.42 | 24 |
| | | 8 | 0 | 22.47 | 22.6 | 22.65 | 23 |
| | | 8 | 4 | 22.48 | 22.59 | 22.65 | 23 |
| | | 8 | 7 | 22.5 | 22.59 | 22.63 | 23 |
| | | 15 | 0 | 22.47 | 22.57 | 22.59 | 23 |
| | 16QAM | 1 | 0 | 22.43 | 22.27 | 22.3 | 23 |
| | | 1 | 7 | 22.37 | 22.25 | 22.28 | 23 |
| | | 1 | 14 | 22.43 | 22.31 | 22.33 | 23 |
| | | 8 | 0 | 21.46 | 21.58 | 21.61 | 22 |
| | | 8 | 4 | 21.46 | 21.57 | 21.6 | 22 |
| | | 8 | 7 | 21.49 | 21.58 | 21.58 | 22 |
| | | 15 | 0 | 21.39 | 21.48 | 21.5 | 22 |
| Bandwidth | Modulation | RB size | RB offset | Channel | Channel | Channel | Tune up |
| | | | | 131997 | 132322 | 132647 | |
| 5MHz | QPSK | 1 | 0 | 23.36 | 23.39 | 23.4 | 24 |
| | | 1 | 13 | 23.34 | 23.38 | 23.41 | 24 |
| | | 1 | 24 | 23.37 | 23.41 | 23.42 | 24 |
| | | 12 | 0 | 22.39 | 22.5 | 22.51 | 23 |
| | | 12 | 6 | 22.39 | 22.49 | 22.51 | 23 |
| | | 12 | 13 | 22.37 | 22.45 | 22.44 | 23 |
| | | 25 | 0 | 22.4 | 22.48 | 22.47 | 23 |
| | 16QAM | 1 | 0 | 22.34 | 22.42 | 22.57 | 23 |
| | | 1 | 13 | 22.35 | 22.4 | 22.57 | 23 |
| | | 1 | 24 | 22.36 | 22.44 | 22.59 | 23 |
| | | 12 | 0 | 21.39 | 21.47 | 21.5 | 22 |
| | | 12 | 6 | 21.4 | 21.48 | 21.51 | 22 |
| | | 12 | 13 | 21.38 | 21.44 | 21.45 | 22 |
| | | 25 | 0 | 21.41 | 21.48 | 21.44 | 22 |
| Bandwidth | Modulation | RB size | RB offset | Channel | Channel | Channel | Tune up |
| | | | | 132022 | 132322 | 132622 | |
| 10MHz | QPSK | 1 | 0 | 23.46 | 23.54 | 23.54 | 24 |
| | | 1 | 25 | 23.44 | 23.51 | 23.44 | 24 |
| | | 1 | 49 | 23.52 | 23.57 | 23.54 | 24 |
| | | 25 | 0 | 22.46 | 22.54 | 22.56 | 23 |
| | | 25 | 13 | 22.46 | 22.53 | 22.56 | 23 |
| | | 25 | 25 | 22.47 | 22.48 | 22.47 | 23 |
| | | 50 | 0 | 22.46 | 22.52 | 22.52 | 23 |
| | 16QAM | 1 | 0 | 22.63 | 22.47 | 22.71 | 23 |
| | | 1 | 25 | 22.59 | 22.45 | 22.64 | 23 |
| | | 1 | 49 | 22.67 | 22.53 | 22.7 | 23 |



SGS-CSTC Standards Technical Services Co., Ltd. Shenzhen Branch

Report No.: SZEM180100088207

Rev : 01

Page : 71 of 111

| | | 25 | 0 | 21.46 | 21.56 | 21.52 | 22 |
|-----------|------------|---------|-----------|--------------|---------|---------|---------|
| | | 25 | 13 | 21.46 | 21.56 | 21.52 | 22 |
| | | 25 | 25 | 21.48 | 21.5 | 21.42 | 22 |
| | | 50 | 0 | 21.47 | 21.52 | 21.49 | 22 |
| Bandwidth | Modulation | RB size | RB offset | Channel | Channel | Channel | Tune up |
| | | | | 132047 | 132322 | 032597 | |
| 15MHz | QPSK | 1 | 0 | 23.57 | 23.65 | 23.66 | 24 |
| | | 1 | 38 | 23.42 | 23.51 | 23.49 | 24 |
| | | 1 | 74 | 23.56 | 23.63 | 23.56 | 24 |
| | | 36 | 0 | 22.8 | 22.55 | 22.84 | 23 |
| | | 36 | 18 | 22.7 | 22.43 | 22.67 | 23 |
| | | 36 | 39 | 22.82 | 22.52 | 22.72 | 23 |
| | | 75 | 0 | 22.59 | 22.62 | 22.7 | 23 |
| | 16QAM | 1 | 0 | 22.78 | 22.54 | 22.82 | 23 |
| | | 1 | 38 | 22.69 | 22.42 | 22.66 | 23 |
| | | 1 | 74 | 22.81 | 22.51 | 22.72 | 23 |
| | | 36 | 0 | 22.8 | 22.56 | 22.84 | 22 |
| | | 36 | 18 | 22.69 | 22.43 | 22.68 | 22 |
| | | 36 | 39 | 22.81 | 22.51 | 22.72 | 22 |
| | | 75 | 0 | 21.54 | 21.57 | 21.6 | 22 |
| Bandwidth | Modulation | RB size | RB offset | Channel | Channel | Channel | Tune up |
| | | | | 132072 | 132322 | 132572 | |
| 20MHz | QPSK | 1 | 0 | 23.86 | 23.8 | 23.84 | 24 |
| | | 1 | 50 | 23.37 | 23.59 | 23.66 | 24 |
| | | 1 | 99 | 23.63 | 23.83 | 23.84 | 24 |
| | | 50 | 0 | 22.73 | 22.66 | 22.71 | 23 |
| | | 50 | 25 | 22.57 | 22.66 | 22.7 | 23 |
| | | 50 | 50 | 22.55 | 22.51 | 22.55 | 23 |
| | | 100 | 0 | 22.64 | 22.62 | 22.57 | 23 |
| | 16QAM | 1 | 0 | 22.66 | 22.79 | 22.93 | 23 |
| | | 1 | 50 | 22.5 | 22.61 | 22.75 | 23 |
| | | 1 | 99 | 22.7 | 22.79 | 22.84 | 23 |
| | | 50 | 0 | 21.6 | 21.64 | 21.71 | 22 |
| | | 50 | 25 | 21.6 | 21.64 | 21.71 | 22 |
| | | 50 | 50 | 21.61 | 21.49 | 21.54 | 22 |
| | | 100 | 0 | 21.55 | 21.59 | 21.61 | 22 |

Table 9: Conducted Power Of LTE



8.1.4 Conducted Power of WIFI and BT

| Mode | Channel | Frequency(MHz) | Data Rate(Mbps) | Tune up | Average Power (dBm) | SAR Test |
|----------------------|---------|----------------|-----------------|---------|---------------------|----------|
| 802.11b | 1 | 2412 | 1 | 15 | 14.37 | NO |
| | 6 | 2437 | | 16 | 15.46 | YES |
| | 11 | 2462 | | 15 | 14.98 | NO |
| 802.11g | 1 | 2412 | 6 | 11 | 9.83 | NO |
| | 6 | 2437 | | 13 | 12.59 | NO |
| | 11 | 2462 | | 11 | 10.45 | NO |
| 802.11n HT20 SISO | 1 | 2412 | 6.5 | 11 | 9.65 | NO |
| | 6 | 2437 | | 14.5 | 14.11 | NO |
| | 11 | 2462 | | 11 | 10.28 | NO |
| 802.11n HT40 SISO | 3 | 2422 | 13.5 | 9 | 7.52 | NO |
| | 6 | 2437 | | 12 | 11.54 | NO |
| | 9 | 2452 | | 9 | 8.01 | NO |

| Band | mode | Channel | Frequency (MHz) | Data Rate (Mbps) | Tune up | Average Power (dBm) | SAR Test |
|--------|-----------------|---------|-----------------|------------------|---------|---------------------|----------|
| 5.2GHz | 802.11a | 36 | 5180 | 6 | 13.5 | 12.68 | YES |
| | | 44 | 5220 | | 13.5 | 12.59 | YES |
| | | 48 | 5240 | | 13.5 | 12.65 | YES |
| | 802.11n HT20 | 36 | 5180 | 6.5 | 13 | 12.5 | NO |
| | | 44 | 5220 | | 13 | 12.48 | NO |
| | | 48 | 5240 | | 13 | 12.48 | NO |
| | 802.11n HT40 | 38 | 5190 | 13.5 | 13 | 12.59 | NO |
| | | 46 | 5230 | | 13 | 12.52 | NO |
| | 802.11ac 20M | 36 | 5180 | 6.5 | 13 | 12.54 | NO |
| | | 44 | 5220 | | 13 | 12.36 | NO |
| | | 48 | 5240 | | 13 | 12.39 | NO |
| | 802.11ac 40M | 38 | 5190 | 13.5 | 13 | 12.63 | NO |
| | | 46 | 5230 | | 13 | 12.56 | NO |
| | 802.11ac 80M | 42 | 5210 | 29.3 | 12 | 11.32 | NO |
| Band | mode | Channel | Frequency (MHz) | Data Rate (Mbps) | Tune up | Average Power (dBm) | SAR Test |
| 5.8GHz | 802.11a | 149 | 5745 | 6 | 13.5 | 13.08 | YES |
| | | 157 | 5785 | | 13.5 | 13.1 | YES |
| | | 165 | 5825 | | 13.5 | 13 | YES |
| | 802.11n HT20 | 149 | 5745 | 6.5 | 13 | 12.55 | NO |
| | | 157 | 5785 | | 13 | 12.47 | NO |
| | | 165 | 5825 | | 13 | 12.3 | NO |
| | 802.11n HT40 | 151 | 5755 | 13.5 | 13 | 12.56 | NO |
| | | 159 | 5795 | | 13 | 12.57 | NO |
| | 802.11ac 20M | 149 | 5745 | 6.5 | 13 | 12.51 | NO |
| | | 157 | 5785 | | 13 | 12.48 | NO |



SGS-CSTC Standards Technical Services Co., Ltd.
Shenzhen Branch

Report No.: SZEM180100088207

Rev : 01

Page : 73 of 111

| | | | | | | | |
|--|--------------|-----|------|------|----|-------|----|
| | | 165 | 5825 | | 13 | 12.41 | NO |
| | 802.11ac 40M | 151 | 5755 | 13.5 | 13 | 12.64 | NO |
| | | 159 | 5795 | | 13 | 12.49 | NO |
| | 802.11ac 80M | 155 | 5775 | 29.3 | 12 | 11.35 | NO |

Table 10 : Conducted Power Of WIFI

Note:

- a) Power must be measured at each transmit antenna port according to the DSSS and OFDM transmission configurations in each standalone and aggregated frequency band.
- b) Power measurement is required for the transmission mode configuration with the highest maximum output power specified for production units.
 - 1) When the same highest maximum output power specification applies to multiple transmission modes, the largest channel bandwidth configuration with the lowest order modulation and lowest data rate is measured.
 - 2) When the same highest maximum output power is specified for multiple largest channel bandwidth configurations with the same lowest order modulation or lowest order modulation and lowest data rate, power measurement is required for all equivalent 802.11 configurations with the same maximum output power.
- c) For each transmission mode configuration, power must be measured for the highest and lowest channels; and at the mid-band channel(s) when there are at least 3 channels. For configurations with multiple mid-band channels, due to an even number of channels, both channels should be measured.



| BLE | | | Tune up (dBm) | Average Conducted Power(dBm) |
|------------|---------|----------------|------------------|------------------------------------|
| Modulation | Channel | Frequency(MHz) | | |
| GFSK | 0 | 2402 | 7 | 6.08 |
| | 19 | 2440 | 8 | 7 |
| | 39 | 2480 | 7 | 6.09 |

Table 11 : Conducted Power Of BT



8.2 Stand-alone SAR test evaluation

Unless specifically required by the published RF exposure KDB procedures, standalone 1-g head or body and 10-g extremity SAR evaluation for general population exposure conditions, by measurement or numerical simulation, is not required when the corresponding SAR Test Exclusion Threshold condition is satisfied. These test exclusion conditions are based on source-based time-averaged maximum conducted output power of the RF channel requiring evaluation, adjusted for tune-up tolerance, and the minimum test separation distance required for the exposure conditions.

| Freq. Band | Frequency (GHz) | Position | Average Power | | Test Separation (mm) | Calculate Value | Exclusion Threshold | Exclusion (Y/N) |
|------------|-----------------|-----------|---------------|------|----------------------|-----------------|---------------------|-----------------|
| | | | dBm | mW | | | | |
| Wi-Fi | 2.45 | Head | 16 | 39.8 | 0 | 12.5 | 3 | N |
| | | Body-worn | 16 | 39.8 | 15 | 4.2 | 3 | N |
| | | hotspot | 16 | 39.8 | 10 | 6.2 | 3 | N |
| Wi-Fi | 5.85 | Head | 13.5 | 22.4 | 0 | 10.8 | 3 | N |
| | | Body-worn | 13.5 | 22.4 | 15 | 3.6 | 3 | N |
| | | hotspot | 13.5 | 22.4 | 10 | 5.4 | 3 | N |
| Bluetooth | 2.48 | Head | 8 | 6.3 | 0 | 2.0 | 3 | Y |
| | | Body-worn | 8 | 6.3 | 15 | 0.7 | 3 | Y |
| | | hotspot | 8 | 6.3 | 10 | 1.0 | 3 | Y |

The 1-g and 10-g SAR test exclusion thresholds for 100 MHz to 6 GHz at test separation distances ≤ 50 mm are determined by:

$$[(\text{max. power of channel, including tune-up tolerance, mW})/(\text{min. test separation distance, mm})] \cdot [\sqrt{f}(\text{GHz})] \leq 3.0$$
for 1-g SAR and ≤ 7.5 for 10-g extremity SAR, where

- $f(\text{GHz})$ is the RF channel transmit frequency in GHz
- Power and distance are rounded to the nearest mW and mm before calculation
- The result is rounded to one decimal place for comparison

The test exclusions are applicable only when the minimum test separation distance is ≤ 50 mm and for transmission frequencies between 100 MHz and 6 GHz. When the minimum test separation distance is < 5 mm, a distance of 5 mm is applied to determine SAR test exclusion.



8.3 Measurement of SAR Data

8.3.1 SAR Result Of GSM850

| Test position | Test mode | Test Ch./Freq. | Duty Cycle | SAR (W/kg) 1-g | SAR (W/kg) 10-g | Power Drift (dB) | Conducted Power (dBm) | Tune up Limit (dBm) | Scaled factor | Scaled SAR (W/kg) 1-g | Scaled SAR (W/kg) 10-g | Liquid Temp | SAR limit (W/kg) |
|------------------------------------|-----------|----------------|------------|----------------|-----------------|------------------|-----------------------|---------------------|---------------|-----------------------|------------------------|-------------|------------------|
| Head Test data | | | | | | | | | | | | | |
| Left cheek | GSM | 190/836.6 | 1:8.3 | 0.27 | 0.201 | -0.15 | 33.16 | 33.3 | 1.033 | 0.279 | 0.208 | 22.1 | 1.6 |
| Left tilted | GSM | 190/836.6 | 1:8.3 | 0.101 | 0.068 | 0.03 | 33.16 | 33.3 | 1.033 | 0.104 | 0.071 | 22.1 | 1.6 |
| Right cheek | GSM | 190/836.6 | 1:8.3 | 0.347 | 0.26 | 0.04 | 33.16 | 33.3 | 1.033 | 0.358 | 0.269 | 22.1 | 1.6 |
| Right tilted | GSM | 190/836.6 | 1:8.3 | 0.158 | 0.122 | 0.1 | 33.16 | 33.3 | 1.033 | 0.163 | 0.126 | 22.1 | 1.6 |
| Body worn Test data(Separate 15mm) | | | | | | | | | | | | | |
| Front side | GSM | 190/836.6 | 1:8.3 | 0.241 | 0.185 | -0.12 | 33.16 | 33.3 | 1.033 | 0.249 | 0.191 | 22.1 | 1.6 |
| Back side | GSM | 190/836.6 | 1:8.3 | 0.278 | 0.212 | 0.01 | 33.16 | 33.3 | 1.033 | 0.287 | 0.219 | 22.1 | 1.6 |
| Hotspot Test data(Separate 10mm) | | | | | | | | | | | | | |
| Front side | GPRS 4TS | 190/836.6 | 1:2.075 | 0.244 | 0.188 | 0.04 | 26.58 | 28.5 | 1.556 | 0.380 | 0.293 | 22.1 | 1.6 |
| Back side | GPRS 4TS | 190/836.6 | 1:2.075 | 0.377 | 0.213 | -0.01 | 26.58 | 28.5 | 1.556 | 0.587 | 0.331 | 22.1 | 1.6 |
| Left side | GPRS 4TS | 190/836.6 | 1:2.075 | 0.197 | 0.136 | 0.05 | 26.58 | 28.5 | 1.556 | 0.307 | 0.212 | 22.1 | 1.6 |
| Right side | GPRS 4TS | 190/836.6 | 1:2.075 | 0.382 | 0.266 | 0.03 | 26.58 | 28.5 | 1.556 | 0.594 | 0.414 | 22.1 | 1.6 |
| Bottom side | GPRS 4TS | 190/836.6 | 1:2.075 | 0.219 | 0.128 | 0.15 | 26.58 | 28.5 | 1.556 | 0.341 | 0.199 | 22.1 | 1.6 |

Table 12: SAR of GSM 850 for Head and Body

Note:

- 1) The maximum Scaled SAR value is marked in bold. Graph Results refer to Appendix B
- 2) If the reported (scaled) SAR measured at the middle channel or highest output power channel for each test configuration is ≤ 0.8 W/kg then testing at the other channels is not required for such test configuration(s).



8.3.2 SAR Result Of GSM1900

| Test position | Test mode | Test Ch./Freq. | Duty Cycle | SAR (W/kg) 1-g | SAR (W/kg) 10-g | Power Drift (dB) | Conducted Power (dBm) | Tune up Limit (dBm) | Scale factor | Scaled SAR (W/kg) 1-g | Scaled SAR (W/kg) 10-g | Liquid Temp | SAR limit (W/kg) |
|------------------------------------|-----------|----------------|------------|----------------|-----------------|------------------|-----------------------|---------------------|--------------|-----------------------|------------------------|-------------|------------------|
| Head Test data | | | | | | | | | | | | | |
| Left cheek | GSM | 661/1880 | 1:8.3 | 0.115 | 0.068 | 0.09 | 30.01 | 30.3 | 1.069 | 0.123 | 0.073 | 22.3 | 1.6 |
| Left tilted | GSM | 661/1880 | 1:8.3 | 0.116 | 0.065 | 0.1 | 30.01 | 30.3 | 1.069 | 0.124 | 0.069 | 22.3 | 1.6 |
| Right cheek | GSM | 661/1880 | 1:8.3 | 0.249 | 0.147 | 0.04 | 30.01 | 30.3 | 1.069 | 0.266 | 0.157 | 22.3 | 1.6 |
| Right tilted | GSM | 661/1880 | 1:8.3 | 0.108 | 0.063 | 0.02 | 30.01 | 30.3 | 1.069 | 0.115 | 0.067 | 22.3 | 1.6 |
| Body worn Test data(Separate 15mm) | | | | | | | | | | | | | |
| Front side | GSM | 661/1880 | 1:8.3 | 0.235 | 0.142 | 0.07 | 30.01 | 30.3 | 1.069 | 0.251 | 0.152 | 22.3 | 1.6 |
| Back side | GSM | 661/1880 | 1:8.3 | 0.215 | 0.131 | 0.09 | 30.01 | 30.3 | 1.069 | 0.230 | 0.140 | 22.3 | 1.6 |
| Hotspot Test data(Separate 10mm) | | | | | | | | | | | | | |
| Front side | GPRS 2TS | 661/1880 | 1:4.15 | 0.426 | 0.244 | 0.01 | 28.32 | 29 | 1.169 | 0.498 | 0.285 | 22.3 | 1.6 |
| Back side | GPRS 2TS | 661/1880 | 1:4.15 | 0.385 | 0.2 | 0.08 | 28.32 | 29 | 1.169 | 0.450 | 0.234 | 22.3 | 1.6 |
| Left side | GPRS 2TS | 661/1880 | 1:4.15 | 0.26 | 0.156 | 0.02 | 28.32 | 29 | 1.169 | 0.304 | 0.182 | 22.3 | 1.6 |
| Right side | GPRS 2TS | 661/1880 | 1:4.15 | 0.273 | 0.163 | 0.05 | 28.32 | 29 | 1.169 | 0.319 | 0.191 | 22.3 | 1.6 |
| Bottom side | GPRS 2TS | 661/1880 | 1:4.15 | 0.258 | 0.131 | -0.06 | 28.32 | 29 | 1.169 | 0.302 | 0.153 | 22.3 | 1.6 |

Table 13: SAR of GSM 1900 for Head and Body

Note:

- 1) The maximum Scaled SAR value is marked in bold. Graph Results refer to Appendix B
- 2) If the reported (scaled) SAR measured at the middle channel or highest output power channel for each test configuration is ≤ 0.8 W/kg then testing at the other channels is not required for such test configuration(s).



8.3.3 SAR Result Of WCDMA850

| Test position | Test mode | Test Ch./Freq. | Duty Cycle | SAR (W/kg) 1-g | SAR (W/kg) 10-g | Power Drift (dB) | Conducted Power (dBm) | Tune up Limit (dBm) | Scaled factor | Scaled SAR (W/kg) 1-g | Scaled SAR (W/kg) 10-g | Liquid Temp | SAR limit (W/kg) |
|------------------------------------|-----------|----------------|------------|----------------|-----------------|------------------|-----------------------|---------------------|---------------|-----------------------|------------------------|-------------|------------------|
| Head Test data | | | | | | | | | | | | | |
| Left cheek | RMC | 4182/836.4 | 1:1 | 0.289 | 0.216 | -0.08 | 23.52 | 24 | 1.117 | 0.323 | 0.241 | 22.1 | 1.6 |
| Left tilted | RMC | 4182/836.4 | 1:1 | 0.15 | 0.116 | 0.06 | 23.52 | 24 | 1.117 | 0.168 | 0.130 | 22.1 | 1.6 |
| Right cheek | RMC | 4182/836.4 | 1:1 | 0.364 | 0.269 | 0.04 | 23.52 | 24 | 1.117 | 0.407 | 0.300 | 22.1 | 1.6 |
| Right tilted | RMC | 4182/836.4 | 1:1 | 0.104 | 0.070 | 0.12 | 23.52 | 24 | 1.117 | 0.116 | 0.078 | 22.1 | 1.6 |
| Body worn Test data(Separate 15mm) | | | | | | | | | | | | | |
| Front side | RMC | 4182/836.4 | 1:1 | 0.267 | 0.202 | -0.17 | 23.52 | 24 | 1.117 | 0.298 | 0.226 | 22.1 | 1.6 |
| Back side | RMC | 4182/836.4 | 1:1 | 0.3 | 0.226 | -0.05 | 23.52 | 24 | 1.117 | 0.335 | 0.252 | 22.1 | 1.6 |
| Hotspot Test data(Separate 10mm) | | | | | | | | | | | | | |
| Front side | RMC | 4182/836.4 | 1:1 | 0.274 | 0.21 | 0.02 | 23.52 | 24 | 1.117 | 0.306 | 0.235 | 22.1 | 1.6 |
| Back side | RMC | 4182/836.4 | 1:1 | 0.508 | 0.286 | 0.04 | 23.52 | 24 | 1.117 | 0.567 | 0.319 | 22.1 | 1.6 |
| Left side | RMC | 4182/836.4 | 1:1 | 0.185 | 0.123 | -0.03 | 23.52 | 24 | 1.117 | 0.207 | 0.137 | 22.1 | 1.6 |
| Right side | RMC | 4182/836.4 | 1:1 | 0.378 | 0.261 | 0.08 | 23.52 | 24 | 1.117 | 0.422 | 0.292 | 22.1 | 1.6 |
| Bottom side | RMC | 4182/836.4 | 1:1 | 0.287 | 0.165 | 0.11 | 23.52 | 24 | 1.117 | 0.321 | 0.184 | 22.1 | 1.6 |

Table 14: SAR of WCDMA850 for Head and Body

Note:

- 1) The maximum Scaled SAR value is marked in bold. Graph results refer to Appendix B
- 2) If the reported (scaled) SAR measured at the middle channel or highest output power channel for each test configuration is ≤ 0.8 W/kg then testing at the other channels is not required for such test configuration(s).



8.3.4 SAR Result Of WCDMA1750

| Test position | Test mode | Test Ch./Freq. | Duty Cycle | SAR (W/kg) 1-g | SAR (W/kg) 10-g | Power Drift (dB) | Conducted Power (dBm) | Tune up Limit (dBm) | Scale factor | Scaled SAR (W/kg) 1-g | Scaled SAR (W/kg) 10-g | Liquid Temp | SAR limit (W/kg) |
|------------------------------------|-----------|----------------|------------|----------------|-----------------|------------------|-----------------------|---------------------|--------------|-----------------------|------------------------|-------------|------------------|
| Head Test data | | | | | | | | | | | | | |
| Left cheek | RMC | 1412/1732.4 | 1:1 | 0.238 | 0.153 | 0.09 | 23.74 | 24 | 1.062 | 0.253 | 0.162 | 22.2 | 1.6 |
| Left tilted | RMC | 1412/1732.4 | 1:1 | 0.249 | 0.149 | 0.09 | 23.74 | 24 | 1.062 | 0.264 | 0.158 | 22.2 | 1.6 |
| Right cheek | RMC | 1412/1732.4 | 1:1 | 0.501 | 0.309 | 0.08 | 23.74 | 24 | 1.062 | 0.532 | 0.328 | 22.2 | 1.6 |
| Right tilted | RMC | 1412/1732.4 | 1:1 | 0.214 | 0.134 | 0.16 | 23.74 | 24 | 1.062 | 0.227 | 0.142 | 22.2 | 1.6 |
| Body worn Test data(Separate 15mm) | | | | | | | | | | | | | |
| Front side | RMC | 1412/1732.4 | 1:1 | 0.379 | 0.238 | -0.03 | 23.74 | 24 | 1.062 | 0.402 | 0.253 | 22.2 | 1.6 |
| Back side | RMC | 1412/1732.4 | 1:1 | 0.553 | 0.283 | 0.09 | 23.74 | 24 | 1.062 | 0.587 | 0.300 | 22.2 | 1.6 |
| Hotspot Test data(Separate 10mm) | | | | | | | | | | | | | |
| Front side | RMC | 1412/1732.4 | 1:1 | 0.725 | 0.434 | 0.04 | 23.74 | 24 | 1.062 | 0.770 | 0.461 | 22.2 | 1.6 |
| Back side | RMC | 1412/1732.4 | 1:1 | 1.22 | 0.597 | 0.07 | 23.74 | 24 | 1.062 | 1.295 | 0.634 | 22.2 | 1.6 |
| Left side | RMC | 1412/1732.4 | 1:1 | 0.208 | 0.126 | 0.07 | 23.74 | 24 | 1.062 | 0.221 | 0.134 | 22.2 | 1.6 |
| Right side | RMC | 1412/1732.4 | 1:1 | 0.541 | 0.333 | -0.03 | 23.74 | 24 | 1.062 | 0.574 | 0.354 | 22.2 | 1.6 |
| Bottom side | RMC | 1412/1732.4 | 1:1 | 0.355 | 0.202 | 0.03 | 23.74 | 24 | 1.062 | 0.377 | 0.214 | 22.2 | 1.6 |
| Front side | RMC | 1312/1712.4 | 1:1 | 0.589 | 0.346 | -0.06 | 23.91 | 24 | 1.021 | 0.842 | 0.353 | 22.2 | 1.6 |
| Front side | RMC | 1513/1752.6 | 1:1 | 0.931 | 0.551 | -0.01 | 23.92 | 24 | 1.019 | 0.948 | 0.561 | 22.2 | 1.6 |
| Back side | RMC | 1312/1712.4 | 1:1 | 1.19 | 0.584 | 0.05 | 23.91 | 24 | 1.021 | 1.215 | 0.596 | 22.2 | 1.6 |
| Back side | RMC | 1513/1752.6 | 1:1 | 1.35 | 0.676 | 0.11 | 23.92 | 24 | 1.019 | 1.375 | 0.689 | 22.2 | 1.6 |
| Back side-repeat | RMC | 1513/1752.6 | 1:1 | 1.35 | 0.674 | 0.1 | 23.92 | 24 | 1.019 | 1.375 | 0.687 | 22.2 | 1.6 |
| Limbs Test data(Separate 0mm) | | | | | | | | | | | | | |
| Back side | RMC | 1513/1752.6 | 1:1 | 8.56 | 3.69 | 0.13 | 23.92 | 24 | 1.019 | 8.719 | 3.759 | 22.2 | 4.0 |
| Back side | RMC | 1312/1712.4 | 1:1 | 7.58 | 3.3 | -0.09 | 23.91 | 24 | 1.021 | 7.739 | 3.369 | 22.2 | 4.0 |
| Back side | RMC | 1412/1732.4 | 1:1 | 7.99 | 3.48 | 0.17 | 23.74 | 24 | 1.062 | 8.483 | 3.695 | 22.2 | 4.0 |
| Back side-repeat | RMC | 1513/1752.6 | 1:1 | 8.49 | 3.61 | 0.13 | 23.92 | 24 | 1.019 | 8.648 | 3.677 | 22.2 | 4.0 |

Table 15: SAR of WCDMA1750 for Head and Body and Limbs

Note:

- 1) The maximum Scaled SAR value is marked in bold. Graph results refer to Appendix B
- 2) If the reported (scaled) SAR measured at the middle channel or highest output power channel for each test configuration is ≤ 0.8 W/kg (2.0 W/kg for 10g) then testing at the other channels is not required for such test configuration(s).



8.3.5 SAR Result Of WCDMA1900

| Test position | Test mode | Test Ch./Freq. | Duty Cycle | SAR (W/kg) 1-g | SAR (W/kg) 10-g | Power Drift (dB) | Conducted Power (dBm) | Tune up Limit (dBm) | Scaled factor | Scaled SAR (W/kg) 1-g | Scaled SAR (W/kg) 10-g | Liquid Temp | SAR limit (W/kg) |
|------------------------------------|-----------|----------------|------------|----------------|-----------------|------------------|-----------------------|---------------------|---------------|-----------------------|------------------------|-------------|------------------|
| Head Test data | | | | | | | | | | | | | |
| Left cheek | RMC | 9400/1880 | 1:1 | 0.203 | 0.125 | -0.03 | 23.02 | 24 | 1.253 | 0.254 | 0.157 | 22.3 | 1.6 |
| Left tilted | RMC | 9400/1880 | 1:1 | 0.185 | 0.104 | 0.18 | 23.02 | 24 | 1.253 | 0.232 | 0.130 | 22.3 | 1.6 |
| Right cheek | RMC | 9400/1880 | 1:1 | 0.408 | 0.241 | 0.03 | 23.02 | 24 | 1.253 | 0.511 | 0.302 | 22.3 | 1.6 |
| Right tilted | RMC | 9400/1880 | 1:1 | 0.17 | 0.0987 | 0.18 | 23.02 | 24 | 1.253 | 0.213 | 0.124 | 22.3 | 1.6 |
| Body worn Test data(Separate 15mm) | | | | | | | | | | | | | |
| Front side | RMC | 9400/1880 | 1:1 | 0.39 | 0.235 | 0.03 | 23.02 | 24 | 1.253 | 0.489 | 0.294 | 22.3 | 1.6 |
| Back side | RMC | 9400/1880 | 1:1 | 0.327 | 0.198 | 0.13 | 23.02 | 24 | 1.253 | 0.410 | 0.248 | 22.3 | 1.6 |
| Hotspot Test data(Separate 10mm) | | | | | | | | | | | | | |
| Front side | RMC | 9400/1880 | 1:1 | 0.842 | 0.493 | -0.01 | 23.02 | 24 | 1.253 | 1.055 | 0.618 | 22.3 | 1.6 |
| Back side | RMC | 9400/1880 | 1:1 | 0.662 | 0.339 | 0.14 | 23.02 | 24 | 1.253 | 0.830 | 0.425 | 22.3 | 1.6 |
| Left side | RMC | 9400/1880 | 1:1 | 0.292 | 0.169 | -0.04 | 23.02 | 24 | 1.253 | 0.366 | 0.212 | 22.3 | 1.6 |
| Right side | RMC | 9400/1880 | 1:1 | 0.417 | 0.251 | 0.03 | 23.02 | 24 | 1.253 | 0.523 | 0.315 | 22.3 | 1.6 |
| Bottom side | RMC | 9400/1880 | 1:1 | 0.508 | 0.259 | -0.12 | 23.02 | 24 | 1.253 | 0.637 | 0.325 | 22.3 | 1.6 |
| Back side | RMC | 9262/1852.4 | 1:1 | 0.775 | 0.455 | 0.11 | 23.06 | 24 | 1.242 | 0.962 | 0.565 | 22.3 | 1.6 |
| Back side | RMC | 9538/1907.6 | 1:1 | 0.614 | 0.356 | 0.08 | 22.86 | 24 | 1.300 | 0.798 | 0.463 | 22.3 | 1.6 |
| Front side | RMC | 9262/1852.4 | 1:1 | 0.825 | 0.483 | -0.01 | 23.06 | 24 | 1.242 | 1.024 | 0.600 | 22.3 | 1.6 |
| Front side | RMC | 9538/1907.6 | 1:1 | 0.619 | 0.359 | -0.05 | 22.86 | 24 | 1.300 | 0.805 | 0.467 | 22.3 | 1.6 |
| Front side - repeat | RMC | 9400/1880 | 1:1 | 0.814 | 0.477 | -0.09 | 23.02 | 24 | 1.253 | 1.020 | 0.598 | 22.3 | 1.6 |

Table 16: SAR of WCDMA1900 for Head and Body

Note:

- 1) The maximum Scaled SAR value is marked in bold. Graph results refer to Appendix B
- 2) If the reported (scaled) SAR measured at the middle channel or highest output power channel for each test configuration is ≤ 0.8 W/kg then testing at the other channels is not required for such test configuration(s).



SGS-CSTC Standards Technical Services Co., Ltd. Shenzhen Branch

Report No.: SZEM180100088207

Rev : 01

Page : 81 of 111

8.3.6 SAR Result Of LTE Band 2

| Test position | BW | Test mode | Test Ch./Freq. | Duty Cycle | SAR (W/kg) 1-g | SAR (W/kg) 10-g | Power Drift (dB) | Conducted power (dBm) | Tune up Limit (dBm) | Scale d factor | Scaled SAR (W/kg) 1-g | Scaled SAR (W/kg) 10-g | Liquid Temp. | SAR limit (W/kg) |
|---|----|-----------|----------------|------------|----------------|-----------------|------------------|-----------------------|---------------------|----------------|-----------------------|------------------------|--------------|------------------|
| Head Test data(1RB_0 offset) | | | | | | | | | | | | | | |
| Left cheek | 20 | QPSK | 18700/1860 | 1:1 | 0.252 | 0.16 | 0.09 | 22.99 | 24 | 1.262 | 0.318 | 0.202 | 22.3 | 1.6 |
| Left tilted | 20 | QPSK | 18700/1860 | 1:1 | 0.214 | 0.122 | 0.12 | 22.99 | 24 | 1.262 | 0.270 | 0.154 | 22.3 | 1.6 |
| Right cheek | 20 | QPSK | 18700/1860 | 1:1 | 0.548 | 0.334 | 0.16 | 22.99 | 24 | 1.262 | 0.691 | 0.421 | 22.3 | 1.6 |
| Right tilted | 20 | QPSK | 18700/1860 | 1:1 | 0.232 | 0.145 | 0.12 | 22.99 | 24 | 1.262 | 0.293 | 0.183 | 22.3 | 1.6 |
| Head Test data(50%RB) | | | | | | | | | | | | | | |
| Left cheek | 20 | QPSK | 18700/1860 | 1:1 | 0.16 | 0.1 | 0.06 | 21.82 | 23 | 1.312 | 0.210 | 0.131 | 22.3 | 1.6 |
| Left tilted | 20 | QPSK | 18700/1860 | 1:1 | 0.135 | 0.076 3 | 0.02 | 21.82 | 23 | 1.312 | 0.177 | 0.100 | 22.3 | 1.6 |
| Right cheek | 20 | QPSK | 18700/1860 | 1:1 | 0.364 | 0.221 | 0.01 | 21.82 | 23 | 1.312 | 0.478 | 0.290 | 22.3 | 1.6 |
| Right tilted | 20 | QPSK | 18700/1860 | 1:1 | 0.153 | 0.094 6 | 0.01 | 21.82 | 23 | 1.312 | 0.201 | 0.124 | 22.3 | 1.6 |
| Body worn Test data(Separate 15mm 1RB_0 offset) | | | | | | | | | | | | | | |
| Front side | 20 | QPSK | 18700/1860 | 1:1 | 0.469 | 0.283 | -0.03 | 22.99 | 24 | 1.262 | 0.592 | 0.357 | 22.3 | 1.6 |
| Back side | 20 | QPSK | 18700/1860 | 1:1 | 0.416 | 0.254 | 0.08 | 22.99 | 24 | 1.262 | 0.525 | 0.321 | 22.3 | 1.6 |
| Body worn Test data (Separate 15mm 50%RB) | | | | | | | | | | | | | | |
| Front side | 20 | QPSK | 18700/1860 | 1:1 | 0.309 | 0.187 | 0.05 | 21.82 | 23 | 1.312 | 0.405 | 0.245 | 22.3 | 1.6 |
| Back side | 20 | QPSK | 18700/1860 | 1:1 | 0.274 | 0.167 | 0.09 | 21.82 | 23 | 1.312 | 0.360 | 0.219 | 22.3 | 1.6 |
| Hotspot Test data(Separate 10mm 1RB_0 offset) | | | | | | | | | | | | | | |
| Front side | 20 | QPSK | 18700/1860 | 1:1 | 0.971 | 0.564 | -0.04 | 22.99 | 24 | 1.262 | 1.225 | 0.712 | 22.3 | 1.6 |
| Back side | 20 | QPSK | 18700/1860 | 1:1 | 0.880 | 0.462 | 0.08 | 22.99 | 24 | 1.262 | 1.110 | 0.583 | 22.3 | 1.6 |
| Left side | 20 | QPSK | 18700/1860 | 1:1 | 0.413 | 0.24 | 0.06 | 22.99 | 24 | 1.262 | 0.521 | 0.303 | 22.3 | 1.6 |
| Right side | 20 | QPSK | 18700/1860 | 1:1 | 0.567 | 0.34 | 0.02 | 22.99 | 24 | 1.262 | 0.715 | 0.429 | 22.3 | 1.6 |
| Bottom side | 20 | QPSK | 18700/1860 | 1:1 | 0.595 | 0.304 | -0.09 | 22.99 | 24 | 1.262 | 0.751 | 0.384 | 22.3 | 1.6 |
| Front side | 20 | QPSK | 18900/1880 | 1:1 | 0.87 | 0.503 | 0.05 | 22.79 | 24 | 1.321 | 1.150 | 0.665 | 22.3 | 1.6 |
| Front side | 20 | QPSK | 19100/1900 | 1:1 | 0.785 | 0.453 | -0.04 | 22.78 | 24 | 1.324 | 1.040 | 0.600 | 22.3 | 1.6 |
| Back side | 20 | QPSK | 18900/1880 | 1:1 | 0.756 | 0.39 | 0.07 | 22.79 | 24 | 1.321 | 0.999 | 0.515 | 22.3 | 1.6 |
| Back side | 20 | QPSK | 19100/1900 | 1:1 | 0.7 | 0.361 | 0.05 | 22.78 | 24 | 1.324 | 0.927 | 0.478 | 22.3 | 1.6 |
| Front side-repeat | 20 | QPSK | 18700/1860 | 1:1 | 0.931 | 0.542 | -0.03 | 22.99 | 24 | 1.262 | 1.175 | 0.684 | 22.3 | 1.6 |
| Hotspot Test data (Separate 10mm 50%RB) | | | | | | | | | | | | | | |
| Front side | 20 | QPSK | 18700/1860 | 1:1 | 0.621 | 0.361 | -0.04 | 21.82 | 23 | 1.312 | 0.815 | 0.474 | 22.3 | 1.6 |
| Back side | 20 | QPSK | 18700/1860 | 1:1 | 0.59 | 0.309 | 0.06 | 21.82 | 23 | 1.312 | 0.774 | 0.405 | 22.3 | 1.6 |
| Left side | 20 | QPSK | 18700/1860 | 1:1 | 0.286 | 0.165 | 0.13 | 21.82 | 23 | 1.312 | 0.375 | 0.217 | 22.3 | 1.6 |

This document is issued by the Company subject to its General Conditions of Service printed overleaf, available on request or accessible at <http://www.sgs.com/en/Terms-and-Conditions.aspx> and, for electronic format documents, subject to Terms and Conditions for Electronic Documents at <http://www.sgs.com/en/Terms-and-Conditions/Terms-e-Document.aspx>. Attention is drawn to the limitation of liability, indemnification and jurisdiction issues defined therein. Any holder of this document is advised that information contained hereon reflects the Company's findings at the time of its intervention only and within the limits of Client's instructions, if any. The Company's sole responsibility is to its Client and this document does not exonerate parties to a transaction from exercising all their rights and obligations under the transaction documents. This document cannot be reproduced except in full, without prior written approval of the Company. Any unauthorized alteration, forgery or falsification of the content or appearance of this document is unlawful and offenders may be prosecuted to the fullest extent of the law. Unless otherwise stated the results shown in this test report refer only to the sample(s) tested and such sample(s) are retained for 30 days only



SGS-CSTC Standards Technical Services Co., Ltd. Shenzhen Branch

Report No.: SZEM180100088207

Rev : 01

Page : 82 of 111

| | | | | | | | | | | | | | | |
|---|----|------|------------|-----|-------|-------|-------|-------|----|-------|-------|--------------|------|-----|
| Right side | 20 | QPSK | 18700/1860 | 1:1 | 0.376 | 0.225 | 0.02 | 21.82 | 23 | 1.312 | 0.493 | 0.295 | 22.3 | 1.6 |
| Bottom side | 20 | QPSK | 18700/1860 | 1:1 | 0.41 | 0.209 | -0.12 | 21.82 | 23 | 1.312 | 0.538 | 0.274 | 22.3 | 1.6 |
| Front side | 20 | QPSK | 18900/1880 | 1:1 | 0.636 | 0.37 | -0.07 | 21.81 | 23 | 1.315 | 0.836 | 0.487 | 22.3 | 1.6 |
| Front side | 20 | QPSK | 19100/1900 | 1:1 | 0.628 | 0.364 | -0.05 | 21.72 | 23 | 1.343 | 0.843 | 0.489 | 22.3 | 1.6 |
| Hotspot Test data(Separate 10mm 100RB_0 offset) | | | | | | | | | | | | | | |
| Front side | 20 | QPSK | 18700/1860 | 1:1 | 0.612 | 0.355 | 0.01 | 21.75 | 23 | 1.334 | 0.816 | 0.473 | 22.3 | 1.6 |
| Back side | 20 | QPSK | 18700/1860 | 1:1 | 0.561 | 0.328 | 0.11 | 21.75 | 23 | 1.334 | 0.748 | 0.437 | 22.3 | 1.6 |
| Limbs Test data(Separate 0mm 1RB_0 offset) | | | | | | | | | | | | | | |
| Front side | 20 | QPSK | 18700/1860 | 1:1 | 5.68 | 2.49 | -0.01 | 22.99 | 24 | 1.262 | 7.167 | 3.142 | 22.3 | 4.0 |
| Front side-repeat | 20 | QPSK | 18700/1860 | 1:1 | 5.61 | 2.44 | -0.01 | 22.99 | 24 | 1.262 | 7.079 | 3.079 | 22.3 | 4.0 |
| Front side | 20 | QPSK | 18900/1880 | 1:1 | 5.32 | 2.31 | -0.19 | 22.79 | 24 | 1.321 | 7.029 | 3.052 | 22.3 | 4.0 |
| Front side | 20 | QPSK | 19100/1900 | 1:1 | 5.13 | 2.21 | 0.12 | 22.78 | 24 | 1.324 | 6.794 | 2.927 | 22.3 | 4.0 |
| Limbs Test data (Separate 0mm 50%RB) | | | | | | | | | | | | | | |
| Front side | 20 | QPSK | 18700/1860 | 1:1 | 4.03 | 1.74 | 0.13 | 21.82 | 23 | 1.312 | 5.288 | 2.283 | 22.3 | 4.0 |
| Limbs Test data(Separate 0mm 100RB_0 offset) | | | | | | | | | | | | | | |
| Front side | 20 | QPSK | 18700/1860 | 1:1 | 4.03 | 1.74 | 0.12 | 21.75 | 23 | 1.334 | 5.374 | 2.320 | 22.3 | 4.0 |

Table 17: SAR of LTE Band 2 for Head , Body and Limbs

Note:

- 1) The maximum Scaled SAR value is marked in bold. Graph results refer to Appendix B
- 2) If the reported (scaled) SAR measured at the middle channel or highest output power channel for each test configuration is ≤ 0.8 W/kg (2.0 W/kg for 10g) then testing at the other channels is not required for such test configuration(s).



8.3.7 SAR Result Of LTE Band 5

| Test position | BW | Test mode | Test Ch./Freq. | Duty Cycle | SAR (W/kg) 1-g | SAR (W/kg) 10-g | Power Drift (dB) | Conducted power (dBm) | Tune up Limit (dBm) | Scaled factor | Scaled SAR (W/kg) 1-g | Scaled SAR (W/kg) 10-g | Liquid Temp. | SAR limit (W/kg) |
|---|----|-----------|----------------|------------|----------------|-----------------|------------------|-----------------------|---------------------|---------------|-----------------------|------------------------|--------------|------------------|
| Head Test data(1RB_0 offset) | | | | | | | | | | | | | | |
| Left cheek | 10 | QPSK | 20525/836.5 | 1:1 | 0.297 | 0.22 | -0.04 | 23.12 | 24 | 1.225 | 0.364 | 0.269 | 22.1 | 1.6 |
| Left tilted | 10 | QPSK | 20525/836.5 | 1:1 | 0.142 | 0.109 | 0.09 | 23.12 | 24 | 1.225 | 0.174 | 0.133 | 22.1 | 1.6 |
| Right cheek | 10 | QPSK | 20525/836.5 | 1:1 | 0.371 | 0.273 | -0.05 | 23.12 | 24 | 1.225 | 0.454 | 0.334 | 22.1 | 1.6 |
| Right tilted | 10 | QPSK | 20525/836.5 | 1:1 | 0.104 | 0.069 5 | 0.07 | 23.12 | 24 | 1.225 | 0.127 | 0.085 | 22.1 | 1.6 |
| Head Test data(50%RB) | | | | | | | | | | | | | | |
| Left cheek | 10 | QPSK | 20525/836.5 | 1:1 | 0.226 | 0.167 | -0.04 | 22.11 | 23 | 1.227 | 0.277 | 0.205 | 22.1 | 1.6 |
| Left tilted | 10 | QPSK | 20525/836.5 | 1:1 | 0.109 | 0.084 | -0.01 | 22.11 | 23 | 1.227 | 0.134 | 0.103 | 22.1 | 1.6 |
| Right cheek | 10 | QPSK | 20525/836.5 | 1:1 | 0.283 | 0.208 | -0.01 | 22.11 | 23 | 1.227 | 0.347 | 0.255 | 22.1 | 1.6 |
| Right tilted | 10 | QPSK | 20525/836.5 | 1:1 | 0.088 2 | 0.055 6 | -0.06 | 22.11 | 23 | 1.227 | 0.108 | 0.068 | 22.1 | 1.6 |
| Body worn Test data(Separate 15mm 1RB_0 offset) | | | | | | | | | | | | | | |
| Front side | 10 | QPSK | 20525/836.5 | 1:1 | 0.251 | 0.193 | 0.01 | 23.12 | 24 | 1.225 | 0.307 | 0.236 | 22.1 | 1.6 |
| Back side | 10 | QPSK | 20525/836.5 | 1:1 | 0.275 | 0.212 | 0.03 | 23.12 | 24 | 1.225 | 0.337 | 0.260 | 22.1 | 1.6 |
| Body worn Test data (Separate 15mm 50%RB) | | | | | | | | | | | | | | |
| Front side | 10 | QPSK | 20525/836.5 | 1:1 | 0.194 | 0.149 | -0.11 | 22.11 | 23 | 1.227 | 0.238 | 0.183 | 22.1 | 1.6 |
| Back side | 10 | QPSK | 20525/836.5 | 1:1 | 0.209 | 0.162 | -0.15 | 22.11 | 23 | 1.227 | 0.257 | 0.199 | 22.1 | 1.6 |
| Hotspot Test data(Separate 10mm 1RB_0 offset) | | | | | | | | | | | | | | |
| Front side | 10 | QPSK | 20525/836.5 | 1:1 | 0.263 | 0.203 | 0.04 | 23.12 | 24 | 1.225 | 0.322 | 0.249 | 22.1 | 1.6 |
| Back side | 10 | QPSK | 20525/836.5 | 1:1 | 0.442 | 0.248 | 0.02 | 23.12 | 24 | 1.225 | 0.541 | 0.304 | 22.1 | 1.6 |
| Left side | 10 | QPSK | 20525/836.5 | 1:1 | 0.19 | 0.131 | 0.03 | 23.12 | 24 | 1.225 | 0.233 | 0.160 | 22.1 | 1.6 |
| Right side | 10 | QPSK | 20525/836.5 | 1:1 | 0.372 | 0.256 | 0.04 | 23.12 | 24 | 1.225 | 0.456 | 0.314 | 22.1 | 1.6 |
| Bottom side | 10 | QPSK | 20525/836.5 | 1:1 | 0.237 | 0.137 | 0.15 | 23.12 | 24 | 1.225 | 0.290 | 0.168 | 22.1 | 1.6 |
| Hotspot Test data (Separate 10mm 50%RB) | | | | | | | | | | | | | | |
| Front side | 10 | QPSK | 20525/836.5 | 1:1 | 0.204 | 0.158 | -0.07 | 22.11 | 23 | 1.227 | 0.250 | 0.194 | 22.1 | 1.6 |
| Back side | 10 | QPSK | 20525/836.5 | 1:1 | 0.355 | 0.199 | -0.12 | 22.11 | 23 | 1.227 | 0.436 | 0.244 | 22.1 | 1.6 |
| Left side | 10 | QPSK | 20525/836.5 | 1:1 | 0.145 | 0.099 4 | -0.19 | 22.11 | 23 | 1.227 | 0.178 | 0.122 | 22.1 | 1.6 |
| Right side | 10 | QPSK | 20525/836.5 | 1:1 | 0.287 | 0.198 | -0.09 | 22.11 | 23 | 1.227 | 0.352 | 0.243 | 22.1 | 1.6 |
| Bottom side | 10 | QPSK | 20525/836.5 | 1:1 | 0.188 | 0.109 | -0.04 | 22.11 | 23 | 1.227 | 0.231 | 0.134 | 22.1 | 1.6 |

Table 18: SA SAR of LTE Band 5 for Head and Body

Note:

- 1) The maximum Scaled SAR value is marked in bold. Graph results refer to Appendix B



2) If the reported (scaled) SAR measured at the middle channel or highest output power channel for each test configuration is ≤ 0.8 W/kg then testing at the other channels is not required for such test configuration(s).



SGS-CSTC Standards Technical Services Co., Ltd. Shenzhen Branch

Report No.: SZEM180100088207

Rev : 01

Page : 85 of 111

8.3.8 SAR Result Of LTE Band 7

| Test position | B W. | Test mode | Test Ch./Freq. | Duty Cycle | SAR (W/kg) 1-g | SAR (W/kg) 10-g | Power Drift (dB) | Conducted power (dBm) | Tune up Limit (dBm) | Scale d factor | Scaled SAR (W/kg) 1-g | Scale d SAR (W/kg) 10-g | Liquid Temp . | SAR limit (W/kg) |
|---|------|-----------|----------------|------------|----------------|-----------------|------------------|-----------------------|---------------------|----------------|-----------------------|-------------------------|---------------|------------------|
| Head Test data(1RB_99 offset) | | | | | | | | | | | | | | |
| Left cheek | 20 | QPSK | 21350/2560 | 1:1 | 0.245 | 0.126 | 0.15 | 23.19 | 23.5 | 1.074 | 0.263 | 0.135 | 22.1 | 1.6 |
| Left tilted | 20 | QPSK | 21350/2560 | 1:1 | 0.144 | 0.058 | 0.02 | 23.19 | 23.5 | 1.074 | 0.155 | 0.062 | 22.1 | 1.6 |
| Right cheek | 20 | QPSK | 21350/2560 | 1:1 | 0.194 | 0.104 | 0.08 | 23.19 | 23.5 | 1.074 | 0.208 | 0.112 | 22.1 | 1.6 |
| Right tilted | 20 | QPSK | 21350/2560 | 1:1 | 0.198 | 0.099 | 0.18 | 23.19 | 23.5 | 1.074 | 0.213 | 0.107 | 22.1 | 1.6 |
| Head Test data(50%RB_0 offset) | | | | | | | | | | | | | | |
| Left cheek | 20 | QPSK | 21350/2560 | 1:1 | 0.186 | 0.096 | 0.12 | 21.6 | 22.5 | 1.230 | 0.229 | 0.117 | 22.1 | 1.6 |
| Left tilted | 20 | QPSK | 21350/2560 | 1:1 | 0.0846 | 0.042 | -0.06 | 21.6 | 22.5 | 1.230 | 0.104 | 0.052 | 22.1 | 1.6 |
| Right cheek | 20 | QPSK | 21350/2560 | 1:1 | 0.144 | 0.076 | 0.03 | 21.6 | 22.5 | 1.230 | 0.177 | 0.094 | 22.1 | 1.6 |
| Right tilted | 20 | QPSK | 21350/2560 | 1:1 | 0.145 | 0.072 | -0.19 | 21.6 | 22.5 | 1.230 | 0.178 | 0.088 | 22.1 | 1.6 |
| Body worn Test data(Separate 15mm 1RB_99 offset) | | | | | | | | | | | | | | |
| Front side | 20 | QPSK | 21350/2560 | 1:1 | 0.323 | 0.18 | 0.01 | 23.19 | 23.5 | 1.074 | 0.347 | 0.193 | 22.1 | 1.6 |
| Back side | 20 | QPSK | 21350/2560 | 1:1 | 0.387 | 0.208 | 0.07 | 23.19 | 23.5 | 1.074 | 0.416 | 0.223 | 22.1 | 1.6 |
| Body worn Test data (Separate 15mm 50%RB_0 offse) | | | | | | | | | | | | | | |
| Front side | 20 | QPSK | 21350/2560 | 1:1 | 0.251 | 0.136 | 0.07 | 21.6 | 23 | 1.380 | 0.346 | 0.188 | 22.1 | 1.6 |
| Back side | 20 | QPSK | 21350/2560 | 1:1 | 0.289 | 0.154 | 0.03 | 21.6 | 23 | 1.380 | 0.399 | 0.213 | 22.1 | 1.6 |
| Hotspot Test data(Separate 10mm 1RB_99 offset) | | | | | | | | | | | | | | |
| Front side | 20 | QPSK | 21350/2560 | 1:1 | 0.585 | 0.314 | -0.08 | 23.19 | 23.5 | 1.074 | 0.628 | 0.337 | 22.1 | 1.6 |
| Back side | 20 | QPSK | 21350/2560 | 1:1 | 0.742 | 0.372 | 0.03 | 23.19 | 23.5 | 1.074 | 0.797 | 0.400 | 22.1 | 1.6 |
| Left side | 20 | QPSK | 21350/2560 | 1:1 | 0.437 | 0.217 | 0.02 | 23.19 | 23.5 | 1.074 | 0.469 | 0.233 | 22.1 | 1.6 |
| Right side | 20 | QPSK | 21350/2560 | 1:1 | 0.14 | 0.078 | 0.02 | 23.19 | 23.5 | 1.074 | 0.150 | 0.084 | 22.1 | 1.6 |
| Bottom side | 20 | QPSK | 21350/2560 | 1:1 | 1.29 | 0.624 | 0.08 | 23.19 | 23.5 | 1.074 | 1.385 | 0.670 | 22.1 | 1.6 |
| Bottom side | 20 | QPSK | 20850/2510 | 1:1 | 1.12 | 0.526 | -0.05 | 23.18 | 23.5 | 1.076 | 1.206 | 0.566 | 22.1 | 1.6 |
| Bottom side | 20 | QPSK | 21100/2535.5 | 1:1 | 1.3 | 0.617 | 0.05 | 23.18 | 23.5 | 1.076 | 1.399 | 0.664 | 22.1 | 1.6 |
| Bottom side-repeat | 20 | QPSK | 21100/2535.5 | 1:1 | 1.2 | 0.578 | 0.06 | 23.18 | 23.5 | 1.076 | 1.292 | 0.622 | 22.1 | 1.6 |
| Hotspot Test data (Separate 10mm 50%RB_0 offse) | | | | | | | | | | | | | | |
| Front side | 20 | QPSK | 21350/2560 | 1:1 | 0.481 | 0.251 | 0.06 | 21.6 | 22.5 | 1.230 | 0.592 | 0.309 | 22.1 | 1.6 |
| Back side | 20 | QPSK | 21350/2560 | 1:1 | 0.566 | 0.281 | -0.01 | 21.6 | 22.5 | 1.230 | 0.696 | 0.346 | 22.1 | 1.6 |
| Left side | 20 | QPSK | 21350/2560 | 1:1 | 0.351 | 0.174 | -0.03 | 21.6 | 22.5 | 1.230 | 0.432 | 0.214 | 22.1 | 1.6 |
| Right side | 20 | QPSK | 21350/2560 | 1:1 | 0.11 | 0.060 | 0.07 | 21.6 | 22.5 | 1.230 | 0.135 | 0.074 | 22.1 | 1.6 |
| Bottom side | 20 | QPSK | 21350/2560 | 1:1 | 1.01 | 0.506 | -0.07 | 21.6 | 22.5 | 1.230 | 1.243 | 0.623 | 22.1 | 1.6 |

This document is issued by the Company subject to its General Conditions of Service printed overleaf, available on request or accessible at <http://www.sgs.com/en/Terms-and-Conditions.aspx> and, for electronic format documents, subject to Terms and Conditions for Electronic Documents at <http://www.sgs.com/en/Terms-and-Conditions/Terms-e-Document.aspx>. Attention is drawn to the limitation of liability, indemnification and jurisdiction issues defined therein. Any holder of this document is advised that information contained hereon reflects the Company's findings at the time of its intervention only and within the limits of Client's instructions, if any. The Company's sole responsibility is to its Client and this document does not exonerate parties to a transaction from exercising all their rights and obligations under the transaction documents. This document cannot be reproduced except in full, without prior written approval of the Company. Any unauthorized alteration, forgery or falsification of the content or appearance of this document is unlawful and offenders may be prosecuted to the fullest extent of the law. Unless otherwise stated the results shown in this test report refer only to the sample(s) tested and such sample(s) are retained for 30 days only



SGS-CSTC Standards Technical Services Co., Ltd. Shenzhen Branch

Report No.: SZEM180100088207

Rev : 01

Page : 86 of 111

| | | | | | | | | | | | | | | |
|--|----|------|--------------|-----|-------|-------|-------|-------|------|-------|-------|--------------|------|-----|
| Bottom side | 20 | QPSK | 20850/2510 | 1:1 | 0.775 | 0.368 | 0.01 | 21.14 | 22.5 | 1.368 | 1.060 | 0.503 | 22.1 | 1.6 |
| Bottom side | 20 | QPSK | 21100/2535.5 | 1:1 | 0.945 | 0.453 | 0.04 | 21.23 | 22.5 | 1.340 | 1.266 | 0.607 | 22.1 | 1.6 |
| Hotspot Test data (Separate 10mm 100%RB_0 offse) | | | | | | | | | | | | | | |
| Bottom side | 20 | QPSK | 21350/2560 | 1:1 | 0.943 | 0.476 | 0.01 | 21.58 | 22.5 | 1.236 | 1.165 | 0.588 | 22.1 | 1.6 |
| Limbs Test data(Separate 0mm 1RB_0 offset) | | | | | | | | | | | | | | |
| Bottom side | 20 | QPSK | 21350/2560 | 1:1 | 7.93 | 2.78 | 0.04 | 23.19 | 23.5 | 1.074 | 8.517 | 2.986 | 22.1 | 4.0 |
| Bottom side | 20 | QPSK | 20850/2510 | 1:1 | 7.21 | 2.57 | -0.05 | 23.18 | 23.5 | 1.076 | 7.761 | 2.767 | 22.1 | 4.0 |
| Bottom side | 20 | QPSK | 21100/2535.5 | 1:1 | 7.77 | 2.76 | -0.05 | 23.18 | 23.5 | 1.076 | 8.364 | 2.971 | 22.1 | 4.0 |
| Bottom side | 20 | QPSK | 21350/2560 | 1:1 | 7.61 | 2.72 | 0.04 | 23.19 | 23.5 | 1.074 | 8.173 | 2.921 | 22.1 | 4.0 |
| Limbs Test data (Separate 0mm 50%RB) | | | | | | | | | | | | | | |
| Bottom side | 20 | QPSK | 21350/2560 | 1:1 | 6.52 | 2.26 | -0.05 | 21.6 | 22.5 | 1.230 | 8.021 | 2.780 | 22.1 | 4.0 |
| Bottom side | 20 | QPSK | 20850/2510 | 1:1 | 5.5 | 1.95 | 0.17 | 21.14 | 22.5 | 1.368 | 7.523 | 2.667 | 22.1 | 4.0 |
| Bottom side | 20 | QPSK | 21100/2535.5 | 1:1 | 5.92 | 2.08 | -0.16 | 21.23 | 22.5 | 1.340 | 7.931 | 2.787 | 22.1 | 4.0 |
| Limbs Test data(Separate 0mm 100RB_0 offset) | | | | | | | | | | | | | | |
| Bottom side | 20 | QPSK | 21350/2560 | 1:1 | 6.5 | 2.26 | -0.15 | 21.58 | 22.5 | 1.236 | 8.034 | 2.793 | 22.1 | 4.0 |

Table 19: SAR of LTE Band 7 for Head and Body and Limbs

Note:

- 1) The maximum Scaled SAR value is marked in bold. and Limb
- 2) If the reported (scaled) SAR measured at the middle channel or highest output power channel for each test configuration is ≤ 0.8 W/kg (2.0 W/kg for 10g) then testing at the other channels is not required for such test configuration(s).



8.3.9 SAR Result Of LTE Band 12

| Test position | BW | Test mode | Test Ch./Freq. | Duty Cycle | SAR (W/kg) 1-g | SAR (W/kg) 10-g | Power Drift (dB) | Conducted power (dBm) | Tune up Limit (dBm) | Scale d factor | Scaled SAR (W/kg) 1-g | Scaled SAR (W/kg) 10-g | Liquid Temp. | SAR limit (W/kg) |
|---|----|-----------|----------------|------------|----------------|-----------------|------------------|-----------------------|---------------------|----------------|-----------------------|------------------------|--------------|------------------|
| Head Test data(1RB_0 offset) | | | | | | | | | | | | | | |
| Left cheek | 10 | QPSK | 23095/707.5 | 1:1 | 0.16 | 0.125 | 0.15 | 22.97 | 24 | 1.268 | 0.203 | 0.158 | 22.1 | 1.6 |
| Left tilted | 10 | QPSK | 23095/707.5 | 1:1 | 0.083 | 0.0688 | 0.01 | 22.97 | 24 | 1.268 | 0.105 | 0.087 | 22.1 | 1.6 |
| Right cheek | 10 | QPSK | 23095/707.5 | 1:1 | 0.171 | 0.137 | 0.09 | 22.97 | 24 | 1.268 | 0.217 | 0.174 | 22.1 | 1.6 |
| Right tilted | 10 | QPSK | 23095/707.5 | 1:1 | 0.0876 | 0.0721 | 0.12 | 22.97 | 24 | 1.268 | 0.111 | 0.091 | 22.1 | 1.6 |
| Head Test data(50%RB) | | | | | | | | | | | | | | |
| Left cheek | 10 | QPSK | 23095/707.5 | 1:1 | 0.129 | 0.101 | 0.16 | 22.01 | 23 | 1.256 | 0.162 | 0.127 | 22.1 | 1.6 |
| Left tilted | 10 | QPSK | 23095/707.5 | 1:1 | 0.0682 | 0.0567 | 0.01 | 22.01 | 23 | 1.256 | 0.086 | 0.071 | 22.1 | 1.6 |
| Right cheek | 10 | QPSK | 23095/707.5 | 1:1 | 0.14 | 0.112 | 0.18 | 22.01 | 23 | 1.256 | 0.176 | 0.141 | 22.1 | 1.6 |
| Right tilted | 10 | QPSK | 23095/707.5 | 1:1 | 0.071 | 0.0548 | 0.08 | 22.01 | 23 | 1.256 | 0.089 | 0.069 | 22.1 | 1.6 |
| Body worn Test data(Separate 15mm 1RB_0 offset) | | | | | | | | | | | | | | |
| Front side | 10 | QPSK | 23095/707.5 | 1:1 | 0.225 | 0.177 | -0.02 | 22.97 | 24 | 1.268 | 0.285 | 0.224 | 22.1 | 1.6 |
| Back side | 10 | QPSK | 23095/707.5 | 1:1 | 0.295 | 0.232 | 0.02 | 22.97 | 24 | 1.268 | 0.374 | 0.294 | 22.1 | 1.6 |
| Body worn Test data (Separate 15mm 50%RB) | | | | | | | | | | | | | | |
| Front side | 10 | QPSK | 23095/707.5 | 1:1 | 0.182 | 0.144 | 0.06 | 22.01 | 23 | 1.256 | 0.229 | 0.181 | 22.1 | 1.6 |
| Back side | 10 | QPSK | 23095/707.5 | 1:1 | 0.24 | 0.189 | -0.07 | 22.01 | 23 | 1.256 | 0.301 | 0.237 | 22.1 | 1.6 |
| Hotspot Test data(Separate 10mm 1RB_0 offset) | | | | | | | | | | | | | | |
| Front side | 10 | QPSK | 23095/707.5 | 1:1 | 0.216 | 0.172 | 0.03 | 22.97 | 24 | 1.268 | 0.274 | 0.218 | 22.1 | 1.6 |
| Back side | 10 | QPSK | 23095/707.5 | 1:1 | 0.317 | 0.25 | 0.02 | 22.97 | 24 | 1.268 | 0.402 | 0.317 | 22.1 | 1.6 |
| Left side | 10 | QPSK | 23095/707.5 | 1:1 | 0.273 | 0.191 | 0.02 | 22.97 | 24 | 1.268 | 0.346 | 0.242 | 22.1 | 1.6 |
| Right side | 10 | QPSK | 23095/707.5 | 1:1 | 0.35 | 0.246 | 0.09 | 22.97 | 24 | 1.268 | 0.444 | 0.312 | 22.1 | 1.6 |
| Bottom side | 10 | QPSK | 23095/707.5 | 1:1 | 0.0567 | 0.0332 | 0.06 | 22.97 | 24 | 1.268 | 0.072 | 0.042 | 22.1 | 1.6 |
| Hotspot Test data (Separate 10mm 50%RB) | | | | | | | | | | | | | | |
| Front side | 10 | QPSK | 23095/707.5 | 1:1 | 0.176 | 0.14 | -0.03 | 22.01 | 23 | 1.256 | 0.221 | 0.176 | 22.1 | 1.6 |
| Back side | 10 | QPSK | 23095/707.5 | 1:1 | 0.255 | 0.201 | -0.01 | 22.01 | 23 | 1.256 | 0.320 | 0.252 | 22.1 | 1.6 |
| Left side | 10 | QPSK | 23095/707.5 | 1:1 | 0.221 | 0.155 | 0.01 | 22.01 | 23 | 1.256 | 0.278 | 0.195 | 22.1 | 1.6 |
| Right side | 10 | QPSK | 23095/707.5 | 1:1 | 0.286 | 0.2 | 0.01 | 22.01 | 23 | 1.256 | 0.359 | 0.251 | 22.1 | 1.6 |
| Bottom side | 10 | QPSK | 23095/707.5 | 1:1 | 0.0467 | 0.0271 | 0.06 | 22.01 | 23 | 1.256 | 0.059 | 0.034 | 22.1 | 1.6 |

Table 20: SAR of LTE Band 12 for Head and Body

Note:

- 1) The maximum Scaled SAR value is marked in bold. Graph results refer to Appendix B



2) If the reported (scaled) SAR measured at the middle channel or highest output power channel for each test configuration is ≤ 0.8 W/kg then testing at the other channels is not required for such test configuration(s).



8.3.10 SAR Result Of LTE Band 13

| Test position | B W. | Test mode | Test Ch./Freq. | Duty Cycle | SAR (W/kg) 1-g | SAR (W/kg) 10-g | Power Drift (dB) | Conducted power (dBm) | Tune up Limit (dBm) | Scale d factor | Scaled SAR (W/kg) 1-g | Scaled SAR (W/kg) 10-g | Liquid Temp . | SAR limit (W/kg) |
|---|------|-----------|----------------|------------|----------------|-----------------|------------------|-----------------------|---------------------|----------------|-----------------------|------------------------|---------------|------------------|
| Head Test data(1RB_0 offset) | | | | | | | | | | | | | | |
| Left cheek | 10 | QPSK | 23230/782 | 1:1 | 0.158 | 0.122 | -0.09 | 23.02 | 24 | 1.253 | 0.198 | 0.153 | 22.1 | 1.6 |
| Left tilted | 10 | QPSK | 23230/782 | 1:1 | 0.0965 | 0.0775 | 0.05 | 23.02 | 24 | 1.253 | 0.121 | 0.097 | 22.1 | 1.6 |
| Right cheek | 10 | QPSK | 23230/782 | 1:1 | 0.191 | 0.149 | 0.07 | 23.02 | 24 | 1.253 | 0.239 | 0.187 | 22.1 | 1.6 |
| Right tilted | 10 | QPSK | 23230/782 | 1:1 | 0.1 | 0.0806 | 0.14 | 23.02 | 24 | 1.253 | 0.125 | 0.101 | 22.1 | 1.6 |
| Head Test data(50%RB) | | | | | | | | | | | | | | |
| Left cheek | 10 | QPSK | 23230/782 | 1:1 | 0.132 | 0.102 | 0.18 | 21.98 | 23 | 1.265 | 0.167 | 0.129 | 22.1 | 1.6 |
| Left tilted | 10 | QPSK | 23230/782 | 1:1 | 0.0806 | 0.0645 | 0.04 | 21.98 | 23 | 1.265 | 0.102 | 0.082 | 22.1 | 1.6 |
| Right cheek | 10 | QPSK | 23230/782 | 1:1 | 0.159 | 0.125 | 0.06 | 21.98 | 23 | 1.265 | 0.201 | 0.158 | 22.1 | 1.6 |
| Right tilted | 10 | QPSK | 23230/782 | 1:1 | 0.0837 | 0.067 | 0.19 | 21.98 | 23 | 1.265 | 0.106 | 0.085 | 22.1 | 1.6 |
| Body worn Test data(Separate 15mm 1RB_0 offset) | | | | | | | | | | | | | | |
| Front side | 10 | QPSK | 23230/782 | 1:1 | 0.228 | 0.178 | 0.09 | 23.02 | 24 | 1.253 | 0.286 | 0.223 | 22.1 | 1.6 |
| Back side | 10 | QPSK | 23230/782 | 1:1 | 0.303 | 0.236 | 0.01 | 23.02 | 24 | 1.253 | 0.380 | 0.296 | 22.1 | 1.6 |
| Body worn Test data (Separate 15mm 50%RB) | | | | | | | | | | | | | | |
| Front side | 10 | QPSK | 23230/782 | 1:1 | 0.187 | 0.145 | 0.05 | 21.98 | 23 | 1.265 | 0.237 | 0.183 | 22.1 | 1.6 |
| Back side | 10 | QPSK | 23230/782 | 1:1 | 0.247 | 0.192 | 0.01 | 21.98 | 23 | 1.265 | 0.312 | 0.243 | 22.1 | 1.6 |
| Hotspot Test data(Separate 10mm 1RB_0 offset) | | | | | | | | | | | | | | |
| Front side | 10 | QPSK | 23230/782 | 1:1 | 0.202 | 0.157 | 0.03 | 23.02 | 24 | 1.253 | 0.253 | 0.197 | 22.1 | 1.6 |
| Back side | 10 | QPSK | 23230/782 | 1:1 | 0.301 | 0.237 | 0.01 | 23.02 | 24 | 1.253 | 0.377 | 0.297 | 22.1 | 1.6 |
| Left side | 10 | QPSK | 23230/782 | 1:1 | 0.245 | 0.17 | 0.07 | 23.02 | 24 | 1.253 | 0.307 | 0.213 | 22.1 | 1.6 |
| Right side | 10 | QPSK | 23230/782 | 1:1 | 0.401 | 0.278 | 0.02 | 23.02 | 24 | 1.253 | 0.503 | 0.348 | 22.1 | 1.6 |
| Bottom side | 10 | QPSK | 23230/782 | 1:1 | 0.105 | 0.0618 | 0.13 | 23.02 | 24 | 1.253 | 0.132 | 0.077 | 22.1 | 1.6 |
| Hotspot Test data (Separate 10mm 50%RB) | | | | | | | | | | | | | | |
| Front side | 10 | QPSK | 23230/782 | 1:1 | 0.167 | 0.13 | -0.08 | 21.98 | 23 | 1.265 | 0.211 | 0.164 | 22.1 | 1.6 |
| Back side | 10 | QPSK | 23230/782 | 1:1 | 0.246 | 0.194 | -0.08 | 21.98 | 23 | 1.265 | 0.311 | 0.245 | 22.1 | 1.6 |
| Left side | 10 | QPSK | 23230/782 | 1:1 | 0.195 | 0.13 | -0.02 | 21.98 | 23 | 1.265 | 0.247 | 0.164 | 22.1 | 1.6 |
| Right side | 10 | QPSK | 23230/782 | 1:1 | 0.327 | 0.227 | -0.07 | 21.98 | 23 | 1.265 | 0.414 | 0.287 | 22.1 | 1.6 |
| Bottom side | 10 | QPSK | 23230/782 | 1:1 | 0.0891 | 0.0523 | 0.19 | 21.98 | 23 | 1.265 | 0.113 | 0.066 | 22.1 | 1.6 |

Table 21: SAR of LTE Band 13 for Head and Body

Note:

- 1) The maximum Scaled SAR value is marked in bold. Graph results refer to Appendix B



2) If the reported (scaled) SAR measured at the middle channel or highest output power channel for each test configuration is ≤ 0.8 W/kg then testing at the other channels is not required for such test configuration(s).



SGS-CSTC Standards Technical Services Co., Ltd. Shenzhen Branch

Report No.: SZEM180100088207

Rev : 01

Page : 91 of 111

8.3.11 SAR Result Of LTE Band 41

| Test position | BW | Test mode | Test Ch./Freq. | Duty Cycle | SAR (W/kg) 1-g | SAR (W/kg) 10-g | Power Drift (dB) | Conducted power (dBm) | Tune up Limit (dBm) | Scaled factor | Scaled SAR (W/kg) 1-g | Scaled SAR (W/kg) 10-g | Liquid Temp | SAR limit (W/kg) |
|---|----|-----------|----------------|------------|----------------|-----------------|------------------|-----------------------|---------------------|---------------|-----------------------|------------------------|-------------|------------------|
| Head Test data(1RB_0 offset) | | | | | | | | | | | | | | |
| Left cheek | 20 | QPSK | 41140/2645 | 1:1.58 | 0.17 | 0.086 | 0.08 | 22.91 | 24 | 1.285 | 0.218 | 0.111 | 22.1 | 1.6 |
| Left tilted | 20 | QPSK | 41140/2645 | 1:1.58 | 0.0593 | 0.025 | 0.04 | 22.91 | 24 | 1.285 | 0.076 | 0.032 | 22.1 | 1.6 |
| Right cheek | 20 | QPSK | 41140/2645 | 1:1.58 | 0.125 | 0.063 | 0.04 | 22.91 | 24 | 1.285 | 0.161 | 0.081 | 22.1 | 1.6 |
| Right tilted | 20 | QPSK | 41140/2645 | 1:1.58 | 0.107 | 0.052 | 0.05 | 22.91 | 24 | 1.285 | 0.138 | 0.067 | 22.1 | 1.6 |
| Head Test data(50%RB_50 offset) | | | | | | | | | | | | | | |
| Left cheek | 20 | QPSK | 41140/2645 | 1:1.58 | 0.126 | 0.063 | 0.01 | 21.73 | 23 | 1.340 | 0.169 | 0.084 | 22.1 | 1.6 |
| Left tilted | 20 | QPSK | 41140/2645 | 1:1.58 | 0.043 | 0.018 | -0.04 | 21.73 | 23 | 1.340 | 0.058 | 0.023 | 22.1 | 1.6 |
| Right cheek | 20 | QPSK | 41140/2645 | 1:1.58 | 0.0909 | 0.046 | -0.09 | 21.73 | 23 | 1.340 | 0.122 | 0.062 | 22.1 | 1.6 |
| Right tilted | 20 | QPSK | 41140/2645 | 1:1.58 | 0.0774 | 0.037 | 0.07 | 21.73 | 23 | 1.340 | 0.104 | 0.050 | 22.1 | 1.6 |
| Body worn Test data(Separate 15mm 1RB_0 offset) | | | | | | | | | | | | | | |
| Front side | 20 | QPSK | 41140/2645 | 1:1.58 | 0.205 | 0.117 | 0.02 | 22.91 | 24 | 1.285 | 0.263 | 0.150 | 22.1 | 1.6 |
| Back side | 20 | QPSK | 41140/2645 | 1:1.58 | 0.22 | 0.122 | 0.18 | 22.91 | 24 | 1.285 | 0.283 | 0.157 | 22.1 | 1.6 |
| Body worn Test data (Separate 15mm 50%RB_50 offset) | | | | | | | | | | | | | | |
| Front side | 20 | QPSK | 41140/2645 | 1:1.58 | 0.134 | 0.077 | -0.07 | 21.73 | 23 | 1.340 | 0.180 | 0.103 | 22.1 | 1.6 |
| Back side | 20 | QPSK | 41140/2645 | 1:1.58 | 0.159 | 0.088 | 0.06 | 21.73 | 23 | 1.340 | 0.213 | 0.118 | 22.1 | 1.6 |
| Hotspot Test data(Separate 10mm 1RB_0 offset) | | | | | | | | | | | | | | |
| Front side | 20 | QPSK | 41140/2645 | 1:1.58 | 0.348 | 0.184 | 0.04 | 22.91 | 24 | 1.285 | 0.447 | 0.236 | 22.1 | 1.6 |
| Back side | 20 | QPSK | 41140/2645 | 1:1.58 | 0.403 | 0.207 | 0.08 | 22.91 | 24 | 1.285 | 0.518 | 0.266 | 22.1 | 1.6 |
| Left side | 20 | QPSK | 41140/2645 | 1:1.58 | 0.265 | 0.13 | 0.02 | 22.91 | 24 | 1.285 | 0.341 | 0.167 | 22.1 | 1.6 |
| Right side | 20 | QPSK | 41140/2645 | 1:1.58 | 0.0636 | 0.036 | 0.06 | 22.91 | 24 | 1.285 | 0.082 | 0.046 | 22.1 | 1.6 |
| Bottom side | 20 | QPSK | 41140/2645 | 1:1.58 | 0.745 | 0.372 | 0.18 | 22.91 | 24 | 1.285 | 0.958 | 0.478 | 22.1 | 1.6 |
| Bottom side | 20 | QPSK | 40340/2565 | 1:1.58 | 0.754 | 0.383 | 0.07 | 22.34 | 24 | 1.466 | 1.105 | 0.561 | 22.1 | 1.6 |
| Bottom side | 20 | QPSK | 40600/2591 | 1:1.58 | 0.769 | 0.391 | 0.06 | 22.62 | 24 | 1.374 | 1.057 | 0.537 | 22.1 | 1.6 |
| Bottom side | 20 | QPSK | 40870/2618 | 1:1.58 | 0.725 | 0.362 | 0.16 | 22.84 | 24 | 1.306 | 0.947 | 0.473 | 22.1 | 1.6 |
| Hotspot Test data (Separate 10mm 50%RB_50 offset) | | | | | | | | | | | | | | |
| Front side | 20 | QPSK | 41140/2645 | 1:1.58 | 0.255 | 0.137 | 0.07 | 21.73 | 23 | 1.340 | 0.342 | 0.184 | 22.1 | 1.6 |
| Back side | 20 | QPSK | 41140/2645 | 1:1.58 | 0.292 | 0.15 | -0.06 | 21.73 | 23 | 1.340 | 0.391 | 0.201 | 22.1 | 1.6 |
| Left side | 20 | QPSK | 41140/2645 | 1:1.58 | 0.193 | 0.095 | 0.19 | 21.73 | 23 | 1.340 | 0.259 | 0.127 | 22.1 | 1.6 |
| Right side | 20 | QPSK | 41140/2645 | 1:1.58 | 0.0447 | 0.024 | 0.01 | 21.73 | 23 | 1.340 | 0.060 | 0.033 | 22.1 | 1.6 |
| Bottom side | 20 | QPSK | 40740/2600 | 1:1.58 | 0.591 | 0.294 | -0.06 | 21.73 | 23 | 1.340 | 0.792 | 0.394 | 22.1 | 1.6 |

This document is issued by the Company subject to its General Conditions of Service printed overleaf, available on request or accessible at <http://www.sgs.com/en/Terms-and-Conditions.aspx> and, for electronic format documents, subject to Terms and Conditions for Electronic Documents at <http://www.sgs.com/en/Terms-and-Conditions/Terms-e-Document.aspx>. Attention is drawn to the limitation of liability, indemnification and jurisdiction issues defined therein. Any holder of this document is advised that information contained hereon reflects the Company's findings at the time of its intervention only and within the limits of Client's instructions, if any. The Company's sole responsibility is to its Client and this document does not exonerate parties to a transaction from exercising all their rights and obligations under the transaction documents. This document cannot be reproduced except in full, without prior written approval of the Company. Any unauthorized alteration, forgery or falsification of the content or appearance of this document is unlawful and offenders may be prosecuted to the fullest extent of the law. Unless otherwise stated the results shown in this test report refer only to the sample(s) tested and such sample(s) are retained for 30 days only.



SGS-CSTC Standards Technical Services Co., Ltd. Shenzhen Branch

Report No.: SZEM180100088207

Rev : 01

Page : 92 of 111

Hotspot Test data (Separate 10mm 100%RB_0 offset)

| | | | | | | | | | | | | | | |
|-------------|----|------|------------|--------|-------|-------|------|-------|----|-------|-------|-------|------|-----|
| Bottom side | 20 | QPSK | 41140/2645 | 1:1.58 | 0.589 | 0.294 | 0.13 | 21.66 | 23 | 1.361 | 0.802 | 0.400 | 22.1 | 1.6 |
|-------------|----|------|------------|--------|-------|-------|------|-------|----|-------|-------|-------|------|-----|

Table 22: SAR of LTE Band 40 for Head and Body

Note:

- 1) The maximum Scaled SAR value is marked in bold. Graph results refer to Appendix B
- 2) If the reported (scaled) SAR measured at the middle channel or highest output power channel for each test configuration is ≤ 0.8 W/kg then testing at the other channels is not required for such test configuration(s).



SGS-CSTC Standards Technical Services Co., Ltd. Shenzhen Branch

Report No.: SZEM180100088207

Rev : 01

Page : 93 of 111

8.3.12SAR Result Of LTE Band 66

| Test position | BW | Test mode | Test Ch./Freq. | Duty Cycle | SAR (W/kg) 1-g | SAR (W/kg) 10-g | Power Drift (dB) | Conducted power (dBm) | Tune up Limit (dBm) | Scale d factor | Scaled SAR (W/kg) 1-g | Scaled SAR (W/kg) 10-g | Liquid Temp. | SAR limit (W/kg) |
|---|----|-----------|----------------|------------|----------------|-----------------|------------------|-----------------------|---------------------|----------------|-----------------------|------------------------|--------------|------------------|
| Head Test data(1RB_0 offset) | | | | | | | | | | | | | | |
| Left cheek | 20 | QPSK | 132072/1720 | 1:1.58 | 0.211 | 0.139 | 0.02 | 23.86 | 24 | 1.033 | 0.218 | 0.144 | 22.2 | 1.6 |
| Left tilted | 20 | QPSK | 132072/1720 | 1:1.58 | 0.174 | 0.106 | 0.04 | 23.86 | 24 | 1.033 | 0.180 | 0.109 | 22.2 | 1.6 |
| Right cheek | 20 | QPSK | 132072/1720 | 1:1.58 | 0.403 | 0.254 | 0.06 | 23.86 | 24 | 1.033 | 0.416 | 0.262 | 22.2 | 1.6 |
| Right tilted | 20 | QPSK | 132072/1720 | 1:1.58 | 0.153 | 0.096 | -0.04 | 23.86 | 24 | 1.033 | 0.158 | 0.099 | 22.2 | 1.6 |
| Head Test data(50%RB) | | | | | | | | | | | | | | |
| Left cheek | 20 | QPSK | 132072/1720 | 1:1.58 | 0.182 | 0.119 | 0.02 | 22.73 | 23 | 1.064 | 0.194 | 0.127 | 22.2 | 1.6 |
| Left tilted | 20 | QPSK | 132072/1720 | 1:1.58 | 0.146 | 0.089 | 0.18 | 22.73 | 23 | 1.064 | 0.155 | 0.094 | 22.2 | 1.6 |
| Right cheek | 20 | QPSK | 132072/1720 | 1:1.58 | 0.338 | 0.212 | 0.06 | 22.73 | 23 | 1.064 | 0.360 | 0.226 | 22.2 | 1.6 |
| Right tilted | 20 | QPSK | 132072/1720 | 1:1.58 | 0.14 | 0.088 | -0.02 | 22.73 | 23 | 1.064 | 0.149 | 0.093 | 22.2 | 1.6 |
| Body worn Test data(Separate 15mm 1RB_0 offset) | | | | | | | | | | | | | | |
| Front side | 20 | QPSK | 132072/1720 | 1:1.58 | 0.289 | 0.185 | -0.02 | 23.86 | 24 | 1.033 | 0.298 | 0.191 | 22.2 | 1.6 |
| Back side | 20 | QPSK | 132072/1720 | 1:1.58 | 0.498 | 0.262 | -0.04 | 23.86 | 24 | 1.033 | 0.514 | 0.271 | 22.2 | 1.6 |
| Body worn Test data (Separate 15mm 50%RB) | | | | | | | | | | | | | | |
| Front side | 20 | QPSK | 132072/1720 | 1:1.58 | 0.244 | 0.156 | -0.04 | 22.73 | 23 | 1.064 | 0.260 | 0.166 | 22.2 | 1.6 |
| Back side | 20 | QPSK | 132072/1720 | 1:1.58 | 0.406 | 0.213 | 0.16 | 22.73 | 23 | 1.064 | 0.432 | 0.227 | 22.2 | 1.6 |
| Hotspot Test data(Separate 10mm 1RB_0 offset) | | | | | | | | | | | | | | |
| Front side | 20 | QPSK | 132072/1720 | 1:1.58 | 0.583 | 0.355 | -0.03 | 23.86 | 24 | 1.033 | 0.602 | 0.367 | 22.2 | 1.6 |
| Back side | 20 | QPSK | 132072/1720 | 1:1.58 | 1.09 | 0.548 | 0.04 | 23.86 | 24 | 1.033 | 1.126 | 0.566 | 22.2 | 1.6 |
| Left side | 20 | QPSK | 132072/1720 | 1:1.58 | 0.15 | 0.091 | 0.04 | 23.86 | 24 | 1.033 | 0.155 | 0.094 | 22.2 | 1.6 |
| Right side | 20 | QPSK | 132072/1720 | 1:1.58 | 0.526 | 0.322 | 0.07 | 23.86 | 24 | 1.033 | 0.543 | 0.333 | 22.2 | 1.6 |
| Bottom side | 20 | QPSK | 132072/1720 | 1:1.58 | 0.356 | 0.197 | 0.05 | 23.86 | 24 | 1.033 | 0.368 | 0.203 | 22.2 | 1.6 |
| Back side | 20 | QPSK | 132322/1745 | 1:1.58 | 1.14 | 0.574 | 0.05 | 23.8 | 24 | 1.047 | 1.194 | 0.601 | 22.2 | 1.6 |
| Back side | 20 | QPSK | 132572/1770 | 1:1.58 | 1.22 | 0.626 | 0.03 | 23.84 | 24 | 1.038 | 1.266 | 0.649 | 22.2 | 1.6 |
| Back side-repeat | 20 | QPSK | 132572/1770 | 1:1.58 | 1.21 | 0.624 | 0.07 | 23.84 | 24 | 1.038 | 1.255 | 0.647 | 22.2 | 1.6 |
| Hotspot Test data (Separate 10mm 50%RB) | | | | | | | | | | | | | | |
| Front side | 20 | QPSK | 132072/1720 | 1:1.58 | 0.492 | 0.299 | -0.03 | 22.73 | 23 | 1.064 | 0.524 | 0.318 | 22.2 | 1.6 |
| Back side | 20 | QPSK | 132072/1720 | 1:1.58 | 0.893 | 0.446 | 0.12 | 22.73 | 23 | 1.064 | 0.950 | 0.475 | 22.2 | 1.6 |
| Left side | 20 | QPSK | 132072/1720 | 1:1.58 | 0.134 | 0.081 | 0.14 | 22.73 | 23 | 1.064 | 0.143 | 0.086 | 22.2 | 1.6 |
| Right side | 20 | QPSK | 132072/1720 | 1:1.58 | 0.445 | 0.271 | -0.07 | 22.73 | 23 | 1.064 | 0.474 | 0.288 | 22.2 | 1.6 |
| Bottom side | 20 | QPSK | 132072/1720 | 1:1.58 | 0.279 | 0.156 | 0.06 | 22.73 | 23 | 1.064 | 0.297 | 0.166 | 22.2 | 1.6 |

This document is issued by the Company subject to its General Conditions of Service printed overleaf, available on request or accessible at <http://www.sgs.com/en/Terms-and-Conditions.aspx> and, for electronic format documents, subject to Terms and Conditions for Electronic Documents at <http://www.sgs.com/en/Terms-and-Conditions/Terms-e-Document.aspx>. Attention is drawn to the limitation of liability, indemnification and jurisdiction issues defined therein. Any holder of this document is advised that information contained hereon reflects the Company's findings at the time of its intervention only and within the limits of Client's instructions, if any. The Company's sole responsibility is to its Client and this document does not exonerate parties to a transaction from exercising all their rights and obligations under the transaction documents. This document cannot be reproduced except in full, without prior written approval of the Company. Any unauthorized alteration, forgery or falsification of the content or appearance of this document is unlawful and offenders may be prosecuted to the fullest extent of the law. Unless otherwise stated the results shown in this test report refer only to the sample(s) tested and such sample(s) are retained for 30 days only.



SGS-CSTC Standards Technical Services Co., Ltd. Shenzhen Branch

Report No.: SZEM180100088207

Rev : 01

Page : 94 of 111

| | | | | | | | | | | | | | | |
|---|----|------|-------------|--------|-------|-------|-------|-------|----|-------|-------|--------------|------|-----|
| Back side | 20 | QPSK | 132322/1745 | 1:1.58 | 0.873 | 0.438 | -0.08 | 22.66 | 23 | 1.081 | 0.944 | 0.474 | 22.2 | 1.6 |
| Back side | 20 | QPSK | 132572/1770 | 1:1.58 | 0.967 | 0.499 | -0.01 | 22.71 | 23 | 1.069 | 1.034 | 0.533 | 22.2 | 1.6 |
| Hotspot Test data(Separate 10mm 100RB_0 offset) | | | | | | | | | | | | | | |
| Back side | 20 | QPSK | 132072/1720 | 1:1.58 | 0.919 | 0.472 | 0.08 | 22.64 | 23 | 1.086 | 0.998 | 0.513 | 22.2 | 1.6 |
| Limbs Test data(Separate 0mm 1RB_0 offset) | | | | | | | | | | | | | | |
| Back side | 20 | QPSK | 132572/1770 | 1:1.58 | 7.98 | 3.53 | 0.05 | 23.84 | 24 | 1.038 | 8.279 | 3.662 | 22.2 | 4.0 |
| Back side | 20 | QPSK | 132072/1720 | 1:1.58 | 7.77 | 3.4 | -0.03 | 23.86 | 24 | 1.033 | 8.025 | 3.511 | 22.2 | 4.0 |
| Back side | 20 | QPSK | 132322/1745 | 1:1.58 | 8.23 | 3.56 | 0.05 | 23.8 | 24 | 1.047 | 8.618 | 3.728 | 22.2 | 4.0 |
| Limbs Test data(Separate 0mm 50RB_0 offset) | | | | | | | | | | | | | | |
| Back side | 20 | QPSK | 132322/1745 | 1:1.58 | 6.67 | 2.83 | 0.19 | 22.66 | 23 | 1.081 | 7.213 | 3.060 | 22.2 | 4.0 |
| Back side | 20 | QPSK | 132072/1720 | 1:1.58 | 6.56 | 2.78 | 0.06 | 22.73 | 23 | 1.064 | 6.981 | 2.958 | 22.2 | 4.0 |
| Back side | 20 | QPSK | 132572/1770 | 1:1.58 | 6.8 | 2.88 | 0.01 | 22.71 | 23 | 1.069 | 7.270 | 3.079 | 22.2 | 4.0 |
| Limbs Test data(Separate 0mm 100RB_0 offset) | | | | | | | | | | | | | | |
| Back side | 20 | QPSK | 132322/1745 | 1:1.58 | 6.67 | 2.81 | 0.08 | 22.62 | 23 | 1.091 | 7.280 | 3.067 | 22.2 | 4.0 |

Table 23: SAR of LTE Band 66 for Head and Body and Limbs

Note:

- 1) The maximum Scaled SAR value is marked in bold. Graph results refer to Appendix B
- 2) If the reported (scaled) SAR measured at the middle channel or highest output power channel for each test configuration is ≤ 0.8 W/kg (2.0 W/kg for 10g) then testing at the other channels is not required for such test configuration(s).



8.3.13 SAR Result Of 2.4GHz WIFI

| Test position | Test mode | Test Ch./Freq. | Duty Cycle % | Duty Cycle Scaled factor | SAR (W/kg) 1-g | SAR (W/kg) 10-g | Power drift (dB) | Conducted power (dBm) | Tune up Limit (dBm) | Scaled factor | Scaled SAR (W/kg) 1-g | Scaled SAR (W/kg) 10-g | Liquid Temp. | SAR limit (W/kg) |
|-------------------------------------|-----------|----------------|--------------|--------------------------|----------------|-----------------|------------------|-----------------------|---------------------|---------------|-----------------------|------------------------|--------------|------------------|
| Head Test data | | | | | | | | | | | | | | |
| Left cheek | 802.11b | 6/2437 | 99.63 | 1.004 | 0.584 | 0.266 | -0.01 | 15.46 | 16 | 1.132 | 0.664 | 0.302 | 22 | 1.6 |
| Left tilted | 802.11b | 6/2437 | 99.63 | 1.004 | 0.485 | 0.216 | 0.12 | 15.46 | 16 | 1.132 | 0.551 | 0.246 | 22 | 1.6 |
| Right cheek | 802.11b | 6/2437 | 99.63 | 1.004 | 0.25 | 0.13 | 0.11 | 15.46 | 16 | 1.132 | 0.284 | 0.148 | 22 | 1.6 |
| Right tilted | 802.11b | 6/2437 | 99.63 | 1.004 | 0.307 | 0.153 | 0.02 | 15.46 | 16 | 1.132 | 0.349 | 0.174 | 22 | 1.6 |
| Body worn Test data (Separate 15mm) | | | | | | | | | | | | | | |
| Front side | 802.11b | 6/2437 | 99.63 | 1.004 | 0.031 | 0.018 | 0.02 | 15.46 | 16 | 1.132 | 0.036 | 0.021 | 22 | 1.6 |
| Back side | 802.11b | 6/2437 | 99.63 | 1.004 | 0.038 | 0.020 | 0.12 | 15.46 | 16 | 1.132 | 0.043 | 0.023 | 22 | 1.6 |
| Hotspot Test data (Separate 10mm) | | | | | | | | | | | | | | |
| Front side | 802.11b | 6/2437 | 99.63 | 1.004 | 0.051 | 0.028 | 0.08 | 15.46 | 16 | 1.132 | 0.058 | 0.032 | 22 | 1.6 |
| Back side | 802.11b | 6/2437 | 99.63 | 1.004 | 0.072 | 0.033 | -0.08 | 15.46 | 16 | 1.132 | 0.082 | 0.038 | 22 | 1.6 |
| Left side | 802.11b | 6/2437 | 99.63 | 1.004 | 0.067 | 0.030 | 0.01 | 15.46 | 16 | 1.132 | 0.076 | 0.034 | 22 | 1.6 |
| Top side | 802.11b | 6/2437 | 99.63 | 1.004 | 0.060 | 0.032 | -0.02 | 15.46 | 16 | 1.132 | 0.068 | 0.036 | 22 | 1.6 |

Table 24: SAR of 2.4GHz WIFI for Head and Body

Note:

- 1) The maximum Scaled SAR value is marked in bold. Graph results refer to Appendix B
- 2) If the reported (scaled) SAR measured at the middle channel or highest output power channel for each test configuration is ≤ 0.8 W/kg then testing at the other channels is not required for such test configuration(s).
- 3) Each channel was tested at the lowest data rate.
- 4) When the highest reported SAR for DSSS is adjusted by the ratio of OFDM to DSSS specified maximum output power and the adjusted SAR is ≤ 1.2 W/kg, 802.11g/n OFDM SAR Test is not required.



SGS-CSTC Standards Technical Services Co., Ltd. Shenzhen Branch

Report No.: SZEM180100088207

Rev : 01

Page : 96 of 111

8.3.14 SAR Result Of 5GHz WIFI

| Test position | Test mode | Test Ch./Freq. | Duty Cycle % | Duty Cycle Scaled factor | SAR (W/kg) 1-g | SAR (W/kg) 10-g | Power drift (dB) | Conducted power (dBm) | Tune up Limit (dBm) | Scaled factor | Scale d SAR (W/kg) | Scaled SAR (W/kg) | Liquid Temp. | SAR limit (W/kg) |
|--|-----------|----------------|--------------|--------------------------|----------------|-----------------|------------------|-----------------------|---------------------|---------------|--------------------|-------------------|--------------|------------------|
| Head Test data U-NII-1 | | | | | | | | | | | | | | |
| Left cheek | 802.11a | 36/5180 | 97.19 | 1.029 | 0.761 | 0.223 | 0.08 | 12.68 | 13.5 | 1.208 | 0.946 | 0.277 | 22.2 | 1.6 |
| Left tilted | 802.11a | 36/5180 | 97.19 | 1.029 | 0.634 | 0.182 | 0.04 | 12.68 | 13.5 | 1.208 | 0.788 | 0.226 | 22.2 | 1.6 |
| Right cheek | 802.11a | 36/5180 | 97.19 | 1.029 | 0.44 | 0.141 | -0.02 | 12.68 | 13.5 | 1.208 | 0.547 | 0.175 | 22.2 | 1.6 |
| Right tilted | 802.11a | 36/5180 | 97.19 | 1.029 | 0.453 | 0.136 | -0.03 | 12.68 | 13.5 | 1.208 | 0.563 | 0.169 | 22.2 | 1.6 |
| Left cheek | 802.11a | 48/5240 | 97.19 | 1.029 | 0.774 | 0.225 | 0.15 | 12.65 | 13.5 | 1.216 | 0.969 | 0.282 | 22.2 | 1.6 |
| Head Test data U-NII-3 | | | | | | | | | | | | | | |
| Left cheek | 802.11a | 157/5785 | 97.19 | 1.029 | 0.495 | 0.153 | 0.09 | 13.1 | 13.5 | 1.096 | 0.558 | 0.173 | 22.2 | 1.6 |
| Left tilted | 802.11a | 157/5785 | 97.19 | 1.029 | 0.535 | 0.16 | 0.02 | 13.1 | 13.5 | 1.096 | 0.604 | 0.181 | 22.2 | 1.6 |
| Right cheek | 802.11a | 157/5785 | 97.19 | 1.029 | 0.457 | 0.149 | 0.09 | 13.1 | 13.5 | 1.096 | 0.516 | 0.168 | 22.2 | 1.6 |
| Right tilted | 802.11a | 157/5785 | 97.19 | 1.029 | 0.47 | 0.156 | 0.05 | 13.1 | 13.5 | 1.096 | 0.530 | 0.176 | 22.2 | 1.6 |
| Body worn Test data U-NII-1(Separate 15mm) | | | | | | | | | | | | | | |
| Front side | 802.11a | 36/5180 | 97.19 | 1.029 | 0.099 | 0.037 | 0.03 | 12.68 | 13.5 | 1.208 | 0.123 | 0.046 | 22.2 | 1.6 |
| Back side | 802.11a | 36/5180 | 97.19 | 1.029 | 0.131 | 0.051 | 0.09 | 12.68 | 13.5 | 1.208 | 0.163 | 0.063 | 22.2 | 1.6 |
| Body worn Test data U-NII-3(Separate 15mm) | | | | | | | | | | | | | | |
| Front side | 802.11a | 157/5785 | 97.19 | 1.029 | 0.105 | 0.038 | -0.05 | 13.1 | 13.5 | 1.096 | 0.118 | 0.042 | 22.2 | 1.6 |
| Back side | 802.11a | 157/5785 | 97.19 | 1.029 | 0.191 | 0.075 | 0.19 | 13.1 | 13.5 | 1.096 | 0.215 | 0.085 | 22.2 | 1.6 |
| Hotspot Test data U-NII-1(Separate 10mm) | | | | | | | | | | | | | | |
| Front side | 802.11a | 36/5180 | 97.19 | 1.029 | 0.104 | 0.034 | -0.09 | 12.68 | 13.5 | 1.208 | 0.129 | 0.043 | 22.2 | 1.6 |
| Back side | 802.11a | 36/5180 | 97.19 | 1.029 | 0.23 | 0.082 | 0.09 | 12.68 | 13.5 | 1.208 | 0.286 | 0.102 | 22.2 | 1.6 |
| Left side | 802.11a | 36/5180 | 97.19 | 1.029 | 0.022 | 0.009 | 0.05 | 12.68 | 13.5 | 1.208 | 0.027 | 0.011 | 22.2 | 1.6 |
| Right side | 802.11a | 36/5180 | 97.19 | 1.029 | 0.134 | 0.058 | 0.05 | 12.68 | 13.5 | 1.208 | 0.167 | 0.072 | 22.2 | 1.6 |
| Top side | 802.11a | 36/5180 | 97.19 | 1.029 | 0.223 | 0.079 | 0.01 | 12.68 | 13.5 | 1.208 | 0.277 | 0.098 | 22.2 | 1.6 |
| Hotspot Test data U-NII-3(Separate 10mm) | | | | | | | | | | | | | | |
| Front side | 802.11a | 157/5785 | 97.19 | 1.029 | 0.152 | 0.05 | 0.03 | 13.1 | 13.5 | 1.096 | 0.171 | 0.056 | 22.2 | 1.6 |
| Back side | 802.11a | 157/5785 | 97.19 | 1.029 | 0.262 | 0.097 | 0.09 | 13.1 | 13.5 | 1.096 | 0.296 | 0.109 | 22.2 | 1.6 |
| Left side | 802.11a | 157/5785 | 97.19 | 1.029 | 0.018 | 0.007 | 0.03 | 13.1 | 13.5 | 1.096 | 0.020 | 0.008 | 22.2 | 1.6 |

This document is issued by the Company subject to its General Conditions of Service printed overleaf, available on request or accessible at <http://www.sgs.com/en/Terms-and-Conditions.aspx> and, for electronic format documents, subject to Terms and Conditions for Electronic Documents at <http://www.sgs.com/en/Terms-and-Conditions/Terms-e-Document.aspx>. Attention is drawn to the limitation of liability, indemnification and jurisdiction issues defined therein. Any holder of this document is advised that information contained hereon reflects the Company's findings at the time of its intervention only and within the limits of Client's instructions, if any. The Company's sole responsibility is to its Client and this document does not exonerate parties to a transaction from exercising all their rights and obligations under the transaction documents. This document cannot be reproduced except in full, without prior written approval of the Company. Any unauthorized alteration, forgery or falsification of the content or appearance of this document is unlawful and offenders may be prosecuted to the fullest extent of the law. Unless otherwise stated the results shown in this test report refer only to the sample(s) tested and such sample(s) are retained for 30 days only



SGS-CSTC Standards Technical Services Co., Ltd. Shenzhen Branch

Report No.: SZEM180100088207

Rev : 01

Page : 97 of 111

| | | | | | | | | | | | | | | |
|------------|---------|----------|-------|-------|-------|------|------|------|------|-------|--------------|-------|------|-----|
| Right side | 802.11a | 157/5785 | 97.19 | 1.029 | 0.12 | 0.05 | 0.03 | 13.1 | 13.5 | 1.096 | 0.135 | 0.056 | 22.2 | 1.6 |
| Top side | 802.11a | 157/5785 | 97.19 | 1.029 | 0.275 | 0.1 | 0.06 | 13.1 | 13.5 | 1.096 | 0.310 | 0.113 | 22.2 | 1.6 |

Table 25: SAR of 5GHz WIFI for Head and Body

Note:

- 1) The maximum Scaled SAR value is marked in bold. Graph results refer to Appendix B
- 2) If the reported (scaled) SAR measured at the middle channel or highest output power channel for each test configuration is ≤ 0.8 W/kg then testing at the other channels is not required for such test configuration(s).
- 3) Each channel was tested at the lowest data rate.



8.4 Multiple Transmitter Evaluation

8.4.1 Simultaneous SAR SAR test evaluation

Simultaneous Transmission

| NO. | Simultaneous Transmission Configuration | Head | Body worn | Hotspot | Product Specific 10-g (0 mm) |
|-----|---|------|-----------|---------|------------------------------|
| 1 | GSM(Voice) + WiFi | Yes | Yes | No | Yes |
| 2 | GSM(Voice) + BT | Yes | Yes | No | Yes |
| 3 | WCDMA(Voice) + WiFi | Yes | Yes | No | Yes |
| 4 | WCDMA(Voice) + BT | Yes | Yes | No | Yes |
| 5 | GPRS / EDGE(Data) + WiFi | No | Yes | Yes | Yes |
| 6 | GPRS / EDGE(Data) + BT | No | Yes | Yes | Yes |
| 7 | WCDMA(Data) + WiFi | No | Yes | Yes | Yes |
| 8 | WCDMA(Data) + BT | No | Yes | Yes | Yes |
| 9 | LTE(Data) + WiFi | Yes | Yes | Yes | Yes |
| 10 | LTE(Data) + BT | Yes | Yes | Yes | Yes |
| 11 | BT+WIFI | No | No | No | No |

Note:

- 1) Wi-Fi and Bluetooth share the same Tx antenna and can't transmit simultaneously.
- 2) 2.4G Wi-Fi and 5G Wi-Fi can't transmit simultaneously
- 2) The device does not support DTM function.
- 3) * VoLTE or pre-installed VOIP applications are considered.
- 4) The device supports VoWIFI function.



8.4.2 Estimated SAR

When the standalone SAR test exclusion is applied to an antenna that transmits simultaneously with other antennas, the standalone SAR must be estimated according to the following to determine simultaneous transmission SAR test exclusion:

- $(\text{max. power of channel, including tune-up tolerance, mW}) / (\text{min. test separation distance, mm}) \cdot [\sqrt{f(\text{GHz})} / x] \text{ W/kg}$ for test separation distances $\leq 50 \text{ mm}$;

Where $x = 7.5$ for 1-g SAR, and $x = 18.75$ for 10-g SAR.

- 0.4 W/kg for 1-g SAR and 1.0 W/kg for 10-g SAR, when the test separation distances is $> 50 \text{ mm}$.

Estimated SAR Result

| | Frequency (GHz) | Test Position | max. power(dBm) | Max. power(mw) | Test Separation (mm) | Estimated |
|-----------|--------------------|------------------|--------------------|-------------------|----------------------------|------------------|
| | | | | | | 1g SAR (W/kg) |
| Bluetooth | 2.48 | Head | 8 | 6.3 | 0 | 0.265 |
| | | Body-worn | 8 | 6.3 | 15 | 0.088 |
| | | hotspot | 8 | 6.3 | 10 | 0.132 |

| | Frequency (GHz) | Test Position | max. power(dBm) | Max. power(mw) | Test Separation (mm) | Estimated |
|-----------|--------------------|------------------|--------------------|-------------------|----------------------------|-------------------|
| | | | | | | 10g SAR (W/kg) |
| Bluetooth | 2.48 | Limbs | 8 | 6.3 | 0 | 0.106 |



SGS-CSTC Standards Technical Services Co., Ltd. Shenzhen Branch

Report No.: SZEM180100088207

Rev : 01

Page : 100 of 111

1) Simultaneous Transmission SAR Summation Scenario for head

| WWAN Band | Exposure position | ① MAX.WWAN SAR(W/kg) | ② MAX.WLAN 2.4GHz SAR (W/kg) | ③ MAX.WLAN 5GHz SAR (W/kg) | ④ MAX.BT SAR (W/kg) | Summe d SAR ①+② | Summe d SAR ①+③ | Summe d SAR ①+④ | Case NO. |
|------------------|-------------------|----------------------------|--|--|------------------------------|-----------------------|-----------------------|-----------------------|-------------|
| GSM850 | Left Touch | 0.279 | 0.664 | 0.969 | 0.265 | 0.943 | 1.248 | 0.544 | No |
| | Left Tilt | 0.104 | 0.551 | 0.788 | 0.265 | 0.655 | 0.892 | 0.369 | No |
| | Right Touch | 0.358 | 0.284 | 0.547 | 0.265 | 0.642 | 0.905 | 0.623 | No |
| | Right Tilt | 0.163 | 0.349 | 0.563 | 0.265 | 0.512 | 0.726 | 0.428 | No |
| GSM1900 | Left Touch | 0.123 | 0.664 | 0.969 | 0.265 | 0.787 | 1.092 | 0.388 | No |
| | Left Tilt | 0.124 | 0.551 | 0.788 | 0.265 | 0.675 | 0.912 | 0.389 | No |
| | Right Touch | 0.266 | 0.284 | 0.547 | 0.265 | 0.550 | 0.813 | 0.531 | No |
| | Right Tilt | 0.115 | 0.349 | 0.563 | 0.265 | 0.464 | 0.678 | 0.380 | No |
| WCDMA Band II | Left Touch | 0.254 | 0.664 | 0.969 | 0.265 | 0.918 | 1.223 | 0.519 | No |
| | Left Tilt | 0.232 | 0.551 | 0.788 | 0.265 | 0.783 | 1.020 | 0.497 | No |
| | Right Touch | 0.511 | 0.284 | 0.547 | 0.265 | 0.795 | 1.058 | 0.776 | No |
| | Right Tilt | 0.213 | 0.349 | 0.563 | 0.265 | 0.562 | 0.776 | 0.478 | No |
| WCDMA Band IV | Left Touch | 0.253 | 0.664 | 0.969 | 0.265 | 0.917 | 1.222 | 0.518 | No |
| | Left Tilt | 0.264 | 0.551 | 0.788 | 0.265 | 0.815 | 1.052 | 0.529 | No |
| | Right Touch | 0.532 | 0.284 | 0.547 | 0.265 | 0.816 | 1.079 | 0.797 | No |
| | Right Tilt | 0.227 | 0.349 | 0.563 | 0.265 | 0.576 | 0.790 | 0.492 | No |
| WCDMA Band V | Left Touch | 0.323 | 0.664 | 0.969 | 0.265 | 0.987 | 1.292 | 0.588 | No |
| | Left Tilt | 0.168 | 0.551 | 0.788 | 0.265 | 0.719 | 0.956 | 0.433 | No |
| | Right Touch | 0.407 | 0.284 | 0.547 | 0.265 | 0.691 | 0.954 | 0.672 | No |
| | Right Tilt | 0.116 | 0.349 | 0.563 | 0.265 | 0.465 | 0.679 | 0.381 | No |
| LTE Band 2 | Left Touch | 0.318 | 0.664 | 0.969 | 0.265 | 0.982 | 1.287 | 0.583 | No |
| | Left Tilt | 0.270 | 0.551 | 0.788 | 0.265 | 0.821 | 1.058 | 0.535 | No |
| | Right Touch | 0.691 | 0.284 | 0.547 | 0.265 | 0.975 | 1.238 | 0.956 | No |
| | Right Tilt | 0.293 | 0.349 | 0.563 | 0.265 | 0.642 | 0.856 | 0.558 | No |
| LTE Band 5 | Left Touch | 0.364 | 0.664 | 0.969 | 0.265 | 1.028 | 1.333 | 0.629 | No |
| | Left Tilt | 0.174 | 0.551 | 0.788 | 0.265 | 0.725 | 0.962 | 0.439 | No |
| | Right Touch | 0.454 | 0.284 | 0.547 | 0.265 | 0.738 | 1.001 | 0.719 | No |
| | Right Tilt | 0.127 | 0.349 | 0.563 | 0.265 | 0.476 | 0.690 | 0.392 | No |

This document is issued by the Company subject to its General Conditions of Service printed overleaf, available on request or accessible at <http://www.sgs.com/en/Terms-and-Conditions.aspx> and, for electronic format documents, subject to Terms and Conditions for Electronic Documents at <http://www.sgs.com/en/Terms-and-Conditions/Terms-e-Document.aspx>. Attention is drawn to the limitation of liability, indemnification and jurisdiction issues defined therein. Any holder of this document is advised that information contained hereon reflects the Company's findings at the time of its intervention only and within the limits of Client's instructions, if any. The Company's sole responsibility is to its Client and this document does not exonerate parties to a transaction from exercising all their rights and obligations under the transaction documents. This document cannot be reproduced except in full, without prior written approval of the Company. Any unauthorized alteration, forgery or falsification of the content or appearance of this document is unlawful and offenders may be prosecuted to the fullest extent of the law. Unless otherwise stated the results shown in this test report refer only to the sample(s) tested and such sample(s) are retained for 30 days only.



SGS-CSTC Standards Technical Services Co., Ltd.
Shenzhen Branch

Report No.: SZEM180100088207

Rev : 01

Page : 101 of 111

| | | | | | | | | | |
|----------------|-------------|-------|-------|-------|-------|-------|-------|-------|----|
| LTE Band 7 | Left Touch | 0.263 | 0.664 | 0.969 | 0.265 | 0.927 | 1.232 | 0.528 | No |
| | Left Tilt | 0.155 | 0.551 | 0.788 | 0.265 | 0.706 | 0.943 | 0.420 | No |
| | Right Touch | 0.208 | 0.284 | 0.547 | 0.265 | 0.492 | 0.755 | 0.473 | No |
| | Right Tilt | 0.213 | 0.349 | 0.563 | 0.265 | 0.562 | 0.776 | 0.478 | No |
| LTE Band 12 | Left Touch | 0.203 | 0.664 | 0.969 | 0.265 | 0.867 | 1.172 | 0.468 | No |
| | Left Tilt | 0.105 | 0.551 | 0.788 | 0.265 | 0.656 | 0.893 | 0.370 | No |
| | Right Touch | 0.217 | 0.284 | 0.547 | 0.265 | 0.501 | 0.764 | 0.482 | No |
| | Right Tilt | 0.111 | 0.349 | 0.563 | 0.265 | 0.460 | 0.674 | 0.376 | No |
| LTE Band 13 | Left Touch | 0.198 | 0.664 | 0.969 | 0.265 | 0.862 | 1.167 | 0.463 | No |
| | Left Tilt | 0.121 | 0.551 | 0.788 | 0.265 | 0.672 | 0.909 | 0.386 | No |
| | Right Touch | 0.239 | 0.284 | 0.547 | 0.265 | 0.523 | 0.786 | 0.504 | No |
| | Right Tilt | 0.125 | 0.349 | 0.563 | 0.265 | 0.474 | 0.688 | 0.390 | No |
| LTE Band 41 | Left Touch | 0.218 | 0.664 | 0.969 | 0.265 | 0.882 | 1.187 | 0.483 | No |
| | Left Tilt | 0.076 | 0.551 | 0.788 | 0.265 | 0.627 | 0.864 | 0.341 | No |
| | Right Touch | 0.161 | 0.284 | 0.547 | 0.265 | 0.445 | 0.708 | 0.426 | No |
| | Right Tilt | 0.138 | 0.349 | 0.563 | 0.265 | 0.487 | 0.701 | 0.403 | No |
| LTE Band 66 | Left Touch | 0.218 | 0.664 | 0.969 | 0.265 | 0.882 | 1.187 | 0.483 | No |
| | Left Tilt | 0.180 | 0.551 | 0.788 | 0.265 | 0.731 | 0.968 | 0.445 | No |
| | Right Touch | 0.416 | 0.284 | 0.547 | 0.265 | 0.700 | 0.963 | 0.681 | No |
| | Right Tilt | 0.158 | 0.349 | 0.563 | 0.265 | 0.507 | 0.721 | 0.423 | No |



SGS-CSTC Standards Technical Services Co., Ltd. Shenzhen Branch

Report No.: SZEM180100088207

Rev : 01

Page : 102 of 111

2) Simultaneous Transmission SAR Summation Scenario for body worn

| WWAN Band | Exposure position | ① MAX.WWAN SAR(W/kg) | ② MAX.WLAN 2.4GHz SAR (W/kg) | ③ MAX.WLAN 5GHz SAR (W/kg) | ④ MAX.BT SAR (W/kg) | Summed SAR ①+② | Summed SAR ①+③ | Summed SAR ①+④ | Case NO. |
|------------------|-------------------|----------------------------|--|-------------------------------------|------------------------------|-------------------|-------------------|-------------------|----------|
| GSM850 | Front | 0.249 | 0.036 | 0.123 | 0.088 | 0.285 | 0.372 | 0.337 | No |
| | Back | 0.287 | 0.043 | 0.215 | 0.088 | 0.330 | 0.502 | 0.375 | No |
| GSM1900 | Front | 0.251 | 0.036 | 0.123 | 0.088 | 0.287 | 0.374 | 0.339 | No |
| | Back | 0.230 | 0.043 | 0.215 | 0.088 | 0.273 | 0.445 | 0.318 | No |
| WCDMA Band II | Front | 0.489 | 0.036 | 0.123 | 0.088 | 0.525 | 0.612 | 0.577 | No |
| | Back | 0.410 | 0.043 | 0.215 | 0.088 | 0.453 | 0.625 | 0.498 | No |
| WCDMA Band IV | Front | 0.402 | 0.036 | 0.123 | 0.088 | 0.438 | 0.525 | 0.490 | No |
| | Back | 0.587 | 0.043 | 0.215 | 0.088 | 0.630 | 0.802 | 0.675 | No |
| WCDMA Band V | Front | 0.298 | 0.036 | 0.123 | 0.088 | 0.334 | 0.421 | 0.386 | No |
| | Back | 0.335 | 0.043 | 0.215 | 0.088 | 0.378 | 0.550 | 0.423 | No |
| LTE Band 2 | Front | 0.592 | 0.036 | 0.123 | 0.088 | 0.628 | 0.715 | 0.680 | No |
| | Back | 0.525 | 0.043 | 0.215 | 0.088 | 0.568 | 0.740 | 0.613 | No |
| LTE Band 5 | Front | 0.307 | 0.036 | 0.123 | 0.088 | 0.343 | 0.430 | 0.395 | No |
| | Back | 0.337 | 0.043 | 0.215 | 0.088 | 0.380 | 0.552 | 0.425 | No |
| LTE Band 7 | Front | 0.347 | 0.036 | 0.123 | 0.088 | 0.383 | 0.470 | 0.435 | No |
| | Back | 0.416 | 0.043 | 0.215 | 0.088 | 0.459 | 0.631 | 0.504 | No |
| LTE Band 12 | Front | 0.285 | 0.036 | 0.123 | 0.088 | 0.321 | 0.408 | 0.373 | No |
| | Back | 0.374 | 0.043 | 0.215 | 0.088 | 0.417 | 0.589 | 0.462 | No |
| LTE Band 13 | Front | 0.286 | 0.036 | 0.123 | 0.088 | 0.322 | 0.409 | 0.374 | No |
| | Back | 0.380 | 0.043 | 0.215 | 0.088 | 0.423 | 0.595 | 0.468 | No |
| LTE Band 41 | Front | 0.263 | 0.036 | 0.123 | 0.088 | 0.299 | 0.386 | 0.351 | No |
| | Back | 0.283 | 0.043 | 0.215 | 0.088 | 0.326 | 0.498 | 0.371 | No |
| LTE Band 66 | Front | 0.298 | 0.036 | 0.123 | 0.088 | 0.334 | 0.421 | 0.386 | No |
| | Back | 0.514 | 0.043 | 0.215 | 0.088 | 0.557 | 0.729 | 0.602 | No |



SGS-CSTC Standards Technical Services Co., Ltd. Shenzhen Branch

Report No.: SZEM180100088207

Rev : 01

Page : 103 of 111

3) Simultaneous Transmission SAR Summation Scenario for hotspot

| WWAN Band | Exposure position | ① MAX.WWAN SAR(W/kg) | ② MAX.WLAN 2.4GHz SAR (W/kg) | ③ MAX.WLAN 5GHz SAR (W/kg) | ④ MAX.BT SAR (W/kg) | Summed SAR ①+② | Summed SAR ①+③ | Summed SAR ①+④ | Case NO. |
|---------------|-------------------|----------------------------|--|--|------------------------------|-------------------|-------------------|-------------------|----------|
| GSM850 | Front | 0.380 | 0.058 | 0.171 | 0.132 | 0.438 | 0.551 | 0.512 | No |
| | Back | 0.587 | 0.082 | 0.296 | 0.132 | 0.669 | 0.883 | 0.719 | No |
| | Left | 0.307 | 0.000 | 0.027 | 0.132 | 0.307 | 0.334 | 0.439 | No |
| | Right | 0.594 | 0.076 | 0.167 | 0.132 | 0.670 | 0.761 | 0.726 | No |
| | Top | 0.000 | 0.068 | 0.310 | 0.132 | 0.068 | 0.310 | 0.132 | No |
| | Bottom | 0.341 | 0.000 | 0.000 | 0.132 | 0.341 | 0.341 | 0.473 | No |
| GSM1900 | Front | 0.498 | 0.058 | 0.171 | 0.132 | 0.556 | 0.669 | 0.630 | No |
| | Back | 0.450 | 0.082 | 0.296 | 0.132 | 0.532 | 0.746 | 0.582 | No |
| | Left | 0.304 | 0.000 | 0.027 | 0.132 | 0.304 | 0.331 | 0.436 | No |
| | Right | 0.319 | 0.076 | 0.167 | 0.132 | 0.395 | 0.486 | 0.451 | No |
| | Top | 0.000 | 0.068 | 0.310 | 0.132 | 0.068 | 0.310 | 0.132 | No |
| | Bottom | 0.302 | 0.000 | 0.000 | 0.132 | 0.302 | 0.302 | 0.434 | No |
| WCDMA Band II | Front | 1.055 | 0.058 | 0.171 | 0.132 | 1.113 | 1.226 | 1.187 | No |
| | Back | 0.962 | 0.082 | 0.296 | 0.132 | 1.044 | 1.258 | 1.094 | No |
| | Left | 0.366 | 0.000 | 0.027 | 0.132 | 0.366 | 0.393 | 0.498 | No |
| | Right | 0.523 | 0.076 | 0.167 | 0.132 | 0.599 | 0.690 | 0.655 | No |
| | Top | 0.000 | 0.068 | 0.310 | 0.132 | 0.068 | 0.310 | 0.132 | No |
| | Bottom | 0.637 | 0.000 | 0.000 | 0.132 | 0.637 | 0.637 | 0.769 | No |
| WCDMA Band IV | Front | 0.948 | 0.058 | 0.171 | 0.132 | 1.006 | 1.119 | 1.080 | No |
| | Back | 1.375 | 0.082 | 0.296 | 0.132 | 1.457 | 1.671 | 1.507 | 1# |
| | Left | 0.221 | 0.000 | 0.027 | 0.132 | 0.221 | 0.248 | 0.353 | No |
| | Right | 0.574 | 0.076 | 0.167 | 0.132 | 0.650 | 0.741 | 0.706 | No |
| | Top | 0.000 | 0.068 | 0.310 | 0.132 | 0.068 | 0.310 | 0.132 | No |
| | Bottom | 0.377 | 0.000 | 0.000 | 0.132 | 0.377 | 0.377 | 0.509 | No |
| WCDMA Band V | Front | 0.306 | 0.058 | 0.171 | 0.132 | 0.364 | 0.477 | 0.438 | No |
| | Back | 0.567 | 0.082 | 0.296 | 0.132 | 0.649 | 0.863 | 0.699 | No |
| | Left | 0.207 | 0.000 | 0.027 | 0.132 | 0.207 | 0.234 | 0.339 | No |
| | Right | 0.422 | 0.076 | 0.167 | 0.132 | 0.498 | 0.589 | 0.554 | No |

This document is issued by the Company subject to its General Conditions of Service printed overleaf, available on request or accessible at <http://www.sgs.com/en/Terms-and-Conditions.aspx> and, for electronic format documents, subject to Terms and Conditions for Electronic Documents at <http://www.sgs.com/en/Terms-and-Conditions/Terms-e-Document.aspx>. Attention is drawn to the limitation of liability, indemnification and jurisdiction issues defined therein. Any holder of this document is advised that information contained hereon reflects the Company's findings at the time of its intervention only and within the limits of Client's instructions, if any. The Company's sole responsibility is to its Client and this document does not exonerate parties to a transaction from exercising all their rights and obligations under the transaction documents. This document cannot be reproduced except in full, without prior written approval of the Company. Any unauthorized alteration, forgery or falsification of the content or appearance of this document is unlawful and offenders may be prosecuted to the fullest extent of the law. Unless otherwise stated the results shown in this test report refer only to the sample(s) tested and such sample(s) are retained for 30 days only.



SGS-CSTC Standards Technical Services Co., Ltd. Shenzhen Branch

Report No.: SZEM180100088207

Rev : 01

Page : 104 of 111

| | | | | | | | | | |
|-------------|--------|-------|-------|-------|-------|-------|-------|-------|----|
| | Top | 0.000 | 0.068 | 0.310 | 0.132 | 0.068 | 0.310 | 0.132 | No |
| | Bottom | 0.321 | 0.000 | 0.000 | 0.132 | 0.321 | 0.321 | 0.453 | No |
| LTE Band 2 | Front | 1.225 | 0.058 | 0.171 | 0.132 | 1.283 | 1.396 | 1.357 | No |
| | Back | 1.110 | 0.082 | 0.296 | 0.132 | 1.192 | 1.406 | 1.242 | No |
| | Left | 0.521 | 0.000 | 0.027 | 0.132 | 0.521 | 0.548 | 0.653 | No |
| | Right | 0.715 | 0.076 | 0.167 | 0.132 | 0.791 | 0.882 | 0.847 | No |
| | Top | 0.000 | 0.068 | 0.310 | 0.132 | 0.068 | 0.310 | 0.132 | No |
| | Bottom | 0.751 | 0.000 | 0.000 | 0.132 | 0.751 | 0.751 | 0.883 | No |
| LTE Band 5 | Front | 0.322 | 0.058 | 0.171 | 0.132 | 0.380 | 0.493 | 0.454 | No |
| | Back | 0.541 | 0.082 | 0.296 | 0.132 | 0.623 | 0.837 | 0.673 | No |
| | Left | 0.233 | 0.000 | 0.027 | 0.132 | 0.233 | 0.260 | 0.365 | No |
| | Right | 0.456 | 0.076 | 0.167 | 0.132 | 0.532 | 0.623 | 0.588 | No |
| | Top | 0.000 | 0.068 | 0.310 | 0.132 | 0.068 | 0.310 | 0.132 | No |
| | Bottom | 0.290 | 0.000 | 0.000 | 0.132 | 0.290 | 0.290 | 0.422 | No |
| LTE Band 7 | Front | 0.628 | 0.058 | 0.171 | 0.132 | 0.686 | 0.799 | 0.760 | No |
| | Back | 0.797 | 0.082 | 0.296 | 0.132 | 0.879 | 1.093 | 0.929 | No |
| | Left | 0.469 | 0.000 | 0.027 | 0.132 | 0.469 | 0.496 | 0.601 | No |
| | Right | 0.150 | 0.076 | 0.167 | 0.132 | 0.226 | 0.317 | 0.282 | No |
| | Top | 0.000 | 0.068 | 0.310 | 0.132 | 0.068 | 0.310 | 0.132 | No |
| | Bottom | 1.399 | 0.000 | 0.000 | 0.132 | 1.399 | 1.399 | 1.531 | No |
| LTE Band 12 | Front | 0.274 | 0.058 | 0.171 | 0.132 | 0.332 | 0.445 | 0.406 | No |
| | Back | 0.402 | 0.082 | 0.296 | 0.132 | 0.484 | 0.698 | 0.534 | No |
| | Left | 0.346 | 0.000 | 0.027 | 0.132 | 0.346 | 0.373 | 0.478 | No |
| | Right | 0.444 | 0.076 | 0.167 | 0.132 | 0.520 | 0.611 | 0.576 | No |
| | Top | 0.000 | 0.068 | 0.310 | 0.132 | 0.068 | 0.310 | 0.132 | No |
| | Bottom | 0.072 | 0.000 | 0.000 | 0.132 | 0.072 | 0.072 | 0.204 | No |
| LTE Band 13 | Front | 0.253 | 0.058 | 0.171 | 0.132 | 0.311 | 0.424 | 0.385 | No |
| | Back | 0.377 | 0.082 | 0.296 | 0.132 | 0.459 | 0.673 | 0.509 | No |
| | Left | 0.307 | 0.000 | 0.027 | 0.132 | 0.307 | 0.334 | 0.439 | No |
| | Right | 0.503 | 0.076 | 0.167 | 0.132 | 0.579 | 0.670 | 0.635 | No |
| | Top | 0.000 | 0.068 | 0.310 | 0.132 | 0.068 | 0.310 | 0.132 | No |
| | Bottom | 0.132 | 0.000 | 0.000 | 0.132 | 0.132 | 0.132 | 0.264 | No |

This document is issued by the Company subject to its General Conditions of Service printed overleaf, available on request or accessible at <http://www.sgs.com/en/Terms-and-Conditions.aspx> and, for electronic format documents, subject to Terms and Conditions for Electronic Documents at <http://www.sgs.com/en/Terms-and-Conditions/Terms-e-Documents.aspx>. Attention is drawn to the limitation of liability, indemnification and jurisdiction issues defined therein. Any holder of this document is advised that information contained hereon reflects the Company's findings at the time of its intervention only and within the limits of Client's instructions, if any. The Company's sole responsibility is to its Client and this document does not exonerate parties to a transaction from exercising all their rights and obligations under the transaction documents. This document cannot be reproduced except in full, without prior written approval of the Company. Any unauthorized alteration, forgery or falsification of the content or appearance of this document is unlawful and offenders may be prosecuted to the fullest extent of the law. Unless otherwise stated the results shown in this test report refer only to the sample(s) tested and such sample(s) are retained for 30 days only.



SGS-CSTC Standards Technical Services Co., Ltd.
Shenzhen Branch

Report No.: SZEM180100088207

Rev : 01

Page : 105 of 111

| | | | | | | | | | |
|----------------|--------|-------|-------|-------|-------|-------|-------|-------|----|
| LTE Band 41 | Front | 0.447 | 0.058 | 0.171 | 0.132 | 0.505 | 0.618 | 0.579 | No |
| | Back | 0.518 | 0.082 | 0.296 | 0.132 | 0.600 | 0.814 | 0.650 | No |
| | Left | 0.341 | 0.000 | 0.027 | 0.132 | 0.341 | 0.368 | 0.473 | No |
| | Right | 0.082 | 0.076 | 0.167 | 0.132 | 0.158 | 0.249 | 0.214 | No |
| | Top | 0.000 | 0.068 | 0.310 | 0.132 | 0.068 | 0.310 | 0.132 | No |
| | Bottom | 1.105 | 0.000 | 0.000 | 0.132 | 1.105 | 1.105 | 1.237 | No |
| LTE Band 66 | Front | 0.602 | 0.058 | 0.171 | 0.132 | 0.660 | 0.773 | 0.734 | No |
| | Back | 1.266 | 0.082 | 0.296 | 0.132 | 1.348 | 1.562 | 1.398 | No |
| | Left | 0.155 | 0.000 | 0.027 | 0.132 | 0.155 | 0.182 | 0.287 | No |
| | Right | 0.543 | 0.076 | 0.167 | 0.132 | 0.619 | 0.710 | 0.675 | No |
| | Top | 0.000 | 0.068 | 0.310 | 0.132 | 0.068 | 0.310 | 0.132 | No |
| | Bottom | 0.368 | 0.000 | 0.000 | 0.132 | 0.368 | 0.368 | 0.500 | No |



SPLSR Evaluation

| Case No. | Position | Band | SAR (W/kg) | SAR peak location (mm) | | | 3D distance (mm) | Summed SAR (W/kg) | SPLSR Results | Simultaneous SAR |
|----------|-----------|----------|------------|------------------------|-------|--------|------------------|-------------------|---------------|------------------|
| | | | | X | Y | Z | | | | |
| 1# | Back side | WCDMA IV | 1.375 | -10.5 | -76.5 | -182.5 | 151.805 | 1.671 | 0.014 | Not Required |
| | | Wifi5G | 0.296 | -20 | 75 | -184 | | | | |



Note:

When the sum of SAR is larger than the limit, SAR test exclusion is determined by the SAR to peak location separation ratio. The simultaneous transmitting antennas in each operating mode and exposure condition combination must be considered one pair at a time to determine the SAR to peak location separation ratio to qualify for test exclusion. The ratio is determined by $(SAR_1 + SAR_2)^{1.5}/R_i$, rounded to two decimal digits, and must be ≤ 0.04 for all antenna pairs in the configuration to qualify for 1-g SAR test exclusion.



4) Simultaneous Transmission SAR Summation Scenario for Limbs

| WWAN Band | Exposure position | ① MAX.WWAN SAR(W/kg) | ② MAX.WLAN 2.4G SAR (W/kg) | ③ MAX.BT SAR (W/kg) | ④ MAX.WLAN 5G SAR (W/kg) | Summe d SAR ①+② | Summe d SAR ①+③ | Summe d SAR ①+④ | Case NO. |
|------------------|-------------------|----------------------------|-------------------------------------|------------------------------|-----------------------------------|-----------------------|-----------------------|-----------------------|-------------|
| WCDMA Band IV | Front | 0.000 | 0.000 | 0.106 | 0.000 | 0.000 | 0.106 | 0.000 | NO |
| | Back | 3.759 | 0.000 | 0.106 | 0.000 | 3.759 | 3.865 | 3.759 | NO |
| | Bottom | 0.000 | 0.000 | 0.106 | 0.000 | 0.000 | 0.106 | 0.000 | NO |
| LTE Band 2 | Front | 3.142 | 0.000 | 0.106 | 0.000 | 3.142 | 3.248 | 3.142 | NO |
| | Back | 0.000 | 0.000 | 0.106 | 0.000 | 0.000 | 0.106 | 0.000 | NO |
| | Bottom | 0.000 | 0.000 | 0.106 | 0.000 | 0.000 | 0.106 | 0.000 | NO |
| LTE Band 7 | Front | 0.000 | 0.000 | 0.106 | 0.000 | 0.000 | 0.106 | 0.000 | NO |
| | Back | 0.000 | 0.000 | 0.106 | 0.000 | 0.000 | 0.106 | 0.000 | NO |
| | Bottom | 2.986 | 0.000 | 0.106 | 0.000 | 2.986 | 3.092 | 2.986 | NO |
| LTE Band 66 | Front | 0.000 | 0.000 | 0.106 | 0.000 | 0.000 | 0.106 | 0.000 | NO |
| | Back | 3.728 | 0.000 | 0.106 | 0.000 | 3.728 | 3.834 | 3.728 | NO |
| | Bottom | 0.000 | 0.000 | 0.106 | 0.000 | 0.000 | 0.106 | 0.000 | NO |



9 Equipment list

| | | | | | | |
|--------------------|--------------------------------------|---|-------------|-----------------|------------------|-------------------------|
| Test Platform | | SPEAG DASY5 Professional | | | | |
| Location | | SGS-CSTC Standards Technical Services Co., Ltd. Shenzhen Branch | | | | |
| Description | | SAR Test System (Frequency range 300MHz-6GHz) | | | | |
| Software Reference | | DASY52 52.8.8(1258); SEMCAD X 14.6.10(7373) | | | | |
| Hardware Reference | | | | | | |
| Equipment | | Manufacturer | Model | Serial Number | Calibration Date | Due date of calibration |
| ☒ | Robot | Staubli | TX60L | F14/5T2NA1/A/01 | NCR | NCR |
| ☒ | Robot | Staubli | TX60L | F13/5PP1B1/A/01 | NCR | NCR |
| ☒ | ELI | SPEAG | ELI V5.0 | 1239 | NCR | NCR |
| ☒ | ELI | SPEAG | ELI V5.0 | 1143 | NCR | NCR |
| ☒ | Twin Phantom | SPEAG | SAM 1 | 1141 | NCR | NCR |
| ☒ | Twin Phantom | SPEAG | SAM 1 | 1824 | NCR | NCR |
| ☒ | DAE | SPEAG | DAE4 | 1267 | 2017-11-28 | 2018-11-27 |
| ☒ | E-Field Probe | SPEAG | EX3DV4 | 3923 | 2017-08-24 | 2018-08-23 |
| ☒ | Validation Kits | SPEAG | D750V3 | 1160 | 2016-06-22 | 2019-06-21 |
| ☒ | Validation Kits | SPEAG | D835V2 | 4d105 | 2016-12-08 | 2019-12-07 |
| ☒ | Validation Kits | SPEAG | D1750V2 | 1149 | 2016-06-23 | 2019-06-22 |
| ☒ | Validation Kits | SPEAG | D1900V3 | 1138 | 2016-12-07 | 2019-12-06 |
| ☒ | Validation Kits | SPEAG | D2450V2 | 733 | 2016-12-07 | 2019-12-06 |
| ☒ | Validation Kits | SPEAG | D2600V2 | 1125 | 2016-06-22 | 2019-06-21 |
| ☒ | Validation Kits | SPEAG | D5GHzV2 | 1165 | 2016-12-13 | 2019-12-12 |
| ☒ | Agilent Network Analyzer | Agilent | E5071C | MY46523590 | 2018-03-13 | 2019-03-12 |
| ☒ | Dielectric Probe Kit | Agilent | 85070E | US01440210 | NCR | NCR |
| ☒ | Universal Radio Communication Tester | R&S | CMW500 | 124587 | 2017/11/24 | 2018/11/23 |
| ☒ | RF Bi-Directional Coupler | Agilent | 86205-60001 | MY31400031 | NCR | NCR |
| ☒ | Signal Generator | Agilent | N5171B | MY53050736 | 2018-03-13 | 2019-03-12 |
| ☒ | Preamplifier | Mini-Circuits | ZHL-42W | 15542 | NCR | NCR |
| ☒ | Power Meter | Agilent | E4416A | GB41292095 | 2018-03-13 | 2019-03-12 |
| ☒ | Power Sensor | Agilent | 8481H | MY41091234 | 2018-03-13 | 2019-03-12 |
| ☒ | Power Sensor | R&S | NRP-Z92 | 100025 | 2018-03-13 | 2019-03-12 |
| ☒ | Attenuator | SHX | TS2-3dB | 30704 | NCR | NCR |
| ☒ | Coaxial low pass filter | Mini-Circuits | VLF-2500(+) | NA | NCR | NCR |
| ☒ | Coaxial low pass filter | Microlab Fxr | LA-F13 | NA | NCR | NCR |
| ☒ | 50 Ω coaxial load | Mini-Circuits | KARN-50+ | 00850 | NCR | NCR |
| ☒ | DC POWER SUPPLY | SAKO | SK1730SL 5A | NA | NCR | NCR |



SGS-CSTC Standards Technical Services Co., Ltd.
Shenzhen Branch

Report No.: SZEM180100088207

Rev : 01

Page : 109 of 111

| | | | | | | |
|-------------------------------------|------------------------------------|---------|---------|----|------------|------------|
| <input checked="" type="checkbox"/> | Speed reading thermometer | MingGao | T809 | NA | 2018-03-13 | 2019-03-12 |
| <input checked="" type="checkbox"/> | Humidity and Temperature Indicator | KIMTOKA | KIMTOKA | NA | 2018-03-13 | 2019-03-12 |



10 Calibration certificate

Please see the Appendix C

11 Photographs

Please see the Appendix D



Appendix A: Detailed System Validation Results

Appendix B: Detailed Test Results

Appendix C: Calibration certificate

Appendix D: Photographs

---END---



Appendix A

Detailed System Validation Results

| |
|---|
| 1. System Performance Check |
| System Performance Check 750 MHz Head |
| System Performance Check 750 MHz Body |
| System Performance Check 835 MHz Head |
| System Performance Check 835 MHz Body |
| System Performance Check 1750 MHz Head |
| System Performance Check 1750 MHz Body |
| System Performance Check 1750 MHz Body-ELI5 |
| System Performance Check 1900MHz Head |
| System Performance Check 1900MHz Body |
| System Performance Check 2450 MHz Head |
| System Performance Check 2450 MHz Body |
| System Performance Check 2600 MHz Head |
| System Performance Check 2600 MHz Body |
| System Performance Check 5250 MHz Body |
| System Performance Check 5250 MHz Body |
| System Performance Check 5750 MHz Body |
| System Performance Check 5750 MHz Body |

Date: 2018/3/26

Test Laboratory: SGS-SAR Lab

System Performance Check 750 MHz Head

DUT: D750V3; Type: D750V3; Serial: 1160

Communication System: UID 0, CW (0); Frequency: 750 MHz; Duty Cycle: 1:1

Medium: HSL750; Medium parameters used: $f = 750$ MHz; $\sigma = 0.879$ S/m; $\epsilon_r = 42.786$;
 $\rho = 1000$ kg/m³

Phantom section: Flat Section

DASY 5 Configuration:

- Probe: EX3DV4 - SN3923; ConvF(10.80, 10.80, 10.80); Calibrated: 2017/8/24;
- Sensor-Surface: 2mm (Mechanical Surface Detection), $z = 1.0, 31.0$
- Electronics: DAE4 Sn1267; Calibrated: 2017/11/28
- Phantom: Twin Phantom; Type: SAM1; Serial: 1824
- DASY52 52.8.8(1258); SEMCAD X 14.6.10(7373)

Body/d=15mm, Pin=250mW/Area Scan (61x121x1): Interpolated grid:

$dx=1.500$ mm, $dy=1.500$ mm

Maximum value of SAR (interpolated) = 2.11 W/kg

Body/d=15mm, Pin=250mW/Zoom Scan (7x7x7) (7x7x7)/Cube 0:

Measurement grid: $dx=5$ mm, $dy=5$ mm, $dz=5$ mm

Reference Value = 48.68 V/m; Power Drift = -0.08 dB

Peak SAR (extrapolated) = 2.95 W/kg

SAR(1 g) = 1.95 W/kg; SAR(10 g) = 1.29 W/kg

Maximum value of SAR (measured) = 2.10 W/kg

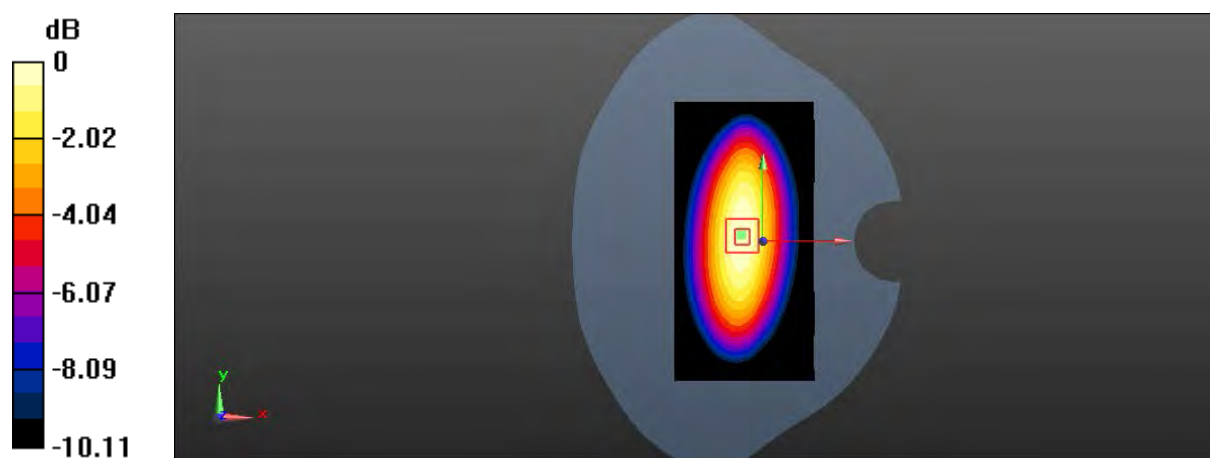

0 dB = 2.10 W/kg = 3.22 dBW/kg

Date: 2018/3/27

Test Laboratory: SGS-SAR Lab

System Performance Check 750 MHz Body

DUT: D750V3; Type: D750V3; Serial: 1160

Communication System: UID 0, CW (0); Frequency: 750 MHz; Duty Cycle: 1:1

Medium: MSL750; Medium parameters used: $f = 750$ MHz; $\sigma = 0.956$ S/m; $\epsilon_r = 56.279$; $\rho = 1000$ kg/m³

Phantom section: Flat Section

DASY 5 Configuration:

- Probe: EX3DV4 - SN3923; ConvF(10.82, 10.82, 10.82); Calibrated: 2017/8/24;
- Sensor-Surface: 2mm (Mechanical Surface Detection), $z = 1.0, 31.0$
- Electronics: DAE4 Sn1267; Calibrated: 2017/11/28
- Phantom: Twin Phantom; Type: SAM1; Serial: 1824
- DASY52 52.8.8(1258); SEMCAD X 14.6.10(7373)

Body/d=15mm, Pin=250mW/Area Scan (61x121x1): Interpolated grid:

$dx=1.500$ mm, $dy=1.500$ mm

Maximum value of SAR (interpolated) = 2.66 W/kg

Body/d=15mm, Pin=250mW/Zoom Scan (7x7x7) (7x7x7)/Cube 0:

Measurement grid: $dx=5$ mm, $dy=5$ mm, $dz=5$ mm

Reference Value = 46.97 V/m; Power Drift = -0.06 dB

Peak SAR (extrapolated) = 3.13 W/kg

SAR(1 g) = 2.12 W/kg; SAR(10 g) = 1.41 W/kg

Maximum value of SAR (measured) = 2.66 W/kg

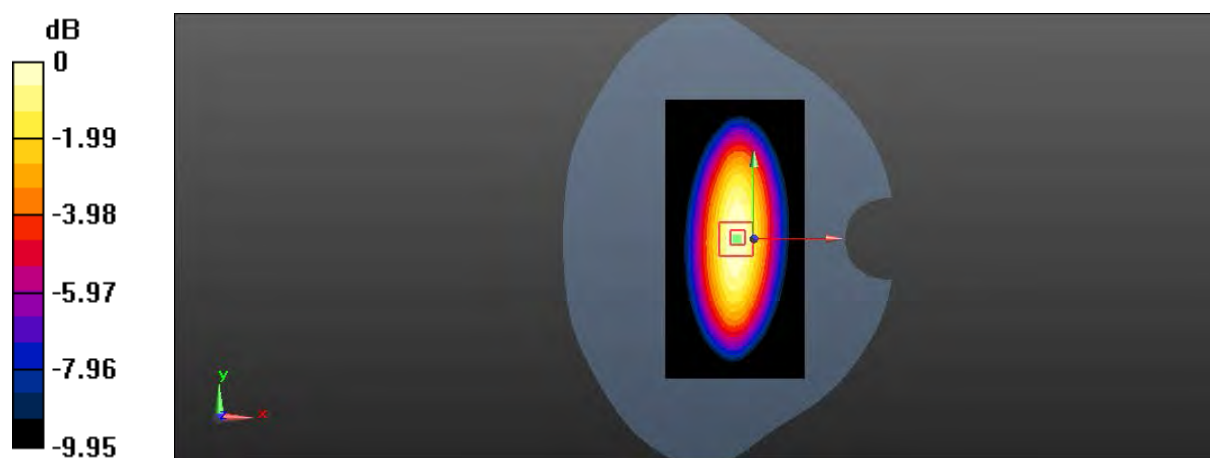

Date: 2018/3/26

Test Laboratory: SGS-SAR Lab

System Performance Check 835 MHz Head

DUT: D835V2; Type: D835V2; Serial: 4d105

Communication System: UID 0, CW (0); Frequency: 835 MHz; Duty Cycle: 1:1

Medium: HSL835; Medium parameters used: $f = 835$ MHz; $\sigma = 0.904$ S/m; $\epsilon_r = 42.233$;
 $\rho = 1000$ kg/m³

Phantom section: Flat Section

DASY 5 Configuration:

- Probe: EX3DV4 - SN3923; ConvF(10.50, 10.50, 10.50); Calibrated: 2017/8/24;
- Sensor-Surface: 2mm (Mechanical Surface Detection), $z = -2.0, 31.0$
- Electronics: DAE4 Sn1267; Calibrated: 2017/11/28
- Phantom: Twin Phantom; Type: SAM1; Serial: 1824
- DASY52 52.8.8(1258); SEMCAD X 14.6.10(7373)

Body/d=15mm, Pin=250mW/Area Scan (61x121x1): Interpolated grid:

$dx=1.500$ mm, $dy=1.500$ mm

Maximum value of SAR (interpolated) = 3.14 W/kg

Body/d=15mm, Pin=250mW/Zoom Scan (5x5x7)/Cube 0: Measurement

grid: $dx=8$ mm, $dy=8$ mm, $dz=5$ mm

Reference Value = 52.18 V/m; Power Drift = 0.06 dB

Peak SAR (extrapolated) = 3.75 W/kg

SAR(1 g) = 2.48 W/kg; SAR(10 g) = 1.62 W/kg

Maximum value of SAR (measured) = 3.17 W/kg

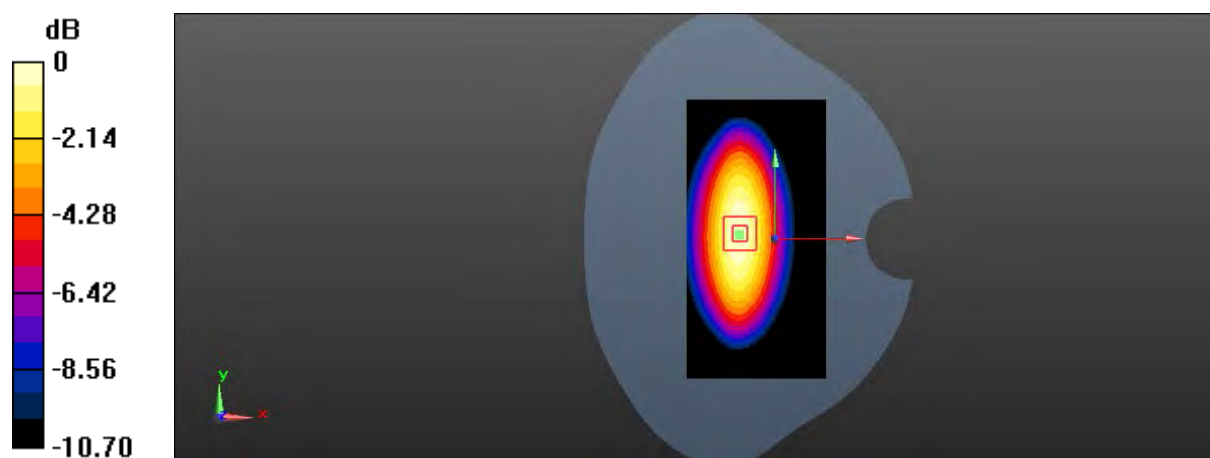

0 dB = 3.17 W/kg = 5.01 dBW/kg

Date: 2018/3/27

Test Laboratory: SGS-SAR Lab

System Performance Check 835 MHz Body

DUT: D835V2; Type: D835V2; Serial: 4d105

Communication System: UID 0, CW (0); Frequency: 835 MHz; Duty Cycle: 1:1

Medium: MSL835; Medium parameters used: $f = 835$ MHz; $\sigma = 1$ S/m; $\epsilon_r = 56.322$; $\rho = 1000$ kg/m³

Phantom section: Flat Section

DASY 5 Configuration:

- Probe: EX3DV4 - SN3923; ConvF(10.58, 10.58, 10.58); Calibrated: 2017/8/24;
- Sensor-Surface: 2mm (Mechanical Surface Detection), $z = 1.0, 31.0$
- Electronics: DAE4 Sn1267; Calibrated: 2017/11/28
- Phantom: Twin Phantom; Type: SAM1; Serial: 1824
- DASY52 52.8.8(1258); SEMCAD X 14.6.10(7373)

Body/d=15mm, Pin=250mW/Area Scan (61x121x1): Interpolated grid:

$dx=1.500$ mm, $dy=1.500$ mm

Maximum value of SAR (interpolated) = 3.18 W/kg

Body/d=15mm, Pin=250mW/Zoom Scan (7x7x7) (7x7x7)/Cube 0:

Measurement grid: $dx=5$ mm, $dy=5$ mm, $dz=5$ mm

Reference Value = 50.78 V/m; Power Drift = 0.01 dB

Peak SAR (extrapolated) = 3.69 W/kg

SAR(1 g) = 2.51 W/kg; SAR(10 g) = 1.66 W/kg

Maximum value of SAR (measured) = 3.16 W/kg

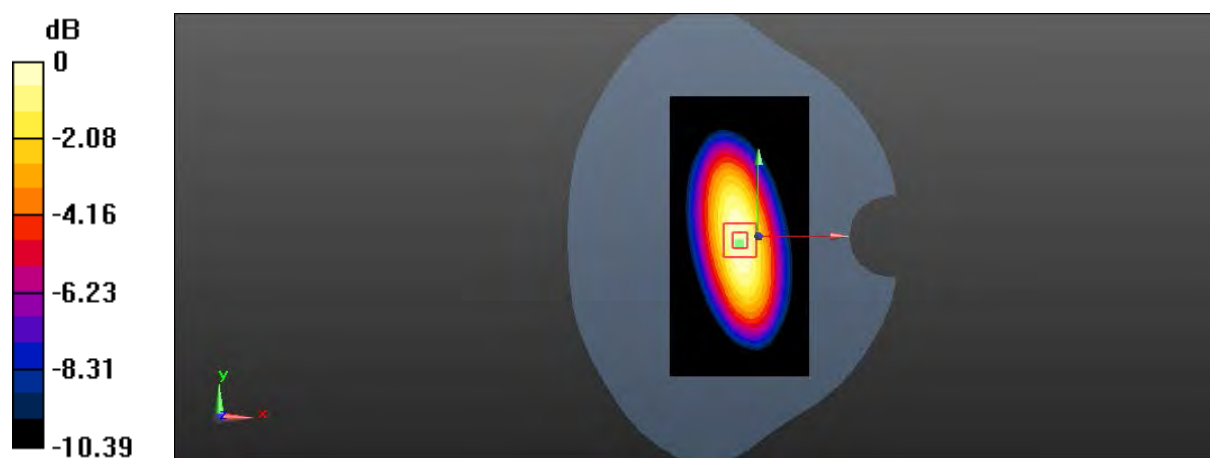

Date: 2018/3/25

Test Laboratory: SGS SAR Lab

System Performance Check 1750 MHz Head

DUT: D1750V2; Type: D1750V2; Serial: 1149

Communication System: UID 0, CW (0); Frequency: 1750 MHz; Duty Cycle: 1:1

Medium: HSL1750; Medium parameters used: $f = 1750$ MHz; $\sigma = 1.336$ S/m; $\epsilon_r = 40.679$; $\rho = 1000$ kg/m³

Phantom section: Flat Section

DASY 5 Configuration:

- Probe: EX3DV4 - SN3923; ConvF(9.13, 9.13, 9.13); Calibrated: 2017/8/24;
- Sensor-Surface: 2mm (Mechanical Surface Detection), $z = -2.0, 31.0$
- Electronics: DAE4 Sn1267; Calibrated: 2017/11/28
- Phantom: Twin phantom; Type: SAM1; Serial: 1141
- DASY52 52.8.8(1258); SEMCAD X 14.6.10(7373)

Body/d=10mm, Pin=250mW/Area Scan (61x121x1): Interpolated grid:

$dx=1.500$ mm, $dy=1.500$ mm

Maximum value of SAR (interpolated) = 10.3 W/kg

Body/d=10mm, Pin=250mW/Zoom Scan (7x7x7) (7x7x7)/Cube 0:

Measurement grid: $dx=5$ mm, $dy=5$ mm, $dz=5$ mm

Reference Value = 77.61 V/m; Power Drift = 0.01 dB

Peak SAR (extrapolated) = 16.1 W/kg

SAR(1 g) = 8.86 W/kg; SAR(10 g) = 4.75 W/kg

Maximum value of SAR (measured) = 9.91 W/kg

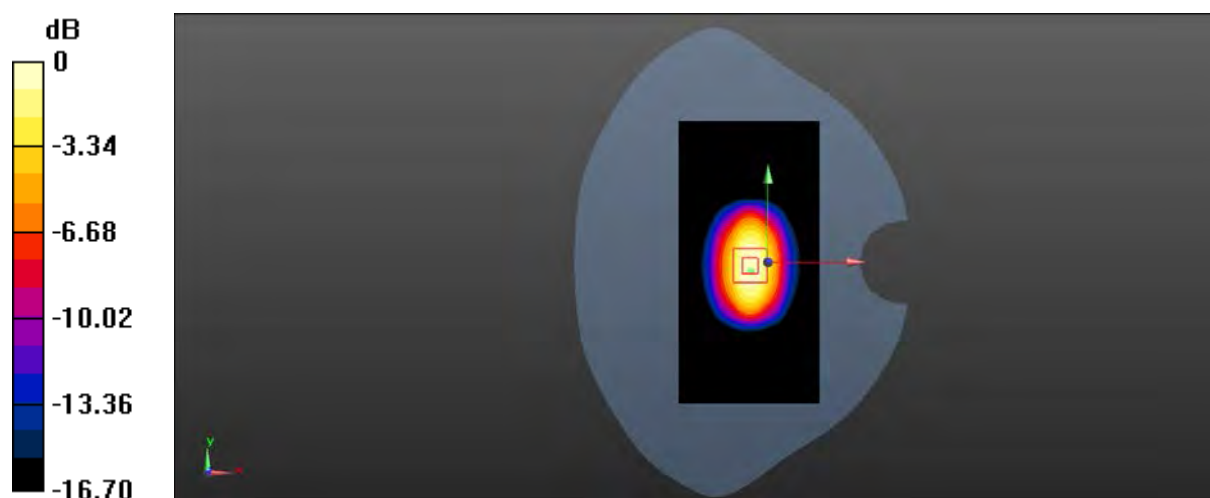

0 dB = 9.91 W/kg = 9.96 dBW/kg

Date: 2018/3/30

Test Laboratory: SGS SAR Lab

System Performance Check 1750 MHz Body

DUT: D1750V2; Type: D1750V2; Serial: 1149

Communication System: UID 0, CW (0); Frequency: 1750 MHz; Duty Cycle: 1:1

Medium: MSL1750; Medium parameters used: $f = 1750$ MHz; $\sigma = 1.541$ S/m; $\epsilon_r = 53.107$; $\rho = 1000$ kg/m³

Phantom section: Flat Section

DASY 5 Configuration:

- Probe: EX3DV4 - SN3923; ConvF(8.79, 8.79, 8.79); Calibrated: 2017/8/24;
- Sensor-Surface: 2mm (Mechanical Surface Detection), $z = -2.0, 31.0$
- Electronics: DAE4 Sn1267; Calibrated: 2017/11/28
- Phantom: Twin phantom; Type: SAM1; Serial: 1141
- DASY52 52.8.8(1258); SEMCAD X 14.6.10(7373)

Body/d=10mm, Pin=250mW/Area Scan (61x121x1): Interpolated grid:

$dx=1.500$ mm, $dy=1.500$ mm

Maximum value of SAR (interpolated) = 14.2 W/kg

Body/d=10mm, Pin=250mW/Zoom Scan (7x7x7) (7x7x7)/Cube 0:

Measurement grid: $dx=5$ mm, $dy=5$ mm, $dz=5$ mm

Reference Value = 79.30 V/m; Power Drift = 0.01 dB

Peak SAR (extrapolated) = 17.7 W/kg

SAR(1 g) = 9.81 W/kg; SAR(10 g) = 5.21 W/kg

Maximum value of SAR (measured) = 14.0 W/kg

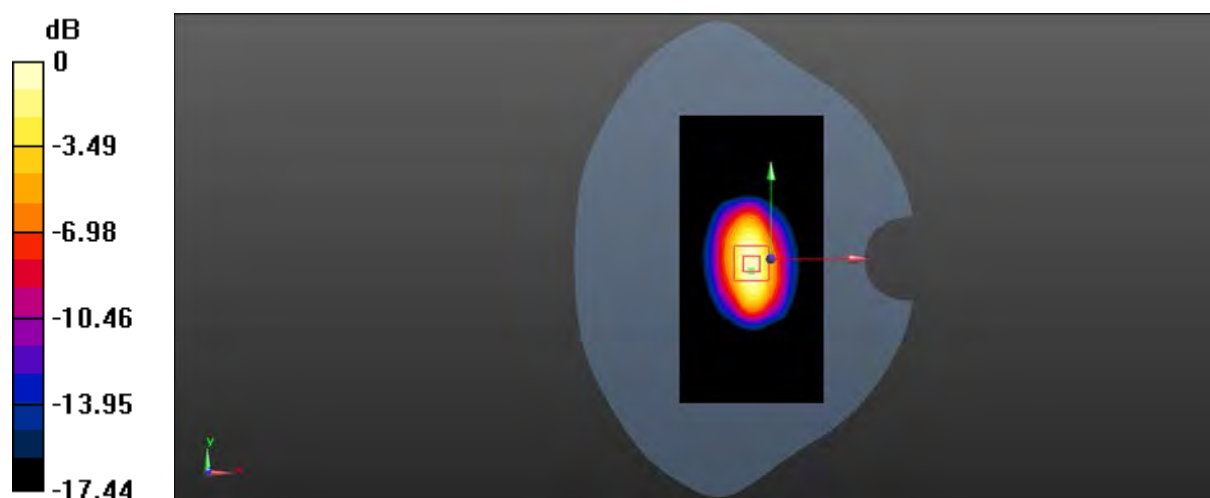

Date: 2018/3/30

Test Laboratory: SGS SAR Lab

System Performance Check 1750 MHz Body-ELI5

DUT: D1750V2; Type: D1750V2; Serial: 1149

Communication System: UID 0, CW (0); Frequency: 1750 MHz; Duty Cycle: 1:1

Medium: MSL1750; Medium parameters used: $f = 1750$ MHz; $\sigma = 1.538$ S/m; $\epsilon_r = 53.124$; $\rho = 1000$ kg/m³

Phantom section: Flat Section

DASY 5 Configuration:

- Probe: EX3DV4 - SN3923; ConvF(8.79, 8.79, 8.79); Calibrated: 2017/8/24;
- Sensor-Surface: 2mm (Mechanical Surface Detection), $z = -2.0, 31.0$
- Electronics: DAE4 Sn1267; Calibrated: 2017/11/28
- Phantom: ELI5; Type: ELI5; Serial: 1143
- DASY52 52.8.8(1258); SEMCAD X 14.6.10(7373)

Body/d=10mm, Pin=250mW/Area Scan (61x121x1): Interpolated grid:

$dx=1.500$ mm, $dy=1.500$ mm

Maximum value of SAR (interpolated) = 13.7 W/kg

Body/d=10mm, Pin=250mW/Zoom Scan (7x7x7) (7x7x7)/Cube 0:

Measurement grid: $dx=5$ mm, $dy=5$ mm, $dz=5$ mm

Reference Value = 82.82 V/m; Power Drift = -0.00 dB

Peak SAR (extrapolated) = 17.2 W/kg

SAR(1 g) = 9.57 W/kg; SAR(10 g) = 5.17 W/kg

Maximum value of SAR (measured) = 13.5 W/kg

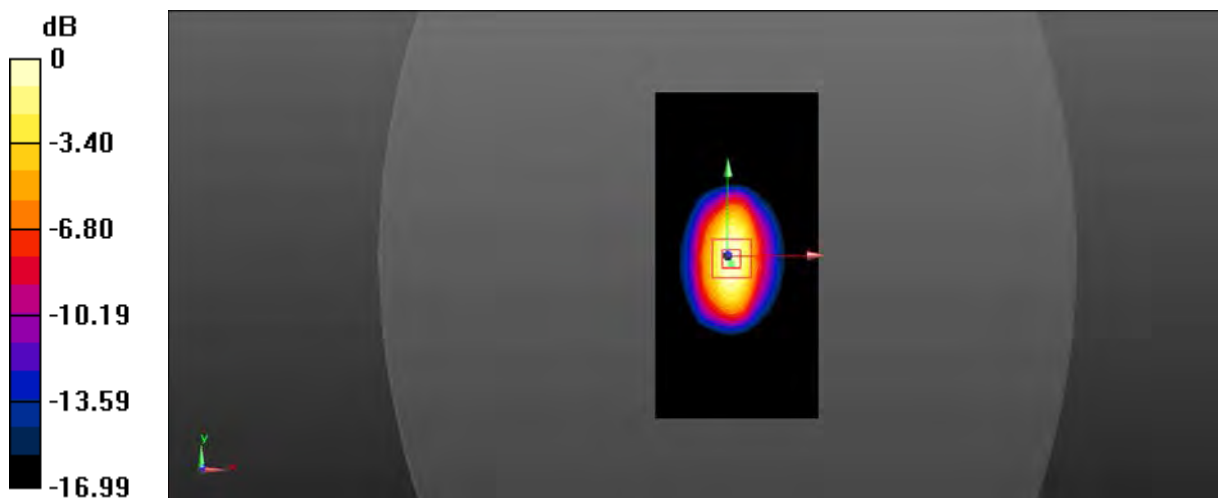

0 dB = 13.5 W/kg = 11.30 dBW/kg

Date: 2018/3/25

Test Laboratory: SGS SAR Lab

System Performance Check 1900 MHz Head

DUT: D1900V2; Type: D1900V2; Serial: 5d028

Communication System: UID 0, CW (0); Frequency: 1900 MHz; Duty Cycle: 1:1

Medium: HSL1900; Medium parameters used: $f = 1900$ MHz; $\sigma = 1.394$ S/m; $\epsilon_r = 40.64$; $\rho = 1000$ kg/m³

Phantom section: Flat Section

DASY 5 Configuration:

- Probe: EX3DV4 - SN3923; ConvF(8.75, 8.75, 8.75); Calibrated: 2017/8/24;
- Sensor-Surface: 2mm (Mechanical Surface Detection), $z = -2.0, 31.0$
- Electronics: DAE4 Sn1267; Calibrated: 2017/11/28
- Phantom: Twin phantom; Type: SAM1; Serial: 1141
- DASY52 52.8.8(1258); SEMCAD X 14.6.10(7373)

Body/d=10mm, Pin=250mW/Area Scan (61x101x1): Interpolated grid:

$dx=1.500$ mm, $dy=1.500$ mm

Maximum value of SAR (interpolated) = 11.8 W/kg

Body/d=10mm, Pin=250mW/Zoom Scan (7x7x7) (7x7x7)/Cube 0:

Measurement grid: $dx=5$ mm, $dy=5$ mm, $dz=5$ mm

Reference Value = 84.20 V/m; Power Drift = 0.02 dB

Peak SAR (extrapolated) = 19.6 W/kg

SAR(1 g) = 10.3 W/kg; SAR(10 g) = 5.35 W/kg

Maximum value of SAR (measured) = 11.6 W/kg

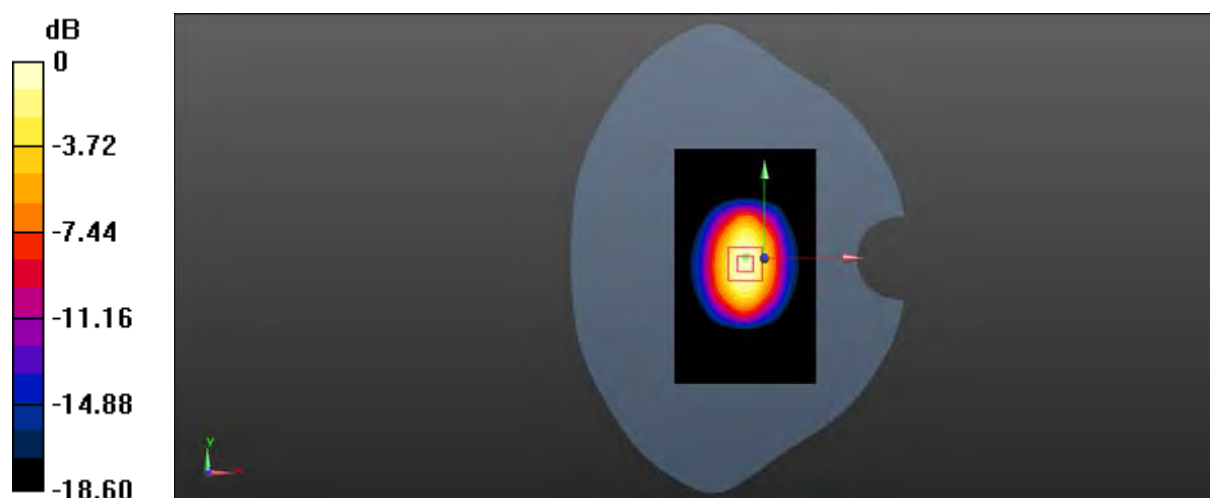

Date: 2018/3/28

Test Laboratory: SGS SAR Lab

System Performance Check 1900 MHz Body

DUT: D1900V2; Type: D1900V2; Serial: 5d028

Communication System: UID 0, CW (0); Frequency: 1900 MHz; Duty Cycle: 1:1

Medium: MSL1900; Medium parameters used: $f = 1900$ MHz; $\sigma = 1.513$ S/m; $\epsilon_r = 53.19$; $\rho = 1000$ kg/m³

Phantom section: Flat Section

DASY 5 Configuration:

- Probe: EX3DV4 - SN3923; ConvF(8.44, 8.44, 8.44); Calibrated: 2017/8/24;
- Sensor-Surface: 2mm (Mechanical Surface Detection), $z = -2.0, 31.0$
- Electronics: DAE4 Sn1267; Calibrated: 2017/11/28
- Phantom: ELI5; Type: ELI5; Serial: 1143
- DASY52 52.8.8(1258); SEMCAD X 14.6.10(7373)

Body/d=10mm, Pin=250mW/Area Scan (41x81x1): Interpolated grid:

$dx=1.500$ mm, $dy=1.500$ mm

Maximum value of SAR (interpolated) = 16.2 W/kg

Body/d=10mm, Pin=250mW/Zoom Scan (7x7x7) (5x5x7)/Cube 0:

Measurement grid: $dx=8$ mm, $dy=8$ mm, $dz=5$ mm

Reference Value = 82.55 V/m; Power Drift = -0.01 dB

Peak SAR (extrapolated) = 19.0 W/kg

SAR(1 g) = 10.8 W/kg; SAR(10 g) = 5.69 W/kg

Maximum value of SAR (measured) = 15.2 W/kg

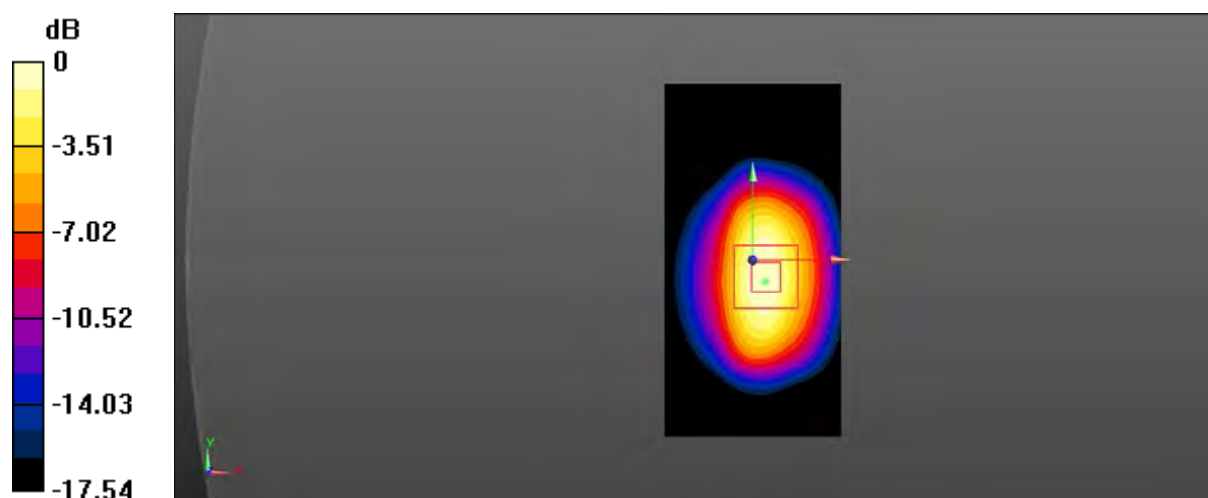

0 dB = 15.2 W/kg = 11.82 dBW/kg

Date: 2018/4/2

Test Laboratory: SGS-SAR Lab

System Performance Check 2450MHz Head

DUT: D2450V2; Type: D2450V2; Serial: 733

Communication System: UID 0, CW; Frequency: 2450 MHz; Duty Cycle: 1:1

Medium: HSL2450; Medium parameters used: $f = 2450$ MHz; $\sigma = 1.802$ S/m; $\epsilon_r = 38.226$; $\rho = 1000$ kg/m³

Phantom section: Flat Section

DASY 5 Configuration:

- Probe: EX3DV4 - SN3923; ConvF(7.81, 7.81, 7.81); Calibrated: 2017/8/24;
- Sensor-Surface: 2mm (Mechanical Surface Detection), $z = -2.0, 31.0$
- Electronics: DAE4 Sn1267; Calibrated: 2017/11/28
- Phantom: Twin phantom; Type: SAM1; Serial: 1141
- DASY52 52.8.8(1258); SEMCAD X 14.6.10(7373)

Body/d=10mm, Pin=250mW/Area Scan (81x131x1): Interpolated grid:

$dx=1.200$ mm, $dy=1.200$ mm

Maximum value of SAR (interpolated) = 15.3 W/kg

Body/d=10mm, Pin=250mW/Zoom Scan (7x7x7) (7x7x7)/Cube 0:

Measurement grid: $dx=5$ mm, $dy=5$ mm, $dz=5$ mm

Reference Value = 86.57 V/m; Power Drift = 0.04 dB

Peak SAR (extrapolated) = 27.6 W/kg

SAR(1 g) = 13.1 W/kg; SAR(10 g) = 6.08 W/kg

Maximum value of SAR (measured) = 15.0 W/kg

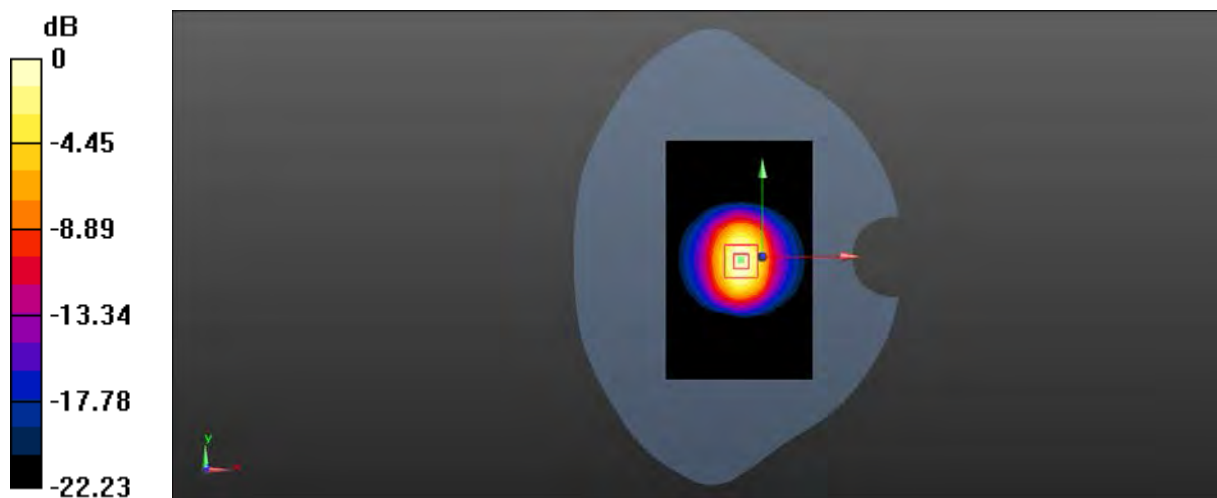

0 dB = 15.0 W/kg = 11.76 dBW/kg

Date: 2018/4/2

Test Laboratory: SGS-SAR Lab

System Performance Check 2450MHz Body

DUT: D2450V2; Type: D2450V2; Serial: 733

Communication System: UID 0, CW (0); Frequency: 2450 MHz; Duty Cycle: 1:1

Medium: MSL2450; Medium parameters used: $f = 2450$ MHz; $\sigma = 1.959$ S/m; $\epsilon_r = 53.358$; $\rho = 1000$ kg/m³

Phantom section: Flat Section

DASY 5 Configuration:

- Probe: EX3DV4 - SN3923; ConvF(7.93, 7.93, 7.93); Calibrated: 2017/8/24;
- Sensor-Surface: 2mm (Mechanical Surface Detection), $z = 1.0, 31.0$
- Electronics: DAE4 Sn1267; Calibrated: 2017/11/28
- Phantom: ELI v5.0 Left ; Type: ELI V5.0 ; Serial: TP:1239
- DASY52 52.8.8(1258); SEMCAD X 14.6.10(7373)

Body/d=10mm, Pin=250mW/Area Scan (91x131x1): Interpolated grid:

$dx=1.200$ mm, $dy=1.200$ mm

Maximum value of SAR (interpolated) = 14.8 W/kg

Body/d=10mm, Pin=250mW/Zoom Scan (7x7x7) (7x7x7)/Cube 0:

Measurement grid: $dx=5$ mm, $dy=5$ mm, $dz=5$ mm

Reference Value = 80.36 V/m; Power Drift = -0.02 dB

Peak SAR (extrapolated) = 26.0 W/kg

SAR(1 g) = 12.6 W/kg; SAR(10 g) = 5.81 W/kg

Maximum value of SAR (measured) = 14.5 W/kg

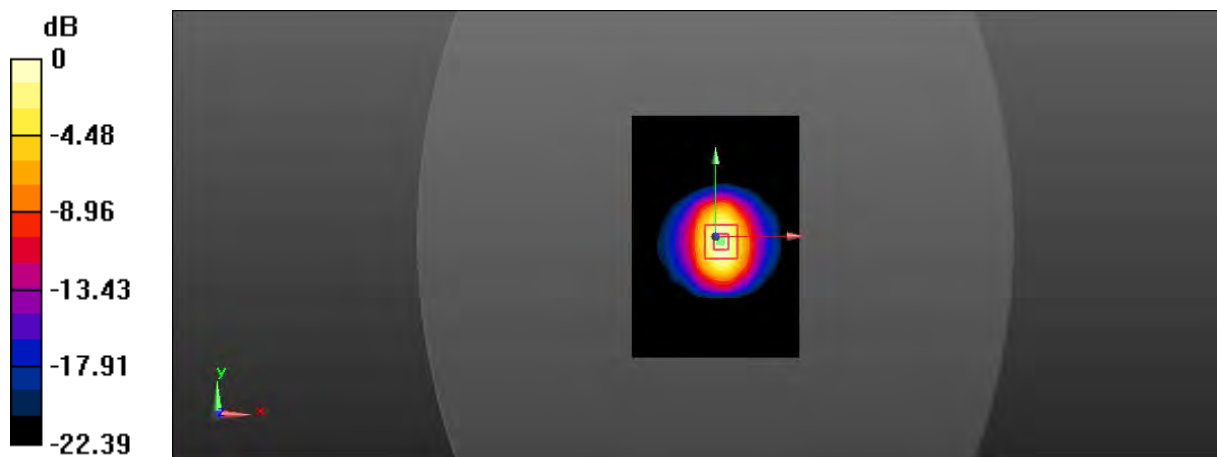

0 dB = 14.5 W/kg = 11.61 dBW/kg

Date: 2018/4/2

Test Laboratory: SGS-SAR Lab

System Performance Check 2600MHz Head

DUT: Dipole D2600V2; Type: D2600V2; Serial: 1125

Communication System: UID 0, CW (0); Frequency: 2600 MHz; Duty Cycle: 1:1

Medium: HSL2600; Medium parameters used: $f = 2600$ MHz; $\sigma = 1.982$ S/m; $\epsilon_r = 38.658$; $\rho = 1000$ kg/m³

Phantom section: Flat Section

DASY 5 Configuration:

- Probe: EX3DV4 - SN3923; ConvF(7.64, 7.64, 7.64); Calibrated: 2017/8/24;
- Sensor-Surface: 2mm (Mechanical Surface Detection), $z = 1.0, 31.0$
- Electronics: DAE4 Sn1267; Calibrated: 2017/11/28
- Phantom: Twin Phantom; Type: SAM1; Serial: 1824
- DASY52 52.8.8(1258); SEMCAD X 14.6.10(7373)

Body/d=10mm, Pin=250mW/Area Scan (91x121x1): Interpolated grid:

$dx=1.000$ mm, $dy=1.000$ mm

Maximum value of SAR (interpolated) = 16.0 W/kg

Body/d=10mm, Pin=250mW/Zoom Scan (7x7x7) (7x7x7)/Cube 0:

Measurement grid: $dx=5$ mm, $dy=5$ mm, $dz=5$ mm

Reference Value = 88.54 V/m; Power Drift = 0.04 dB

Peak SAR (extrapolated) = 31.6 W/kg

SAR(1 g) = 14.1 W/kg; SAR(10 g) = 6.19 W/kg

Maximum value of SAR (measured) = 16.1 W/kg

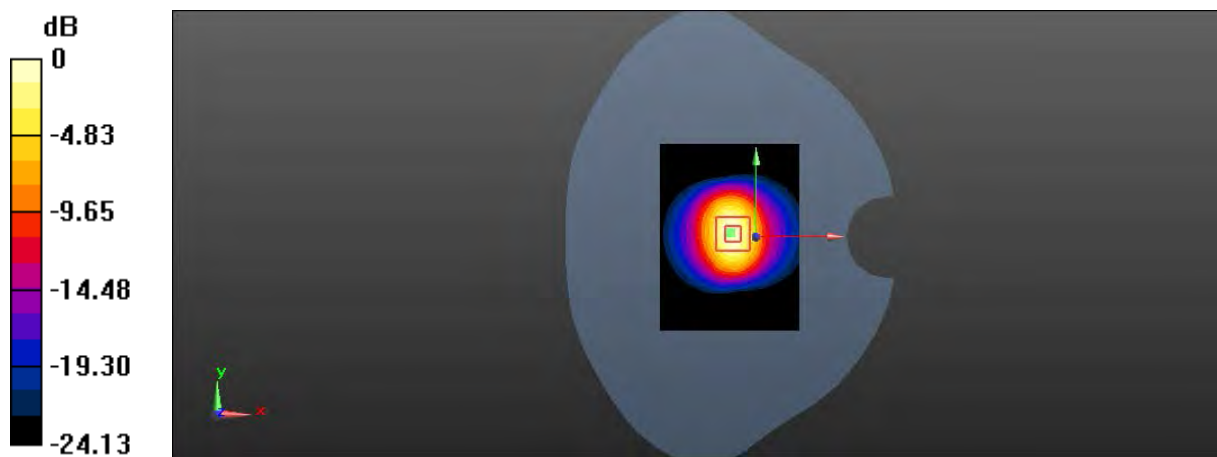

0 dB = 16.1 W/kg = 12.07 dBW/kg

Date: 2017/4/11

Test Laboratory: SGS-SAR Lab

System Performance Check 2600MHz Body

DUT: D2600V2; Type: D2600V2; Serial: 1125

Communication System: UID 0, CW (0); Frequency: 2600 MHz; Duty Cycle: 1:1

Medium: MSL2600; Medium parameters used: $f = 2600$ MHz; $\sigma = 2.136$ S/m; $\epsilon_r = 52.872$; $\rho = 1000$ kg/m³

Phantom section: Flat Section

DASY 5 Configuration:

- Probe: EX3DV4 - SN3923; ConvF(7.78, 7.78, 7.78); Calibrated: 2017/8/24;
- Sensor-Surface: 2mm (Mechanical Surface Detection), $z = 1.0, 31.0$
- Electronics: DAE4 Sn1267; Calibrated: 2017/11/28
- Phantom: ELI v5.0 Left ; Type: ELI V5.0 ; Serial: TP:1239
- DASY52 52.8.8(1258); SEMCAD X 14.6.10(7373)

Body/d=10mm, Pin=250mW/Area Scan (91x121x1): Interpolated grid:

$dx=1.000$ mm, $dy=1.000$ mm

Maximum value of SAR (interpolated) = 21.0 W/kg

Body/d=10mm, Pin=250mW/Zoom Scan (7x7x7) (7x7x7)/Cube 0:

Measurement grid: $dx=5$ mm, $dy=5$ mm, $dz=5$ mm

Reference Value = 80.78 V/m; Power Drift = -0.02 dB

Peak SAR (extrapolated) = 27.6 W/kg

SAR(1 g) = 13.4 W/kg; SAR(10 g) = 6 W/kg

Maximum value of SAR (measured) = 20.8 W/kg

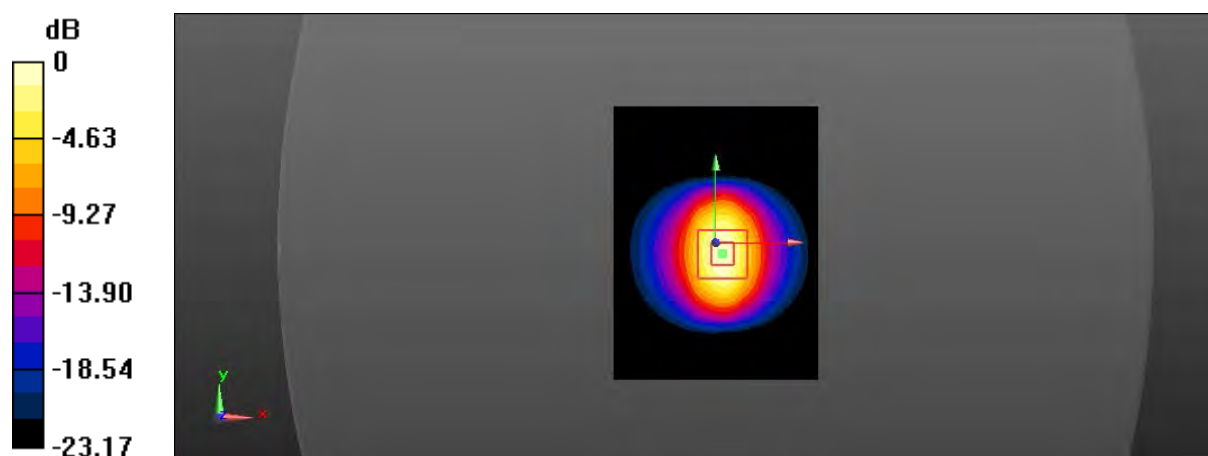

0 dB = 20.8 W/kg = 13.18 dBW/kg

Date: 2018/4/12

Test Laboratory: SGS-SAR Lab

System Performance Check D5.25GHz Head

DUT: D5GHzV2; Type: D5GHzV2; Serial: 1165

Communication System: UID 0, CW (0); Frequency: 5250 MHz; Duty Cycle: 1:1

Medium: HSL5GHz; Medium parameters used: $f = 5250$ MHz; $\sigma = 4.721$ S/m; $\epsilon_r = 36.011$; $\rho = 1000$ kg/m³

Phantom section: Flat Section

DASY 5 Configuration:

- Probe: EX3DV4 - SN3923; ConvF(4.98, 4.98, 4.98); Calibrated: 2017/8/24;
- Sensor-Surface: 1.4mm (Mechanical Surface Detection), $z = 1.0, 25.0$
- Electronics: DAE4 Sn1267; Calibrated: 2017/11/28
- Phantom: Twin Phantom; Type: SAM1; Serial: 1824
- DASY52 52.8.8(1258); SEMCAD X 14.6.10(7373)

Body/d=10mm, Pin=100mW, f=5250 MHz/Area Scan (91x91x1):

Interpolated grid: $dx=1.000$ mm, $dy=1.000$ mm

Maximum value of SAR (interpolated) = 17.9 W/kg

Body/d=10mm, Pin=100mW, f=5250 MHz/Zoom Scan (4x4x1.4mm, graded), dist=1.4mm (8x8x7)/Cube 0: Measurement grid: $dx=4$ mm, $dy=4$ mm, $dz=1.4$ mm

Reference Value = 66.60 V/m; Power Drift = -0.06 dB

Peak SAR (extrapolated) = 29.3 W/kg

SAR(1 g) = 7.1 W/kg; SAR(10 g) = 2.02 W/kg

Maximum value of SAR (measured) = 16.8 W/kg

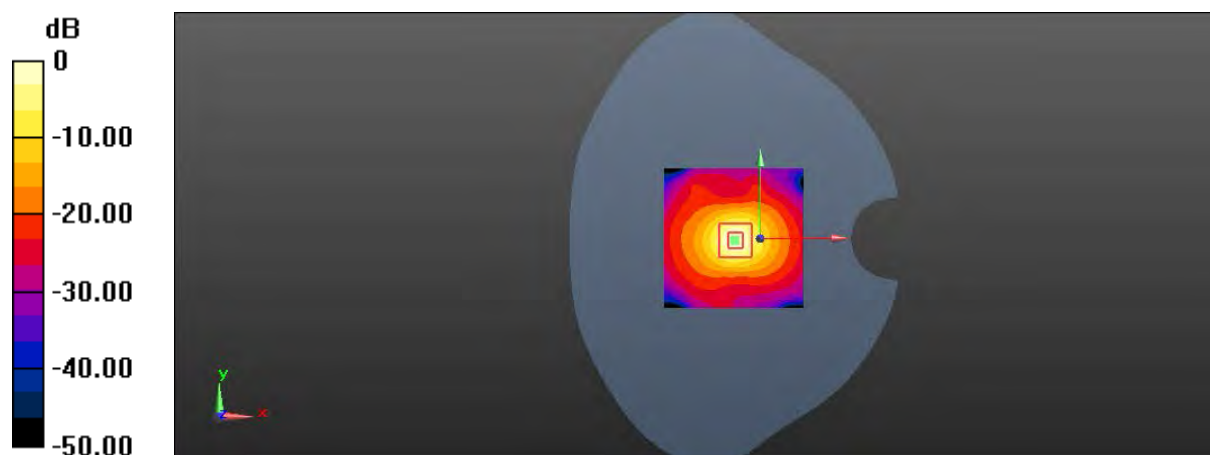

0 dB = 16.8 W/kg = 12.25 dBW/kg

Date: 2018/4/1

Test Laboratory: SGS-SAR Lab

System Performance Check D5.25GHz Body

DUT: D5GHzV2; Type: D5GHzV2; Serial: 1165

Communication System: UID 0, CW (0); Frequency: 5250 MHz; Duty Cycle: 1:1

Medium: MSL5GHz; Medium parameters used: $f = 5250$ MHz; $\sigma = 5.426$ S/m; $\epsilon_r = 48.122$; $\rho = 1000$ kg/m³

Phantom section: Flat Section

DASY 5 Configuration:

- Probe: EX3DV4 - SN3923; ConvF(4.75, 4.75, 4.75); Calibrated: 2017/8/24;
- Sensor-Surface: 1.4mm (Mechanical Surface Detection), $z = 1.0, 25.0$
- Electronics: DAE4 Sn1267; Calibrated: 2017/11/28
- Phantom: ELI v5.0 Left ; Type: ELI V5.0 ; Serial: TP:1239
- DASY52 52.8.8(1258); SEMCAD X 14.6.10(7373)

Body/d=10mm, Pin=100mW, f=5250 MHz/Area Scan (91x91x1):

Interpolated grid: $dx=1.000$ mm, $dy=1.000$ mm

Maximum value of SAR (interpolated) = 22.0 W/kg

Body/d=10mm, Pin=100mW, f=5250 MHz/Zoom Scan (4x4x1.4mm, graded), dist=1.4mm (8x8x7)/Cube 0: Measurement grid: $dx=4$ mm, $dy=4$ mm, $dz=1.4$ mm

Reference Value = 53.80 V/m; Power Drift = -0.07 dB

Peak SAR (extrapolated) = 36.3 W/kg

SAR(1 g) = 8.1 W/kg; SAR(10 g) = 2.25 W/kg

Maximum value of SAR (measured) = 20.0 W/kg

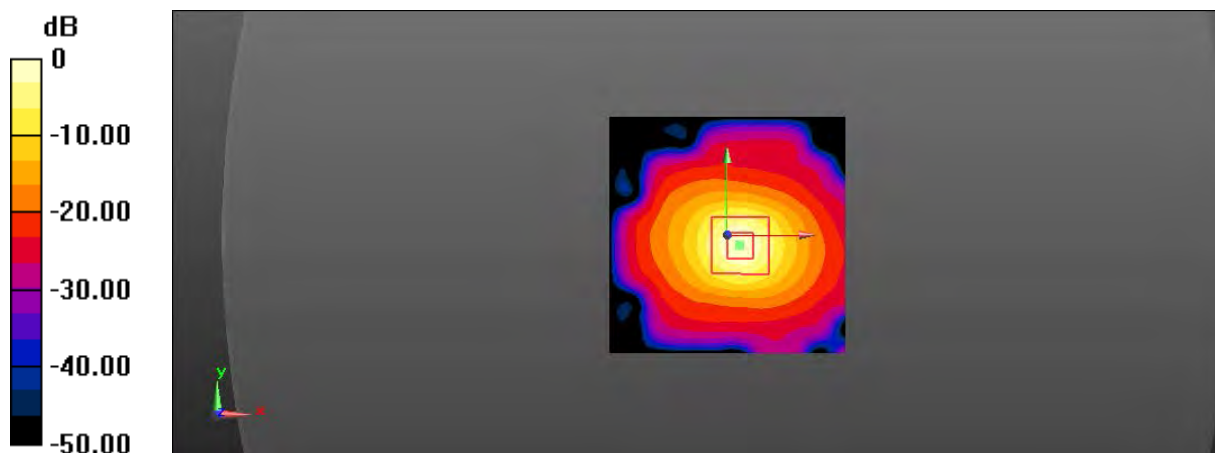

Date: 2018/4/12

Test Laboratory: SGS-SAR Lab

System Performance Check D5.75GHz Head

DUT: D5GHzV2; Type: D5GHzV2; Serial: 1165

Communication System: UID 0, CW (0); Frequency: 5750 MHz; Duty Cycle: 1:1

Medium: HSL5GHz; Medium parameters used: $f = 5750$ MHz; $\sigma = 5.279$ S/m; $\epsilon_r = 34.695$; $\rho = 1000$ kg/m³

Phantom section: Flat Section

DASY 5 Configuration:

- Probe: EX3DV4 - SN3923; ConvF(4.78, 4.78, 4.78); Calibrated: 2017/8/24;
- Sensor-Surface: 1.4mm (Mechanical Surface Detection), $z = 1.0, 25.0$
- Electronics: DAE4 Sn1267; Calibrated: 2017/11/28
- Phantom: Twin Phantom; Type: SAM1; Serial: 1824
- DASY52 52.8.8(1258); SEMCAD X 14.6.10(7373)

Body/d=10mm, Pin=100mW, f=5750 MHz/Area Scan (91x91x1):

Interpolated grid: $dx=1.000$ mm, $dy=1.000$ mm

Maximum value of SAR (interpolated) = 21.5 W/kg

Body/d=10mm, Pin=100mW, f=5750 MHz/Zoom Scan (4x4x1.4mm, graded), dist=1.4mm (8x8x7)/Cube 0: Measurement grid: $dx=4$ mm, $dy=4$ mm, $dz=1.4$ mm

Reference Value = 64.32 V/m; Power Drift = -0.09 dB

Peak SAR (extrapolated) = 38.6 W/kg

SAR(1 g) = 8.38 W/kg; SAR(10 g) = 2.39 W/kg

Maximum value of SAR (measured) = 20.6 W/kg

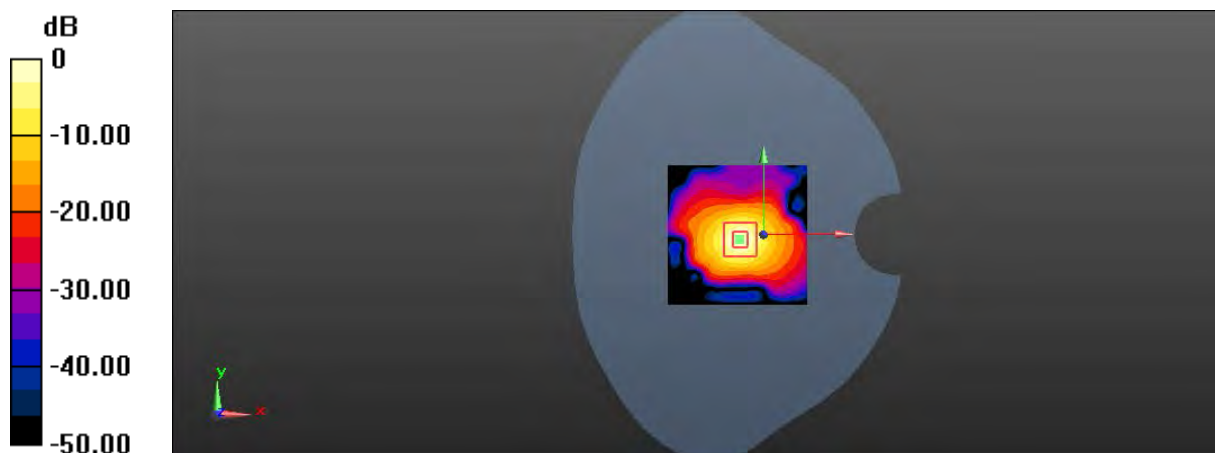

Date: 2018/4/1

Test Laboratory: SGS-SAR Lab

System Performance Check D5.75GHz Body

DUT: D5GHzV2; Type: D5GHzV2; Serial: 1165

Communication System: UID 0, CW (0); Frequency: 5750 MHz; Duty Cycle: 1:1

Medium: MSL5GHz; Medium parameters used: $f = 5750$ MHz; $\sigma = 6.017$ S/m; $\epsilon_r = 46.85$; $\rho = 1000$ kg/m³

Phantom section: Flat Section

DASY 5 Configuration:

- Probe: EX3DV4 - SN3923; ConvF(4.39, 4.39, 4.39); Calibrated: 2017/8/24;
- Sensor-Surface: 1.4mm (Mechanical Surface Detection), $z = 1.0, 25.0$
- Electronics: DAE4 Sn1267; Calibrated: 2017/11/28
- Phantom: ELI v5.0 Left ; Type: ELI V5.0 ; Serial: TP:1239
- DASY52 52.8.8(1258); SEMCAD X 14.6.10(7373)

Body/d=10mm, Pin=100mW, f=5750 MHz/Area Scan (91x91x1):

Interpolated grid: $dx=1.000$ mm, $dy=1.000$ mm

Maximum value of SAR (interpolated) = 20.3 W/kg

Body/d=10mm, Pin=100mW, f=5750 MHz/Zoom Scan (4x4x1.4mm, graded), dist=1.4mm (8x8x7)/Cube 0: Measurement grid: $dx=4$ mm, $dy=4$ mm, $dz=1.4$ mm

Reference Value = 51.66 V/m; Power Drift = -0.02 dB

Peak SAR (extrapolated) = 35.9 W/kg

SAR(1 g) = 7.41 W/kg; SAR(10 g) = 2.05 W/kg

Maximum value of SAR (measured) = 18.6 W/kg

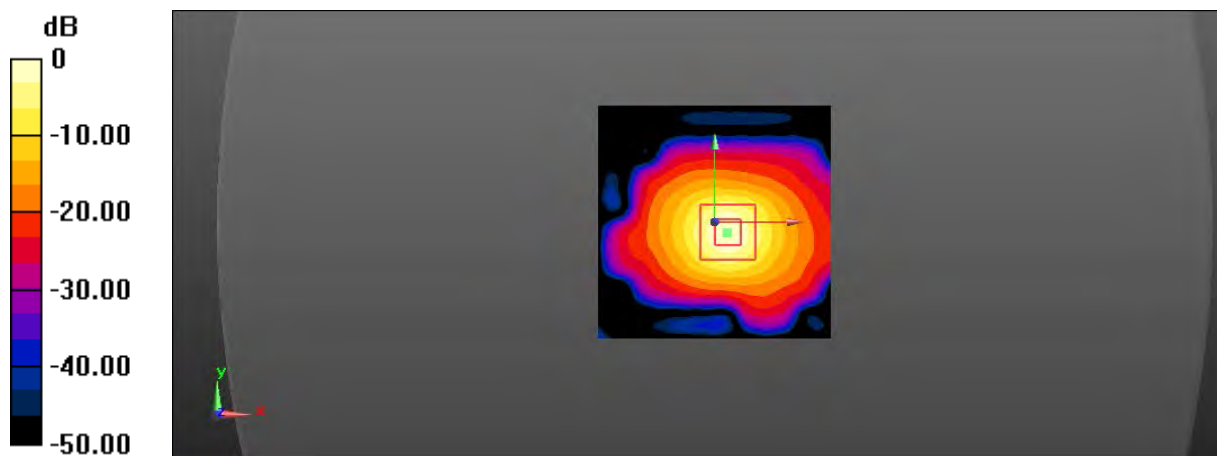

0 dB = 18.6 W/kg = 12.70 dBW/kg



Appendix B

Detailed Test Results

| |
|--|
| 1. GSM |
| GSM850 for Head & Body Worn & Hotspot |
| GSM1900 for Head & Body Worn & Hotspot |
| 2. WCDMA |
| WCDMA850 for Head & Body Worn & Hotspot |
| WCDMA1750 for Head & Body Worn & Hotspot & Limbs |
| WCDMA1900 for Head & Body Worn & Hotspot |
| 2. LTE |
| LTE Band 2 for Head & Body Worn & Hotspot & Limbs |
| LTE Band 5 for Head & Body Worn & Hotspot |
| LTE Band 7 for Head & Body Worn & Hotspot & Limbs |
| LTE Band 12 for Head & Body Worn & Hotspot |
| LTE Band 13 for Head & Body Worn & Hotspot |
| LTE Band 41 for Head & Body Worn & Hotspot |
| LTE Band 66 for Head & Body Worn & Hotspot & Limbs |
| 4. WIFI |
| WIFI 802.11b for Head & Body Worn & Hotspot |
| WIFI 802.11a for Head & Body Worn & Hotspot |

Date: 2018/3/26

Test Laboratory: SGS-SAR Lab

GSM850 GSM 190CH Right cheek

DUT: TCL T700A; Type: Mobile Phone; Serial: 855T4LHAKVFQU4WO

Communication System: UID 0, GSM Only Communication System (0); Frequency: 836.6 MHz; Duty Cycle: 1:8.30042

Medium: HSL835; Medium parameters used: $f = 837$ MHz; $\sigma = 0.904$ S/m; $\epsilon_r = 42.314$; $\rho = 1000$ kg/m³

Phantom section: Right Section

DASY 5 Configuration:

- Probe: EX3DV4 - SN3923; ConvF(10.50, 10.50, 10.50); Calibrated: 2017/8/24;
- Sensor-Surface: 2mm (Mechanical Surface Detection), $z = -1.0, 32.0$
- Electronics: DAE4 Sn1267; Calibrated: 2017/11/28
- Phantom: Twin Phantom; Type: SAM1; Serial: 1824
- DASY52 52.8.8(1258); SEMCAD X 14.6.10(7373)

Configuration/Head/Area Scan (61x111x1): Interpolated grid: $dx=1.500$ mm, $dy=1.500$ mm

Maximum value of SAR (interpolated) = 0.436 W/kg

Configuration/Head/Zoom Scan (5x5x7)/Cube 0: Measurement grid:

$dx=8$ mm, $dy=8$ mm, $dz=5$ mm

Reference Value = 6.253 V/m; Power Drift = 0.04 dB

Peak SAR (extrapolated) = 0.529 W/kg

SAR(1 g) = 0.347 W/kg; SAR(10 g) = 0.260 W/kg

Maximum value of SAR (measured) = 0.423 W/kg

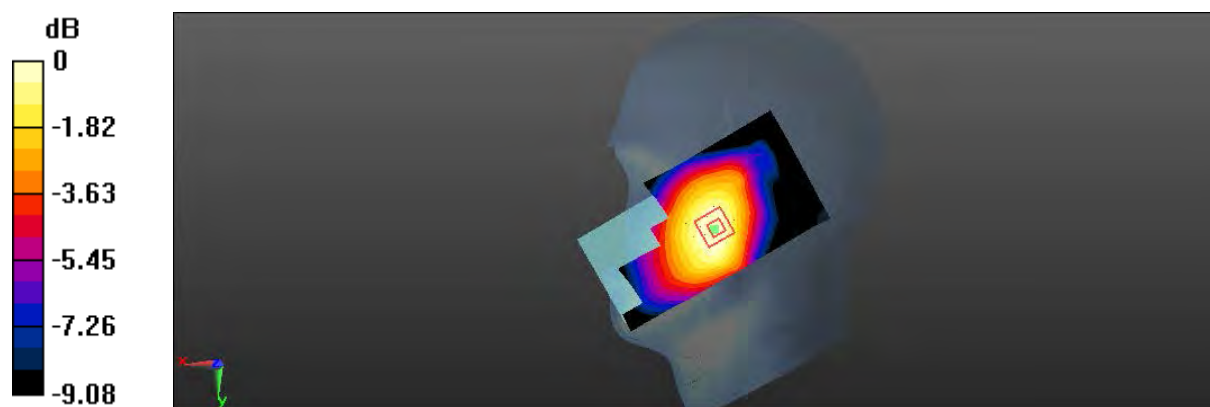

0 dB = 0.423 W/kg = -3.74 dBW/kg

Date: 2018/3/27

Test Laboratory: SGS-SAR Lab

GSM850 GSM 190CH Back side 15mm

DUT: TCL T700A; Type: Mobile Phone; Serial: 855T4LHAKVFQU4WO

Communication System: UID 0, GSM Only Communication System (0); Frequency: 836.6 MHz; Duty Cycle: 1:8.30042

Medium: MSL835; Medium parameters used: $f = 837$ MHz; $\sigma = 1.005$ S/m; $\epsilon_r = 56.452$; $\rho = 1000$ kg/m³
Phantom section: Flat Section

DASY 5 Configuration:

- Probe: EX3DV4 - SN3923; ConvF(10.58, 10.58, 10.58); Calibrated: 2017/8/24;
- Sensor-Surface: 2mm (Mechanical Surface Detection), $z = -2.0, 31.0$
- Electronics: DAE4 Sn1267; Calibrated: 2017/11/28
- Phantom: Twin Phantom; Type: SAM1; Serial: 1824
- DASY52 52.8.8(1258); SEMCAD X 14.6.10(7373)

Configuration/Body/Area Scan (61x121x1): Interpolated grid: $dx=1.500$ mm, $dy=1.500$ mm
Maximum value of SAR (interpolated) = 0.322 W/kg

Configuration/Body/Zoom Scan (5x5x7)/Cube 0: Measurement grid:
 $dx=8$ mm, $dy=8$ mm, $dz=5$ mm
Reference Value = 16.51 V/m; Power Drift = 0.01 dB
Peak SAR (extrapolated) = 0.367 W/kg
SAR(1 g) = 0.278 W/kg; SAR(10 g) = 0.212 W/kg
Maximum value of SAR (measured) = 0.329 W/kg

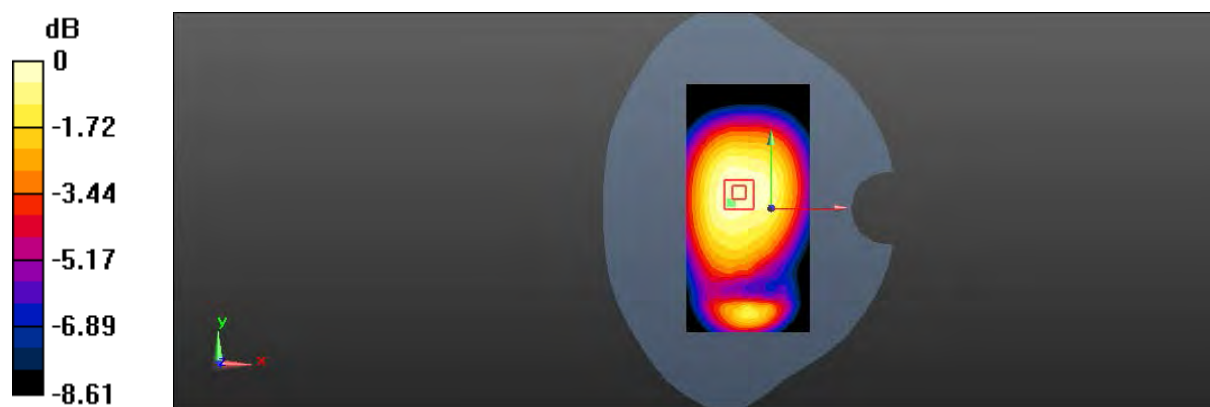

Date: 2018/3/27

Test Laboratory: SGS-SAR Lab

GSM850 GPRS 4TS 190CH Right side 10mm

DUT: TCL T700A; Type: Mobile Phone; Serial: 855T4LHAKVFQU4WO

Communication System: UID 0, GPRS/EGPRS Mode(4up) Communication System (0); Frequency: 836.6 MHz; Duty Cycle: 1:2.0797

Medium: MSL835; Medium parameters used: $f = 837$ MHz; $\sigma = 1.005$ S/m; $\epsilon_r = 56.452$; $\rho = 1000$ kg/m³
Phantom section: Flat Section

DASY 5 Configuration:

- Probe: EX3DV4 - SN3923; ConvF(10.58, 10.58, 10.58); Calibrated: 2017/8/24;
- Sensor-Surface: 2mm (Mechanical Surface Detection), $z = -2.0, 31.0$
- Electronics: DAE4 Sn1267; Calibrated: 2017/11/28
- Phantom: Twin Phantom; Type: SAM1; Serial: 1824
- DASY52 52.8.8(1258); SEMCAD X 14.6.10(7373)

Configuration/Body/Area Scan (31x121x1): Interpolated grid: $dx=1.500$ mm, $dy=1.500$ mm

Maximum value of SAR (interpolated) = 0.465 W/kg

Configuration/Body/Zoom Scan (5x5x7)/Cube 0: Measurement grid:

$dx=8$ mm, $dy=8$ mm, $dz=5$ mm

Reference Value = 19.39 V/m; Power Drift = 0.03 dB

Peak SAR (extrapolated) = 0.536 W/kg

SAR(1 g) = 0.382 W/kg; SAR(10 g) = 0.266 W/kg

Maximum value of SAR (measured) = 0.471 W/kg

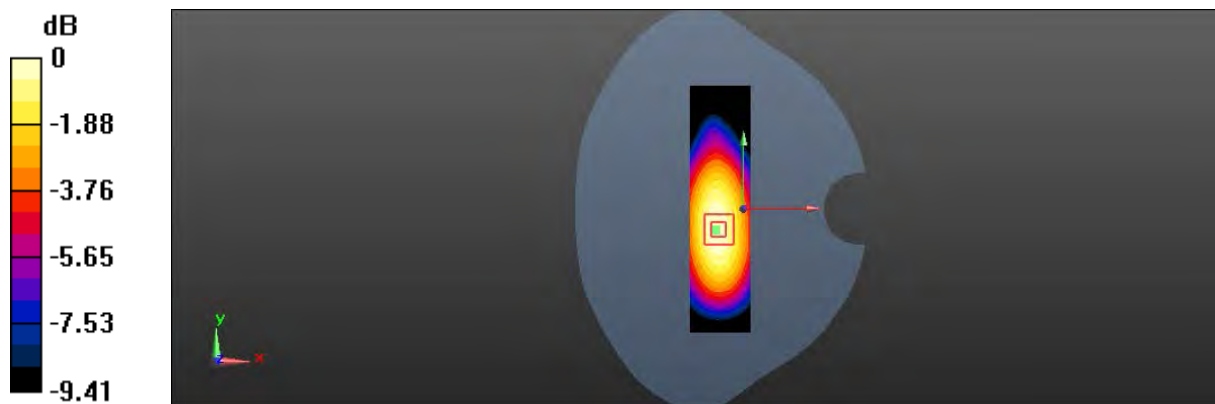

0 dB = 0.471 W/kg = -3.27 dBW/kg

Date: 2018/3/25

Test Laboratory: SGS SAR Lab

GSM1900 GSM 661CH Right cheek

DUT: TCL T700A; Type: Mobile Phone; Serial: FUONON95R8YH8D5T

Communication System: UID 0, GSM Only Communication System (0); Frequency: 1880 MHz; Duty Cycle: 1:8.30042

Medium: HSL1900; Medium parameters used: $f = 1880$ MHz; $\sigma = 1.383$ S/m; $\epsilon_r = 40.732$; $\rho = 1000$ kg/m³
Phantom section: Right Section

DASY 5 Configuration:

- Probe: EX3DV4 - SN3923; ConvF(8.75, 8.75, 8.75); Calibrated: 2017/8/24;
- Sensor-Surface: 2mm (Mechanical Surface Detection), $z = -2.0, 31.0$
- Electronics: DAE4 Sn1267; Calibrated: 2017/11/28
- Phantom: Twin phantom; Type: SAM1; Serial: 1141
- DASY52 52.8.8(1258); SEMCAD X 14.6.10(7373)

Configuration/Head/Area Scan (71x131x1): Interpolated grid: $dx=1.500$ mm, $dy=1.500$ mm
Maximum value of SAR (interpolated) = 0.315 W/kg

Configuration/Head/Zoom Scan (5x5x7)/Cube 0: Measurement grid:
 $dx=8$ mm, $dy=8$ mm, $dz=5$ mm
Reference Value = 4.683 V/m; Power Drift = 0.04 dB
Peak SAR (extrapolated) = 0.402 W/kg
SAR(1 g) = 0.249 W/kg; SAR(10 g) = 0.147 W/kg
Maximum value of SAR (measured) = 0.321 W/kg

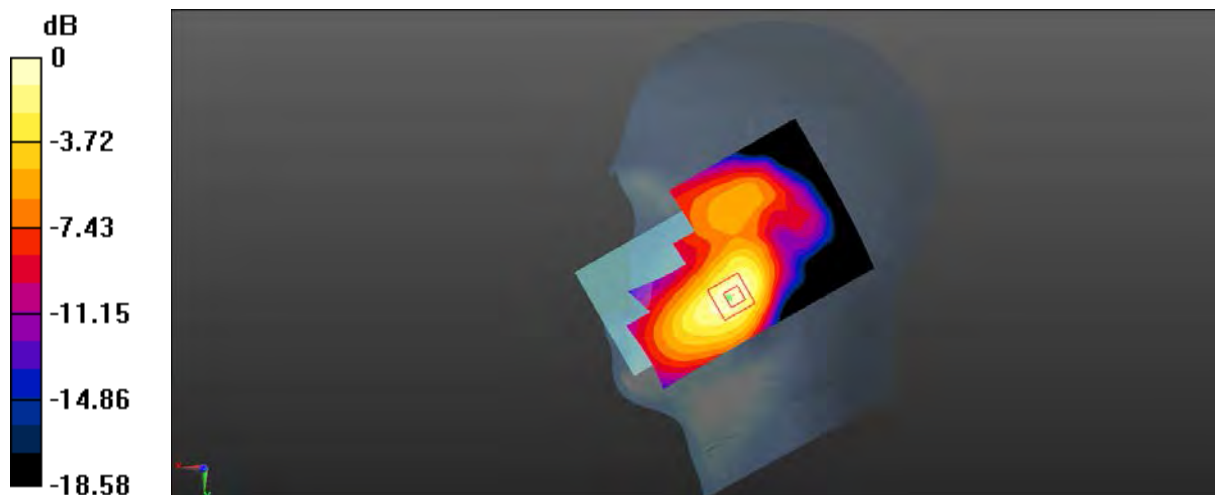

0 dB = 0.321 W/kg = -4.93 dBW/kg

Date: 2018/3/28

Test Laboratory: SGS SAR Lab

GSM1900 GSM 661CH Front side 15mm

DUT: TCL T700A; Type: Mobile Phone; Serial: FUONON95R8YH8D5T

Communication System: UID 0, GSM Only Communication System (0); Frequency: 1880 MHz; Duty Cycle: 1:8.30042

Medium: MSL1900; Medium parameters used: $f = 1880$ MHz; $\sigma = 1.503$ S/m; $\epsilon_r = 53.465$; $\rho = 1000$ kg/m³

Phantom section: Flat Section

DASY 5 Configuration:

- Probe: EX3DV4 - SN3923; ConvF(8.44, 8.44, 8.44); Calibrated: 2017/8/24;
- Sensor-Surface: 2mm (Mechanical Surface Detection), $z = -2.0, 31.0$
- Electronics: DAE4 Sn1267; Calibrated: 2017/11/28
- Phantom: ELI5; Type: ELI5; Serial: 1143
- DASY52 52.8.8(1258); SEMCAD X 14.6.10(7373)

Configuration/Body/Area Scan (71x131x1): Interpolated grid: $dx=1.500$ mm, $dy=1.500$ mm

Maximum value of SAR (interpolated) = 0.264 W/kg

Configuration/Body/Zoom Scan (5x5x7)/Cube 0: Measurement grid:

$dx=8$ mm, $dy=8$ mm, $dz=5$ mm

Reference Value = 6.837 V/m; Power Drift = 0.07 dB

Peak SAR (extrapolated) = 0.379 W/kg

SAR(1 g) = 0.235 W/kg; SAR(10 g) = 0.142 W/kg

Maximum value of SAR (measured) = 0.254 W/kg

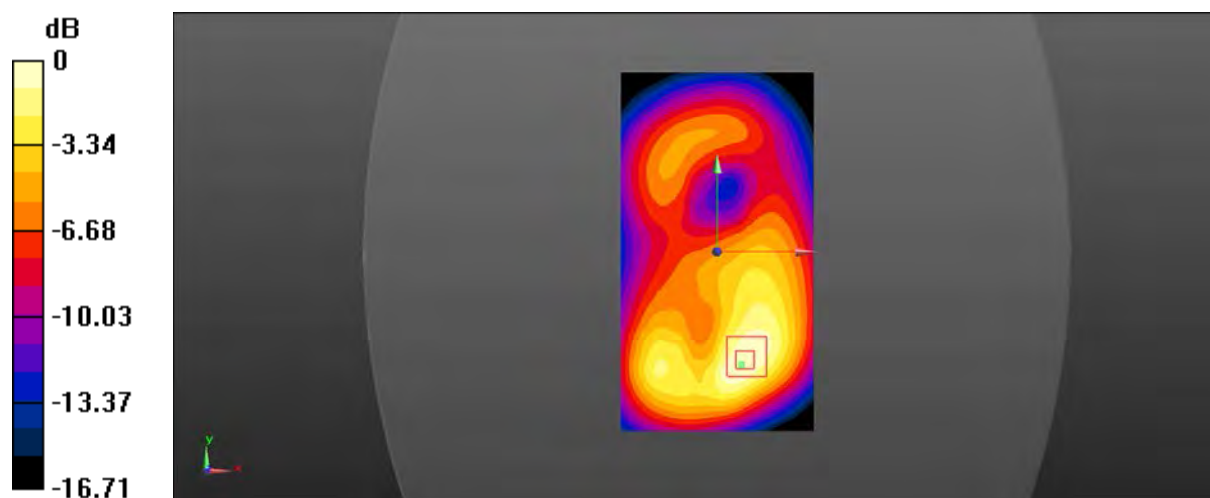

0 dB = 0.254 W/kg = -5.95 dBW/kg

Date: 2018/3/28

Test Laboratory: SGS SAR Lab

GSM1900 GPRS 2TS 661CH Front side 10mm

DUT: TCL T700A; Type: Mobile Phone; Serial: FUONON95R8YH8D5T

Communication System: UID 0, GPRS/EGPRS Mode(2up) Communication System (0); Frequency: 1880 MHz; Duty Cycle: 1:4.14954

Medium: MSL1900; Medium parameters used: $f = 1880$ MHz; $\sigma = 1.503$ S/m; $\epsilon_r = 53.465$; $\rho = 1000$ kg/m³

Phantom section: Flat Section

DASY 5 Configuration:

- Probe: EX3DV4 - SN3923; ConvF(8.44, 8.44, 8.44); Calibrated: 2017/8/24;
- Sensor-Surface: 2mm (Mechanical Surface Detection), $z = -2.0, 31.0$
- Electronics: DAE4 Sn1267; Calibrated: 2017/11/28
- Phantom: ELI5; Type: ELI5; Serial: 1143
- DASY52 52.8.8(1258); SEMCAD X 14.6.10(7373)

Configuration/Body/Area Scan (71x131x1): Interpolated grid: $dx=1.500$ mm, $dy=1.500$ mm

Maximum value of SAR (interpolated) = 0.494 W/kg

Configuration/Body/Zoom Scan (5x5x7)/Cube 0: Measurement grid:

$dx=8$ mm, $dy=8$ mm, $dz=5$ mm

Reference Value = 6.743 V/m; Power Drift = 0.01 dB

Peak SAR (extrapolated) = 0.719 W/kg

SAR(1 g) = 0.426 W/kg; SAR(10 g) = 0.244 W/kg

Maximum value of SAR (measured) = 0.470 W/kg

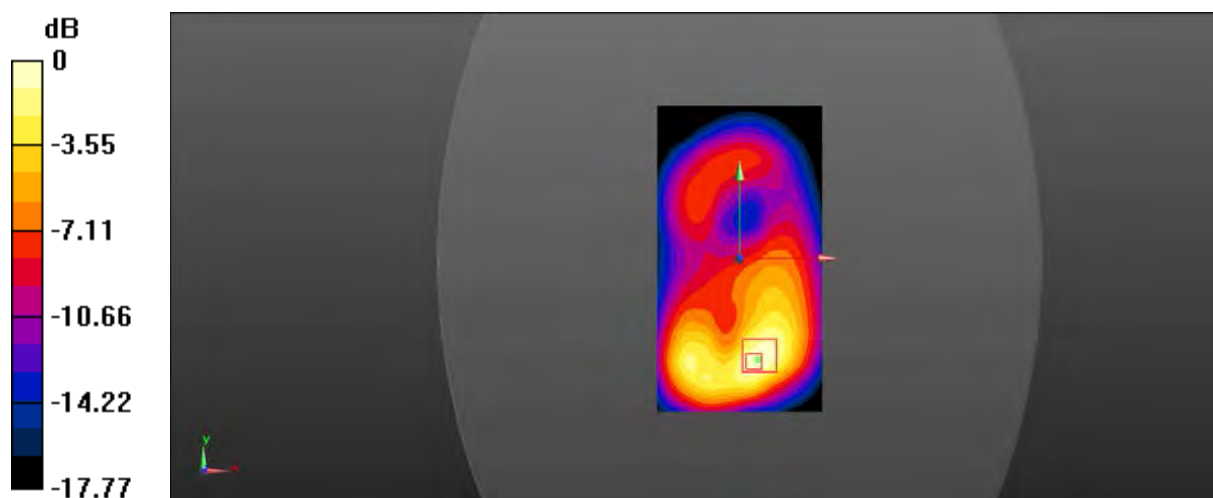

0 dB = 0.470 W/kg = -3.28 dBW/kg

Date: 2018/3/26

Test Laboratory: SGS-SAR Lab

WCDMA Band V RMC 4182CH Right cheek

DUT: TCL T700A; Type: Mobile Phone; Serial: 855T4LHAKVFQU4WO

Communication System: UID 0, WCDMA (0); Frequency: 836.4 MHz; Duty Cycle: 1:1

Medium: HSL835; Medium parameters used: $f = 836.4$ MHz; $\sigma = 0.909$ S/m; $\epsilon_r = 42.366$; $\rho = 1000$ kg/m³

Phantom section: Right Section

DASY 5 Configuration:

- Probe: EX3DV4 - SN3923; ConvF(10.50, 10.50, 10.50); Calibrated: 2017/8/24;
- Sensor-Surface: 2mm (Mechanical Surface Detection), $z = -1.0, 32.0$
- Electronics: DAE4 Sn1267; Calibrated: 2017/11/28
- Phantom: Twin Phantom; Type: SAM1; Serial: 1824
- DASY52 52.8.8(1258); SEMCAD X 14.6.10(7373)

Configuration/Head/Area Scan (61x111x1): Interpolated grid: $dx=1.500$ mm, $dy=1.500$ mm

Maximum value of SAR (interpolated) = 0.459 W/kg

Configuration/Head/Zoom Scan (5x5x7)/Cube 0: Measurement grid:

$dx=8$ mm, $dy=8$ mm, $dz=5$ mm

Reference Value = 6.600 V/m; Power Drift = 0.04 dB

Peak SAR (extrapolated) = 0.559 W/kg

SAR(1 g) = 0.364 W/kg; SAR(10 g) = 0.269 W/kg

Maximum value of SAR (measured) = 0.441 W/kg

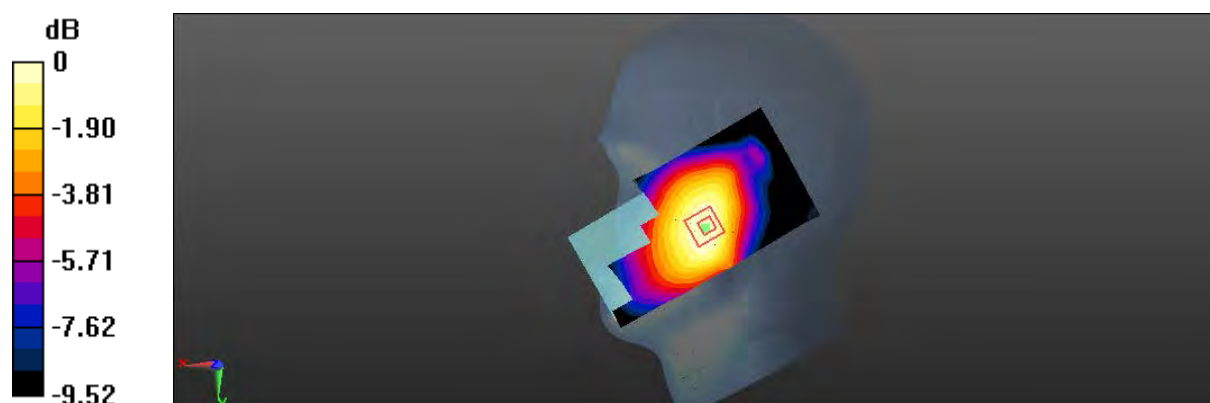

0 dB = 0.441 W/kg = -3.56 dBW/kg

Date: 2018/3/27

Test Laboratory: SGS-SAR Lab

WCDMA Band V RMC 4182CH Back side 15mm

DUT: TCL T700A; Type: Mobile Phone; Serial: 855T4LHAKVFQU4WO

Communication System: UID 0, WCDMA (0); Frequency: 836.4 MHz; Duty Cycle: 1:1

Medium: MSL835; Medium parameters used: $f = 836.4$ MHz; $\sigma = 0.979$ S/m; $\epsilon_r = 53.764$; $\rho = 1000$ kg/m³

Phantom section: Flat Section

DASY 5 Configuration:

- Probe: EX3DV4 - SN3923; ConvF(10.58, 10.58, 10.58); Calibrated: 2017/8/24;
- Sensor-Surface: 2mm (Mechanical Surface Detection), $z = -1.0, 32.0$
- Electronics: DAE4 Sn1267; Calibrated: 2017/11/28
- Phantom: ELI v5.0 Left ; Type: ELI V5.0 ; Serial: TP:1239
- DASY52 52.8.8(1258); SEMCAD X 14.6.10(7373)

Configuration/Body/Area Scan (71x131x1): Interpolated grid: $dx=1.500$ mm, $dy=1.500$ mm

Maximum value of SAR (interpolated) = 0.361 W/kg

Configuration/Body/Zoom Scan (5x5x7)/Cube 0: Measurement grid:

$dx=8$ mm, $dy=8$ mm, $dz=5$ mm

Reference Value = 17.55 V/m; Power Drift = -0.05 dB

Peak SAR (extrapolated) = 0.419 W/kg

SAR(1 g) = 0.300 W/kg; SAR(10 g) = 0.226 W/kg

Maximum value of SAR (measured) = 0.358 W/kg

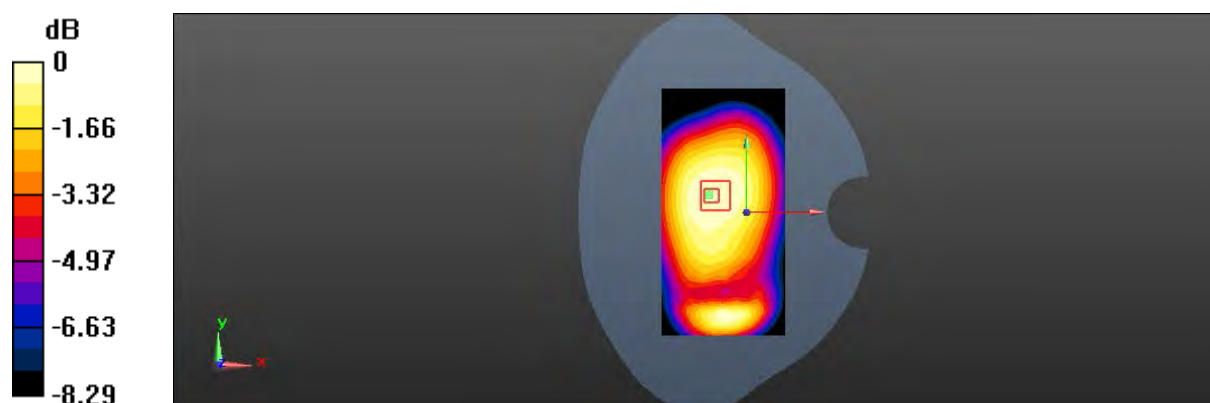

0 dB = 0.302 W/kg = -5.20 dBW/kg

Date: 2018/3/27

Test Laboratory: SGS-SAR Lab

WCDMA Band V RMC 4182CH Back side 10mm

DUT: TCL T700A; Type: Mobile Phone; Serial: 855T4LHAKVFQU4WO

Communication System: UID 0, WCDMA (0); Frequency: 836.4 MHz; Duty Cycle: 1:1

Medium: MSL835; Medium parameters used: $f = 836.4$ MHz; $\sigma = 1.003$ S/m; $\epsilon_r = 56.427$; $\rho = 1000$ kg/m³

Phantom section: Flat Section

DASY 5 Configuration:

- Probe: EX3DV4 - SN3923; ConvF(10.58, 10.58, 10.58); Calibrated: 2017/8/24;
- Sensor-Surface: 2mm (Mechanical Surface Detection), $z = -2.0, 31.0$
- Electronics: DAE4 Sn1267; Calibrated: 2017/11/28
- Phantom: Twin Phantom; Type: SAM1; Serial: 1824
- DASY52 52.8.8(1258); SEMCAD X 14.6.10(7373)

Configuration/Body/Area Scan (61x121x1): Interpolated grid: $dx=1.500$ mm, $dy=1.500$ mm

Maximum value of SAR (interpolated) = 0.696 W/kg

Configuration/Body/Zoom Scan (5x5x7)/Cube 0: Measurement grid:

$dx=8$ mm, $dy=8$ mm, $dz=5$ mm

Reference Value = 17.20 V/m; Power Drift = 0.04 dB

Peak SAR (extrapolated) = 0.871 W/kg

SAR(1 g) = 0.508 W/kg; SAR(10 g) = 0.286 W/kg

Maximum value of SAR (measured) = 0.694 W/kg

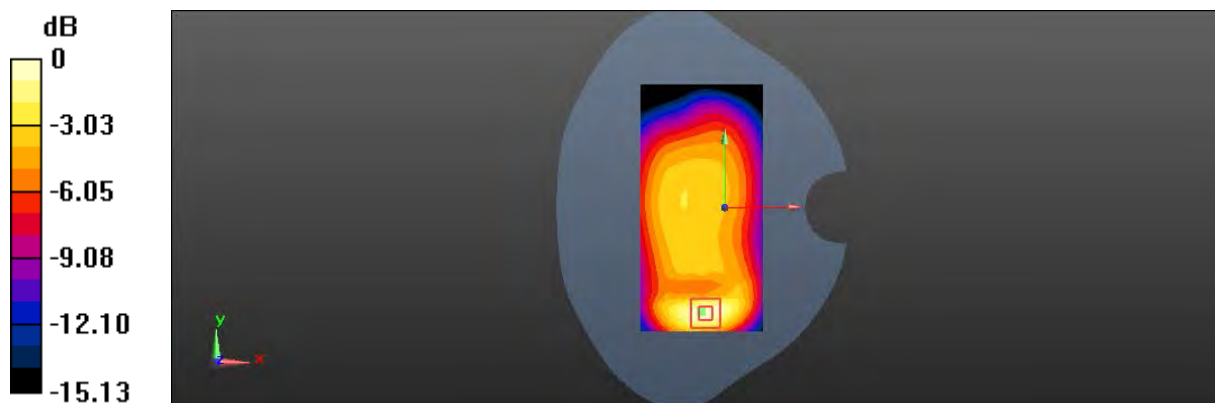

0 dB = 0.694 W/kg = -1.59 dBW/kg

Date: 2018/3/25

Test Laboratory: SGS SAR Lab

WCDMA Band IV RMC 1412CH Right cheek

DUT: TCL T700A; Type: Mobile Phone; Serial: FUONON95R8YH8D5T

Communication System: UID 0, WCDMA (0); Frequency: 1732.4 MHz; Duty Cycle: 1:1

Medium: HSL1750; Medium parameters used (interpolated): $f = 1732.4$ MHz; $\sigma = 1.322$ S/m; $\epsilon_r = 40.596$; $\rho = 1000$ kg/m³
Phantom section: Right Section

DASY 5 Configuration:

- Probe: EX3DV4 - SN3923; ConvF(9.13, 9.13, 9.13); Calibrated: 2017/8/24;
- Sensor-Surface: 2mm (Mechanical Surface Detection), $z = -2.0, 31.0$
- Electronics: DAE4 Sn1267; Calibrated: 2017/11/28
- Phantom: Twin phantom; Type: SAM1; Serial: 1141
- DASY52 52.8.8(1258); SEMCAD X 14.6.10(7373)

Configuration/Head/Area Scan (71x131x1): Interpolated grid: $dx=1.500$ mm, $dy=1.500$ mm
Maximum value of SAR (interpolated) = 0.626 W/kg

Configuration/Head/Zoom Scan (5x5x7)/Cube 0: Measurement grid:
 $dx=8$ mm, $dy=8$ mm, $dz=5$ mm
Reference Value = 6.248 V/m; Power Drift = 0.08 dB
Peak SAR (extrapolated) = 0.769 W/kg
SAR(1 g) = 0.501 W/kg; SAR(10 g) = 0.309 W/kg
Maximum value of SAR (measured) = 0.634 W/kg

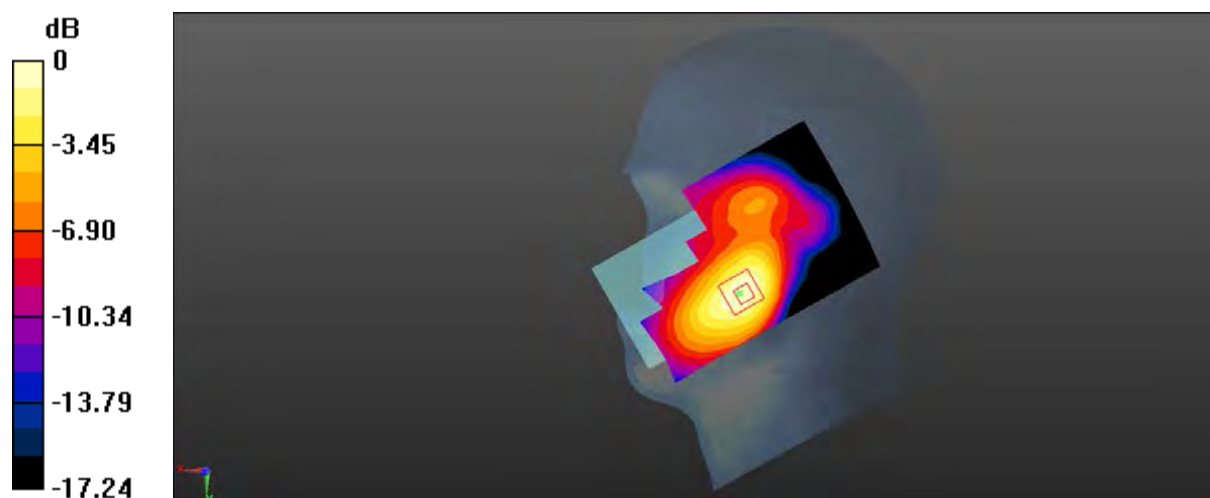

0 dB = 0.634 W/kg = -1.98 dBW/kg

Date: 2018/3/30

Test Laboratory: SGS SAR Lab

WCDMA Band IV RMC 1412CH Back side 15mm

DUT: TCL T700A; Type: Mobile Phone; Serial: FUONON95R8YH8D5T

Communication System: UID 0, WCDMA (0); Frequency: 1732.4 MHz; Duty Cycle: 1:1

Medium: MSL1750; Medium parameters used (interpolated): $f = 1732.4$ MHz; $\sigma = 1.52$ S/m; $\epsilon_r = 52.905$; $\rho = 1000$ kg/m³
Phantom section: Flat Section

DASY 5 Configuration:

- Probe: EX3DV4 - SN3923; ConvF(8.79, 8.79, 8.79); Calibrated: 2017/8/24;
- Sensor-Surface: 2mm (Mechanical Surface Detection), $z = -2.0, 31.0$
- Electronics: DAE4 Sn1267; Calibrated: 2017/11/28
- Phantom: Twin phantom; Type: SAM1; Serial: 1141
- DASY52 52.8.8(1258); SEMCAD X 14.6.10(7373)

Configuration/Body/Area Scan (71x131x1): Interpolated grid: $dx=1.500$ mm, $dy=1.500$ mm
Maximum value of SAR (interpolated) = 0.629 W/kg

Configuration/Body/Zoom Scan (5x5x7)/Cube 0: Measurement grid:
 $dx=8$ mm, $dy=8$ mm, $dz=5$ mm
Reference Value = 7.267 V/m; Power Drift = 0.09 dB
Peak SAR (extrapolated) = 1.04 W/kg
SAR(1 g) = 0.553 W/kg; SAR(10 g) = 0.283 W/kg
Maximum value of SAR (measured) = 0.622 W/kg

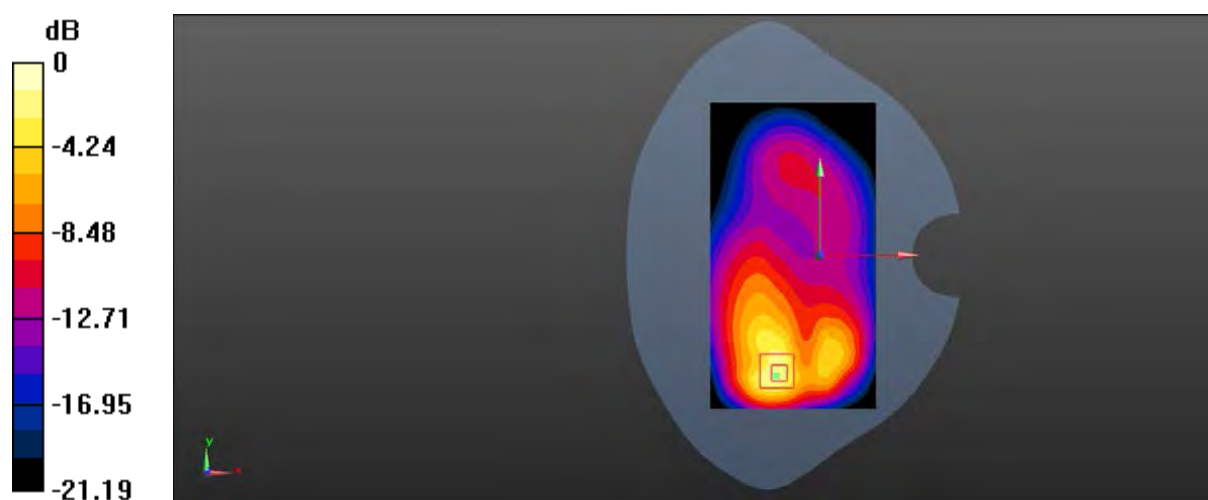

Date: 2018/3/30

Test Laboratory: SGS SAR Lab

WCDMA Band IV RMC 1513CH Back side 10mm

DUT: TCL T700A; Type: Mobile Phone; Serial: FUONON95R8YH8D5T

Communication System: UID 0, WCDMA (0); Frequency: 1752.6 MHz; Duty Cycle: 1:1

Medium: MSL1750; Medium parameters used: $f = 1753$ MHz; $\sigma = 1.554$ S/m; $\epsilon_r = 52.812$; $\rho = 1000$ kg/m³
Phantom section: Flat Section

DASY 5 Configuration:

- Probe: EX3DV4 - SN3923; ConvF(8.79, 8.79, 8.79); Calibrated: 2017/8/24;
- Sensor-Surface: 2mm (Mechanical Surface Detection), $z = -2.0, 31.0$
- Electronics: DAE4 Sn1267; Calibrated: 2017/11/28
- Phantom: Twin phantom; Type: SAM1; Serial: 1141
- DASY52 52.8.8(1258); SEMCAD X 14.6.10(7373)

Configuration/Body/Area Scan (71x131x1): Interpolated grid: $dx=1.500$ mm, $dy=1.500$ mm
Maximum value of SAR (interpolated) = 1.41 W/kg

Configuration/Body/Zoom Scan (5x5x7)/Cube 0: Measurement grid:
 $dx=8$ mm, $dy=8$ mm, $dz=5$ mm
Reference Value = 9.261 V/m; Power Drift = 0.11 dB
Peak SAR (extrapolated) = 2.70 W/kg
SAR(1 g) = 1.35 W/kg; SAR(10 g) = 0.676 W/kg
Maximum value of SAR (measured) = 1.51 W/kg

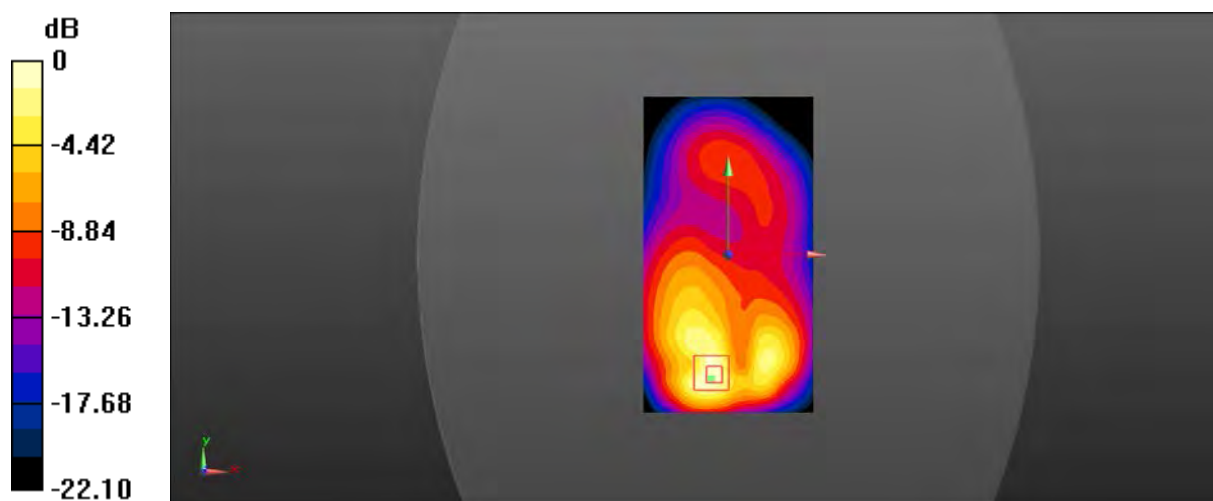

Date: 2018/3/30

Test Laboratory: SGS SAR Lab

WCDMA Band IV RMC 1513CH Back side 0mm

DUT: TCL T700A; Type: Mobile Phone; Serial: FUONON95R8YH8D5T

Communication System: UID 0, WCDMA (0); Frequency: 1752.6 MHz; Duty Cycle: 1:1

Medium: MSL1750; Medium parameters used: $f = 1753$ MHz; $\sigma = 1.554$ S/m; $\epsilon_r = 52.812$; $\rho = 1000$ kg/m³
Phantom section: Flat Section

DASY 5 Configuration:

- Probe: EX3DV4 - SN3923; ConvF(8.79, 8.79, 8.79); Calibrated: 2017/8/24;
- Sensor-Surface: 2mm (Mechanical Surface Detection), $z = -2.0, 31.0$
- Electronics: DAE4 Sn1267; Calibrated: 2017/11/28
- Phantom: Twin phantom; Type: SAM1; Serial: 1141
- DASY52 52.8.8(1258); SEMCAD X 14.6.10(7373)

Configuration/Body/Area Scan (71x131x1): Interpolated grid: $dx=1.500$ mm, $dy=1.500$ mm

Maximum value of SAR (interpolated) = 7.52 W/kg

Configuration/Body/Zoom Scan (5x5x7)/Cube 0: Measurement grid:

$dx=8$ mm, $dy=8$ mm, $dz=5$ mm

Reference Value = 8.651 V/m; Power Drift = 0.13 dB

Peak SAR (extrapolated) = 20.0 W/kg

SAR(1 g) = 8.56 W/kg; SAR(10 g) = 3.69 W/kg

Maximum value of SAR (measured) = 9.86 W/kg

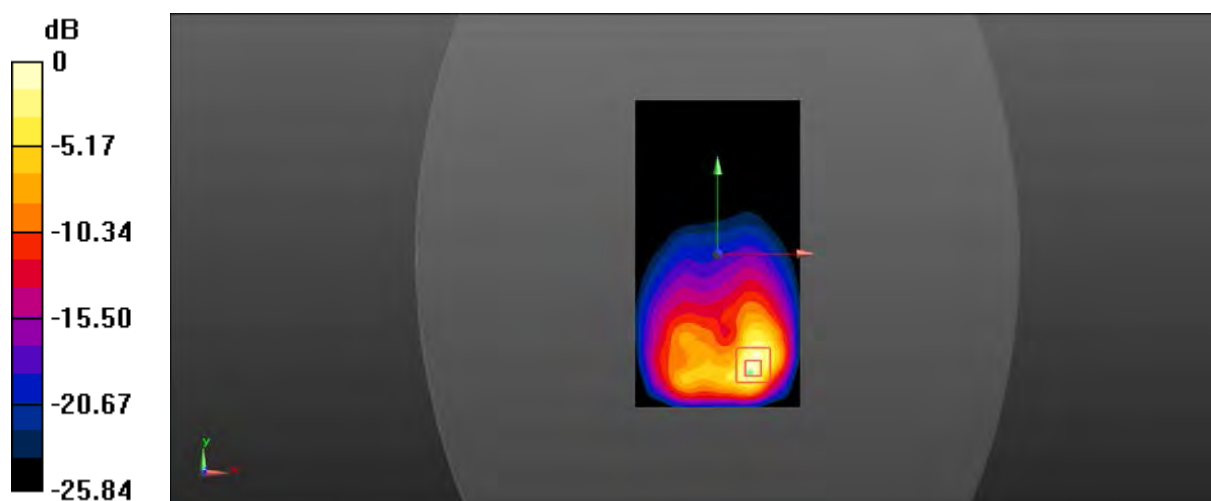

Date: 2018/3/25

Test Laboratory: SGS SAR Lab

WCDMA Band II RMC 9400CH Right cheek

DUT: TCL T700A; Type: Mobile Phone; Serial: FUONON95R8YH8D5T

Communication System: UID 0, WCDMA (0); Frequency: 1880 MHz; Duty Cycle: 1:1

Medium: HSL1900; Medium parameters used: $f = 1880$ MHz; $\sigma = 1.383$ S/m; $\epsilon_r = 40.732$; $\rho = 1000$ kg/m³

Phantom section: Right Section

DASY 5 Configuration:

- Probe: EX3DV4 - SN3923; ConvF(8.75, 8.75, 8.75); Calibrated: 2017/8/24;
- Sensor-Surface: 2mm (Mechanical Surface Detection), $z = -2.0, 31.0$
- Electronics: DAE4 Sn1267; Calibrated: 2017/11/28
- Phantom: Twin phantom; Type: SAM1; Serial: 1141
- DASY52 52.8.8(1258); SEMCAD X 14.6.10(7373)

Configuration/Head/Area Scan (71x131x1): Interpolated grid: $dx=1.500$ mm, $dy=1.500$ mm

Maximum value of SAR (interpolated) = 0.518 W/kg

Configuration/Head/Zoom Scan (5x5x7)/Cube 0: Measurement grid:

$dx=8$ mm, $dy=8$ mm, $dz=5$ mm

Reference Value = 6.336 V/m; Power Drift = 0.03 dB

Peak SAR (extrapolated) = 0.658 W/kg

SAR(1 g) = 0.408 W/kg; SAR(10 g) = 0.241 W/kg

Maximum value of SAR (measured) = 0.521 W/kg

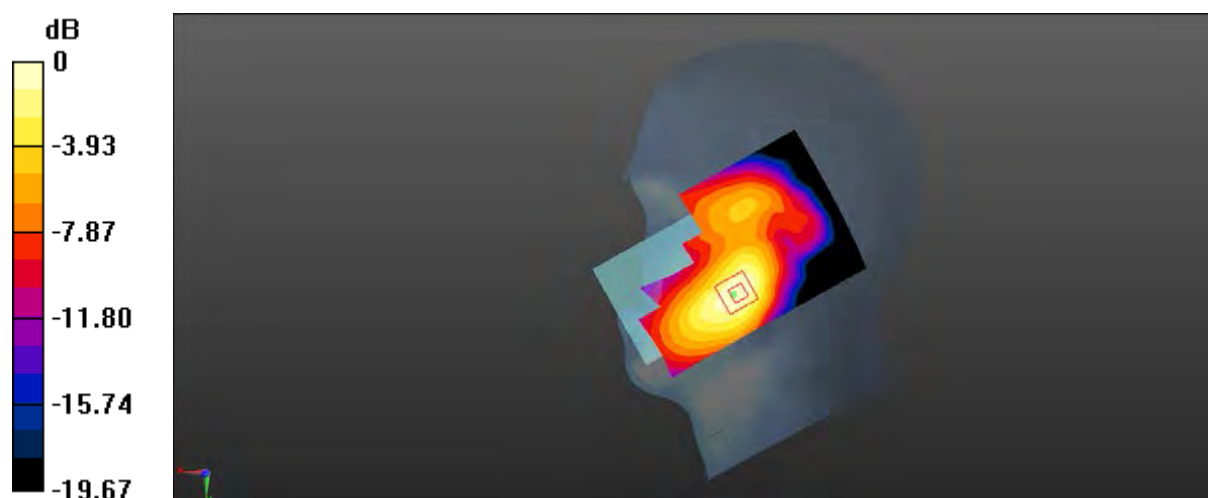

0 dB = 0.521 W/kg = -2.83 dBW/kg

Date: 2018/3/28

Test Laboratory: SGS SAR Lab

WCDMA Band II RMC 9400CH Front side 15mm

DUT: TCL T700A; Type: Mobile Phone; Serial: FUONON95R8YH8D5T

Communication System: UID 0, WCDMA (0); Frequency: 1880 MHz; Duty Cycle: 1:1

Medium: MSL1900; Medium parameters used: $f = 1880$ MHz; $\sigma = 1.503$ S/m; $\epsilon_r = 53.465$; $\rho = 1000$ kg/m³

Phantom section: Flat Section

DASY 5 Configuration:

- Probe: EX3DV4 - SN3923; ConvF(8.44, 8.44, 8.44); Calibrated: 2017/8/24;
- Sensor-Surface: 2mm (Mechanical Surface Detection), $z = -2.0, 31.0$
- Electronics: DAE4 Sn1267; Calibrated: 2017/11/28
- Phantom: ELI5; Type: ELI5; Serial: 1143
- DASY52 52.8.8(1258); SEMCAD X 14.6.10(7373)

Configuration/Body/Area Scan (71x131x1): Interpolated grid: $dx=1.500$ mm, $dy=1.500$ mm

Maximum value of SAR (interpolated) = 0.419 W/kg

Configuration/Body/Zoom Scan (5x5x7)/Cube 0: Measurement grid:

$dx=8$ mm, $dy=8$ mm, $dz=5$ mm

Reference Value = 8.723 V/m; Power Drift = 0.03 dB

Peak SAR (extrapolated) = 0.639 W/kg

SAR(1 g) = 0.390 W/kg; SAR(10 g) = 0.235 W/kg

Maximum value of SAR (measured) = 0.424 W/kg

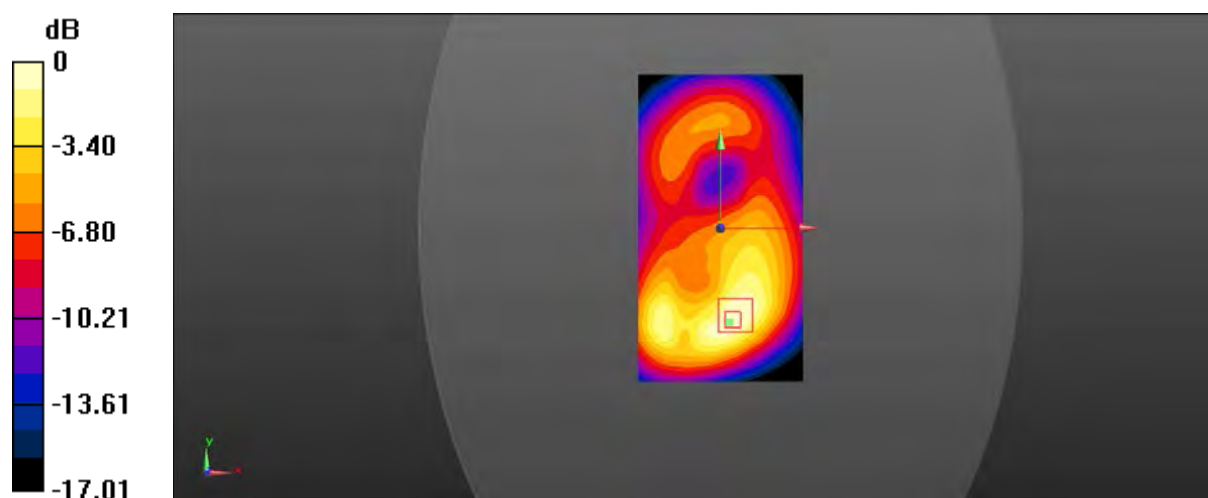

0 dB = 0.424 W/kg = -3.73 dBW/kg

Date: 2018/3/28

Test Laboratory: SGS SAR Lab

WCDMA Band II RMC 9400CH Front side 10mm

DUT: TCL T700A; Type: Mobile Phone; Serial: FUONON95R8YH8D5T

Communication System: UID 0, WCDMA (0); Frequency: 1880 MHz; Duty Cycle: 1:1

Medium: MSL1900; Medium parameters used: $f = 1880$ MHz; $\sigma = 1.503$ S/m; $\epsilon_r = 53.465$; $\rho = 1000$ kg/m³

Phantom section: Flat Section

DASY 5 Configuration:

- Probe: EX3DV4 - SN3923; ConvF(8.44, 8.44, 8.44); Calibrated: 2017/8/24;
- Sensor-Surface: 2mm (Mechanical Surface Detection), $z = -2.0, 31.0$
- Electronics: DAE4 Sn1267; Calibrated: 2017/11/28
- Phantom: ELI5; Type: ELI5; Serial: 1143
- DASY52 52.8.8(1258); SEMCAD X 14.6.10(7373)

Configuration/Body/Area Scan (71x131x1): Interpolated grid: $dx=1.500$ mm, $dy=1.500$ mm

Maximum value of SAR (interpolated) = 0.918 W/kg

Configuration/Body/Zoom Scan (5x5x7)/Cube 0: Measurement grid:

$dx=8$ mm, $dy=8$ mm, $dz=5$ mm

Reference Value = 10.81 V/m; Power Drift = -0.01 dB

Peak SAR (extrapolated) = 1.46 W/kg

SAR(1 g) = 0.842 W/kg; SAR(10 g) = 0.493 W/kg

Maximum value of SAR (measured) = 0.922 W/kg

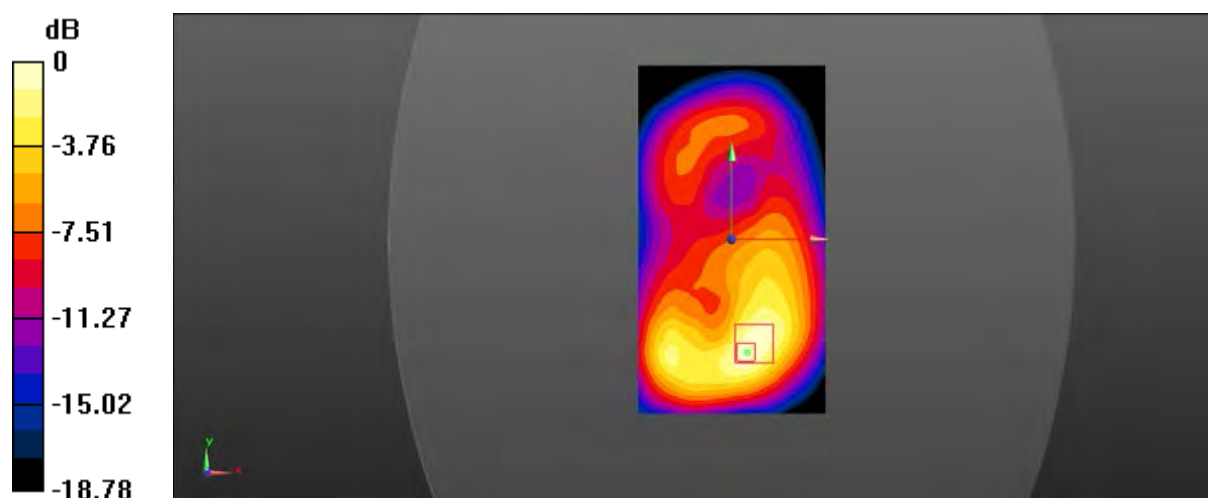

Date: 2018/3/25

Test Laboratory: SGS SAR Lab

LTE Band 2 20MHz bandwidth QPSK 1RB0 Offset 18700CH Right cheek

DUT: TCL T700A; Type: Mobile Phone; Serial: FUONON95R8YH8D5T

Communication System: UID 0, LTE-FDD BW 20MHz (0); Frequency: 1860 MHz; Duty Cycle: 1:1

Medium: HSL1900; Medium parameters used: $f = 1860$ MHz; $\sigma = 1.372$ S/m; $\epsilon_r = 40.814$; $\rho = 1000$ kg/m³
Phantom section: Right Section

DASY 5 Configuration:

- Probe: EX3DV4 - SN3923; ConvF(8.75, 8.75, 8.75); Calibrated: 2017/8/24;
- Sensor-Surface: 2mm (Mechanical Surface Detection), $z = -2.0, 31.0$
- Electronics: DAE4 Sn1267; Calibrated: 2017/11/28
- Phantom: Twin phantom; Type: SAM1; Serial: 1141
- DASY52 52.8.8(1258); SEMCAD X 14.6.10(7373)

Configuration/Head/Area Scan (71x131x1): Interpolated grid: $dx=1.500$ mm, $dy=1.500$ mm
Maximum value of SAR (interpolated) = 0.685 W/kg

Configuration/Head/Zoom Scan (5x5x7)/Cube 0: Measurement grid:
 $dx=8$ mm, $dy=8$ mm, $dz=5$ mm
Reference Value = 7.183 V/m; Power Drift = 0.16 dB
Peak SAR (extrapolated) = 0.859 W/kg
SAR(1 g) = 0.548 W/kg; SAR(10 g) = 0.334 W/kg
Maximum value of SAR (measured) = 0.698 W/kg

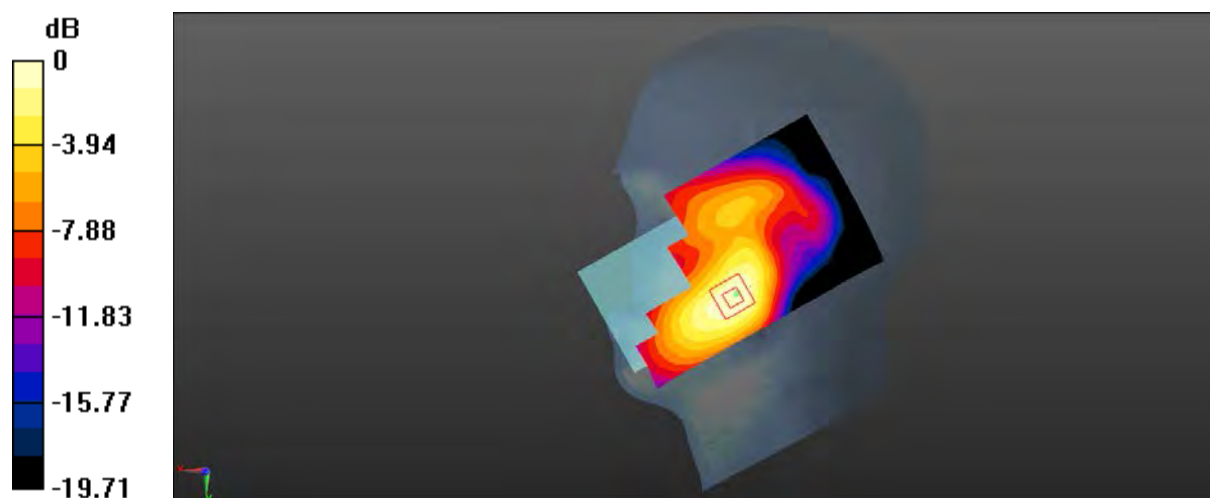

0 dB = 0.698 W/kg = -1.56 dBW/kg

Date: 2018/3/28

Test Laboratory: SGS SAR Lab

LTE Band 2 20MHz bandwidth QPSK 1RB0 Offset 18700CH Front side 15mm

DUT: TCL T700A; Type: Mobile Phone; Serial: FUONON95R8YH8D5T

Communication System: UID 0, LTE-FDD BW 20MHz (0); Frequency: 1860 MHz; Duty Cycle: 1:1

Medium: MSL1900; Medium parameters used: $f = 1860$ MHz; $\sigma = 1.503$ S/m; $\epsilon_r = 53.676$; $\rho = 1000$ kg/m³
Phantom section: Flat Section

DASY 5 Configuration:

- Probe: EX3DV4 - SN3923; ConvF(8.44, 8.44, 8.44); Calibrated: 2017/8/24;
- Sensor-Surface: 2mm (Mechanical Surface Detection), $z = -2.0, 31.0$
- Electronics: DAE4 Sn1267; Calibrated: 2017/11/28
- Phantom: ELI5; Type: ELI5; Serial: 1143
- DASY52 52.8.8(1258); SEMCAD X 14.6.10(7373)

Configuration/Body/Area Scan (71x131x1): Interpolated grid: $dx=1.500$ mm, $dy=1.500$ mm
Maximum value of SAR (interpolated) = 0.522 W/kg

Configuration/Body/Zoom Scan (5x5x7)/Cube 0: Measurement grid:
 $dx=8$ mm, $dy=8$ mm, $dz=5$ mm
Reference Value = 9.582 V/m; Power Drift = -0.03 dB
Peak SAR (extrapolated) = 0.750 W/kg
SAR(1 g) = 0.469 W/kg; SAR(10 g) = 0.283 W/kg
Maximum value of SAR (measured) = 0.505 W/kg

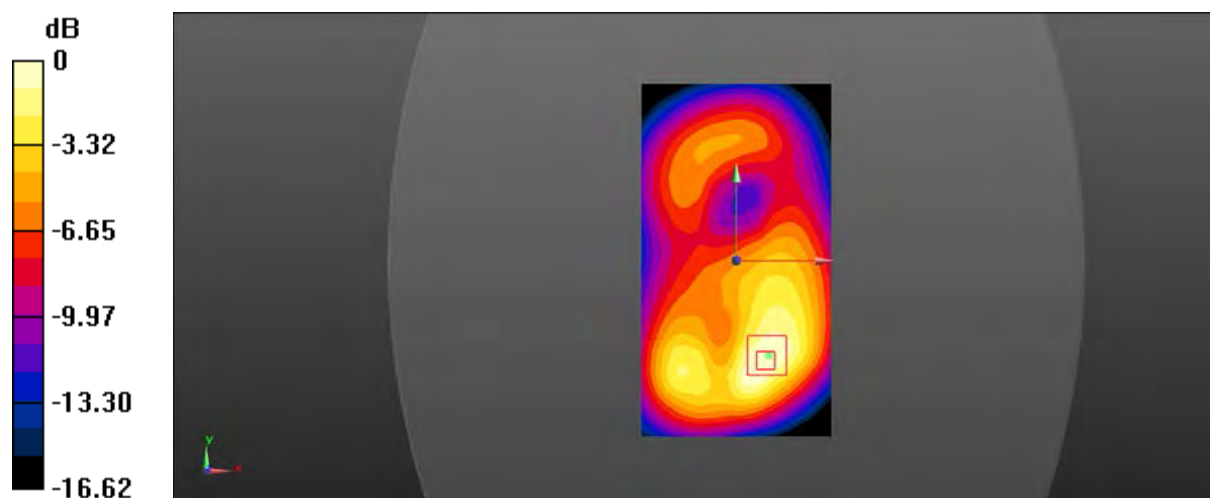

Date: 2018/3/28

Test Laboratory: SGS SAR Lab

LTE Band 2 20MHz bandwidth QPSK 1RB0 Offset 18700CH Front side 10mm

DUT: TCL T700A; Type: Mobile Phone; Serial: FUONON95R8YH8D5T

Communication System: UID 0, LTE-FDD BW 20MHz (0); Frequency: 1860 MHz; Duty Cycle: 1:1

Medium: MSL1900; Medium parameters used: $f = 1860$ MHz; $\sigma = 1.503$ S/m; $\epsilon_r = 53.676$; $\rho = 1000$ kg/m³
Phantom section: Flat Section

DASY 5 Configuration:

- Probe: EX3DV4 - SN3923; ConvF(8.44, 8.44, 8.44); Calibrated: 2017/8/24;
- Sensor-Surface: 2mm (Mechanical Surface Detection), $z = -2.0, 31.0$
- Electronics: DAE4 Sn1267; Calibrated: 2017/11/28
- Phantom: ELI5; Type: ELI5; Serial: 1143
- DASY52 52.8.8(1258); SEMCAD X 14.6.10(7373)

Configuration/Body/Area Scan (71x131x1): Interpolated grid: $dx=1.500$ mm, $dy=1.500$ mm
Maximum value of SAR (interpolated) = 1.04 W/kg

Configuration/Body/Zoom Scan (5x5x7)/Cube 0: Measurement grid:
 $dx=8$ mm, $dy=8$ mm, $dz=5$ mm
Reference Value = 11.44 V/m; Power Drift = -0.04 dB
Peak SAR (extrapolated) = 1.67 W/kg
SAR(1 g) = 0.971 W/kg; SAR(10 g) = 0.564 W/kg
Maximum value of SAR (measured) = 1.06 W/kg

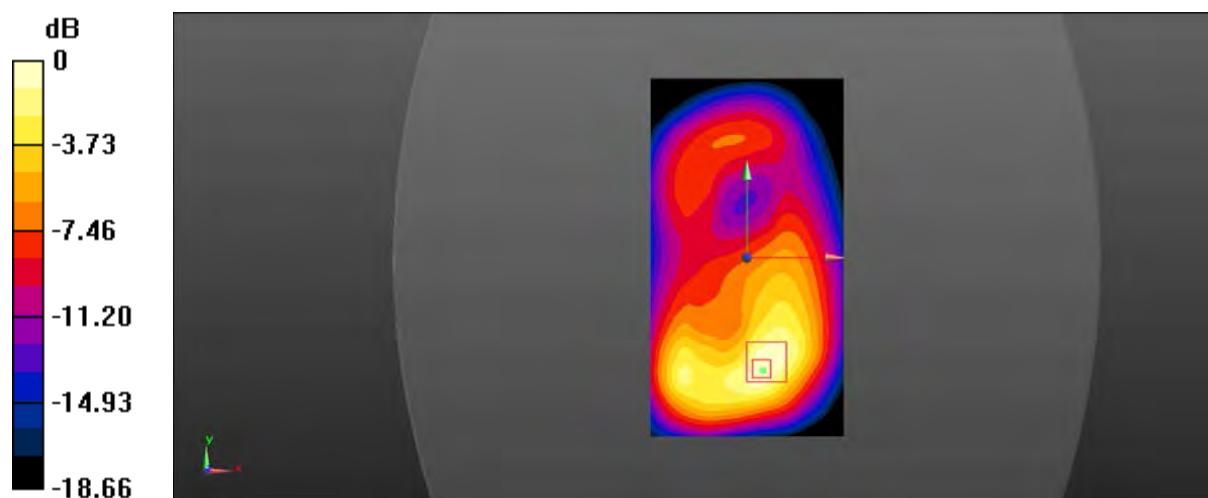

Date: 2018/3/28

Test Laboratory: SGS SAR Lab

LTE Band 2 20MHz bandwidth QPSK 1RB0 Offset 18700CH Front side 0mm

DUT: TCL T700A; Type: Mobile Phone; Serial: FUONON95R8YH8D5T

Communication System: UID 0, LTE-FDD BW 20MHz (0); Frequency: 1860 MHz; Duty Cycle: 1:1

Medium: MSL1950; Medium parameters used: $f = 1860$ MHz; $\sigma = 1.503$ S/m; $\epsilon_r = 53.676$; $\rho = 1000$ kg/m³
Phantom section: Flat Section

DASY 5 Configuration:

- Probe: EX3DV4 - SN3923; ConvF(8.44, 8.44, 8.44); Calibrated: 2017/8/24;
- Sensor-Surface: 2mm (Mechanical Surface Detection), $z = -2.0, 31.0$
- Electronics: DAE4 Sn1267; Calibrated: 2017/11/28
- Phantom: ELI5; Type: ELI5; Serial: 1143
- DASY52 52.8.8(1258); SEMCAD X 14.6.10(7373)

Configuration/Body/Area Scan (71x131x1): Interpolated grid: $dx=1.500$ mm, $dy=1.500$ mm
Maximum value of SAR (interpolated) = 5.85 W/kg

Configuration/Body/Zoom Scan (5x5x7)/Cube 0: Measurement grid:
 $dx=8$ mm, $dy=8$ mm, $dz=5$ mm
Reference Value = 4.815 V/m; Power Drift = -0.01 dB
Peak SAR (extrapolated) = 12.5 W/kg
SAR(1 g) = 5.68 W/kg; SAR(10 g) = 2.49 W/kg
Maximum value of SAR (measured) = 6.56 W/kg

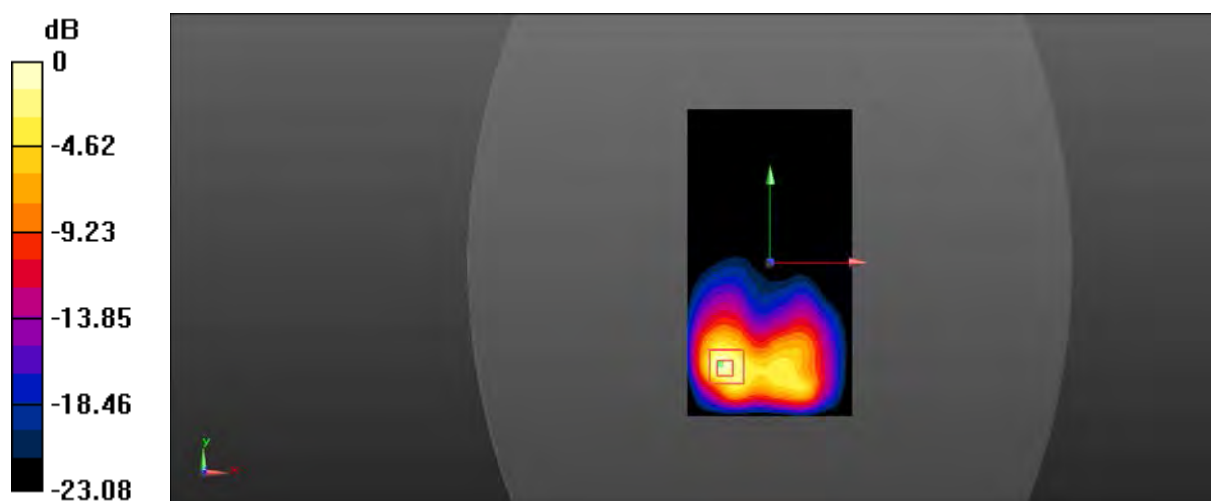

Date: 2018/3/26

Test Laboratory: SGS-SAR Lab

LTE Band 5 10MHz bandwidth QPSK 1RB0 Offset 20525CH Right cheek

DUT: TCL T700A; Type: Mobile Phone; Serial: 855T4LHAKVFQU4WO

Communication System: UID 0, LTE-FDD BW 10MHZ (0); Frequency: 836.5 MHz; Duty Cycle: 1:1

Medium: HSL835; Medium parameters used: $f = 836.5$ MHz; $\sigma = 0.908$ S/m; $\epsilon_r = 42.357$; $\rho = 1000$ kg/m³
Phantom section: Right Section

DASY 5 Configuration:

- Probe: EX3DV4 - SN3923; ConvF(10.50, 10.50, 10.50); Calibrated: 2017/8/24;
- Sensor-Surface: 2mm (Mechanical Surface Detection), $z = -1.0, 32.0$
- Electronics: DAE4 Sn1267; Calibrated: 2017/11/28
- Phantom: Twin Phantom; Type: SAM1; Serial: 1824
- DASY52 52.8.8(1258); SEMCAD X 14.6.10(7373)

Configuration/Head/Area Scan (61x121x1): Interpolated grid: $dx=1.500$ mm, $dy=1.500$ mm

Maximum value of SAR (interpolated) = 0.478 W/kg

Configuration/Head/Zoom Scan (5x5x7)/Cube 0: Measurement grid:

$dx=8$ mm, $dy=8$ mm, $dz=5$ mm

Reference Value = 6.960 V/m; Power Drift = -0.05 dB

Peak SAR (extrapolated) = 0.579 W/kg

SAR(1 g) = 0.371 W/kg; SAR(10 g) = 0.273 W/kg

Maximum value of SAR (measured) = 0.448 W/kg

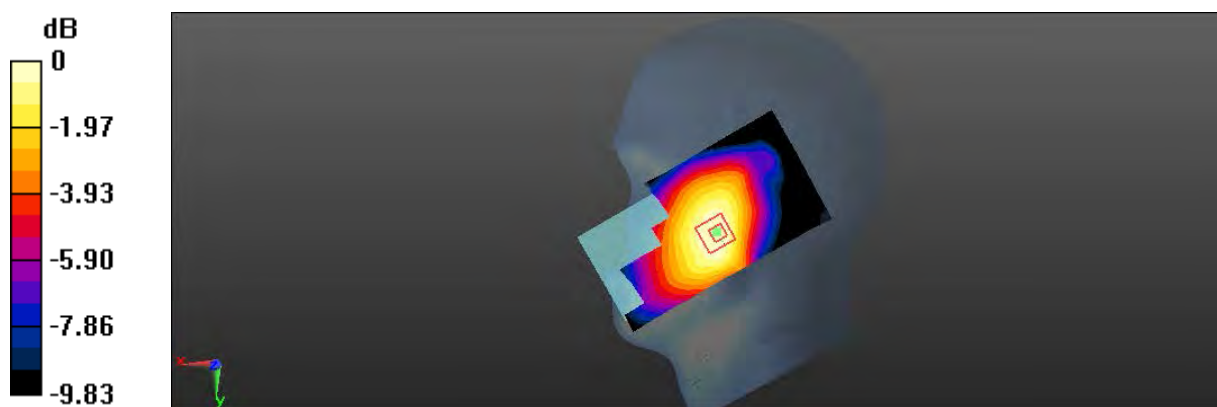

0 dB = 0.448 W/kg = -3.49 dBW/kg

Date: 2018/3/27

Test Laboratory: SGS-SAR Lab

LTE Band 5 10MHz bandwidth QPSK 1RB0 Offset 20525CH Back side 15mm

DUT: TCL T700A; Type: Mobile Phone; Serial: 855T4LHAKVFQU4WO

Communication System: UID 0, LTE-FDD BW 10MHZ (0); Frequency: 836.5 MHz; Duty Cycle: 1:1

Medium: MSL835; Medium parameters used: $f = 836.5$ MHz; $\sigma = 1.004$ S/m; $\epsilon_r = 56.431$; $\rho = 1000$ kg/m³
Phantom section: Flat Section

DASY 5 Configuration:

- Probe: EX3DV4 - SN3923; ConvF(10.58, 10.58, 10.58); Calibrated: 2017/8/24;
- Sensor-Surface: 2mm (Mechanical Surface Detection), $z = -2.0, 31.0$
- Electronics: DAE4 Sn1267; Calibrated: 2017/11/28
- Phantom: Twin Phantom; Type: SAM1; Serial: 1824
- DASY52 52.8.8(1258); SEMCAD X 14.6.10(7373)

Configuration/Body/Area Scan (61x121x1): Interpolated grid: $dx=1.500$ mm, $dy=1.500$ mm
Maximum value of SAR (interpolated) = 0.316 W/kg

Configuration/Body/Zoom Scan (5x5x7)/Cube 0: Measurement grid:
 $dx=8$ mm, $dy=8$ mm, $dz=5$ mm
Reference Value = 16.57 V/m; Power Drift = 0.03 dB
Peak SAR (extrapolated) = 0.347 W/kg
SAR(1 g) = 0.275 W/kg; SAR(10 g) = 0.212 W/kg
Maximum value of SAR (measured) = 0.316 W/kg

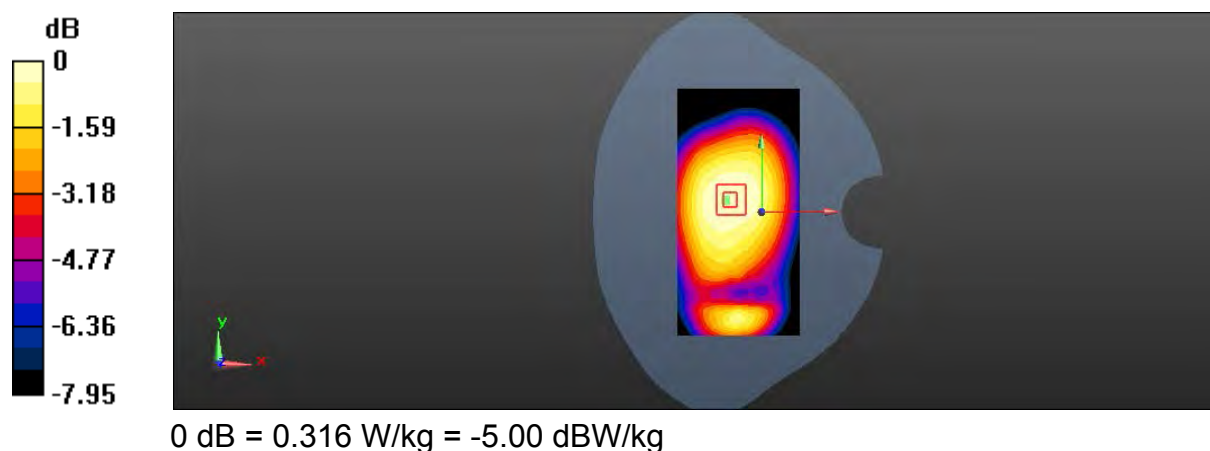

Date: 2018/3/27

Test Laboratory: SGS-SAR Lab

LTE Band 5 10MHz bandwidth QPSK 1RB0 Offset 20525CH Back side 10mm

DUT: TCL T700A; Type: Mobile Phone; Serial: 855T4LHAKVFQU4WO

Communication System: UID 0, LTE-FDD BW 10MHZ (0); Frequency: 836.5 MHz; Duty Cycle: 1:1

Medium: MSL835; Medium parameters used: $f = 836.5$ MHz; $\sigma = 1.004$ S/m; $\epsilon_r = 56.431$; $\rho = 1000$ kg/m³
Phantom section: Flat Section

DASY 5 Configuration:

- Probe: EX3DV4 - SN3923; ConvF(10.58, 10.58, 10.58); Calibrated: 2017/8/24;
- Sensor-Surface: 2mm (Mechanical Surface Detection), $z = -2.0, 31.0$
- Electronics: DAE4 Sn1267; Calibrated: 2017/11/28
- Phantom: Twin Phantom; Type: SAM1; Serial: 1824
- DASY52 52.8.8(1258); SEMCAD X 14.6.10(7373)

Configuration/Body/Area Scan (61x121x1): Interpolated grid: $dx=1.500$ mm, $dy=1.500$ mm
Maximum value of SAR (interpolated) = 0.577 W/kg

Configuration/Body/Zoom Scan (5x5x7)/Cube 0: Measurement grid:
 $dx=8$ mm, $dy=8$ mm, $dz=5$ mm
Reference Value = 17.36 V/m; Power Drift = 0.02 dB
Peak SAR (extrapolated) = 0.768 W/kg
SAR(1 g) = 0.442 W/kg; SAR(10 g) = 0.248 W/kg
Maximum value of SAR (measured) = 0.605 W/kg

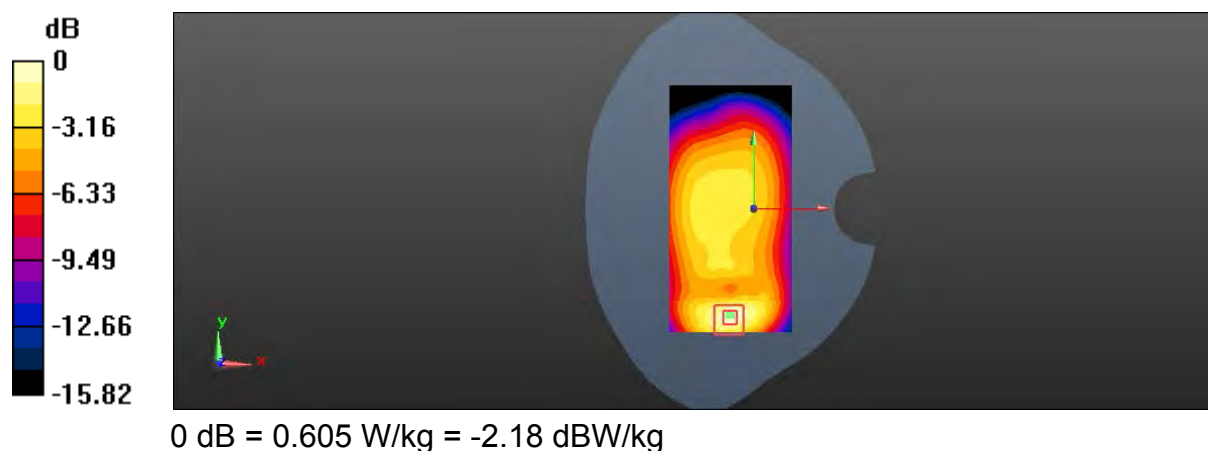

Date: 2018/4/2

Test Laboratory: SGS-SAR Lab

LTE Band 7 20MHz bandwidth QPSK 1RB99 Offset 21350CH Left cheek

DUT: TCL T700A; Type: Mobile Phone; Serial: 855T4LHAKVFQU4WO

Communication System: UID 0, LTE-FDD BW 20MHz (0); Frequency: 2560 MHz; Duty Cycle: 1:1

Medium: HSL2600; Medium parameters used: $f = 2560$ MHz; $\sigma = 1.943$ S/m; $\epsilon_r = 38.776$; $\rho = 1000$ kg/m³
Phantom section: Left Section

DASY 5 Configuration:

- Probe: EX3DV4 - SN3923; ConvF(7.64, 7.64, 7.64); Calibrated: 2017/8/24;
- Sensor-Surface: 2mm (Mechanical Surface Detection), $z = -1.0, 32.0$
- Electronics: DAE4 Sn1267; Calibrated: 2017/11/28
- Phantom: Twin Phantom; Type: SAM1; Serial: 1824
- DASY52 52.8.8(1258); SEMCAD X 14.6.10(7373)

Configuration/Head/Area Scan (81x151x1): Interpolated grid: $dx=1.200$ mm, $dy=1.200$ mm

Maximum value of SAR (interpolated) = 0.328 W/kg

Configuration/Head/Zoom Scan (7x7x7)/Cube 0: Measurement grid:

$dx=5$ mm, $dy=5$ mm, $dz=5$ mm

Reference Value = 3.392 V/m; Power Drift = 0.15 dB

Peak SAR (extrapolated) = 0.482 W/kg

SAR(1 g) = 0.245 W/kg; SAR(10 g) = 0.126 W/kg

Maximum value of SAR (measured) = 0.354 W/kg

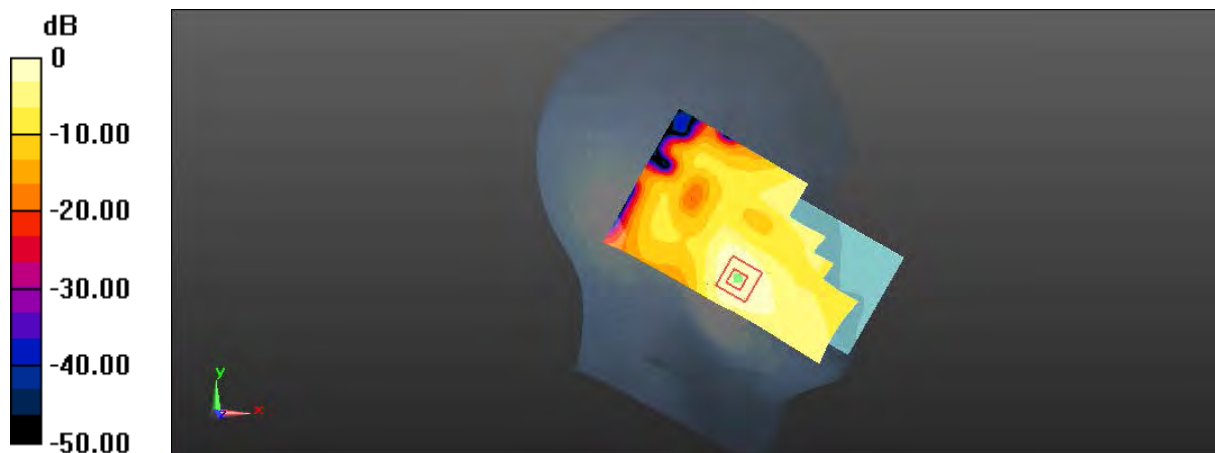

0 dB = 0.354 W/kg = -4.51 dBW/kg

Date: 2018/4/11

Test Laboratory: SGS-SAR Lab

LTE Band 7 20MHz bandwidth QPSK 1RB99 Offset 21350CH Back side 15mm

DUT: TCL T700A; Type: Mobile Phone; Serial: 855T4LHAKVFQU4WO

Communication System: UID 0, LTE-FDD BW 20MHz (0); Frequency: 2560 MHz; Duty Cycle: 1:1

Medium: MSL2600; Medium parameters used: $f = 2560$ MHz; $\sigma = 2.091$ S/m; $\epsilon_r = 52.973$; $\rho = 1000$ kg/m³
Phantom section: Flat Section

DASY 5 Configuration:

- Probe: EX3DV4 - SN3923; ConvF(7.78, 7.78, 7.78); Calibrated: 2017/8/24;
- Sensor-Surface: 2mm (Mechanical Surface Detection), $z = -2.0, 31.0$
- Electronics: DAE4 Sn1267; Calibrated: 2017/11/28
- Phantom: Twin Phantom; Type: SAM1; Serial: 1824
- DASY52 52.8.8(1258); SEMCAD X 14.6.10(7373)

Configuration/Body/Area Scan (81x151x1): Interpolated grid: $dx=1.200$ mm, $dy=1.200$ mm
Maximum value of SAR (interpolated) = 0.544 W/kg

Configuration/Body/Zoom Scan (7x7x7)/Cube 0: Measurement grid:
 $dx=5$ mm, $dy=5$ mm, $dz=5$ mm
Reference Value = 3.185 V/m; Power Drift = 0.07 dB
Peak SAR (extrapolated) = 0.731 W/kg
SAR(1 g) = 0.387 W/kg; SAR(10 g) = 0.208 W/kg
Maximum value of SAR (measured) = 0.554 W/kg

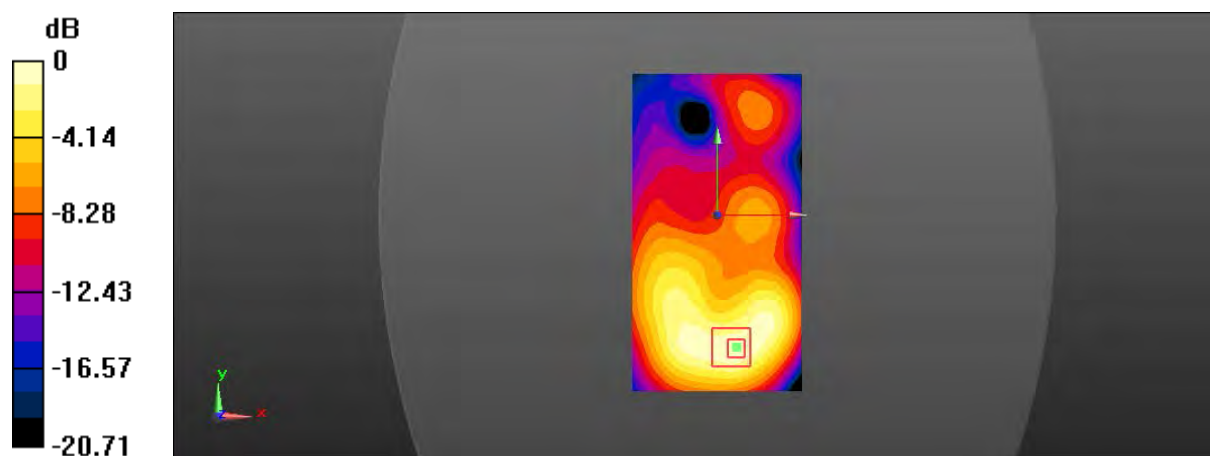

Date: 2018/4/11

Test Laboratory: SGS-SAR Lab

LTE Band 7 20MHz bandwidth QPSK 1RB0 Offset 21100CH Bottom Side 10mm

DUT: TCL T700A; Type: Mobile Phone; Serial: 855T4LHAKVFQU4WO

Communication System: UID 0, LTE-FDD BW 20MHz (0); Frequency: 2535 MHz; Duty Cycle: 1:1

Medium: MSL2600; Medium parameters used: $f = 2535$ MHz; $\sigma = 2.059$ S/m; $\epsilon_r = 52.998$; $\rho = 1000$ kg/m³
Phantom section: Flat Section

DASY 5 Configuration:

- Probe: EX3DV4 - SN3923; ConvF(7.78, 7.78, 7.78); Calibrated: 2017/8/24;
- Sensor-Surface: 2mm (Mechanical Surface Detection), $z = -2.0, 31.0$
- Electronics: DAE4 Sn1267; Calibrated: 2017/11/28
- Phantom: ELI v5.0 Left ; Type: ELI V5.0 ; Serial: TP:1239
- DASY52 52.8.8(1258); SEMCAD X 14.6.10(7373)

Configuration/Body/Area Scan (41x101x1): Interpolated grid: $dx=1.200$ mm, $dy=1.200$ mm

Maximum value of SAR (interpolated) = 1.94 W/kg

Configuration/Body/Zoom Scan (7x7x7)/Cube 0: Measurement grid:

$dx=5$ mm, $dy=5$ mm, $dz=5$ mm

Reference Value = 19.22 V/m; Power Drift = 0.05 dB

Peak SAR (extrapolated) = 2.54 W/kg

SAR(1 g) = 1.3 W/kg; SAR(10 g) = 0.617 W/kg

Maximum value of SAR (measured) = 1.88 W/kg



0 dB = 1.88 W/kg = 2.74 dBW/kg

Date: 2018/4/11

Test Laboratory: SGS-SAR Lab

LTE Band 7 20MHz bandwidth QPSK 1RB99 Offset 21350CH Bottom Side 0mm

DUT: TCL T700A; Type: Mobile Phone; Serial: 855T4LHAKVFQU4WO

Communication System: UID 0, LTE-FDD BW 20MHz (0); Frequency: 2560 MHz; Duty Cycle: 1:1

Medium: MSL2600; Medium parameters used: $f = 2560$ MHz; $\sigma = 2.091$ S/m; $\epsilon_r = 52.973$; $\rho = 1000$ kg/m³
Phantom section: Flat Section

DASY 5 Configuration:

- Probe: EX3DV4 - SN3923; ConvF(7.78, 7.78, 7.78); Calibrated: 2017/8/24;
- Sensor-Surface: 2mm (Mechanical Surface Detection), $z = -2.0, 31.0$
- Electronics: DAE4 Sn1267; Calibrated: 2017/11/28
- Phantom: ELI v5.0 Left ; Type: ELI V5.0 ; Serial: TP:1239
- DASY52 52.8.8(1258); SEMCAD X 14.6.10(7373)

Configuration/Body/Area Scan (41x101x1): Interpolated grid: $dx=1.200$ mm, $dy=1.200$ mm

Maximum value of SAR (interpolated) = 15.9 W/kg

Configuration/Body/Zoom Scan (7x7x7)/Cube 0: Measurement grid:

$dx=5$ mm, $dy=5$ mm, $dz=5$ mm

Reference Value = 23.57 V/m; Power Drift = 0.04 dB

Peak SAR (extrapolated) = 19.9 W/kg

SAR(1 g) = 7.93 W/kg; SAR(10 g) = 2.78 W/kg

Maximum value of SAR (measured) = 13.7 W/kg

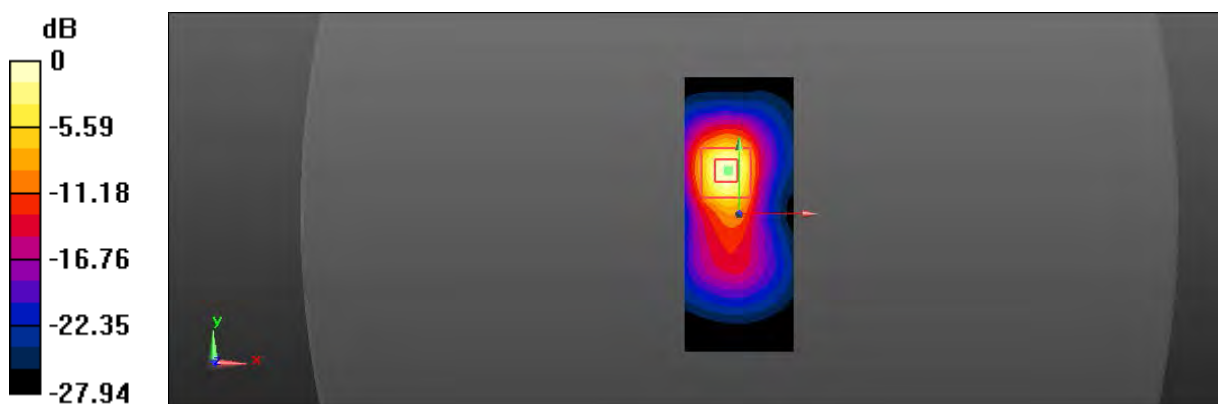

0 dB = 13.7 W/kg = 11.37 dBW/kg

Date: 2018/3/26

Test Laboratory: SGS-SAR Lab

LTE Band 12 10MHz bandwidth QPSK 1RB0 Offset 23095CH Right cheek

DUT: TCL T700A; Type: Mobile Phone; Serial: 855T4LHAKVFQU4WO

Communication System: UID 0, LTE-FDD BW 10MHZ (0); Frequency: 707.5 MHz; Duty Cycle: 1:1

Medium: HSL750; Medium parameters used: $f = 707.5$ MHz; $\sigma = 0.835$ S/m; $\epsilon_r = 43.526$; $\rho = 1000$ kg/m³
Phantom section: Right Section

DASY 5 Configuration:

- Probe: EX3DV4 - SN3923; ConvF(10.8, 10.8, 10.8); Calibrated: 2017/8/24;
- Sensor-Surface: 2mm (Mechanical Surface Detection), $z = -2.0, 31.0$
- Electronics: DAE4 Sn1267; Calibrated: 2017/11/28
- Phantom: Twin Phantom; Type: SAM1; Serial: 1824
- DASY52 52.8.8(1258); SEMCAD X 14.6.10(7373)

Configuration/Head/Area Scan (61x121x1): Interpolated grid: $dx=1.500$ mm, $dy=1.500$ mm
Maximum value of SAR (interpolated) = 0.193 W/kg

Configuration/Head/Zoom Scan (5x5x7)/Cube 0: Measurement grid:
 $dx=8$ mm, $dy=8$ mm, $dz=5$ mm
Reference Value = 4.554 V/m; Power Drift = 0.09 dB
Peak SAR (extrapolated) = 0.210 W/kg
SAR(1 g) = 0.171 W/kg; SAR(10 g) = 0.137 W/kg
Maximum value of SAR (measured) = 0.189 W/kg

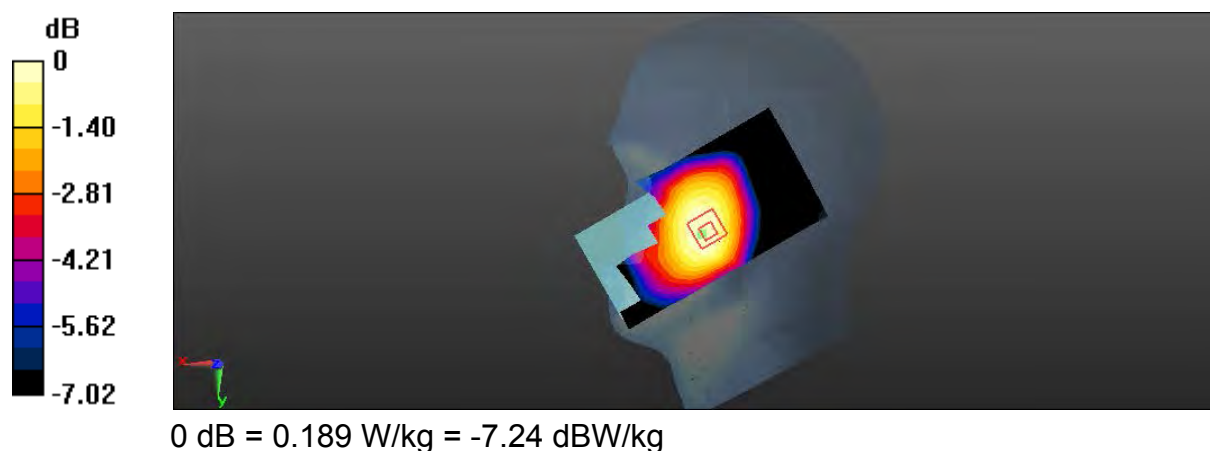

Date: 2018/3/27

Test Laboratory: SGS-SAR Lab

LTE Band 12 10MHz bandwidth QPSK 1RB0 Offset 23095CH Back side 15mm

DUT: TCL T700A; Type: Mobile Phone; Serial: 855T4LHAKVFQU4WO

Communication System: UID 0, LTE-FDD BW 10MHZ (0); Frequency: 707.5 MHz; Duty Cycle: 1:1

Medium: MSL750; Medium parameters used: $f = 707.5$ MHz; $\sigma = 0.937$ S/m; $\epsilon_r = 57.067$; $\rho = 1000$ kg/m³
Phantom section: Flat Section

DASY 5 Configuration:

- Probe: EX3DV4 - SN3923; ConvF(10.82, 10.82, 10.82); Calibrated: 2017/8/24;
- Sensor-Surface: 2mm (Mechanical Surface Detection), $z = -2.0, 31.0$
- Electronics: DAE4 Sn1267; Calibrated: 2017/11/28
- Phantom: Twin Phantom; Type: SAM1; Serial: 1824
- DASY52 52.8.8(1258); SEMCAD X 14.6.10(7373)

Configuration/Body/Area Scan (61x121x1): Interpolated grid: $dx=1.500$ mm, $dy=1.500$ mm
Maximum value of SAR (interpolated) = 0.335 W/kg

Configuration/Body/Zoom Scan (5x5x7)/Cube 0: Measurement grid:
 $dx=8$ mm, $dy=8$ mm, $dz=5$ mm
Reference Value = 17.86 V/m; Power Drift = 0.02 dB
Peak SAR (extrapolated) = 0.364 W/kg
SAR(1 g) = 0.295 W/kg; SAR(10 g) = 0.232 W/kg
Maximum value of SAR (measured) = 0.333 W/kg

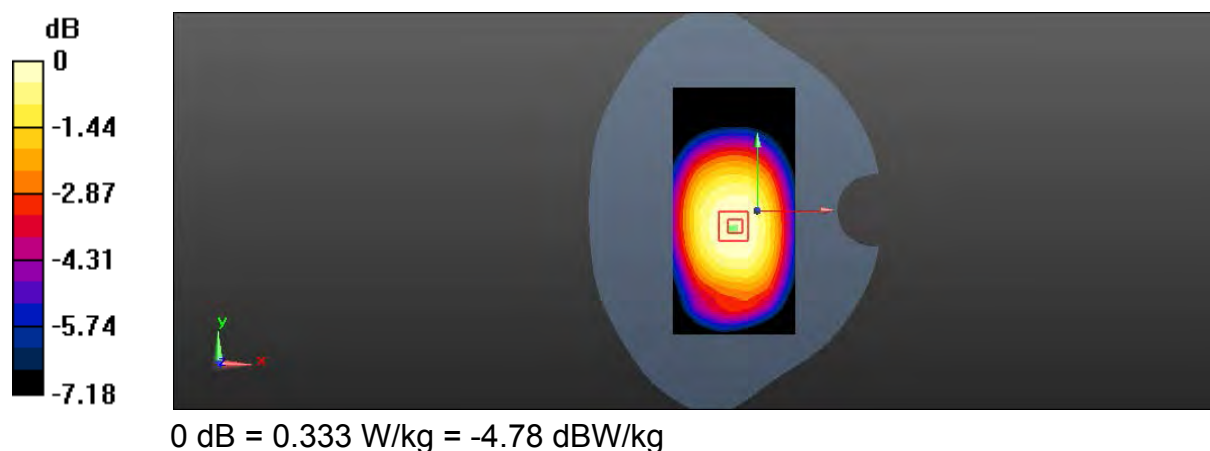

Date: 2018/3/27

Test Laboratory: SGS-SAR Lab

LTE Band 12 10MHz bandwidth QPSK 1RB0 Offset 23095CH Right side 10mm

DUT: TCL T700A; Type: Mobile Phone; Serial: 855T4LHAKVFQU4WO

Communication System: UID 0, LTE-FDD BW 10MHZ (0); Frequency: 707.5 MHz; Duty Cycle: 1:1

Medium: MSL750; Medium parameters used: $f = 707.5$ MHz; $\sigma = 0.937$ S/m; $\epsilon_r = 57.067$; $\rho = 1000$ kg/m³
Phantom section: Flat Section

DASY 5 Configuration:

- Probe: EX3DV4 - SN3923; ConvF(10.82, 10.82, 10.82); Calibrated: 2017/8/24;
- Sensor-Surface: 2mm (Mechanical Surface Detection), $z = -2.0, 31.0$
- Electronics: DAE4 Sn1267; Calibrated: 2017/11/28
- Phantom: Twin Phantom; Type: SAM1; Serial: 1824
- DASY52 52.8.8(1258); SEMCAD X 14.6.10(7373)

Configuration/Body/Area Scan (31x121x1): Interpolated grid: $dx=1.500$ mm, $dy=1.500$ mm

Maximum value of SAR (interpolated) = 0.420 W/kg

Configuration/Body/Zoom Scan (5x5x7)/Cube 0: Measurement grid:

$dx=8$ mm, $dy=8$ mm, $dz=5$ mm

Reference Value = 17.98 V/m; Power Drift = 0.09 dB

Peak SAR (extrapolated) = 0.488 W/kg

SAR(1 g) = 0.350 W/kg; SAR(10 g) = 0.246 W/kg

Maximum value of SAR (measured) = 0.427 W/kg

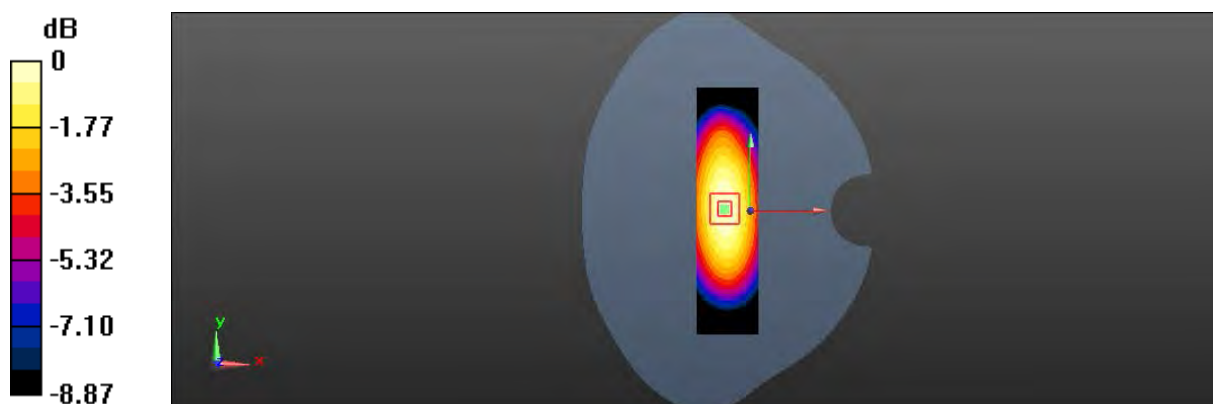

0 dB = 0.427 W/kg = -3.70 dBW/kg

Date: 2018/3/26

Test Laboratory: SGS-SAR Lab

LTE Band 13 10MHz bandwidth QPSK 1RB0 Offset 23230CH Right cheek

DUT: TCL T700A; Type: Mobile Phone; Serial: 855T4LHAKVFQU4WO

Communication System: UID 0, LTE-FDD BW 10MHZ (0); Frequency: 782 MHz;Duty Cycle: 1:1

Medium: HSL750;Medium parameters used: $f = 782$ MHz; $\sigma = 0.911$ S/m; $\epsilon_r = 42.087$; $\rho = 1000$ kg/m³
Phantom section: Right Section

DASY 5 Configuration:

- Probe: EX3DV4 - SN3923; ConvF(10.8, 10.8, 10.8); Calibrated: 2017/8/24;
- Sensor-Surface: 2mm (Mechanical Surface Detection), $z = -2.0, 31.0$
- Electronics: DAE4 Sn1267; Calibrated: 2017/11/28
- Phantom: Twin Phantom; Type: SAM1; Serial: 1824
- DASY52 52.8.8(1258); SEMCAD X 14.6.10(7373)

Configuration/Head/Area Scan (61x121x1): Interpolated grid: $dx=1.500$ mm, $dy=1.500$ mm
Maximum value of SAR (interpolated) = 0.215 W/kg

Configuration/Head/Zoom Scan (5x5x7)/Cube 0: Measurement grid:
 $dx=8$ mm, $dy=8$ mm, $dz=5$ mm
Reference Value = 4.524 V/m; Power Drift = 0.07 dB
Peak SAR (extrapolated) = 0.236 W/kg
SAR(1 g) = 0.191 W/kg; SAR(10 g) = 0.149 W/kg
Maximum value of SAR (measured) = 0.214 W/kg

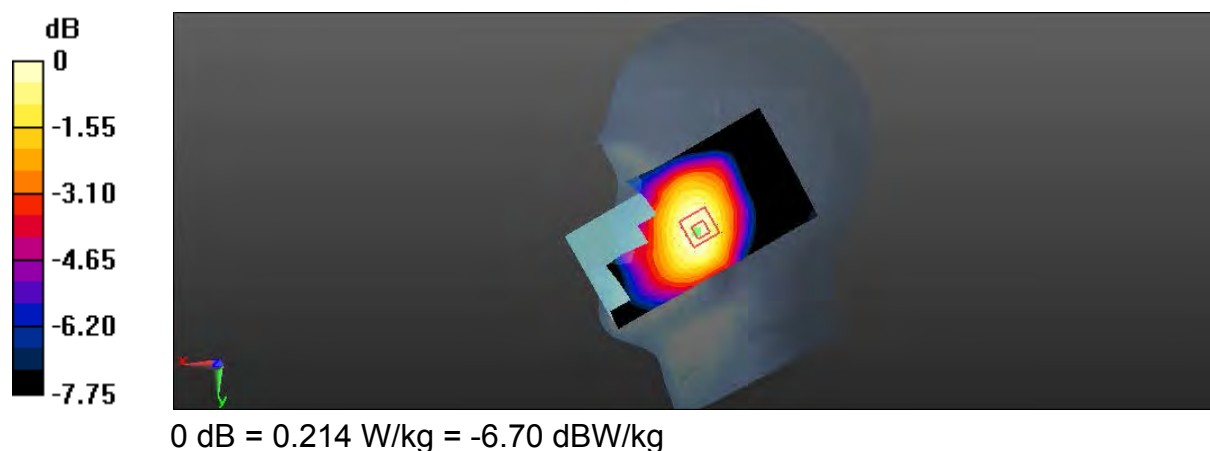

Date: 2018/3/27

Test Laboratory: SGS-SAR Lab

LTE Band 13 10MHz bandwidth QPSK 1RB0 Offset 23230CH Back side 15mm

DUT: TCL T700A; Type: Mobile Phone; Serial: 855T4LHAKVFQU4WO

Communication System: UID 0, LTE-FDD BW 10MHZ (0); Frequency: 782 MHz;Duty Cycle: 1:1

Medium: MSL750;Medium parameters used: $f = 782 \text{ MHz}$; $\sigma = 0.977 \text{ S/m}$; $\epsilon_r = 56.674$; $\rho = 1000 \text{ kg/m}^3$
Phantom section: Flat Section

DASY 5 Configuration:

- Probe: EX3DV4 - SN3923; ConvF(10.82, 10.82, 10.82); Calibrated: 2017/8/24;
- Sensor-Surface: 2mm (Mechanical Surface Detection), $z = -2.0, 31.0$
- Electronics: DAE4 Sn1267; Calibrated: 2017/11/28
- Phantom: Twin Phantom; Type: SAM1; Serial: 1824
- DASY52 52.8.8(1258); SEMCAD X 14.6.10(7373)

Configuration/Body/Area Scan (61x121x1): Interpolated grid: $dx=1.500 \text{ mm}$, $dy=1.500 \text{ mm}$

Maximum value of SAR (interpolated) = 0.345 W/kg

Configuration/Body/Zoom Scan (5x5x7)/Cube 0: Measurement grid:

$dx=8\text{mm}$, $dy=8\text{mm}$, $dz=5\text{mm}$

Reference Value = 16.18 V/m ; Power Drift = 0.01 dB

Peak SAR (extrapolated) = 0.375 W/kg

SAR(1 g) = 0.303 W/kg ; SAR(10 g) = 0.236 W/kg

Maximum value of SAR (measured) = 0.345 W/kg

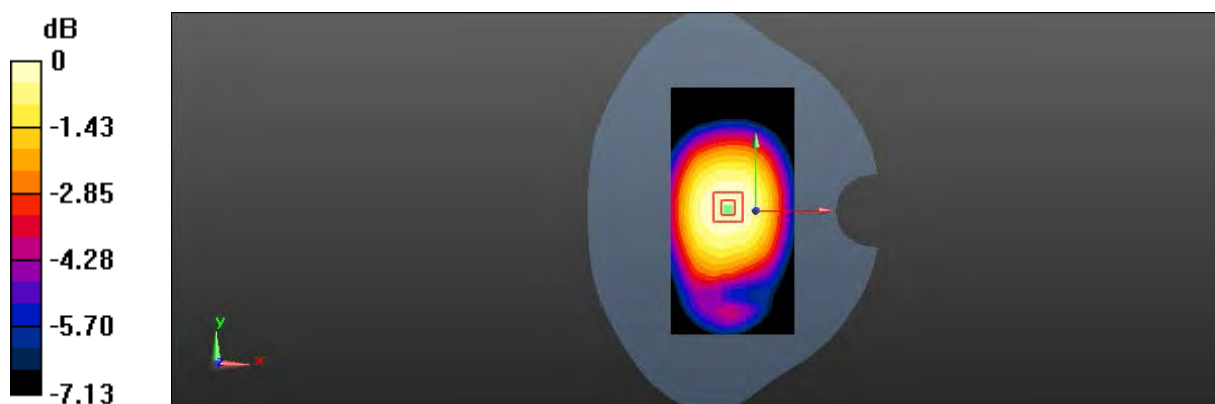

$0 \text{ dB} = 0.345 \text{ W/kg} = -4.62 \text{ dBW/kg}$

Date: 2018/3/27

Test Laboratory: SGS-SAR Lab

LTE Band 13 10MHz bandwidth QPSK 1RB0 Offset 23230CH Right side 10mm

DUT: TCL T700A; Type: Mobile Phone; Serial: 855T4LHAKVFQU4WO

Communication System: UID 0, LTE-FDD BW 10MHZ (0); Frequency: 782 MHz; Duty Cycle: 1:1

Medium: MSL750; Medium parameters used: $f = 782 \text{ MHz}$; $\sigma = 0.977 \text{ S/m}$; $\epsilon_r = 56.674$; $\rho = 1000 \text{ kg/m}^3$
Phantom section: Flat Section

DASY 5 Configuration:

- Probe: EX3DV4 - SN3923; ConvF(10.82, 10.82, 10.82); Calibrated: 2017/8/24;
- Sensor-Surface: 2mm (Mechanical Surface Detection), $z = -2.0, 31.0$
- Electronics: DAE4 Sn1267; Calibrated: 2017/11/28
- Phantom: Twin Phantom; Type: SAM1; Serial: 1824
- DASY52 52.8.8(1258); SEMCAD X 14.6.10(7373)

Configuration/Body/Area Scan (31x121x1): Interpolated grid: $dx=1.500 \text{ mm}$, $dy=1.500 \text{ mm}$

Maximum value of SAR (interpolated) = 0.482 W/kg

Configuration/Body/Zoom Scan (5x5x7)/Cube 0: Measurement grid:

$dx=8\text{mm}$, $dy=8\text{mm}$, $dz=5\text{mm}$

Reference Value = 20.69 V/m ; Power Drift = 0.02 dB

Peak SAR (extrapolated) = 0.562 W/kg

SAR(1 g) = 0.401 W/kg ; SAR(10 g) = 0.278 W/kg

Maximum value of SAR (measured) = 0.492 W/kg

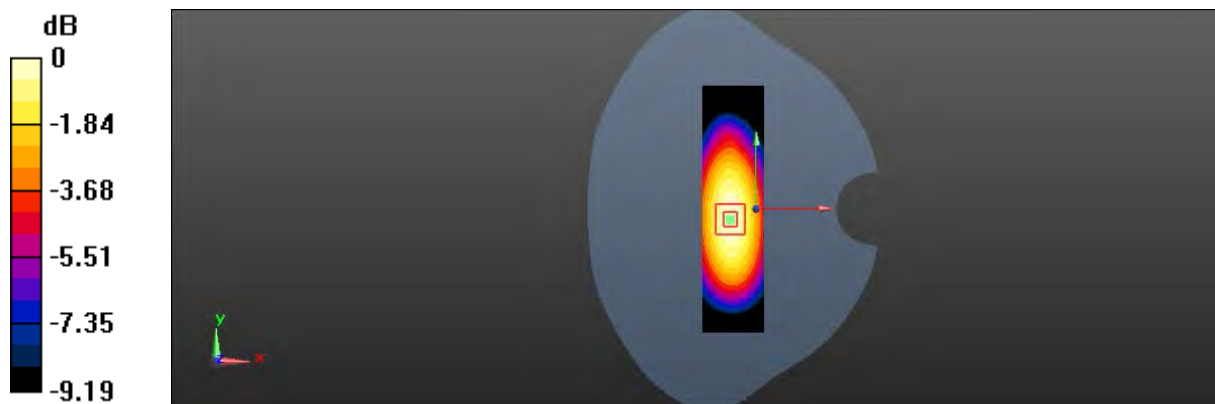

0 dB = 0.492 W/kg = -3.08 dBW/kg

Date: 2018/4/2

Test Laboratory: SGS-SAR Lab

LTE Band 41 20MHz bandwidth QPSK 1RB0 Offset 41140CH Left cheek

DUT: TCL T700A; Type: Mobile Phone; Serial: 855T4LHAKVFQU4WO

Communication System: UID 0, LTE-TDD BW 20MHz (0); Frequency: 2645 MHz; Duty Cycle: 1:1.57906

Medium: HSL2600; Medium parameters used: $f = 2645$ MHz; $\sigma = 2.039$ S/m; $\epsilon_r = 38.502$; $\rho = 1000$ kg/m³
Phantom section: Left Section

DASY 5 Configuration:

- Probe: EX3DV4 - SN3923; ConvF(7.78, 7.78, 7.78); Calibrated: 2017/8/24;
- Sensor-Surface: 2mm (Mechanical Surface Detection), $z = -1.0, 32.0$
- Electronics: DAE4 Sn1267; Calibrated: 2017/11/28
- Phantom: Twin Phantom; Type: SAM1; Serial: 1824
- DASY52 52.8.8(1258); SEMCAD X 14.6.10(7373)

Configuration/Head/Area Scan (81x151x1): Interpolated grid: $dx=1.200$ mm, $dy=1.200$ mm

Maximum value of SAR (interpolated) = 0.223 W/kg

Configuration/Head/Zoom Scan (7x7x7)/Cube 0: Measurement grid:

$dx=5$ mm, $dy=5$ mm, $dz=5$ mm

Reference Value = 2.393 V/m; Power Drift = 0.08 dB

Peak SAR (extrapolated) = 0.345 W/kg

SAR(1 g) = 0.170 W/kg; SAR(10 g) = 0.086 W/kg

Maximum value of SAR (measured) = 0.248 W/kg

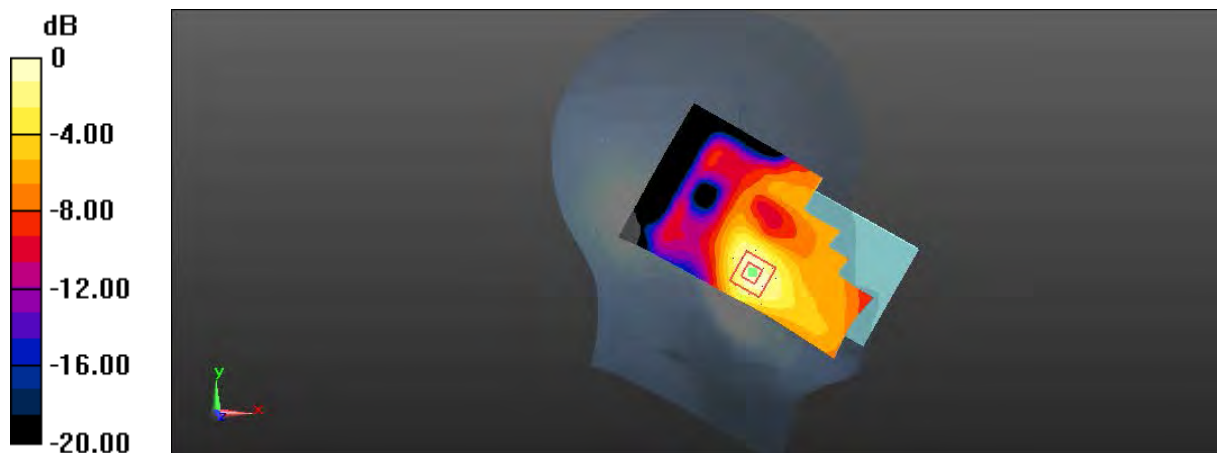

0 dB = 0.248 W/kg = -6.06 dBW/kg

Date: 2018/4/11

Test Laboratory: SGS-SAR Lab

LTE Band 41 20MHz bandwidth QPSK 1RB0 Offset 41140CH Back side 15mm

DUT: TCL T700A; Type: Mobile Phone; Serial: 855T4LHAKVFQU4WO

Communication System: UID 0, LTE-TDD BW 20MHz (0); Frequency: 2645 MHz; Duty Cycle: 1:1.57906

Medium: MSL2600; Medium parameters used: $f = 2645$ MHz; $\sigma = 2.186$ S/m; $\epsilon_r = 52.684$; $\rho = 1000$ kg/m³
Phantom section: Flat Section

DASY 5 Configuration:

- Probe: EX3DV4 - SN3923; ConvF(7.78, 7.78, 7.78); Calibrated: 2017/8/24;
- Sensor-Surface: 2mm (Mechanical Surface Detection), $z = -2.0, 31.0$
- Electronics: DAE4 Sn1267; Calibrated: 2017/11/28
- Phantom: Twin Phantom; Type: SAM1; Serial: 1824
- DASY52 52.8.8(1258); SEMCAD X 14.6.10(7373)

Configuration/Body/Area Scan (81x71x1): Interpolated grid: $dx=1.200$ mm, $dy=1.200$ mm

Maximum value of SAR (interpolated) = 0.301 W/kg

Configuration/Body/Zoom Scan (7x7x7)/Cube 0: Measurement grid:

$dx=5$ mm, $dy=5$ mm, $dz=5$ mm

Reference Value = 3.354 V/m; Power Drift = 0.18 dB

Peak SAR (extrapolated) = 0.404 W/kg

SAR(1 g) = 0.220 W/kg; SAR(10 g) = 0.122 W/kg

Maximum value of SAR (measured) = 0.306 W/kg

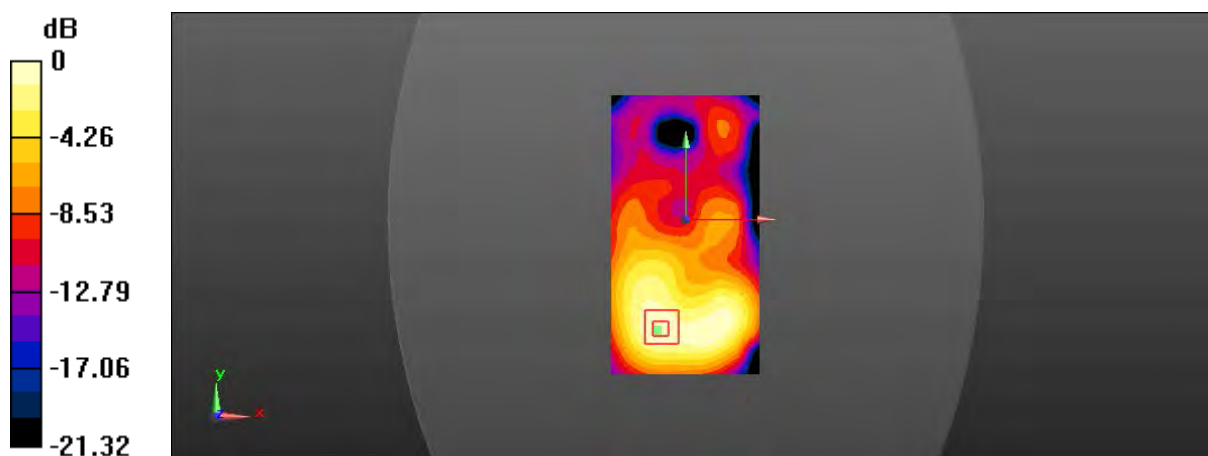

Date: 2018/4/11

Test Laboratory: SGS-SAR Lab

LTE Band 41 20MHz bandwidth QPSK 1RB0 Offset 40340CH Bottom side 10mm

DUT: TCL T700A; Type: Mobile Phone; Serial: 855T4LHAKVFQU4WO

Communication System: UID 0, LTE-TDD BW 20MHz (0); Frequency: 2565 MHz; Duty Cycle: 1:1.57906

Medium: MSL2600; Medium parameters used: $f = 2565$ MHz; $\sigma = 2.093$ S/m; $\epsilon_r = 52.959$; $\rho = 1000$ kg/m³
Phantom section: Flat Section

DASY 5 Configuration:

- Probe: EX3DV4 - SN3923; ConvF(7.78, 7.78, 7.78); Calibrated: 2017/8/24;
- Sensor-Surface: 2mm (Mechanical Surface Detection), $z = -2.0, 31.0$
- Electronics: DAE4 Sn1267; Calibrated: 2017/11/28
- Phantom: ELI v5.0 Left ; Type: ELI V5.0 ; Serial: TP:1239
- DASY52 52.8.8(1258); SEMCAD X 14.6.10(7373)

Configuration/Body/Area Scan (41x101x1): Interpolated grid: $dx=1.200$ mm, $dy=1.200$ mm

Maximum value of SAR (interpolated) = 1.00 W/kg

Configuration/Body/Zoom Scan (7x7x7)/Cube 0: Measurement grid:

$dx=5$ mm, $dy=5$ mm, $dz=5$ mm

Reference Value = 14.67 V/m; Power Drift = 0.07 dB

Peak SAR (extrapolated) = 1.43 W/kg

SAR(1 g) = 0.754 W/kg; SAR(10 g) = 0.383 W/kg

Maximum value of SAR (measured) = 1.08 W/kg



0 dB = 1.08 W/kg = 0.33 dBW/kg

Date: 2018/3/25

Test Laboratory: SGS SAR Lab

LTE Band 66 20MHz bandwidth QPSK 1RB0 Offset 132072CH Right cheek

DUT: TCL T700A; Type: Mobile Phone; Serial: FUONON95R8YH8D5T

Communication System: UID 0, LTE-FDD BW 20MHz (0); Frequency: 1720 MHz; Duty Cycle: 1:1

Medium: HSL1750; Medium parameters used: $f = 1720$ MHz; $\sigma = 1.316$ S/m; $\epsilon_r = 40.633$; $\rho = 1000$ kg/m³
Phantom section: Right Section

DASY 5 Configuration:

- Probe: EX3DV4 - SN3923; ConvF(9.13, 9.13, 9.13); Calibrated: 2017/8/24;
- Sensor-Surface: 2mm (Mechanical Surface Detection), $z = -2.0, 31.0$
- Electronics: DAE4 Sn1267; Calibrated: 2017/11/28
- Phantom: Twin phantom; Type: SAM1; Serial: 1141
- DASY52 52.8.8(1258); SEMCAD X 14.6.10(7373)

Configuration/Head/Area Scan (71x131x1): Interpolated grid: $dx=1.500$ mm, $dy=1.500$ mm
Maximum value of SAR (interpolated) = 0.438 W/kg

Configuration/Head/Zoom Scan (5x5x7)/Cube 0: Measurement grid:
 $dx=8$ mm, $dy=8$ mm, $dz=5$ mm
Reference Value = 5.734 V/m; Power Drift = 0.06 dB
Peak SAR (extrapolated) = 0.613 W/kg
SAR(1 g) = 0.403 W/kg; SAR(10 g) = 0.254 W/kg
Maximum value of SAR (measured) = 0.439 W/kg

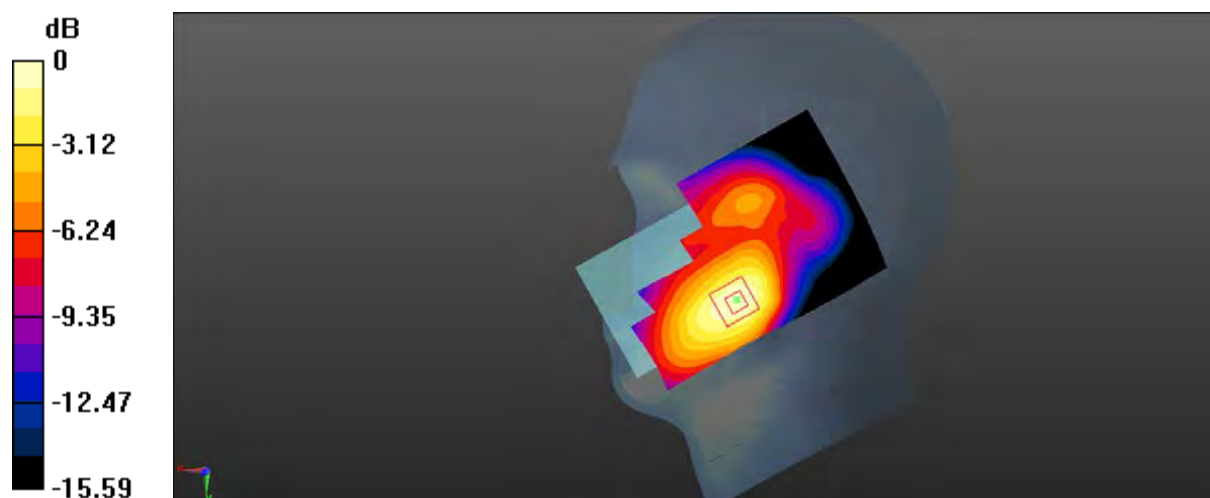

0 dB = 0.439 W/kg = -3.58 dBW/kg

Date: 2018/3/30

Test Laboratory: SGS SAR Lab

LTE Band 66 20MHz bandwidth QPSK 1RB0 Offset 132072CH Back side 15mm

DUT: TCL T700A; Type: Mobile Phone; Serial: FUONON95R8YH8D5T

Communication System: UID 0, LTE-FDD BW 20MHz (0); Frequency: 1720 MHz; Duty Cycle: 1:1

Medium: MSL1750; Medium parameters used: $f = 1720$ MHz; $\sigma = 1.525$ S/m; $\epsilon_r = 52.86$; $\rho = 1000$ kg/m³

Phantom section: Flat Section

DASY 5 Configuration:

- Probe: EX3DV4 - SN3923; ConvF(8.79, 8.79, 8.79); Calibrated: 2017/8/24;
- Sensor-Surface: 2mm (Mechanical Surface Detection), $z = -2.0, 31.0$
- Electronics: DAE4 Sn1267; Calibrated: 2017/11/28
- Phantom: Twin phantom; Type: SAM1; Serial: 1141
- DASY52 52.8.8(1258); SEMCAD X 14.6.10(7373)

Configuration/Body/Area Scan (71x131x1): Interpolated grid: $dx=1.500$ mm, $dy=1.500$ mm

Maximum value of SAR (interpolated) = 0.527 W/kg

Configuration/Body/Zoom Scan (5x5x7)/Cube 0: Measurement grid:

$dx=8$ mm, $dy=8$ mm, $dz=5$ mm

Reference Value = 6.324 V/m; Power Drift = -0.04 dB

Peak SAR (extrapolated) = 0.922 W/kg

SAR(1 g) = 0.498 W/kg; SAR(10 g) = 0.262 W/kg

Maximum value of SAR (measured) = 0.551 W/kg

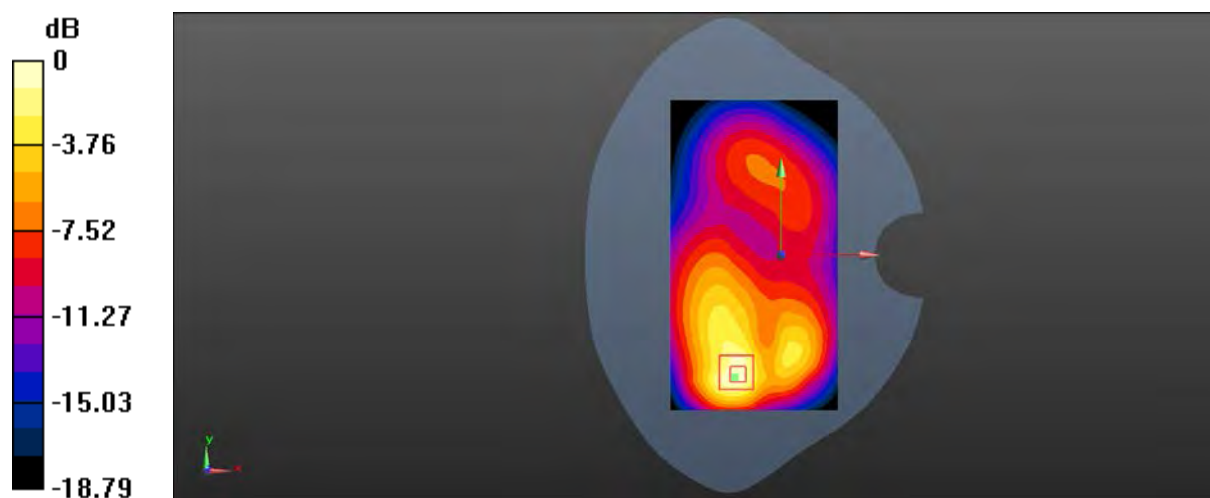

0 dB = 0.551 W/kg = -2.59 dBW/kg

Date: 2018/3/30

Test Laboratory: SGS SAR Lab

LTE Band 66 20MHz bandwidth QPSK 1RB0 Offset 132572CH Back side 10mm

DUT: TCL T700A; Type: Mobile Phone; Serial: FUONON95R8YH8D5T

Communication System: UID 0, LTE-FDD BW 20MHz (0); Frequency: 1770 MHz; Duty Cycle: 1:1

Medium: MSL1750; Medium parameters used: $f = 1770$ MHz; $\sigma = 1.556$ S/m; $\epsilon_r = 52.903$; $\rho = 1000$ kg/m³
Phantom section: Flat Section

DASY 5 Configuration:

- Probe: EX3DV4 - SN3923; ConvF(8.79, 8.79, 8.79); Calibrated: 2017/8/24;
- Sensor-Surface: 2mm (Mechanical Surface Detection), $z = -2.0, 31.0$
- Electronics: DAE4 Sn1267; Calibrated: 2017/11/28
- Phantom: Twin phantom; Type: SAM1; Serial: 1141
- DASY52 52.8.8(1258); SEMCAD X 14.6.10(7373)

Configuration/Body/Area Scan (71x131x1): Interpolated grid: $dx=1.500$ mm, $dy=1.500$ mm

Maximum value of SAR (interpolated) = 0.974 W/kg

Configuration/Body/Zoom Scan (5x5x7)/Cube 0: Measurement grid:

$dx=8$ mm, $dy=8$ mm, $dz=5$ mm

Reference Value = 6.993 V/m; Power Drift = 0.03 dB

Peak SAR (extrapolated) = 2.39 W/kg

SAR(1 g) = 1.22 W/kg; SAR(10 g) = 0.626 W/kg

Maximum value of SAR (measured) = 1.32 W/kg

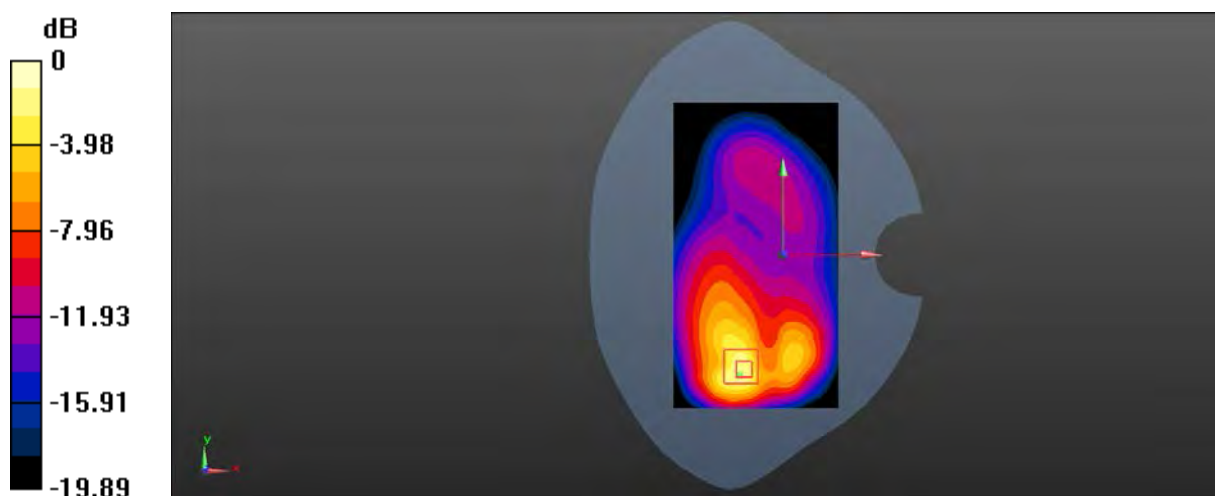

0 dB = 1.32 W/kg = 1.21 dBW/kg

Date: 2018/3/30

Test Laboratory: SGS SAR Lab

LTE Band 66 20MHz bandwidth QPSK 1RB0 Offset 132322CH Back side 0mm

DUT: TCL T700A; Type: Mobile Phone; Serial: FUONON95R8YH8D5T

Communication System: UID 0, LTE-FDD BW 20MHz (0); Frequency: 1745 MHz; Duty Cycle: 1:1

Medium: MSL1750; Medium parameters used: $f = 1745$ MHz; $\sigma = 1.539$ S/m; $\epsilon_r = 53.057$; $\rho = 1000$ kg/m³
Phantom section: Flat Section

DASY 5 Configuration:

- Probe: EX3DV4 - SN3923; ConvF(8.79, 8.79, 8.79); Calibrated: 2017/8/24;
- Sensor-Surface: 2mm (Mechanical Surface Detection), $z = -2.0, 31.0$
- Electronics: DAE4 Sn1267; Calibrated: 2017/11/28
- Phantom: Twin phantom; Type: SAM1; Serial: 1141
- DASY52 52.8.8(1258); SEMCAD X 14.6.10(7373)

Configuration/Body/Area Scan (71x131x1): Interpolated grid: $dx=1.500$ mm, $dy=1.500$ mm
Maximum value of SAR (interpolated) = 7.83 W/kg

Configuration/Body/Zoom Scan (5x5x7)/Cube 0: Measurement grid:
 $dx=8$ mm, $dy=8$ mm, $dz=5$ mm
Reference Value = 9.190 V/m; Power Drift = 0.04 dB
Peak SAR (extrapolated) = 19.2 W/kg
SAR(1 g) = 8.23 W/kg; SAR(10 g) = 3.56 W/kg
Maximum value of SAR (measured) = 10.0 W/kg

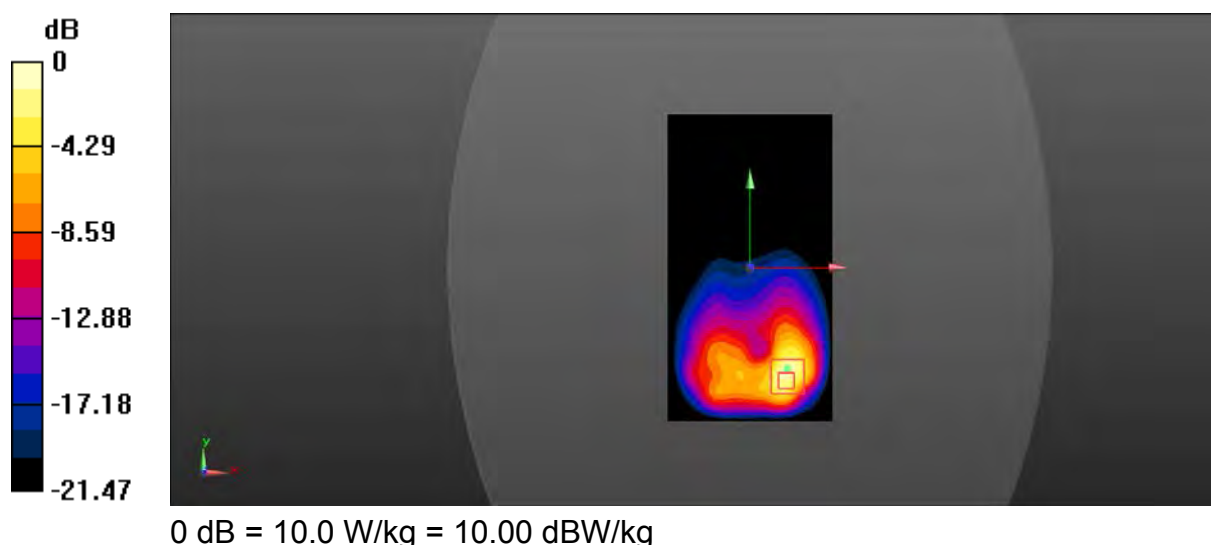

Date: 2018/4/2

Test Laboratory: SGS-SAR Lab

WiFi 2.4G 802.11b 6CH Left cheek

DUT: TCL T700A; Type: Mobile Phone; Serial: FUONON95R8YH8D5T

Communication System: UID 0, WI-FI(2.4GHz) (0); Frequency: 2437 MHz;Duty Cycle: 1:1

Medium: HSL2450;Medium parameters used: $f = 2437$ MHz; $\sigma = 1.802$ S/m; $\epsilon_r = 38.305$; $\rho = 1000$ kg/m³
Phantom section: Left Section

DASY 5 Configuration:

- Probe: EX3DV4 - SN3923; ConvF(7.81, 7.81, 7.81); Calibrated: 2017/8/24;
- Sensor-Surface: 2mm (Mechanical Surface Detection), $z = -2.0, 31.0$
- Electronics: DAE4 Sn1267; Calibrated: 2017/11/28
- Phantom: Twin phantom; Type: SAM1; Serial: 1141
- DASY52 52.8.8(1258); SEMCAD X 14.6.10(7373)

Configuration/Head/Area Scan (71x131x1): Interpolated grid: $dx=1.500$ mm, $dy=1.500$ mm

Maximum value of SAR (interpolated) = 0.918 W/kg

Configuration/Head/Zoom Scan (5x5x7)/Cube 0: Measurement grid:

$dx=8$ mm, $dy=8$ mm, $dz=5$ mm

Reference Value = 10.62 V/m; Power Drift = -0.01 dB

Peak SAR (extrapolated) = 1.52 W/kg

SAR(1 g) = 0.584 W/kg; SAR(10 g) = 0.266 W/kg

Maximum value of SAR (measured) = 0.861 W/kg

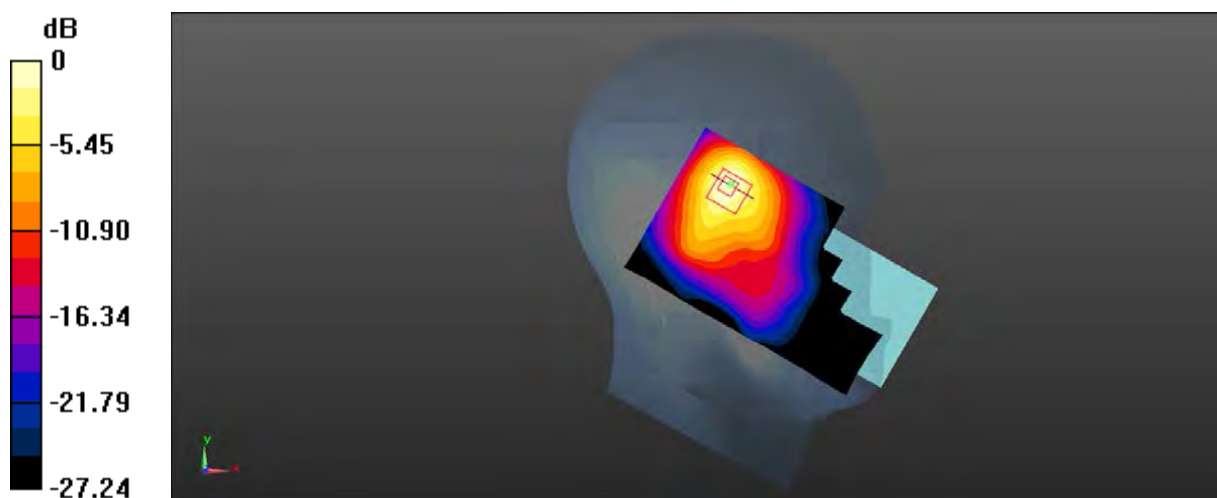

Date: 2018/4/2

Test Laboratory: SGS-SAR Lab

WiFi 2.4G 802.11b 6CH Back side 15mm

DUT: TCL T700A; Type: Mobile Phone; Serial: 855T4LHAKVFQU4WO

Communication System: UID 0, WI-FI(2.4GHz) (0); Frequency: 2437 MHz; Duty Cycle: 1:1

Medium: MSL2450; Medium parameters used: $f = 2437$ MHz; $\sigma = 1.95$ S/m; $\epsilon_r = 53.325$; $\rho = 1000$ kg/m³
Phantom section: Flat Section

DASY 5 Configuration:

- Probe: EX3DV4 - SN3923; ConvF(7.93, 7.93, 7.93); Calibrated: 2017/8/24;
- Sensor-Surface: 2mm (Mechanical Surface Detection), $z = -2.0, 31.0$
- Electronics: DAE4 Sn1267; Calibrated: 2017/11/28
- Phantom: ELI v5.0 Left ; Type: ELI V5.0 ; Serial: TP:1239
- DASY52 52.8.8(1258); SEMCAD X 14.6.10(7373)

Configuration/Body/Area Scan (81x151x1): Interpolated grid: $dx=1.200$ mm, $dy=1.200$ mm
Maximum value of SAR (interpolated) = 0.0539 W/kg

Configuration/Body/Zoom Scan (7x7x7)/Cube 0: Measurement grid:
 $dx=5$ mm, $dy=5$ mm, $dz=5$ mm
Reference Value = 1.345 V/m; Power Drift = 0.12 dB
Peak SAR (extrapolated) = 0.0680 W/kg
SAR(1 g) = 0.038 W/kg; SAR(10 g) = 0.020 W/kg
Maximum value of SAR (measured) = 0.0527 W/kg

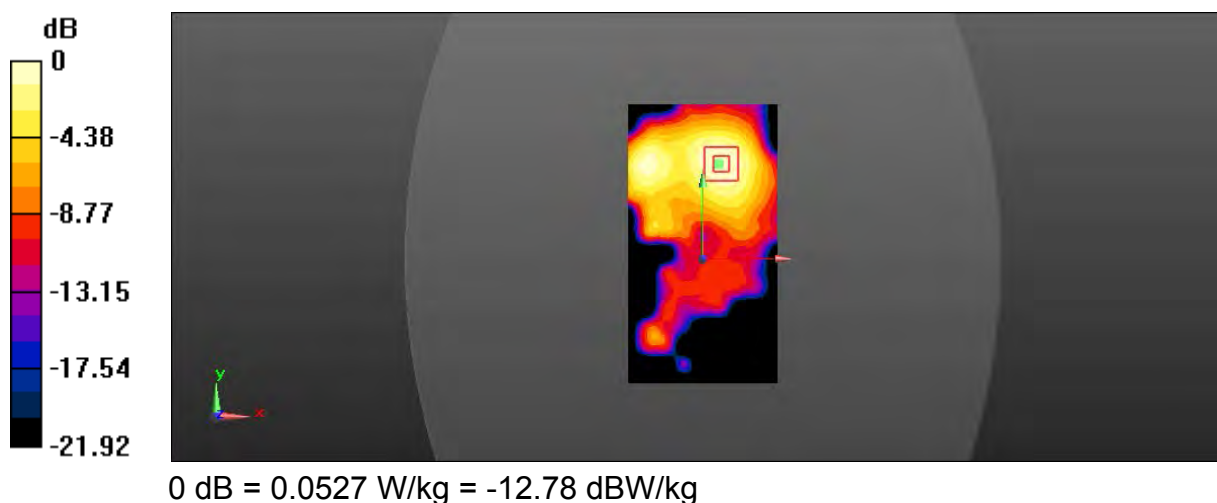

Date: 2018/4/2

Test Laboratory: SGS-SAR Lab

WiFi 2.4G 802.11b 6CH Back side 10mm

DUT: TCL T700A; Type: Mobile Phone; Serial: 855T4LHAKVFQU4WO

Communication System: UID 0, WI-FI(2.4GHz) (0); Frequency: 2437 MHz;Duty Cycle: 1:1

Medium: MSL2450;Medium parameters used: $f = 2437$ MHz; $\sigma = 1.95$ S/m; $\epsilon_r = 53.325$; $\rho = 1000$ kg/m³
Phantom section: Flat Section

DASY 5 Configuration:

- Probe: EX3DV4 - SN3923; ConvF(7.93, 7.93, 7.93); Calibrated: 2017/8/24;
- Sensor-Surface: 2mm (Mechanical Surface Detection), $z = -2.0, 31.0$
- Electronics: DAE4 Sn1267; Calibrated: 2017/11/28
- Phantom: ELI v5.0 Left ; Type: ELI V5.0 ; Serial: TP:1239
- DASY52 52.8.8(1258); SEMCAD X 14.6.10(7373)

Configuration/Body/Area Scan (81x151x1): Interpolated grid: $dx=1.200$ mm, $dy=1.200$ mm

Maximum value of SAR (interpolated) = 0.120 W/kg

Configuration/Body/Zoom Scan (7x7x7)/Cube 0: Measurement grid:

$dx=5$ mm, $dy=5$ mm, $dz=5$ mm

Reference Value = 2.149 V/m; Power Drift = -0.08 dB

Peak SAR (extrapolated) = 0.153 W/kg

SAR(1 g) = 0.072 W/kg; SAR(10 g) = 0.033 W/kg

Maximum value of SAR (measured) = 0.110 W/kg

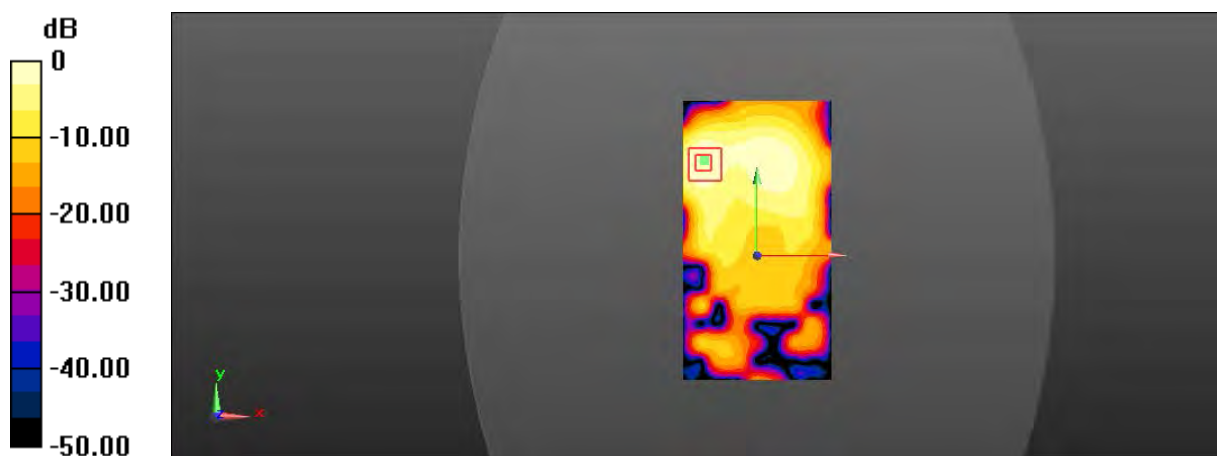

0 dB = 0.110 W/kg = -9.59 dBW/kg

Date: 2018/4/12

Test Laboratory: SGS-SAR Lab

WiFi 5G 802.11a 48CH Left cheek

DUT: TCL T700A; Type: Mobile Phone; Serial: 855T4LHAKVFQU4WO

Communication System: UID 0, WI-FI(5GHz) (0); Frequency: 5240 MHz; Duty Cycle: 1:1

Medium: HSL5G; Medium parameters used: $f = 5240$ MHz; $\sigma = 4.741$ S/m; $\epsilon_r = 35.99$; $\rho = 1000$ kg/m³
Phantom section: Left Section

DASY 5 Configuration:

- Probe: EX3DV4 - SN3923; ConvF(4.98, 4.98, 4.98); Calibrated: 2017/8/24;
- Sensor-Surface: 1.4mm (Mechanical Surface Detection), $z = -2.0, 23.0$
- Electronics: DAE4 Sn1267; Calibrated: 2017/11/28
- Phantom: Twin Phantom; Type: SAM1; Serial: 1824
- DASY52 52.8.8(1258); SEMCAD X 14.6.10(7373)

Configuration/Head/Area Scan (91x181x1): Interpolated grid: $dx=1.000$ mm, $dy=1.000$ mm
Maximum value of SAR (interpolated) = 1.66 W/kg

Configuration/Head/Zoom Scan (7x7x12)/Cube 0: Measurement grid:
 $dx=4$ mm, $dy=4$ mm, $dz=2$ mm
Reference Value = 2.009 V/m; Power Drift = 0.15 dB
Peak SAR (extrapolated) = 3.23 W/kg
SAR(1 g) = 0.774 W/kg; SAR(10 g) = 0.225 W/kg
Maximum value of SAR (measured) = 1.55 W/kg

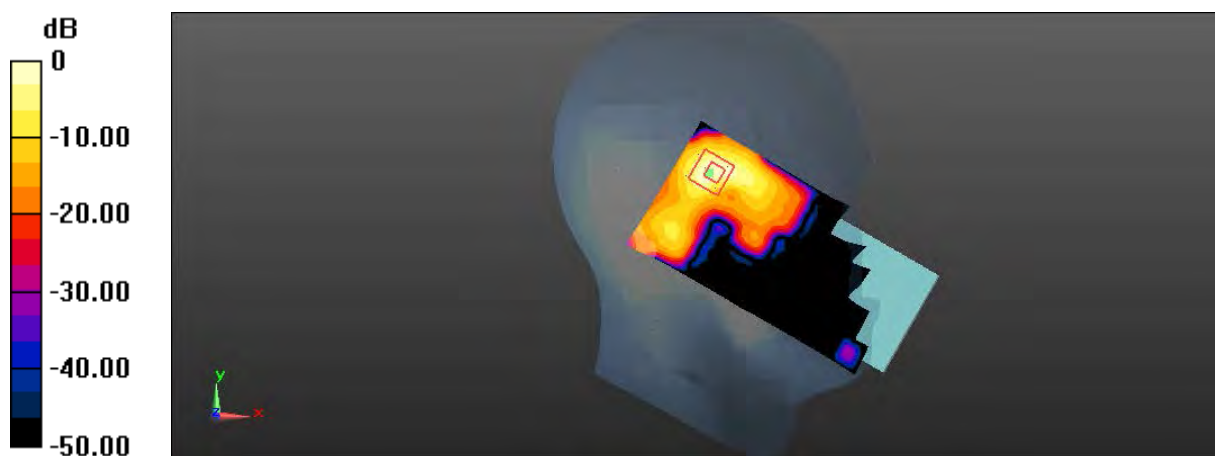

0 dB = 1.55 W/kg = 1.90 dBW/kg

Date: 2018/4/12

Test Laboratory: SGS-SAR Lab

WiFi 5G 802.11a 157CH Left tilted

DUT: TCL T700A; Type: Mobile Phone; Serial: 855T4LHAKVFQU4WO

Communication System: UID 0, WI-FI(5GHz) (0); Frequency: 5785 MHz; Duty Cycle: 1:1

Medium: HSL5G; Medium parameters used: $f = 5785$ MHz; $\sigma = 5.29$ S/m; $\epsilon_r = 34.564$; $\rho = 1000$ kg/m³

Phantom section: Left Section

DASY 5 Configuration:

- Probe: EX3DV4 - SN3923; ConvF(4.78, 4.78, 4.78); Calibrated: 2017/8/24;
- Sensor-Surface: 1.4mm (Mechanical Surface Detection), $z = -2.0, 23.0$
- Electronics: DAE4 Sn1267; Calibrated: 2017/11/28
- Phantom: Twin Phantom; Type: SAM1; Serial: 1824
- DASY52 52.8.8(1258); SEMCAD X 14.6.10(7373)

Configuration/Head/Area Scan (91x181x1): Interpolated grid: $dx=1.000$ mm, $dy=1.000$ mm

Maximum value of SAR (interpolated) = 1.53 W/kg

Configuration/Head/Zoom Scan (7x7x12)/Cube 0: Measurement grid:

$dx=4$ mm, $dy=4$ mm, $dz=2$ mm

Reference Value = 0.3150 V/m; Power Drift = 0.02 dB

Peak SAR (extrapolated) = 2.65 W/kg

SAR(1 g) = 0.535 W/kg; SAR(10 g) = 0.160 W/kg

Maximum value of SAR (measured) = 1.35 W/kg

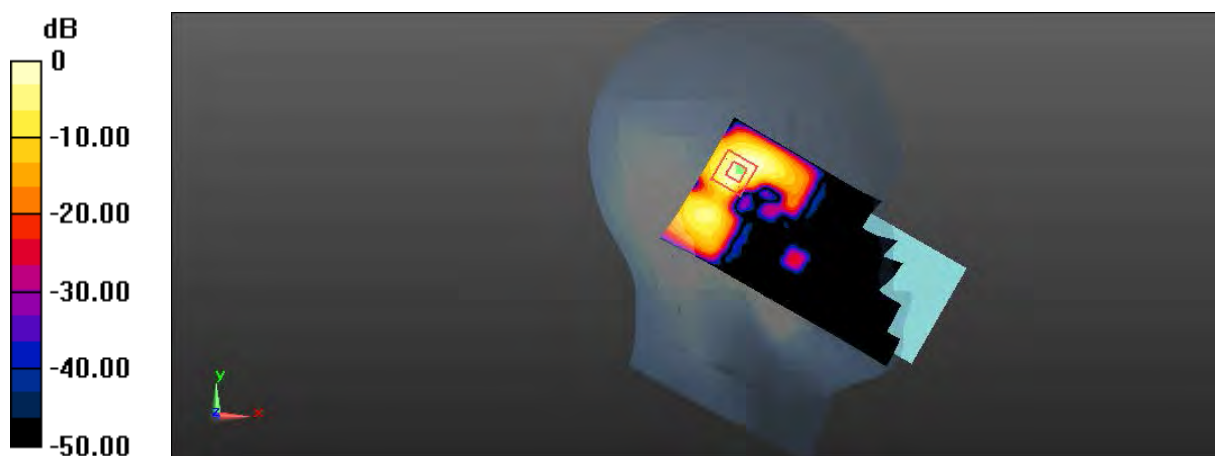

0 dB = 1.35 W/kg = 1.30 dBW/kg

Date: 2018/4/1

Test Laboratory: SGS-SAR Lab

WiFi 5G 802.11a 36CH Back side 15mm

DUT: TCL T700A; Type: Mobile Phone; Serial: 855T4LHAKVFQU4WO

Communication System: UID 0, WI-FI(5GHz) (0); Frequency: 5180 MHz;Duty Cycle: 1:1

Medium: MSL5G;Medium parameters used: $f = 5180$ MHz; $\sigma = 5.348$ S/m; $\epsilon_r = 48.276$; $\rho = 1000$ kg/m³
Phantom section: Flat Section

DASY 5 Configuration:

- Probe: EX3DV4 - SN3923; ConvF(4.75, 4.75, 4.75); Calibrated: 2017/8/24;
- Sensor-Surface: 1.4mm (Mechanical Surface Detection), $z = 1.0, 25.0$
- Electronics: DAE4 Sn1267; Calibrated: 2017/11/28
- Phantom: ELI v5.0 Left ; Type: ELI V5.0 ; Serial: TP:1239
- DASY52 52.8.8(1258); SEMCAD X 14.6.10(7373)

Configuration/Body/Area Scan (91x181x1): Interpolated grid: $dx=1.000$ mm, $dy=1.000$ mm

Maximum value of SAR (interpolated) = 0.303 W/kg

Configuration/Body/Zoom Scan (7x7x12)/Cube 0: Measurement grid:

$dx=4$ mm, $dy=4$ mm, $dz=2$ mm

Reference Value = 0 V/m; Power Drift = 0.09 dB

Peak SAR (extrapolated) = 0.589 W/kg

SAR(1 g) = 0.131 W/kg; SAR(10 g) = 0.051 W/kg

Maximum value of SAR (measured) = 0.294 W/kg

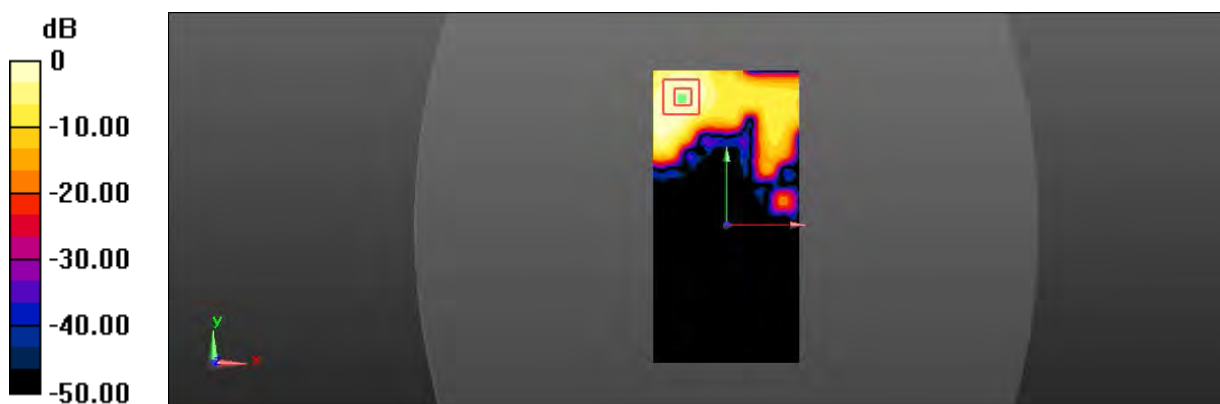

0 dB = 0.294 W/kg = -5.32 dBW/kg

Date: 2018/4/1

Test Laboratory: SGS-SAR Lab

WiFi 5G 802.11a 157CH Back side 15mm

DUT: TCL T700A; Type: Mobile Phone; Serial: 855T4LHAKVFQU4WO

Communication System: UID 0, WI-FI(5GHz) (0); Frequency: 5785 MHz; Duty Cycle: 1:1

Medium: MSL5G; Medium parameters used: $f = 5785$ MHz; $\sigma = 6.038$ S/m; $\epsilon_r = 46.67$; $\rho = 1000$ kg/m³
Phantom section: Flat Section

DASY 5 Configuration:

- Probe: EX3DV4 - SN3923; ConvF(4.39, 4.39, 4.39); Calibrated: 2017/8/24;
- Sensor-Surface: 1.4mm (Mechanical Surface Detection), $z = -2.0, 23.0$
- Electronics: DAE4 Sn1267; Calibrated: 2017/11/28
- Phantom: ELI v5.0 Left ; Type: ELI V5.0 ; Serial: TP:1239
- DASY52 52.8.8(1258); SEMCAD X 14.6.10(7373)

Configuration/Body/Area Scan (91x181x1): Interpolated grid: $dx=1.000$ mm, $dy=1.000$ mm
Maximum value of SAR (interpolated) = 0.681 W/kg

Configuration/Body/Zoom Scan (7x7x12)/Cube 0: Measurement grid:
 $dx=4$ mm, $dy=4$ mm, $dz=2$ mm
Reference Value = 0 V/m; Power Drift = 0.09 dB
Peak SAR (extrapolated) = 1.09 W/kg
SAR(1 g) = 0.191 W/kg; SAR(10 g) = 0.075 W/kg
Maximum value of SAR (measured) = 0.458 W/kg



0 dB = 0.458 W/kg = -3.39 dBW/kg

Date: 2018/4/1

Test Laboratory: SGS-SAR Lab

WiFi 5G 802.11a 36CH Back side 10mm

DUT: TCL T700A; Type: Mobile Phone; Serial: 855T4LHAKVFQU4WO

Communication System: UID 0, WI-FI(5GHz) (0); Frequency: 5180 MHz;Duty Cycle: 1:1

Medium: MSL5G;Medium parameters used: $f = 5180$ MHz; $\sigma = 5.348$ S/m; $\epsilon_r = 48.276$; $\rho = 1000$ kg/m³
Phantom section: Flat Section

DASY 5 Configuration:

- Probe: EX3DV4 - SN3923; ConvF(4.75, 4.75, 4.75); Calibrated: 2017/8/24;
- Sensor-Surface: 1.4mm (Mechanical Surface Detection), $z = -2.0, 23.0$
- Electronics: DAE4 Sn1267; Calibrated: 2017/11/28
- Phantom: ELI v5.0 Left ; Type: ELI V5.0 ; Serial: TP:1239
- DASY52 52.8.8(1258); SEMCAD X 14.6.10(7373)

Configuration/Body/Area Scan (91x191x1): Interpolated grid: $dx=1.000$ mm, $dy=1.000$ mm
Maximum value of SAR (interpolated) = 0.586 W/kg

Configuration/Body/Zoom Scan (7x7x12)/Cube 0: Measurement grid:
 $dx=4$ mm, $dy=4$ mm, $dz=2$ mm
Reference Value = 0.5250 V/m; Power Drift = 0.03 dB
Peak SAR (extrapolated) = 1.02 W/kg
SAR(1 g) = 0.230 W/kg; SAR(10 g) = 0.082 W/kg
Maximum value of SAR (measured) = 0.535 W/kg

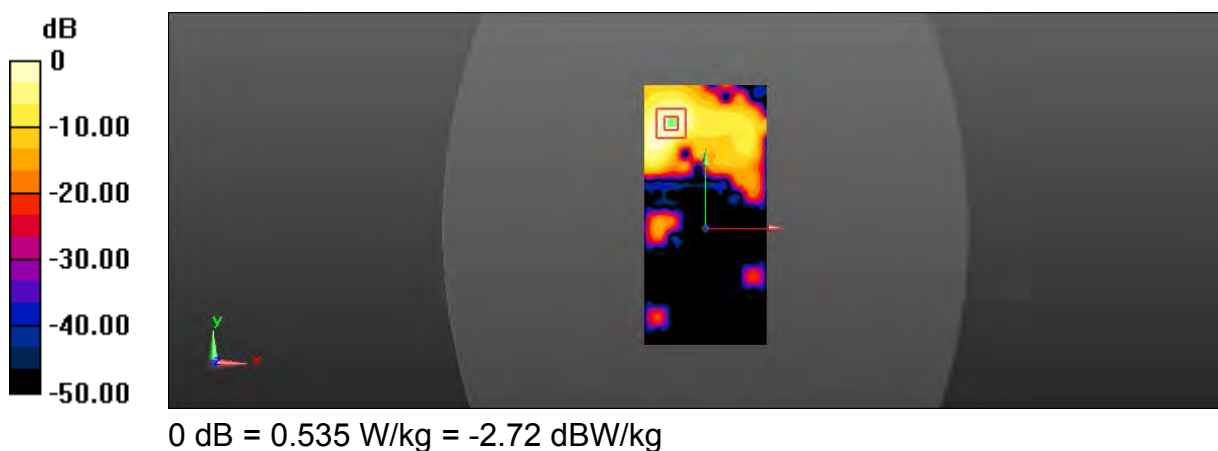

Date: 2018/4/1

Test Laboratory: SGS-SAR Lab

WiFi 5G 802.11a 157CH Top side 10mm

DUT: TCL T700A; Type: Mobile Phone; Serial: 855T4LHAKVFQU4WO

Communication System: UID 0, WI-FI(5GHz) (0); Frequency: 5785 MHz; Duty Cycle: 1:1

Medium: MSL5G; Medium parameters used: $f = 5785$ MHz; $\sigma = 6.038$ S/m; $\epsilon_r = 46.67$; $\rho = 1000$ kg/m³
Phantom section: Flat Section

DASY 5 Configuration:

- Probe: EX3DV4 - SN3923; ConvF(4.39, 4.39, 4.39); Calibrated: 2017/8/24;
- Sensor-Surface: 1.4mm (Mechanical Surface Detection), $z = -2.0, 23.0$
- Electronics: DAE4 Sn1267; Calibrated: 2017/11/28
- Phantom: ELI v5.0 Left ; Type: ELI V5.0 ; Serial: TP:1239
- DASY52 52.8.8(1258); SEMCAD X 14.6.10(7373)

Configuration/Body/Area Scan (41x121x1): Interpolated grid: $dx=1.000$ mm, $dy=1.000$ mm

Maximum value of SAR (interpolated) = 0.763 W/kg

Configuration/Body/Zoom Scan (7x7x12)/Cube 0: Measurement grid:

$dx=4$ mm, $dy=4$ mm, $dz=2$ mm

Reference Value = 1.167 V/m; Power Drift = 0.06 dB

Peak SAR (extrapolated) = 1.69 W/kg

SAR(1 g) = 0.275 W/kg; SAR(10 g) = 0.100 W/kg

Maximum value of SAR (measured) = 0.701 W/kg

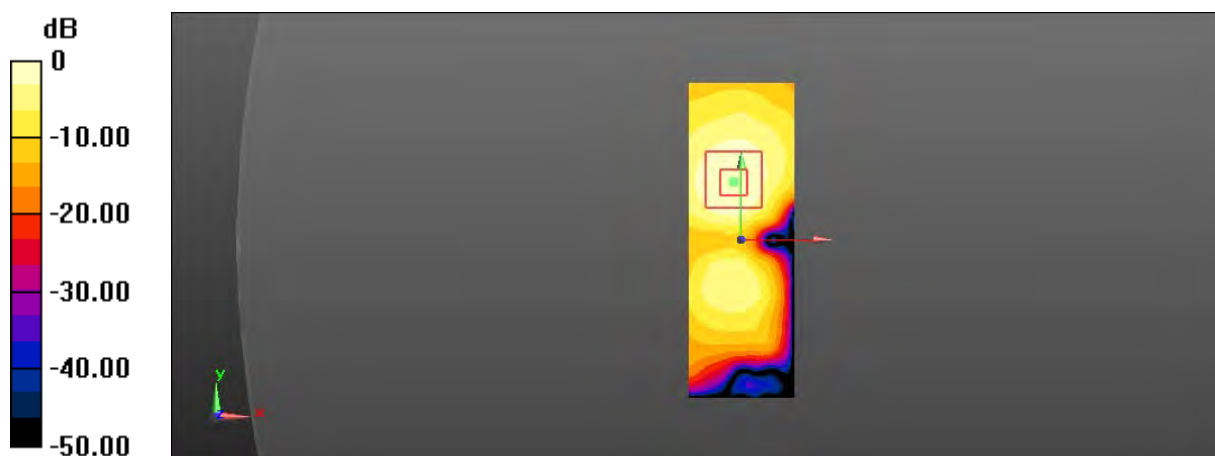

0 dB = 0.701 W/kg = -1.54 dBW/kg

Appendix C

Calibration certificate

| |
|---------------------------------|
| 1. Dipole |
| D750V3-SN 1160(2016-06-22) |
| D835V2-SN 4d105(2016-12-08) |
| D1750V2-SN 1149(2016-06-23) |
| D1900V3 - SN 5d028 (2016-12-07) |
| D2450V2 - SN 733(2016-12-07) |
| D2600V2 - SN 1125(2016-06-22) |
| D5GHzV2 - SN 1165(2016-12-13) |
| 2. DAE |
| DAE4-SN 1267(2017-11-28) |
| 3. Probe |
| EX3DV4-SN 3923(2017-08-24) |



Accredited by the Swiss Accreditation Service (SAS)

Accreditation No.: **SCS 0108**

The Swiss Accreditation Service is one of the signatories to the EA
Multilateral Agreement for the recognition of calibration certificates

Client **SGS-SZ (Auden)**

Certificate No: **D750V3-1160_Jun16**

CALIBRATION CERTIFICATE

Object **D750V3 - SN:1160**

Calibration procedure(s) **QA CAL-05.v9**
Calibration procedure for dipole validation kits above 700 MHz

Calibration date: **June 22, 2016**

This calibration certificate documents the traceability to national standards, which realize the physical units of measurements (SI).
The measurements and the uncertainties with confidence probability are given on the following pages and are part of the certificate.

All calibrations have been conducted in the closed laboratory facility: environment temperature $(22 \pm 3)^{\circ}\text{C}$ and humidity $< 70\%$.

Calibration Equipment used (M&TE critical for calibration)

| Primary Standards | ID # | Cal Date (Certificate No.) | Scheduled Calibration |
|-----------------------------|--------------------|---------------------------------|-----------------------|
| Power meter NRP | SN: 104778 | 06-Apr-16 (No. 217-02288/02289) | Apr-17 |
| Power sensor NRP-Z91 | SN: 103244 | 06-Apr-16 (No. 217-02288) | Apr-17 |
| Power sensor NRP-Z91 | SN: 103245 | 06-Apr-16 (No. 217-02289) | Apr-17 |
| Reference 20 dB Attenuator | SN: 5058 (20k) | 05-Apr-16 (No. 217-02292) | Apr-17 |
| Type-N mismatch combination | SN: 5047.2 / 06327 | 05-Apr-16 (No. 217-02295) | Apr-17 |
| Reference Probe EX3DV4 | SN: 7349 | 15-Jun-16 (No. EX3-7349_Jun16) | Jun-17 |
| DAE4 | SN: 601 | 30-Dec-15 (No. DAE4-601_Dec15) | Dec-16 |

| Secondary Standards | ID # | Check Date (in house) | Scheduled Check |
|---------------------------|----------------|-----------------------------------|------------------------|
| Power meter EPM-442A | SN: GB37480704 | 07-Oct-15 (No. 217-02222) | In house check: Oct-16 |
| Power sensor HP 8481A | SN: US37292783 | 07-Oct-15 (No. 217-02222) | In house check: Oct-16 |
| Power sensor HP 8481A | SN: MY41092317 | 07-Oct-15 (No. 217-02223) | In house check: Oct-16 |
| RF generator R&S SMT-06 | SN: 100972 | 15-Jun-15 (in house check Jun-15) | In house check: Oct-16 |
| Network Analyzer HP 8753E | SN: US37390585 | 18-Oct-01 (in house check Oct-15) | In house check: Oct-16 |

Calibrated by: **Jeton Kastrati** **Function** Laboratory Technician **Signature** 

Approved by: **Katja Pokovic** **Technical Manager** 

Issued: June 27, 2016

This calibration certificate shall not be reproduced except in full without written approval of the laboratory.



Accredited by the Swiss Accreditation Service (SAS)

Accreditation No.: **SCS 0108**

The Swiss Accreditation Service is one of the signatories to the EA
Multilateral Agreement for the recognition of calibration certificates

Glossary:

| | |
|-------|---------------------------------|
| TSL | tissue simulating liquid |
| ConvF | sensitivity in TSL / NORM x,y,z |
| N/A | not applicable or not measured |

Calibration is Performed According to the Following Standards:

- IEEE Std 1528-2013, "IEEE Recommended Practice for Determining the Peak Spatial-Averaged Specific Absorption Rate (SAR) in the Human Head from Wireless Communications Devices: Measurement Techniques", June 2013
- IEC 62209-1, "Procedure to measure the Specific Absorption Rate (SAR) for hand-held devices used in close proximity to the ear (frequency range of 300 MHz to 3 GHz)", February 2005
- IEC 62209-2, "Procedure to determine the Specific Absorption Rate (SAR) for wireless communication devices used in close proximity to the human body (frequency range of 30 MHz to 6 GHz)", March 2010
- KDB 865664, "SAR Measurement Requirements for 100 MHz to 6 GHz"

Additional Documentation:

- DASY4/5 System Handbook

Methods Applied and Interpretation of Parameters:

- Measurement Conditions:** Further details are available from the Validation Report at the end of the certificate. All figures stated in the certificate are valid at the frequency indicated.
- Antenna Parameters with TSL:** The dipole is mounted with the spacer to position its feed point exactly below the center marking of the flat phantom section, with the arms oriented parallel to the body axis.
- Feed Point Impedance and Return Loss:** These parameters are measured with the dipole positioned under the liquid filled phantom. The impedance stated is transformed from the measurement at the SMA connector to the feed point. The Return Loss ensures low reflected power. No uncertainty required.
- Electrical Delay:** One-way delay between the SMA connector and the antenna feed point. No uncertainty required.
- SAR measured:** SAR measured at the stated antenna input power.
- SAR normalized:** SAR as measured, normalized to an input power of 1 W at the antenna connector.
- SAR for nominal TSL parameters:** The measured TSL parameters are used to calculate the nominal SAR result.

The reported uncertainty of measurement is stated as the standard uncertainty of measurement multiplied by the coverage factor $k=2$, which for a normal distribution corresponds to a coverage probability of approximately 95%.

Measurement Conditions

DASY system configuration, as far as not given on page 1.

| | | |
|------------------------------|------------------------|-------------|
| DASY Version | DASY5 | V52.8.8 |
| Extrapolation | Advanced Extrapolation | |
| Phantom | Modular Flat Phantom | |
| Distance Dipole Center - TSL | 15 mm | with Spacer |
| Zoom Scan Resolution | dx, dy, dz = 5 mm | |
| Frequency | 750 MHz \pm 1 MHz | |

Head TSL parameters

The following parameters and calculations were applied.

| | Temperature | Permittivity | Conductivity |
|---|---------------------|----------------|----------------------|
| Nominal Head TSL parameters | 22.0 °C | 41.9 | 0.89 mho/m |
| Measured Head TSL parameters | (22.0 \pm 0.2) °C | 41.6 \pm 6 % | 0.91 mho/m \pm 6 % |
| Head TSL temperature change during test | < 0.5 °C | ---- | ---- |

SAR result with Head TSL

| | | |
|---|--------------------|------------------------------|
| SAR averaged over 1 cm ³ (1 g) of Head TSL | Condition | |
| SAR measured | 250 mW input power | 2.08 W/kg |
| SAR for nominal Head TSL parameters | normalized to 1W | 8.17 W/kg \pm 17.0 % (k=2) |

| | | |
|---|--------------------|------------------------------|
| SAR averaged over 10 cm ³ (10 g) of Head TSL | condition | |
| SAR measured | 250 mW input power | 1.36 W/kg |
| SAR for nominal Head TSL parameters | normalized to 1W | 5.36 W/kg \pm 16.5 % (k=2) |

Body TSL parameters

The following parameters and calculations were applied.

| | Temperature | Permittivity | Conductivity |
|---|---------------------|----------------|----------------------|
| Nominal Body TSL parameters | 22.0 °C | 55.5 | 0.96 mho/m |
| Measured Body TSL parameters | (22.0 \pm 0.2) °C | 55.4 \pm 6 % | 1.00 mho/m \pm 6 % |
| Body TSL temperature change during test | < 0.5 °C | ---- | ---- |

SAR result with Body TSL

| | | |
|---|--------------------|------------------------------|
| SAR averaged over 1 cm ³ (1 g) of Body TSL | Condition | |
| SAR measured | 250 mW input power | 2.21 W/kg |
| SAR for nominal Body TSL parameters | normalized to 1W | 8.57 W/kg \pm 17.0 % (k=2) |

| | | |
|---|--------------------|------------------------------|
| SAR averaged over 10 cm ³ (10 g) of Body TSL | condition | |
| SAR measured | 250 mW input power | 1.45 W/kg |
| SAR for nominal Body TSL parameters | normalized to 1W | 5.66 W/kg \pm 16.5 % (k=2) |

Appendix (Additional assessments outside the scope of SCS 0108)

Antenna Parameters with Head TSL

| | |
|--------------------------------------|--------------------------------|
| Impedance, transformed to feed point | 54.8 Ω - 1.6 j Ω |
| Return Loss | - 26.3 dB |

Antenna Parameters with Body TSL

| | |
|--------------------------------------|--------------------------------|
| Impedance, transformed to feed point | 50.2 Ω - 3.8 j Ω |
| Return Loss | - 28.4 dB |

General Antenna Parameters and Design

| | |
|----------------------------------|----------|
| Electrical Delay (one direction) | 1.040 ns |
|----------------------------------|----------|

After long term use with 100W radiated power, only a slight warming of the dipole near the feedpoint can be measured.

The dipole is made of standard semirigid coaxial cable. The center conductor of the feeding line is directly connected to the second arm of the dipole. The antenna is therefore short-circuited for DC-signals. On some of the dipoles, small end caps are added to the dipole arms in order to improve matching when loaded according to the position as explained in the "Measurement Conditions" paragraph. The SAR data are not affected by this change. The overall dipole length is still according to the Standard.

No excessive force must be applied to the dipole arms, because they might bend or the soldered connections near the feedpoint may be damaged.

Additional EUT Data

| | |
|-----------------|-------------------|
| Manufactured by | SPEAG |
| Manufactured on | November 19, 2015 |

DASY5 Validation Report for Head TSL

Date: 22.06.2016

Test Laboratory: SPEAG, Zurich, Switzerland

DUT: Dipole 750 MHz; Type: D750V3; Serial: D750V3 - SN:1160

Communication System: UID 0 - CW; Frequency: 750 MHz

Medium parameters used: $f = 750$ MHz; $\sigma = 0.91$ S/m; $\epsilon_r = 41.6$; $\rho = 1000$ kg/m³

Phantom section: Flat Section

Measurement Standard: DASY5 (IEEE/IEC/ANSI C63.19-2011)

DASY52 Configuration:

- Probe: EX3DV4 - SN7349; ConvF(10.17, 10.17, 10.17); Calibrated: 15.06.2016;
- Sensor-Surface: 1.4mm (Mechanical Surface Detection)
- Electronics: DAE4 Sn601; Calibrated: 30.12.2015
- Phantom: Flat Phantom 4.9L; Type: QD000P49AA; Serial: 1001
- DASY52 52.8.8(1258); SEMCAD X 14.6.10(7372)

Dipole Calibration for Head Tissue/Pin=250 mW, d=15mm/Zoom Scan (7x7x7)/Cube 0:

Measurement grid: dx=5mm, dy=5mm, dz=5mm

Reference Value = 57.89 V/m; Power Drift = 0.02 dB

Peak SAR (extrapolated) = 3.12 W/kg

SAR(1 g) = 2.08 W/kg; SAR(10 g) = 1.36 W/kg

Maximum value of SAR (measured) = 2.76 W/kg

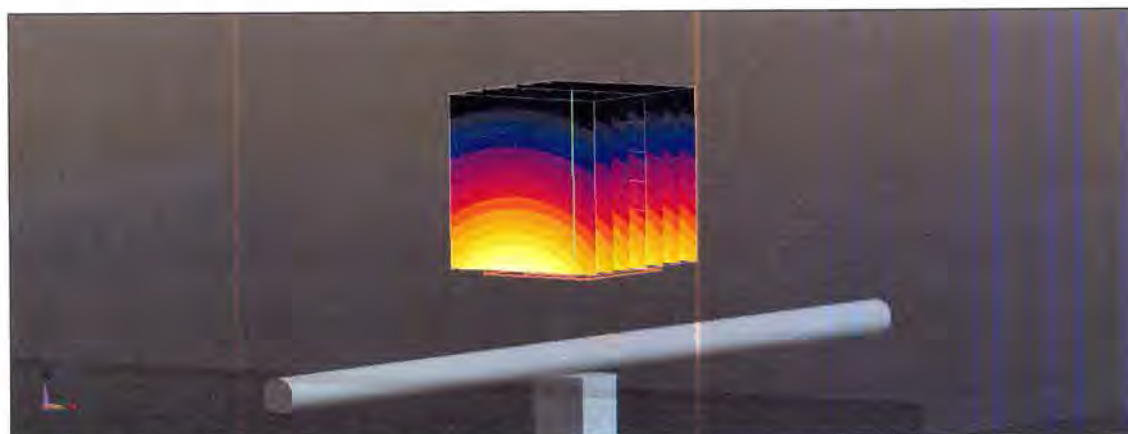
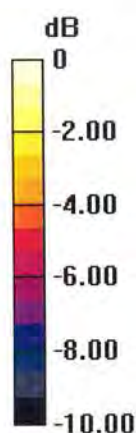

0 dB = 2.76 W/kg = 4.41 dBW/kg

Impedance Measurement Plot for Head TSL

22 Jun 2016 13:36:11
 CH1 S11 1 U FS 2: 54.822 Ω -1.5723 Ω 134.97 pF 750.000 000 MHz

*
 Del
 CA

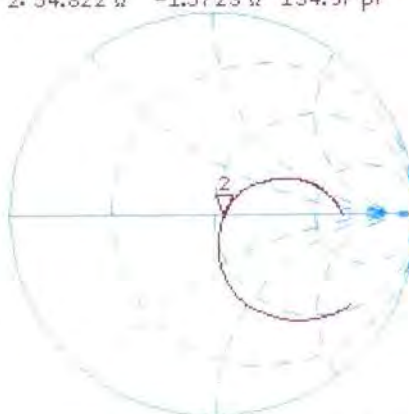

Avg
 16

H1d

CH2 S11 LOG 5 dB/REF -20 dB 2:-26.300 dB 750.000 000 MHz

CA

Avg
 16

H1d

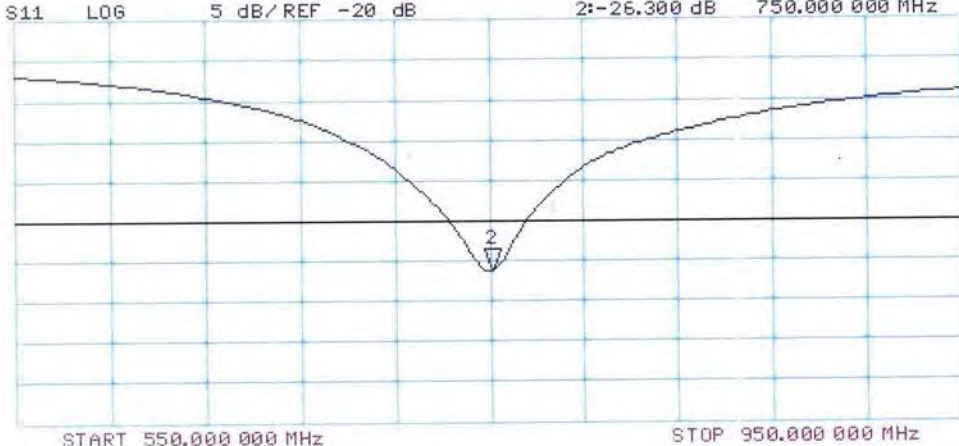

DASY5 Validation Report for Body TSL

Date: 22.06.2016

Test Laboratory: SPEAG, Zurich, Switzerland

DUT: Dipole 750 MHz; Type: D750V3; Serial: D750V3 - SN:1160

Communication System: UID 0 - CW; Frequency: 750 MHz

Medium parameters used: $f = 750$ MHz; $\sigma = 1$ S/m; $\epsilon_r = 55.4$; $\rho = 1000$ kg/m³

Phantom section: Flat Section

Measurement Standard: DASY5 (IEEE/IEC/ANSI C63.19-2011)

DASY52 Configuration:

- Probe: EX3DV4 - SN7349; ConvF(9.99, 9.99, 9.99); Calibrated: 15.06.2016;
- Sensor-Surface: 1.4mm (Mechanical Surface Detection)
- Electronics: DAE4 Sn601; Calibrated: 30.12.2015
- Phantom: Flat Phantom 4.9L; Type: QD000P49AA; Serial: 1001
- DASY52 52.8.8(1258); SEMCAD X 14.6.10(7372)

Dipole Calibration for Body Tissue/Pin=250 mW, d=15mm/Zoom Scan (7x7x7)/Cube 0:

Measurement grid: dx=5mm, dy=5mm, dz=5mm

Reference Value = 56.66 V/m; Power Drift = 0.00 dB

Peak SAR (extrapolated) = 3.29 W/kg

SAR(1 g) = 2.21 W/kg; SAR(10 g) = 1.45 W/kg

Maximum value of SAR (measured) = 2.93 W/kg

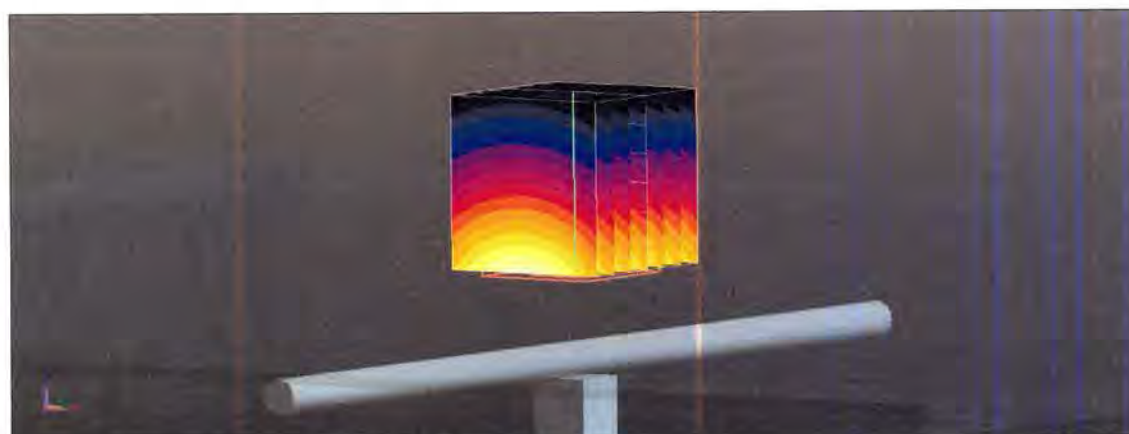
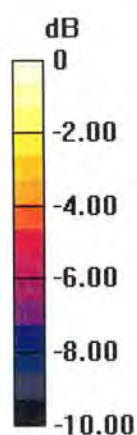

0 dB = 2.93 W/kg = 4.67 dBW/kg

Impedance Measurement Plot for Body TSL

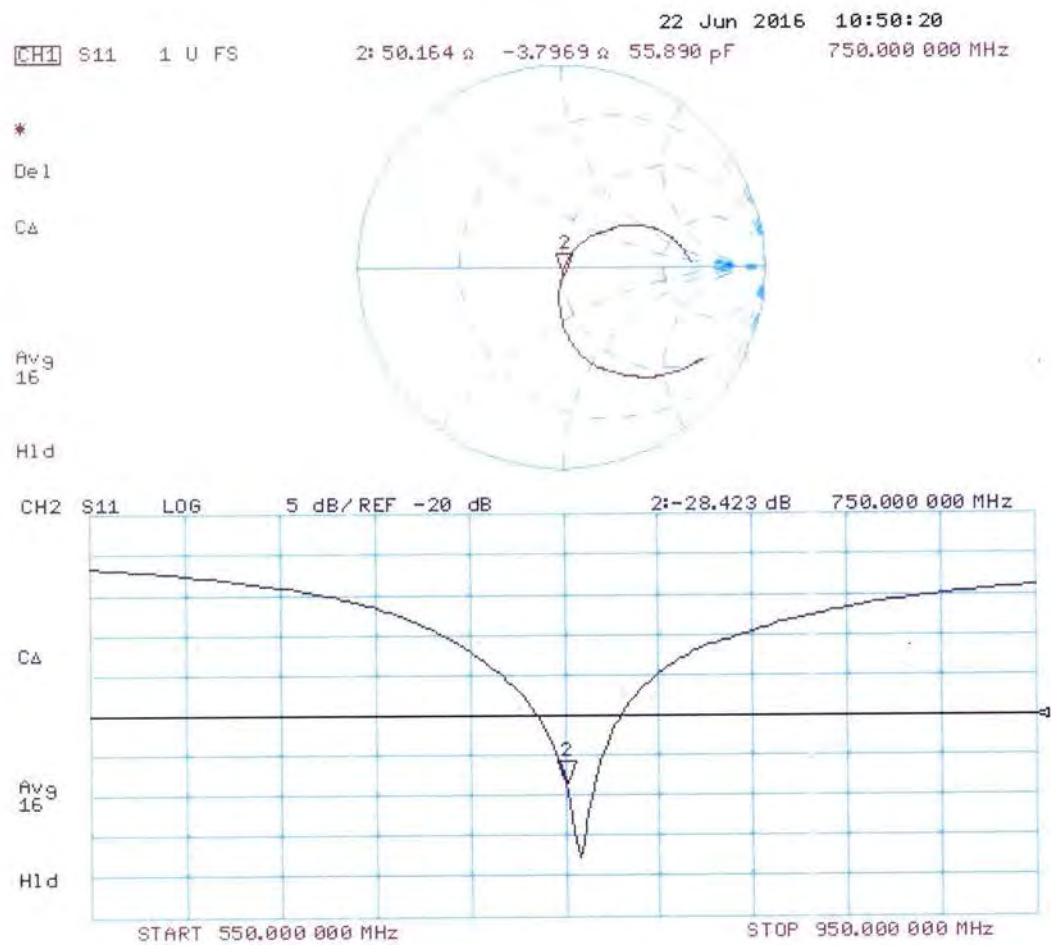



In Collaboration with
s p e a g
CALIBRATION LABORATORY



中国认可
国际互认
校准
CALIBRATION
CNAS L0570

Add: No.51 Xueyuan Road, Haidian District, Beijing, 100191, China
Tel: +86-10-62304633-2079 Fax: +86-10-62304633-2504
E-mail: cttl@chinattl.com [Http://www.chinattl.cn](http://www.chinattl.cn)

Client

SGS(Boce)

Certificate No: **Z16-97239**

CALIBRATION CERTIFICATE

Object **D835V2 - SN: 4d105**

Calibration Procedure(s) **FD-Z11-003-01**
Calibration Procedures for dipole validation kits

Calibration date: **December 8, 2016**

This calibration Certificate documents the traceability to national standards, which realize the physical units of measurements(SI). The measurements and the uncertainties with confidence probability are given on the following pages and are part of the certificate.

All calibrations have been conducted in the closed laboratory facility: environment temperature(22±3)℃ and humidity<70%.

Calibration Equipment used (M&TE critical for calibration)

| Primary Standards | ID # | Cal Date(Calibrated by, Certificate No.) | Scheduled Calibration |
|-------------------------|------------|--|-----------------------|
| Power Meter NRP2 | 101919 | 27-Jun-16 (CTTL, No.J16X04777) | Jun-17 |
| Power sensor NRP-Z91 | 101547 | 27-Jun-16 (CTTL, No.J16X04777) | Jun-17 |
| Reference Probe EX3DV4 | SN 7433 | 26-Sep-16(SPEAG,No.EX3-7433_Sep16) | Sep-17 |
| DAE4 | SN 771 | 02-Feb-16(CTTL-SPEAG,No.Z16-97011) | Feb-17 |
| Secondary Standards | ID # | Cal Date(Calibrated by, Certificate No.) | Scheduled Calibration |
| Signal Generator E4438C | MY49071430 | 01-Feb-16 (CTTL, No.J16X00893) | Jan-17 |
| Network Analyzer E5071C | MY46110673 | 26-Jan-16 (CTTL, No.J16X00894) | Jan-17 |

| | Name | Function | Signature |
|----------------|-------------|-----------------------------------|-----------|
| Calibrated by: | Zhao Jing | SAR Test Engineer | |
| Reviewed by: | Qi Dianyuan | SAR Project Leader | |
| Approved by: | Lu Bingsong | Deputy Director of the laboratory | |

Issued: December 11, 2016

This calibration certificate shall not be reproduced except in full without written approval of the laboratory.



In Collaboration with

s p e a g
CALIBRATION LABORATORY

Add: No.51 Xueyuan Road, Haidian District, Beijing, 100191, China
Tel: +86-10-62304633-2079 Fax: +86-10-62304633-2504
E-mail: cttl@chinattl.com Http://www.chinattl.cn

Glossary:

| | |
|-------|--|
| TSL | tissue simulating liquid |
| ConvF | sensitivity in TSL / NORM _{x,y,z} |
| N/A | not applicable or not measured |

Calibration is Performed According to the Following Standards:

- IEEE Std 1528-2013, "IEEE Recommended Practice for Determining the Peak Spatial-Averaged Specific Absorption Rate (SAR) in the Human Head from Wireless Communications Devices: Measurement Techniques", June 2013
- IEC 62209-1, "Procedure to measure the Specific Absorption Rate (SAR) For hand-held devices used in close proximity to the ear (frequency range of 300MHz to 3GHz)", February 2005
- IEC 62209-2, "Procedure to measure the Specific Absorption Rate (SAR) For wireless communication devices used in close proximity to the human body (frequency range of 30MHz to 6GHz)", March 2010
- KDB865664, SAR Measurement Requirements for 100 MHz to 6 GHz

Additional Documentation:

- DASY4/5 System Handbook

Methods Applied and Interpretation of Parameters:

- Measurement Conditions:** Further details are available from the Validation Report at the end of the certificate. All figures stated in the certificate are valid at the frequency indicated.
- Antenna Parameters with TSL:** The dipole is mounted with the spacer to position its feed point exactly below the center marking of the flat phantom section, with the arms oriented parallel to the body axis.
- Feed Point Impedance and Return Loss:** These parameters are measured with the dipole positioned under the liquid filled phantom. The impedance stated is transformed from the measurement at the SMA connector to the feed point. The Return Loss ensures low reflected power. No uncertainty required.
- Electrical Delay:** One-way delay between the SMA connector and the antenna feed point. No uncertainty required.
- SAR measured:** SAR measured at the stated antenna input power.
- SAR normalized:** SAR as measured, normalized to an input power of 1 W at the antenna connector.
- SAR for nominal TSL parameters:** The measured TSL parameters are used to calculate the nominal SAR result.

The reported uncertainty of measurement is stated as the standard uncertainty of Measurement multiplied by the coverage factor $k=2$, which for a normal distribution Corresponds to a coverage probability of approximately 95%.



In Collaboration with

s p e a g
CALIBRATION LABORATORY

Add: No.51 Xueyuan Road, Haidian District, Beijing, 100191, China

Tel: +86-10-62304633-2079

Fax: +86-10-62304633-2504

E-mail: cttl@chinattl.com

Http://www.chinattl.cn

Measurement Conditions

DASY system configuration, as far as not given on page 1.

| | | |
|-------------------------------------|--------------------------|-------------|
| DASY Version | DASY52 | 52.8.8.1258 |
| Extrapolation | Advanced Extrapolation | |
| Phantom | Triple Flat Phantom 5.1C | |
| Distance Dipole Center - TSL | 15 mm | with Spacer |
| Zoom Scan Resolution | dx, dy, dz = 5 mm | |
| Frequency | 835 MHz \pm 1 MHz | |

Head TSL parameters

The following parameters and calculations were applied.

| | Temperature | Permittivity | Conductivity |
|--|---------------------|----------------|----------------------|
| Nominal Head TSL parameters | 22.0 °C | 41.5 | 0.90 mho/m |
| Measured Head TSL parameters | (22.0 \pm 0.2) °C | 40.8 \pm 6 % | 0.91 mho/m \pm 6 % |
| Head TSL temperature change during test | <1.0 °C | ---- | ---- |

SAR result with Head TSL

| | | |
|---|--------------------|---|
| SAR averaged over 1 cm³ (1 g) of Head TSL | Condition | |
| SAR measured | 250 mW input power | 2.43 mW / g |
| SAR for nominal Head TSL parameters | normalized to 1W | 9.59 mW /g \pm 20.8 % (k=2) |
| SAR averaged over 10 cm³ (10 g) of Head TSL | Condition | |
| SAR measured | 250 mW input power | 1.59 mW / g |
| SAR for nominal Head TSL parameters | normalized to 1W | 6.29 mW /g \pm 20.4 % (k=2) |

Body TSL parameters

The following parameters and calculations were applied.

| | Temperature | Permittivity | Conductivity |
|--|---------------------|----------------|----------------------|
| Nominal Body TSL parameters | 22.0 °C | 55.2 | 0.97 mho/m |
| Measured Body TSL parameters | (22.0 \pm 0.2) °C | 54.7 \pm 6 % | 0.98 mho/m \pm 6 % |
| Body TSL temperature change during test | <1.0 °C | — | — |

SAR result with Body TSL

| | | |
|---|--------------------|---|
| SAR averaged over 1 cm³ (1 g) of Body TSL | Condition | |
| SAR measured | 250 mW input power | 2.44 mW / g |
| SAR for nominal Body TSL parameters | normalized to 1W | 9.65 mW /g \pm 20.8 % (k=2) |
| SAR averaged over 10 cm³ (10 g) of Body TSL | Condition | |
| SAR measured | 250 mW input power | 1.63 mW / g |
| SAR for nominal Body TSL parameters | normalized to 1W | 6.46 mW /g \pm 20.4 % (k=2) |



In Collaboration with

s p e a g
CALIBRATION LABORATORY

Add: No.51 Xueyuan Road, Haidian District, Beijing, 100191, China
Tel: +86-10-62304633-2079 Fax: +86-10-62304633-2504
E-mail: cttl@chinattl.com Http://www.chinattl.cn

Appendix

Antenna Parameters with Head TSL

| | |
|--------------------------------------|---------------|
| Impedance, transformed to feed point | 49.2Ω- 3.41jΩ |
| Return Loss | - 29.1dB |

Antenna Parameters with Body TSL

| | |
|--------------------------------------|---------------|
| Impedance, transformed to feed point | 45.8Ω- 3.25jΩ |
| Return Loss | - 25.1dB |

General Antenna Parameters and Design

| | |
|----------------------------------|----------|
| Electrical Delay (one direction) | 1.500 ns |
|----------------------------------|----------|

After long term use with 100W radiated power, only a slight warming of the dipole near the feedpoint can be measured.

The dipole is made of standard semirigid coaxial cable. The center conductor of the feeding line is directly connected to the second arm of the dipole. The antenna is therefore short-circuited for DC-signals. On some of the dipoles, small end caps are added to the dipole arms in order to improve matching when loaded according to the position as explained in the "Measurement Conditions" paragraph. The SAR data are not affected by this change. The overall dipole length is still according to the Standard.

No excessive force must be applied to the dipole arms, because they might bend or the soldered connections near the feedpoint may be damaged.

Additional EUT Data

| | |
|-----------------|-------|
| Manufactured by | SPEAG |
|-----------------|-------|



In Collaboration with

s p e a g
CALIBRATION LABORATORY

Add: No.51 Xueyuan Road, Haidian District, Beijing, 100191, China
Tel: +86-10-62304633-2079 Fax: +86-10-62304633-2504
E-mail: cttl@chinattl.com Http://www.chinattl.cn

DASY5 Validation Report for Head TSL

Date: 12.08.2016

Test Laboratory: CTTL, Beijing, China

DUT: Dipole 835 MHz; Type: D835V2; Serial: D835V2 - SN: 4d105

Communication System: UID 0, CW; Frequency: 835 MHz; Duty Cycle: 1:1

Medium parameters used: $f = 835 \text{ MHz}$; $\sigma = 0.912 \text{ S/m}$; $\epsilon_r = 40.78$; $\rho = 1000 \text{ kg/m}^3$

Phantom section: Center Section

Measurement Standard: DASY5 (IEEE/IEC/ANSI C63.19-2007)

DASY5 Configuration:

- Probe: EX3DV4 - SN7433; ConvF(9.82, 9.82, 9.82); Calibrated: 9/26/2016;
- Sensor-Surface: 2mm (Mechanical Surface Detection)
- Electronics: DAE4 Sn771; Calibrated: 2/2/2016
- Phantom: Triple Flat Phantom 5.1C; Type: QD 000 P51 CA; Serial: 1161/1
- Measurement SW: DASY52, Version 52.8 (8); SEMCAD X Version 14.6.10 (7372)

Dipole Calibration/Zoom Scan (7x7x7) (7x7x7)/Cube 0: Measurement grid: $dx=5\text{mm}$, $dy=5\text{mm}$, $dz=5\text{mm}$

Reference Value = 49.08V/m; Power Drift = 0.05 dB

Peak SAR (extrapolated) = 3.62 W/kg

SAR(1 g) = 2.43 W/kg; SAR(10 g) = 1.59 W/kg

Maximum value of SAR (measured) = 3.08 W/kg

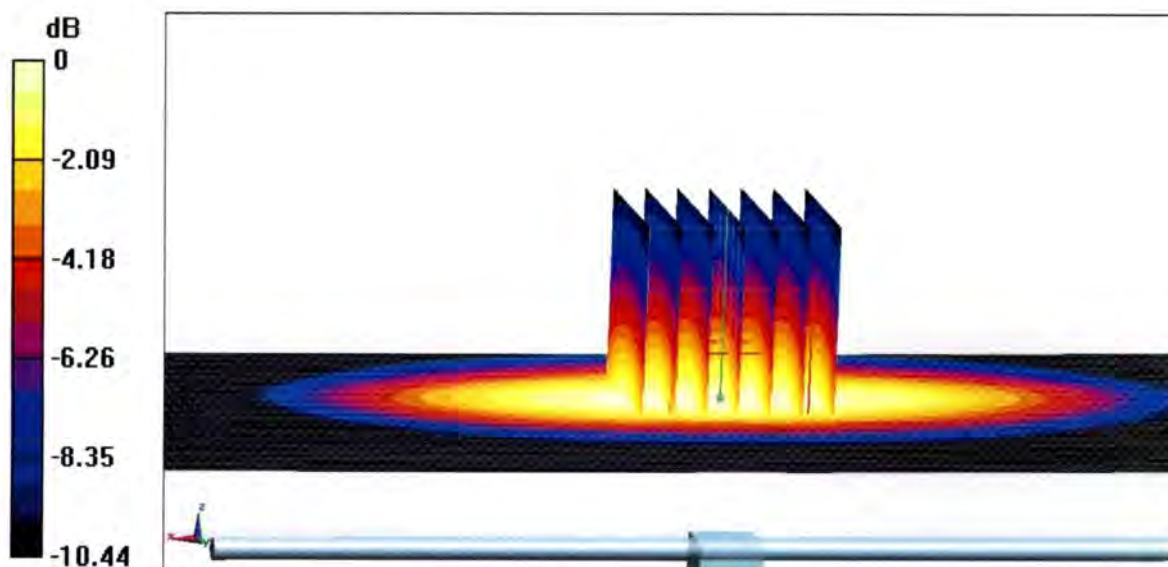

0 dB = 3.08 W/kg = 4.89 dBW/kg



Add: No.51 Xueyuan Road, Haidian District, Beijing, 100191, China
Tel: +86-10-62304633-2079 Fax: +86-10-62304633-2504
E-mail: cttl@chinattl.com Http://www.chinattl.cn

Impedance Measurement Plot for Head TSL

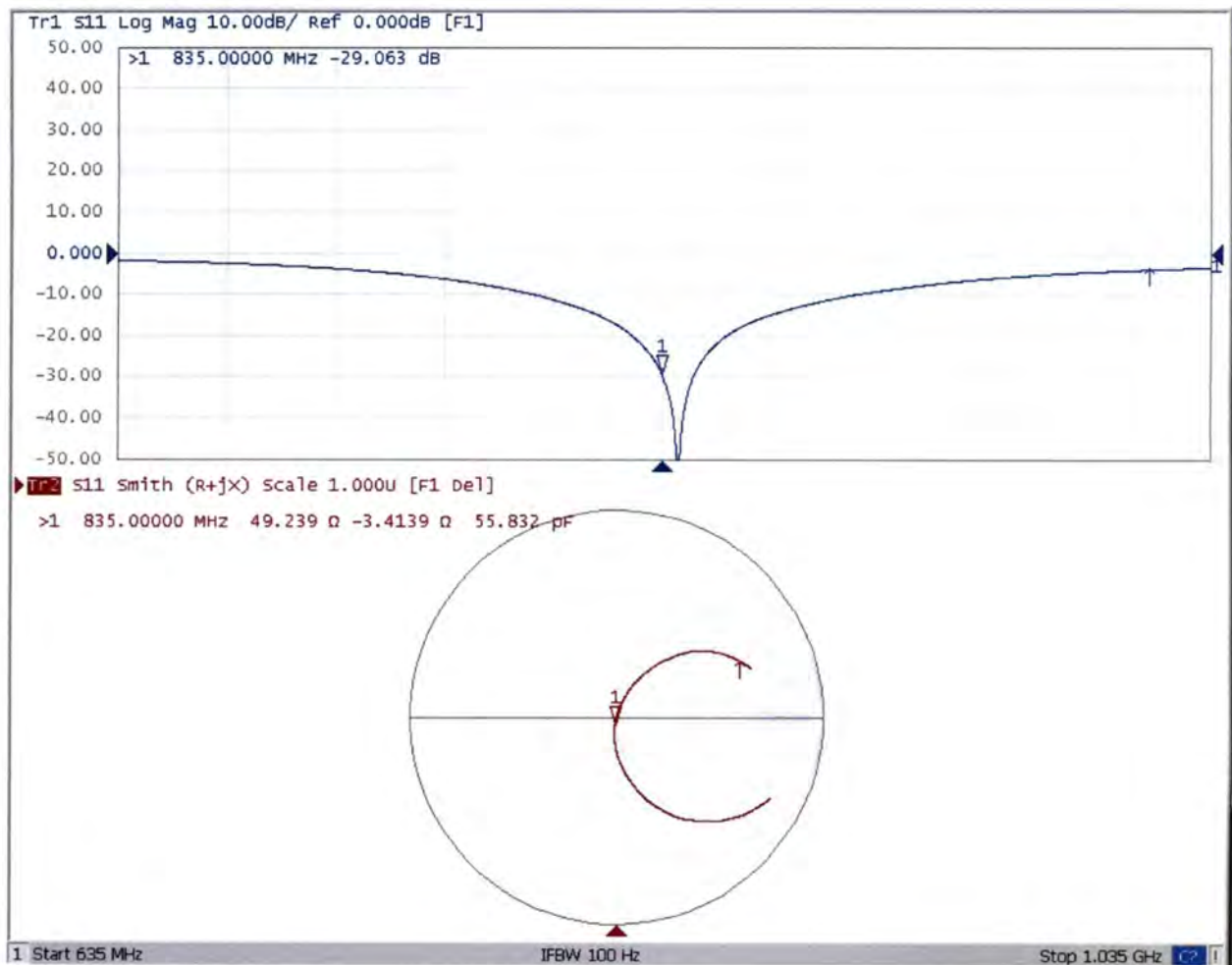



In Collaboration with

s p e a g
CALIBRATION LABORATORY

Add: No.51 Xueyuan Road, Haidian District, Beijing, 100191, China
Tel: +86-10-62304633-2079 Fax: +86-10-62304633-2504
E-mail: cttl@chinattl.com Http://www.chinattl.cn

DASY5 Validation Report for Body TSL

Date: 12.08.2016

Test Laboratory: CTTL, Beijing, China

DUT: Dipole 835 MHz; Type: D835V2; Serial: D835V2 - SN: 4d105

Communication System: UID 0, CW; Frequency: 835 MHz; Duty Cycle: 1:1

Medium parameters used: $f = 835$ MHz; $\sigma = 0.983$ S/m; $\epsilon_r = 54.74$; $\rho = 1000$ kg/m³

Phantom section: Right Section

Measurement Standard: DASY5 (IEEE/IEC/ANSI C63.19-2007)

DASY5 Configuration:

- Probe: EX3DV4 - SN7433; ConvF(9.5,9.5, 9.5); Calibrated: 9/26/2016;
- Sensor-Surface: 2mm (Mechanical Surface Detection)
- Electronics: DAE4 Sn771; Calibrated: 2/2/2016
- Phantom: Triple Flat Phantom 5.1C; Type: QD 000 P51 CA; Serial: 1161/1
- Measurement SW: DASY52, Version 52.8 (8); SEMCAD X Version 14.6.10 (7372)

Dipole Calibration/Zoom Scan (7x7x7) (7x7x7)/Cube 0: Measurement grid: dx=5mm, dy=5mm, dz=5mm

Reference Value = 57.10 V/m; Power Drift = -0.02 dB

Peak SAR (extrapolated) = 3.54 W/kg

SAR(1 g) = 2.44 W/kg; SAR(10 g) = 1.63 W/kg

Maximum value of SAR (measured) = 3.06 W/kg

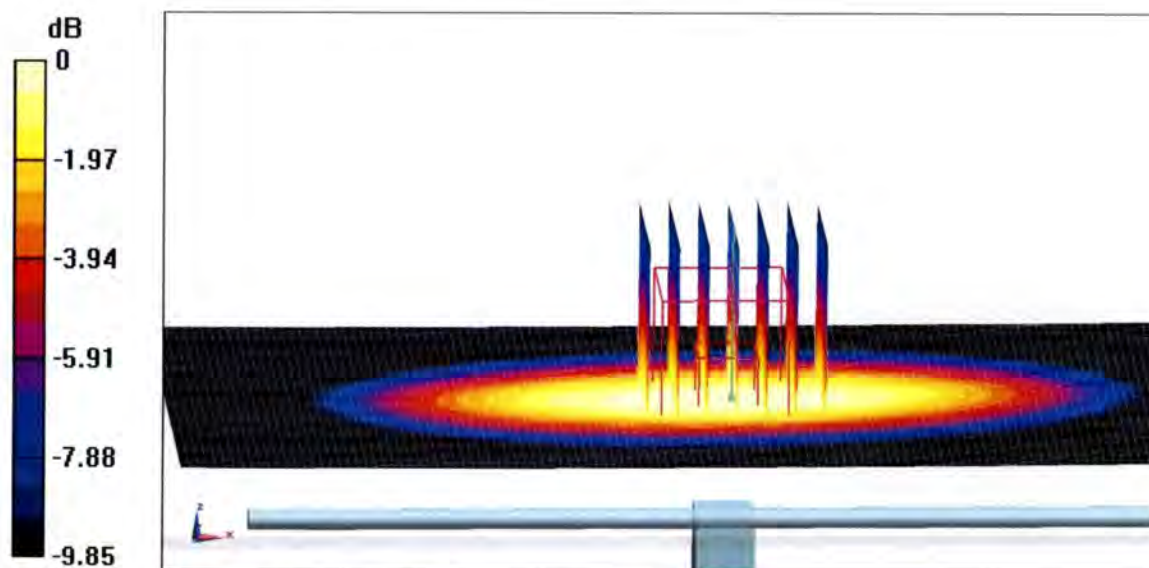

0 dB = 3.06 W/kg = 4.86 dBW/kg



Add: No.51 Xueyuan Road, Haidian District, Beijing, 100191, China
Tel: +86-10-62304633-2079 Fax: +86-10-62304633-2504
E-mail: cttl@chinattl.com Http://www.chinattl.cn

Impedance Measurement Plot for Body TSL

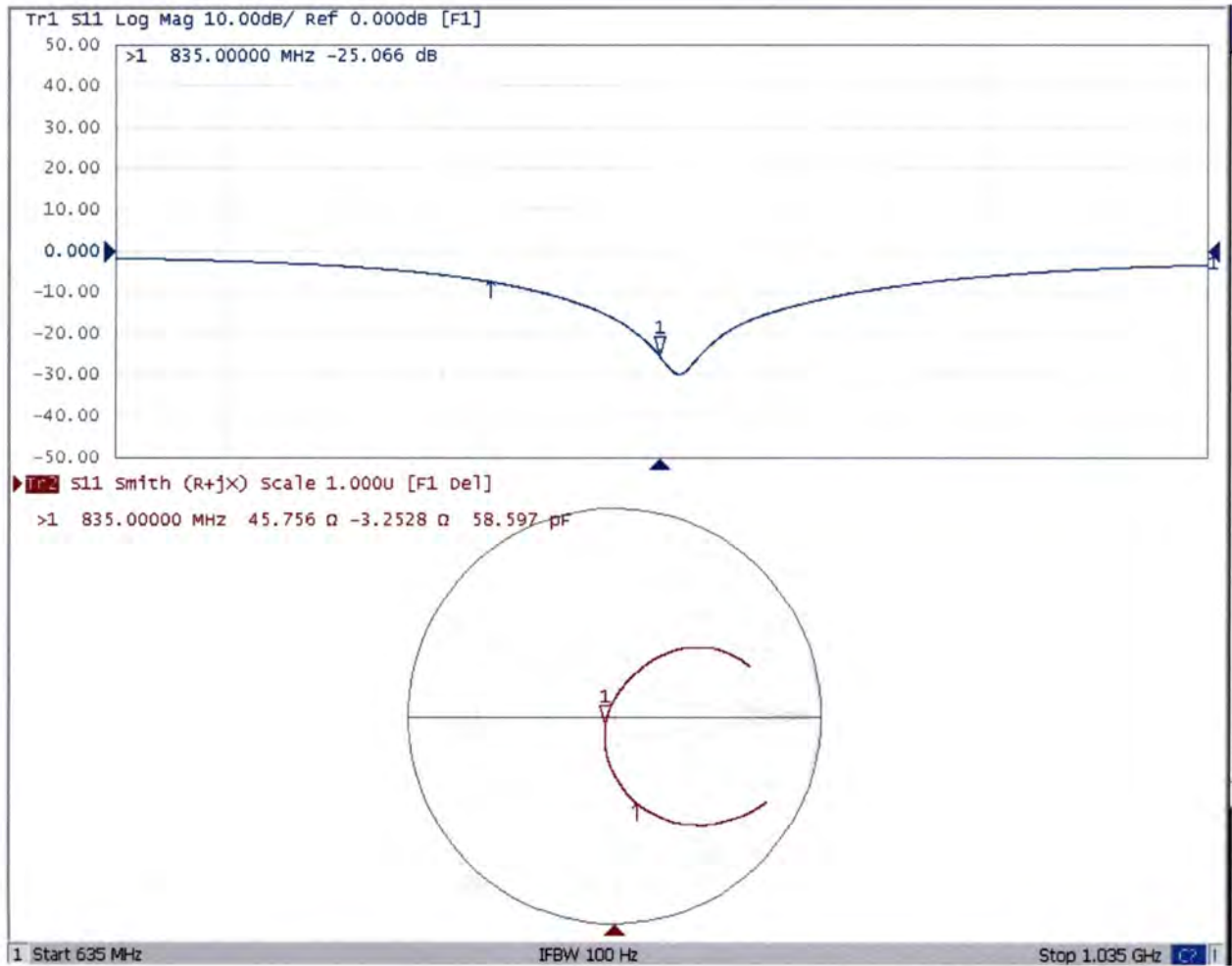



Accredited by the Swiss Accreditation Service (SAS)
 The Swiss Accreditation Service is one of the signatories to the EA
 Multilateral Agreement for the recognition of calibration certificates

Accreditation No.: **SCS 0108**

Client **SGS-SZ (Auden)**

Certificate No: **D1750V2-1149_Jun16**

CALIBRATION CERTIFICATE

Object **D1750V2 - SN:1149**

Calibration procedure(s) **QA CAL-05.v9**
Calibration procedure for dipole validation kits above 700 MHz

Calibration date: **June 23, 2016**

This calibration certificate documents the traceability to national standards, which realize the physical units of measurements (SI).
 The measurements and the uncertainties with confidence probability are given on the following pages and are part of the certificate.

All calibrations have been conducted in the closed laboratory facility: environment temperature $(22 \pm 3)^{\circ}\text{C}$ and humidity $< 70\%$.

Calibration Equipment used (M&TE critical for calibration)

| Primary Standards | ID # | Cal Date (Certificate No.) | Scheduled Calibration |
|-----------------------------|--------------------|-----------------------------------|------------------------|
| Power meter NRP | SN: 104778 | 06-Apr-16 (No. 217-02288/02289) | Apr-17 |
| Power sensor NRP-Z91 | SN: 103244 | 06-Apr-16 (No. 217-02288) | Apr-17 |
| Power sensor NRP-Z91 | SN: 103245 | 06-Apr-16 (No. 217-02289) | Apr-17 |
| Reference 20 dB Attenuator | SN: 5058 (20k) | 05-Apr-16 (No. 217-02292) | Apr-17 |
| Type-N mismatch combination | SN: 5047.2 / 06327 | 05-Apr-16 (No. 217-02295) | Apr-17 |
| Reference Probe EX3DV4 | SN: 7349 | 15-Jun-16 (No. EX3-7349_Jun16) | Jun-17 |
| DAE4 | SN: 601 | 30-Dec-15 (No. DAE4-601_Dec15) | Dec-16 |
| Secondary Standards | ID # | Check Date (in house) | Scheduled Check |
| Power meter EPM-442A | SN: GB37480704 | 07-Oct-15 (No. 217-02222) | In house check: Oct-16 |
| Power sensor HP 8481A | SN: US37292783 | 07-Oct-15 (No. 217-02222) | In house check: Oct-16 |
| Power sensor HP 8481A | SN: MY41092317 | 07-Oct-15 (No. 217-02223) | In house check: Oct-16 |
| RF generator R&S SMT-06 | SN: 100972 | 15-Jun-15 (in house check Jun-15) | In house check: Oct-16 |
| Network Analyzer HP 8753E | SN: US37390585 | 18-Oct-01 (in house check Oct-15) | In house check: Oct-16 |

Calibrated by: **Michael Weber** Function: **Laboratory Technician**

Signature

Approved by: **Katja Pokovic** Technical Manager

Issued: June 28, 2016

This calibration certificate shall not be reproduced except in full without written approval of the laboratory.



Accredited by the Swiss Accreditation Service (SAS)

Accreditation No.: **SCS 0108**

The Swiss Accreditation Service is one of the signatories to the EA
Multilateral Agreement for the recognition of calibration certificates

Glossary:

| | |
|-------|---------------------------------|
| TSL | tissue simulating liquid |
| ConvF | sensitivity in TSL / NORM x,y,z |
| N/A | not applicable or not measured |

Calibration is Performed According to the Following Standards:

- IEEE Std 1528-2013, "IEEE Recommended Practice for Determining the Peak Spatial-Averaged Specific Absorption Rate (SAR) in the Human Head from Wireless Communications Devices: Measurement Techniques", June 2013
- IEC 62209-1, "Procedure to measure the Specific Absorption Rate (SAR) for hand-held devices used in close proximity to the ear (frequency range of 300 MHz to 3 GHz)", February 2005
- IEC 62209-2, "Procedure to determine the Specific Absorption Rate (SAR) for wireless communication devices used in close proximity to the human body (frequency range of 30 MHz to 6 GHz)", March 2010
- KDB 865664, "SAR Measurement Requirements for 100 MHz to 6 GHz"

Additional Documentation:

- DASY4/5 System Handbook

Methods Applied and Interpretation of Parameters:

- Measurement Conditions:* Further details are available from the Validation Report at the end of the certificate. All figures stated in the certificate are valid at the frequency indicated.
- Antenna Parameters with TSL:* The dipole is mounted with the spacer to position its feed point exactly below the center marking of the flat phantom section, with the arms oriented parallel to the body axis.
- Feed Point Impedance and Return Loss:* These parameters are measured with the dipole positioned under the liquid filled phantom. The impedance stated is transformed from the measurement at the SMA connector to the feed point. The Return Loss ensures low reflected power. No uncertainty required.
- Electrical Delay:* One-way delay between the SMA connector and the antenna feed point. No uncertainty required.
- SAR measured:* SAR measured at the stated antenna input power.
- SAR normalized:* SAR as measured, normalized to an input power of 1 W at the antenna connector.
- SAR for nominal TSL parameters:* The measured TSL parameters are used to calculate the nominal SAR result.

The reported uncertainty of measurement is stated as the standard uncertainty of measurement multiplied by the coverage factor $k=2$, which for a normal distribution corresponds to a coverage probability of approximately 95%.

Measurement Conditions

DASY system configuration, as far as not given on page 1.

| | | |
|------------------------------|------------------------|-------------|
| DASY Version | DASY5 | V52.8.8 |
| Extrapolation | Advanced Extrapolation | |
| Phantom | Modular Flat Phantom | |
| Distance Dipole Center - TSL | 10 mm | with Spacer |
| Zoom Scan Resolution | dx, dy, dz = 5 mm | |
| Frequency | 1750 MHz \pm 1 MHz | |

Head TSL parameters

The following parameters and calculations were applied.

| | Temperature | Permittivity | Conductivity |
|---|---------------------|----------------|----------------------|
| Nominal Head TSL parameters | 22.0 °C | 40.1 | 1.37 mho/m |
| Measured Head TSL parameters | (22.0 \pm 0.2) °C | 39.8 \pm 6 % | 1.36 mho/m \pm 6 % |
| Head TSL temperature change during test | < 0.5 °C | ---- | ---- |

SAR result with Head TSL

| | | |
|---|--------------------|------------------------------|
| SAR averaged over 1 cm ³ (1 g) of Head TSL | Condition | |
| SAR measured | 250 mW input power | 9.16 W/kg |
| SAR for nominal Head TSL parameters | normalized to 1W | 36.7 W/kg \pm 17.0 % (k=2) |

| | | |
|---|--------------------|------------------------------|
| SAR averaged over 10 cm ³ (10 g) of Head TSL | condition | |
| SAR measured | 250 mW input power | 4.87 W/kg |
| SAR for nominal Head TSL parameters | normalized to 1W | 19.5 W/kg \pm 16.5 % (k=2) |

Body TSL parameters

The following parameters and calculations were applied.

| | Temperature | Permittivity | Conductivity |
|---|---------------------|----------------|----------------------|
| Nominal Body TSL parameters | 22.0 °C | 53.4 | 1.49 mho/m |
| Measured Body TSL parameters | (22.0 \pm 0.2) °C | 53.8 \pm 6 % | 1.50 mho/m \pm 6 % |
| Body TSL temperature change during test | < 0.5 °C | ---- | ---- |

SAR result with Body TSL

| | | |
|---|--------------------|------------------------------|
| SAR averaged over 1 cm ³ (1 g) of Body TSL | Condition | |
| SAR measured | 250 mW input power | 9.27 W/kg |
| SAR for nominal Body TSL parameters | normalized to 1W | 37.0 W/kg \pm 17.0 % (k=2) |

| | | |
|---|--------------------|------------------------------|
| SAR averaged over 10 cm ³ (10 g) of Body TSL | condition | |
| SAR measured | 250 mW input power | 4.93 W/kg |
| SAR for nominal Body TSL parameters | normalized to 1W | 19.7 W/kg \pm 16.5 % (k=2) |

Appendix (Additional assessments outside the scope of SCS 0108)

Antenna Parameters with Head TSL

| | |
|--------------------------------------|--------------------------------|
| Impedance, transformed to feed point | 49.0 Ω - 0.5 j Ω |
| Return Loss | - 38.7 dB |

Antenna Parameters with Body TSL

| | |
|--------------------------------------|--------------------------------|
| Impedance, transformed to feed point | 43.6 Ω + 0.0 j Ω |
| Return Loss | - 23.3 dB |

General Antenna Parameters and Design

| | |
|----------------------------------|----------|
| Electrical Delay (one direction) | 1.213 ns |
|----------------------------------|----------|

After long term use with 100W radiated power, only a slight warming of the dipole near the feedpoint can be measured.

The dipole is made of standard semirigid coaxial cable. The center conductor of the feeding line is directly connected to the second arm of the dipole. The antenna is therefore short-circuited for DC-signals. On some of the dipoles, small end caps are added to the dipole arms in order to improve matching when loaded according to the position as explained in the "Measurement Conditions" paragraph. The SAR data are not affected by this change. The overall dipole length is still according to the Standard.

No excessive force must be applied to the dipole arms, because they might bend or the soldered connections near the feedpoint may be damaged.

Additional EUT Data

| | |
|-----------------|----------------|
| Manufactured by | SPEAG |
| Manufactured on | April 10, 2015 |