8492A Internal photos

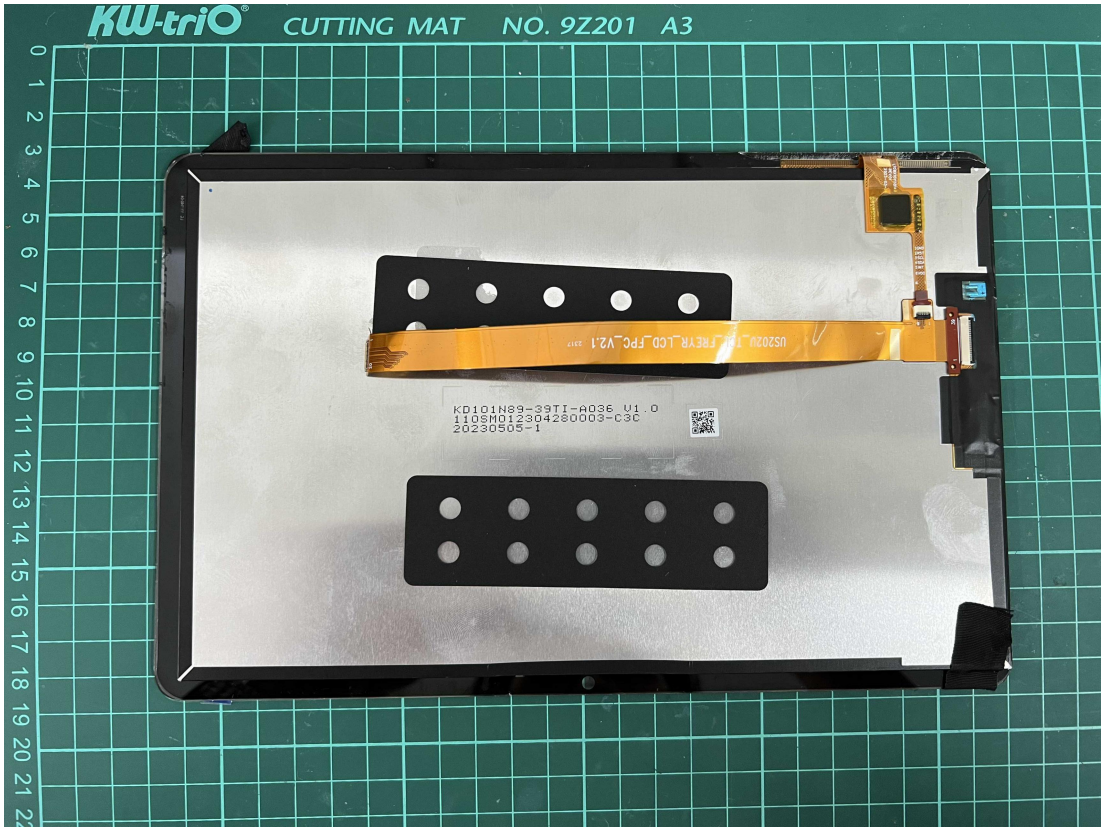

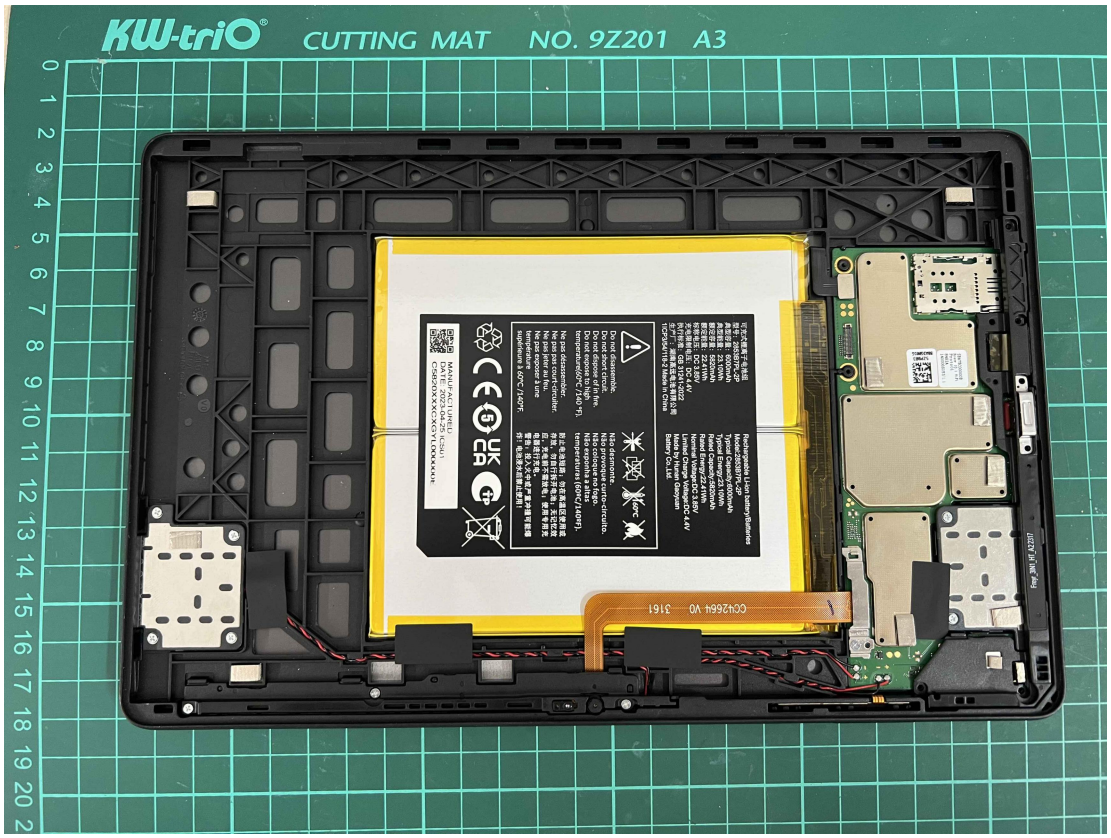

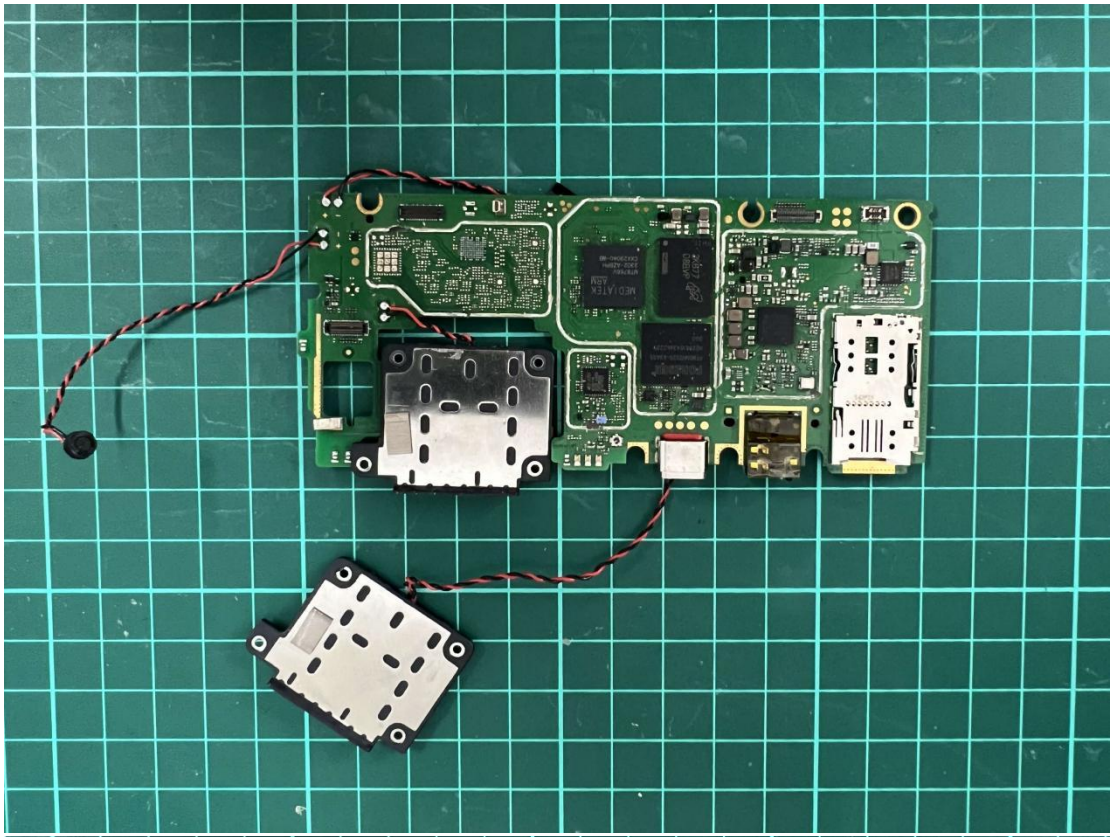

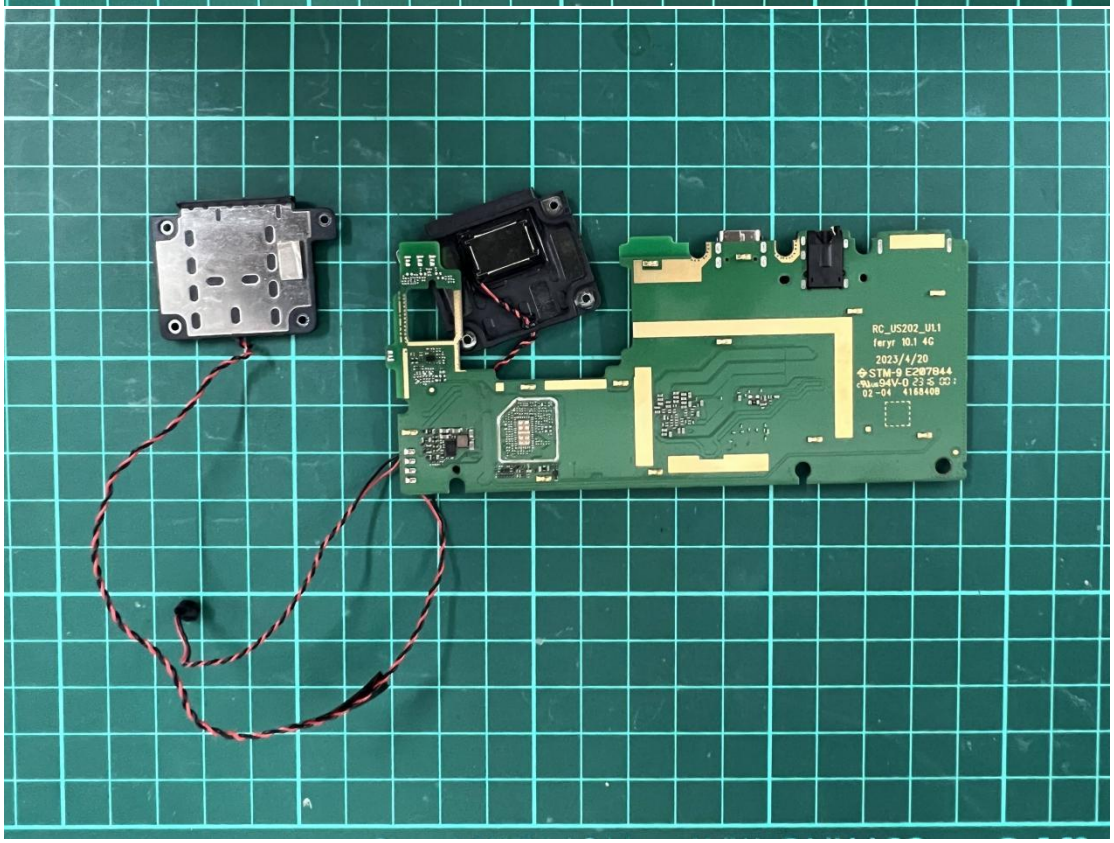
RC_US202_UL1
feryr 10.1 4G
2023/4/20
STM-9 E297944
02-04 4168408

可充式锂离子电池组
型号：2853B7PL-2P
典型容量：6000mAh
典型能量：23.10Wh
额定容量：5820mAh
额定能量：22.41Wh
标称电压：DC 3.85V
充电限制电压：DC 4.4V
执行标准：GB 31241-2022
生产厂：湖南高远电池有限公司
1ICP3/54/118-2 Made in China
Rechargeable Li-ion battery/Batteries
Model:2853B7PL-2P
Typical Capacity:6000mAh
Typical Energy:23.10Wh
Rated Capacity:5820mAh
Rated Energy:22.41Wh
Nominal Voltage:DC 3.85V
Limited Charge Voltage:DC 4.4V
Made by Hunan Gaoyuan
Battery Co.,Ltd.
60°C
Do not disassemble.
Do not short circuit.
Do not dispose of in fire.
Do not expose to high
temperature(60°C /140 °F).
Não desmonte.
Não provoque curto-circuito.
Não coloque no fogo.
Não exponha a altas
temperaturas (60ºC/140ºF).
Ne pas désassembler.
Ne pas pas court-circuiter.
Ne pas jeter au feu.
Ne pas exposer à une
température
supérieure à 60°C /140°F.
防止电池短路；勿在高温区使用或
存放，勿自行拆开电池；无记忆效
应，充电前不需放电；使用专用充
电器进行充电。
警告：投入火中或严重冲撞可能爆
炸！电池浸水后禁止使用！
UK
CA
MANUFACTURED
DATE: 2023-05-15 ICS01
S/N:C5820XXXCXGYL00001CW