EUT photograph

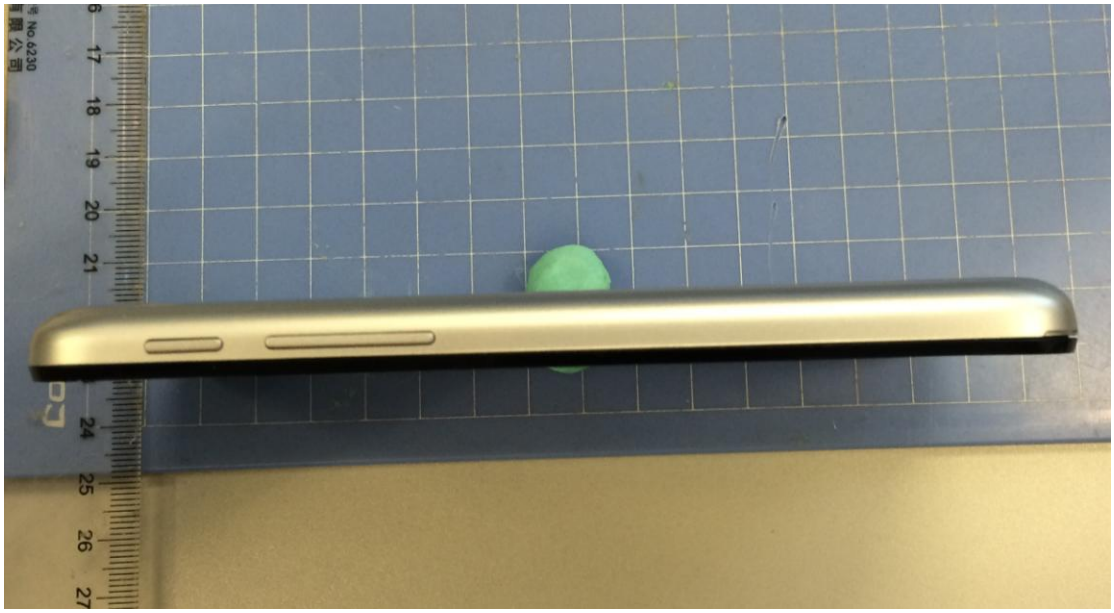

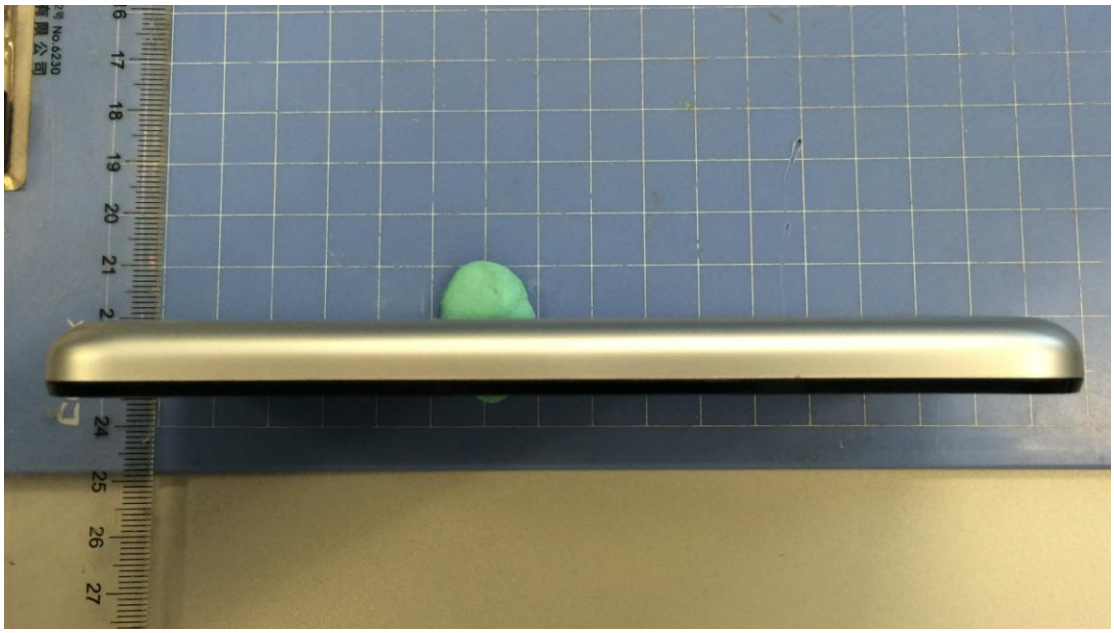

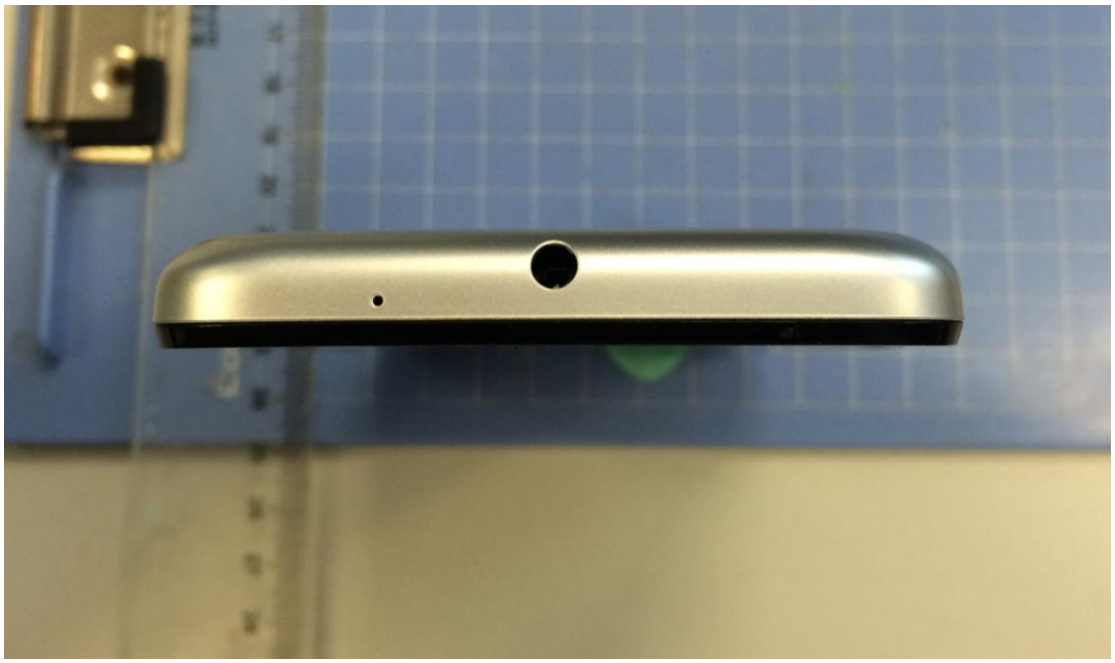

150603

ALCATEL
onetouch
TLi020A1
Li-ion Battery/Batterie
3.8V 2000mAh(7.6Wh)
Limited charge voltage: 4.35V
1ICP5/56/61
Made by BYD Lithium Battery Co.,Ltd.
Made in China

TLi020A1
ALCATEL
onetouch
3.8V 2000mAh(7.6Wh)
Limited charge voltage: 4.35V
Manufactured Date: 03-20-2015
Cautions
Do not disassemble.
Do not short circuit.
Do not dispose of in fire.
Do not expose to high temperature(60°C /140°F).
Attention
Ne pas desassembler.
Ne pas court-circuiter.
Ne pas jeter au feu.
Ne pas exposer à une température supérieure à 60°C /140°F.
S/N:B2000031C11004RN
ICS01

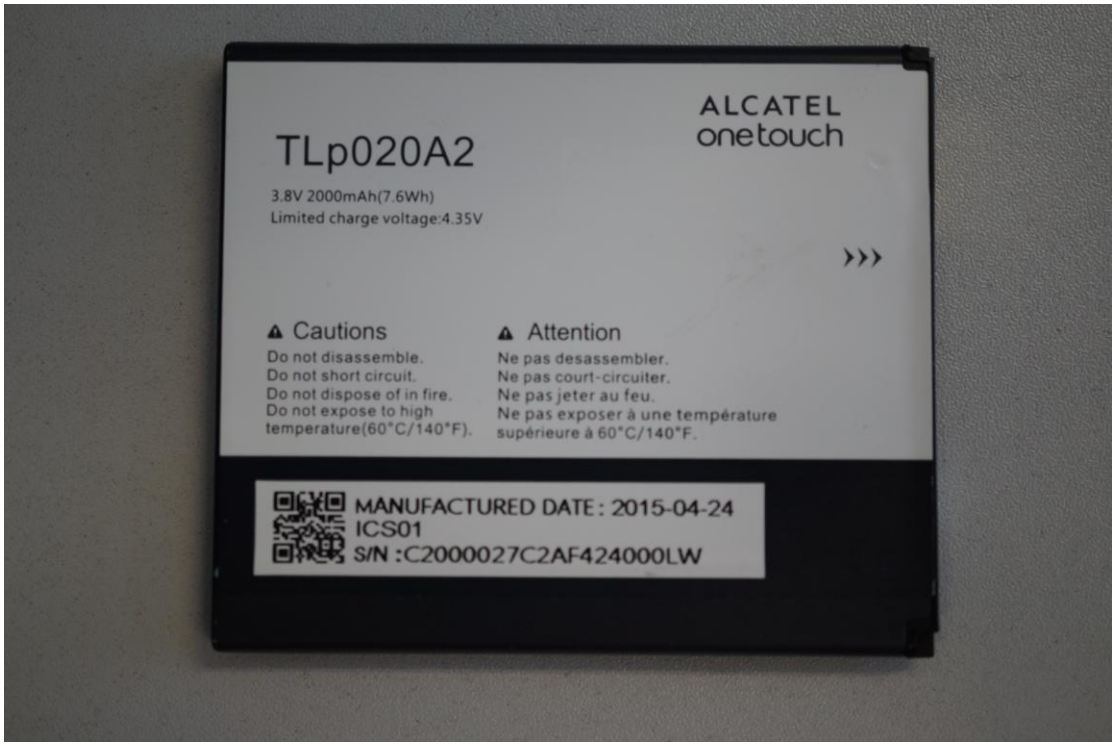
ALCATEL
onetouch
TLp020A2
3.8V 2000mAh(7.6Wh)
Limited charge voltage:4.35V
Cautions
Do not disassemble.
Do not short circuit.
Do not dispose of in fire.
Do not expose to high temperature(60°C/140°F).
Attention
Ne pas desassembler.
Ne pas court-circuiter.
Ne pas jeter au feu.
Ne pas exposer à une température supérieure à 60°C/140°F.
MANUFACTURED DATE : 2015-04-24
ICS01
S/N :C2000027C2AF424000LW

ALCATEL
onetouch
TLp020A2
Li-Polymer Battery/Batterie
3.8V 2000mAh(7.6Wh)
Limited charge voltage:4.35V
1ICP5/55/61
Made by SCUD
Made in China

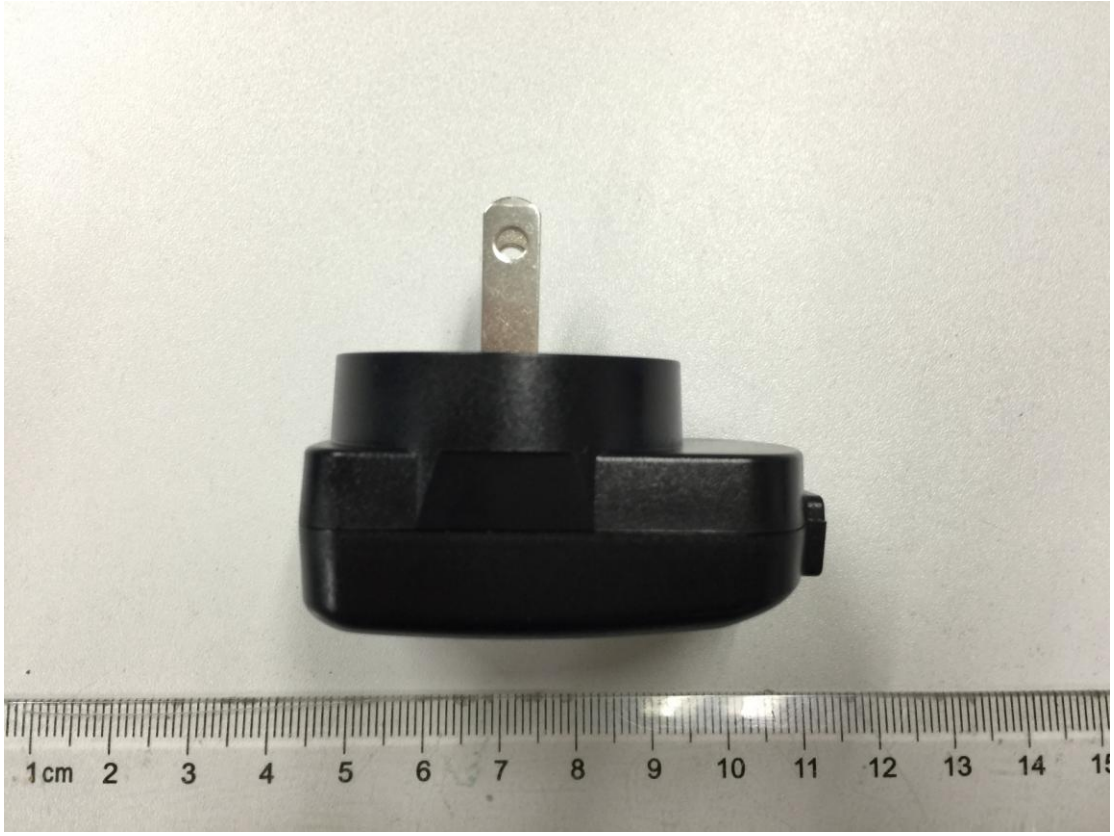
1cm 2 3 4 5 6 7 8 9 10 11 12 13 14

ALCATEL
TRAVEL CHARGER
CARGADOR DE VIAJE
ICS01
Model/MODELO:TUUS050055-B00
P/N:CBA0067AG0C1
PRI/ENTRADA:100-240V~
50/60Hz 150mA
SEC/SALIDA:5.0V⎓550mA
NOM
NYCE
US LISTED
I.T.E. Power Supply
MADE IN CHINA/HECHO EN CHINA

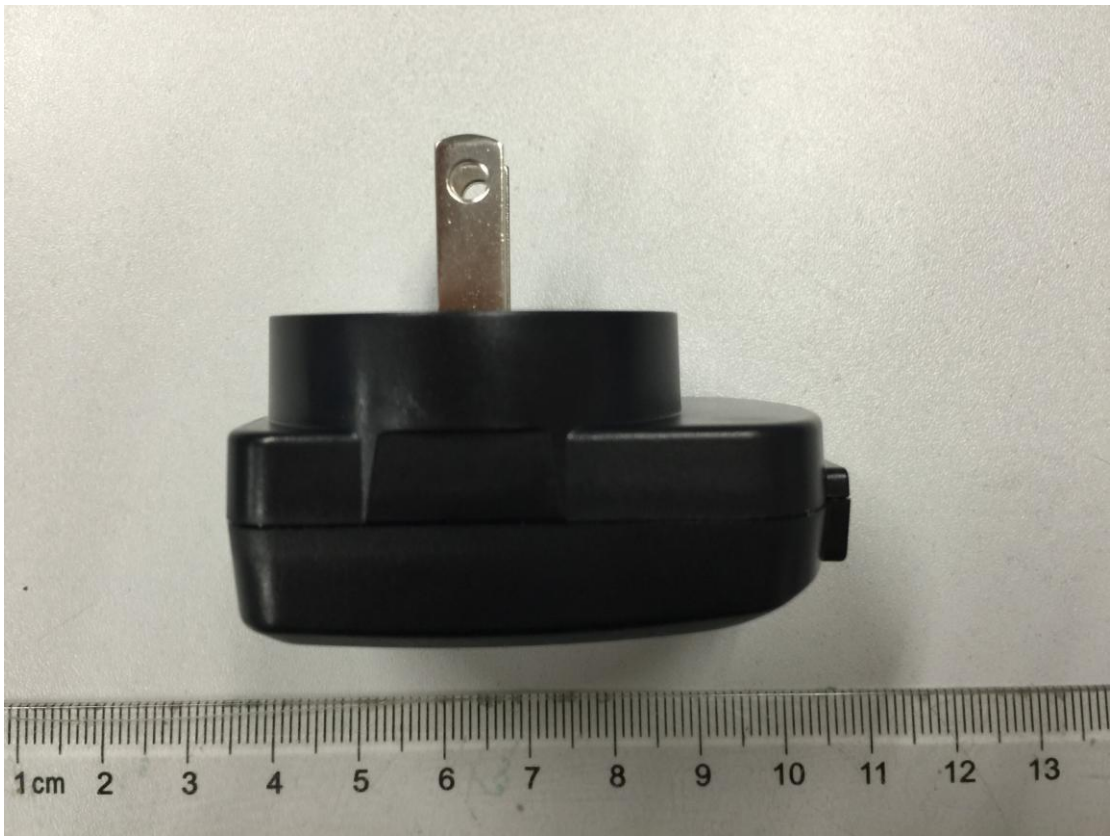
1cm 2 3 4 5 6 7 8 9 10 11 12 13

ALCATEL
TRAVEL CHARGER
CARGADOR DE VIAJE
Model NO.:A75A-500550-US
P/N:CBA0067AG0C4
PRI:100-240V~
50/60Hz 150mA
SEC:5.0V⎓550mA
ICS01
-NOM
LISTED
MADE IN CHINA

ALCATEL
9 10 11 12 13 14 15 16 17 18 19 20 21 22

4 5 6 7 8 9 10 11 12 13 14 15 16 17

浙字02260122号 No.6230

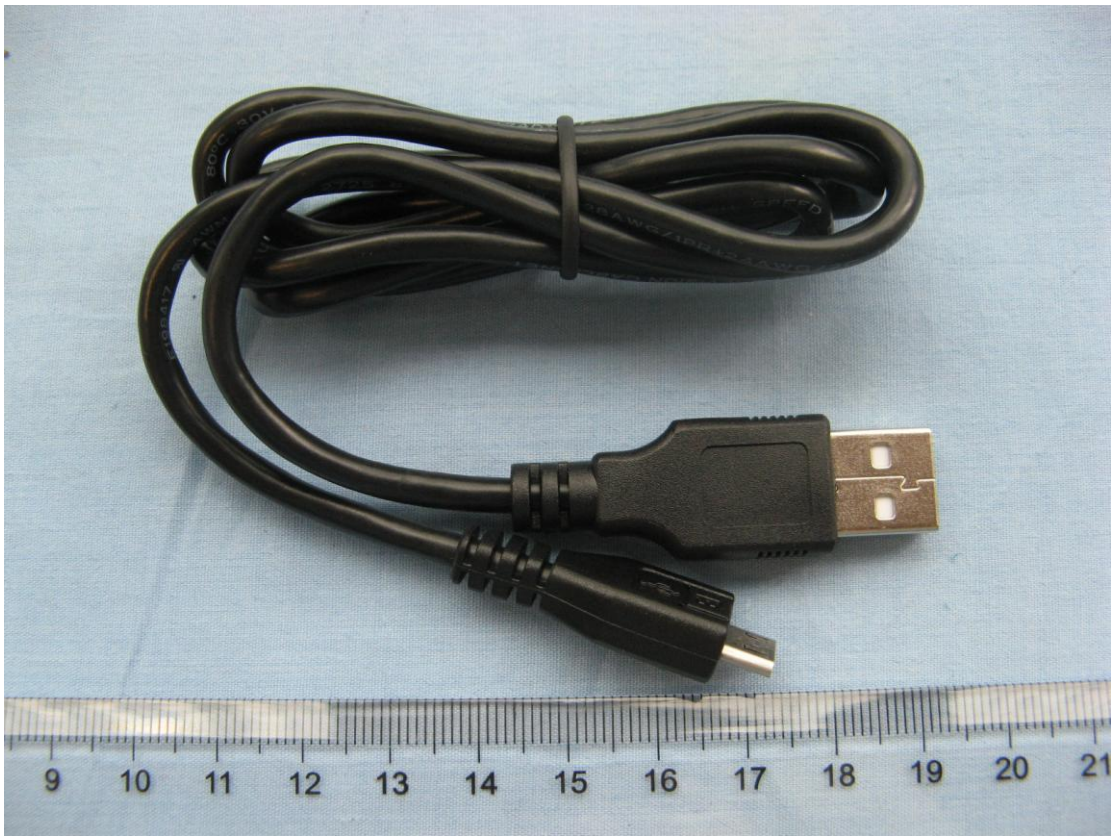
9 10 11 12 13 14 15 16 17 18 19 20 21

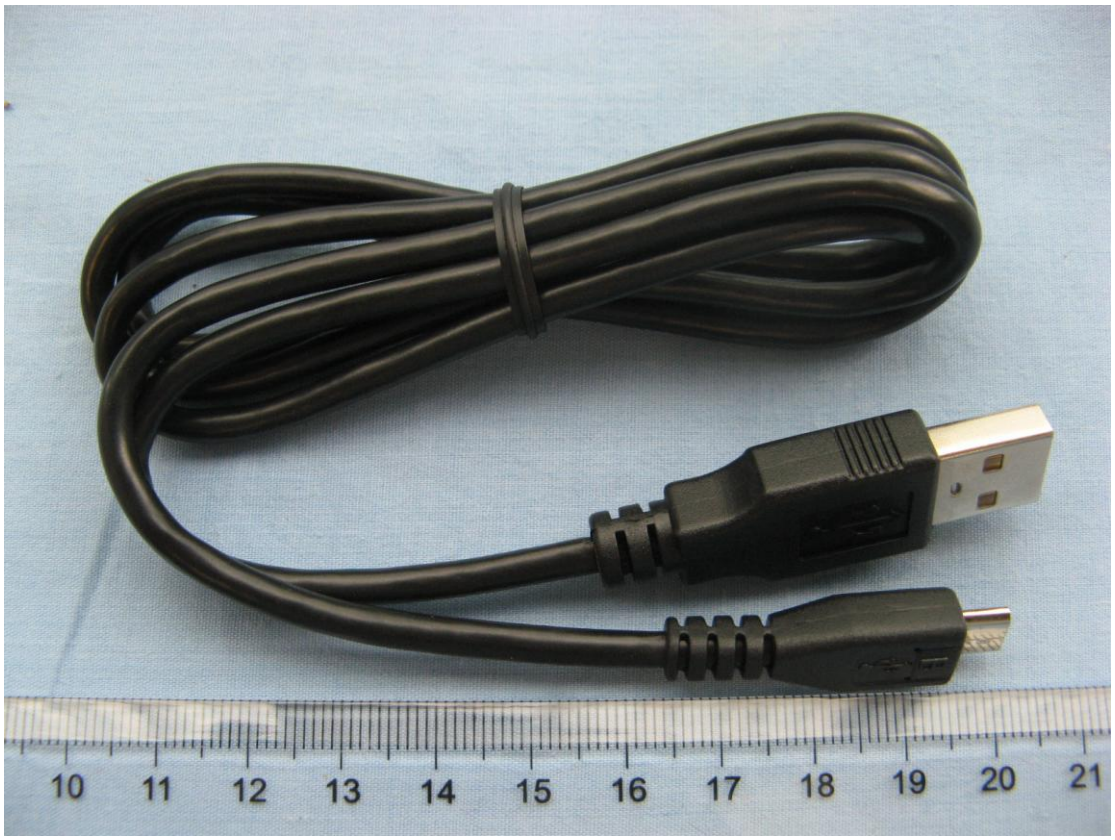
10 11 12 13 14 15 16 17 18 19 20 21