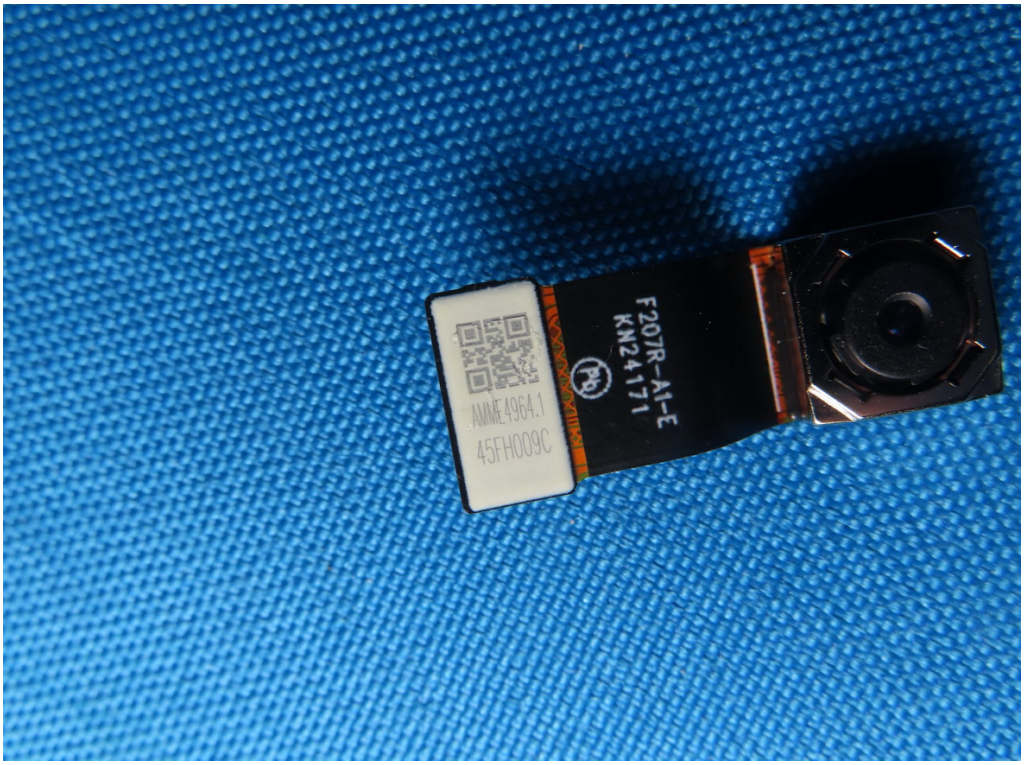
F207R-A1-E
KN24171
AMME4964.1
45FH009C

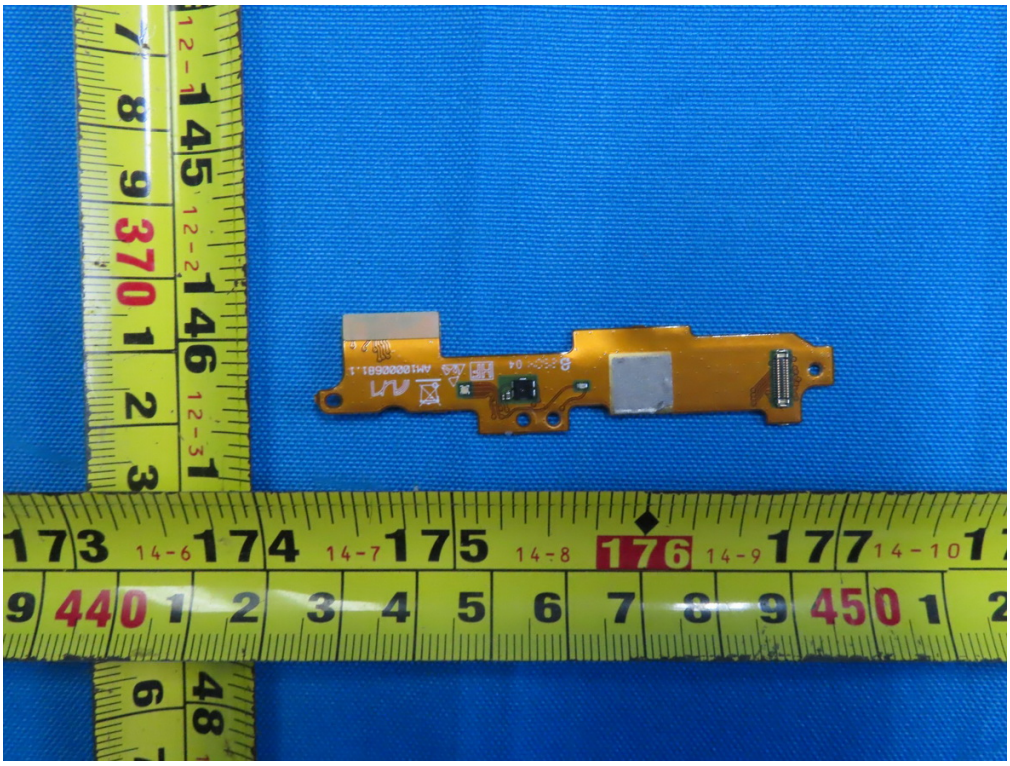

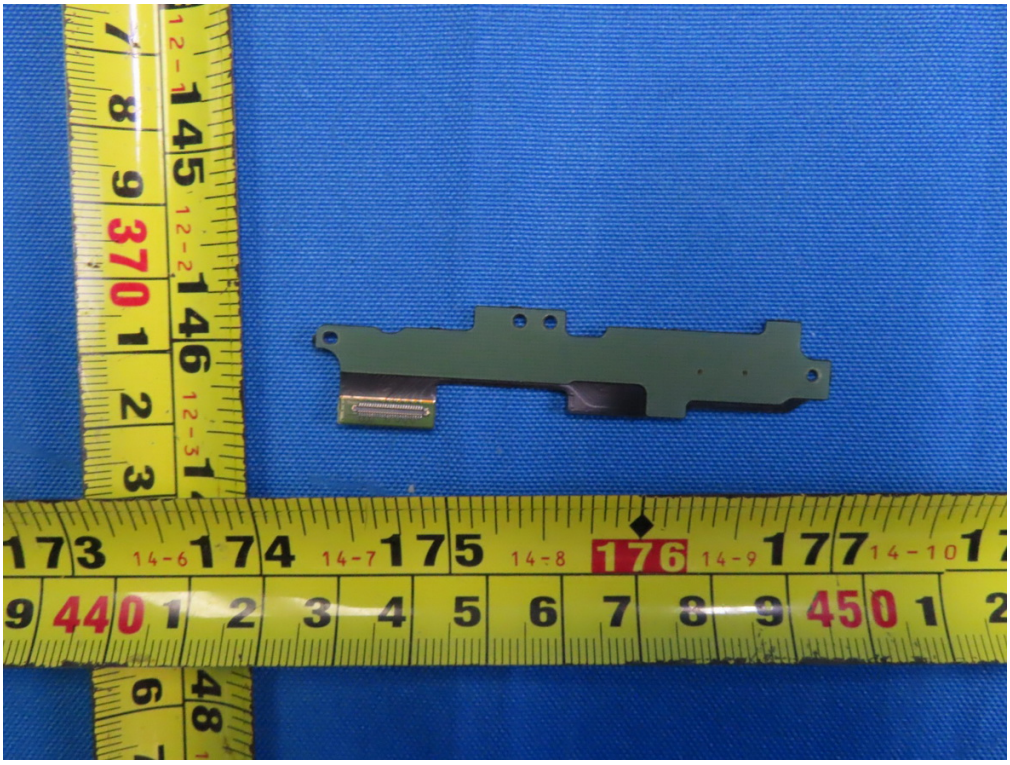

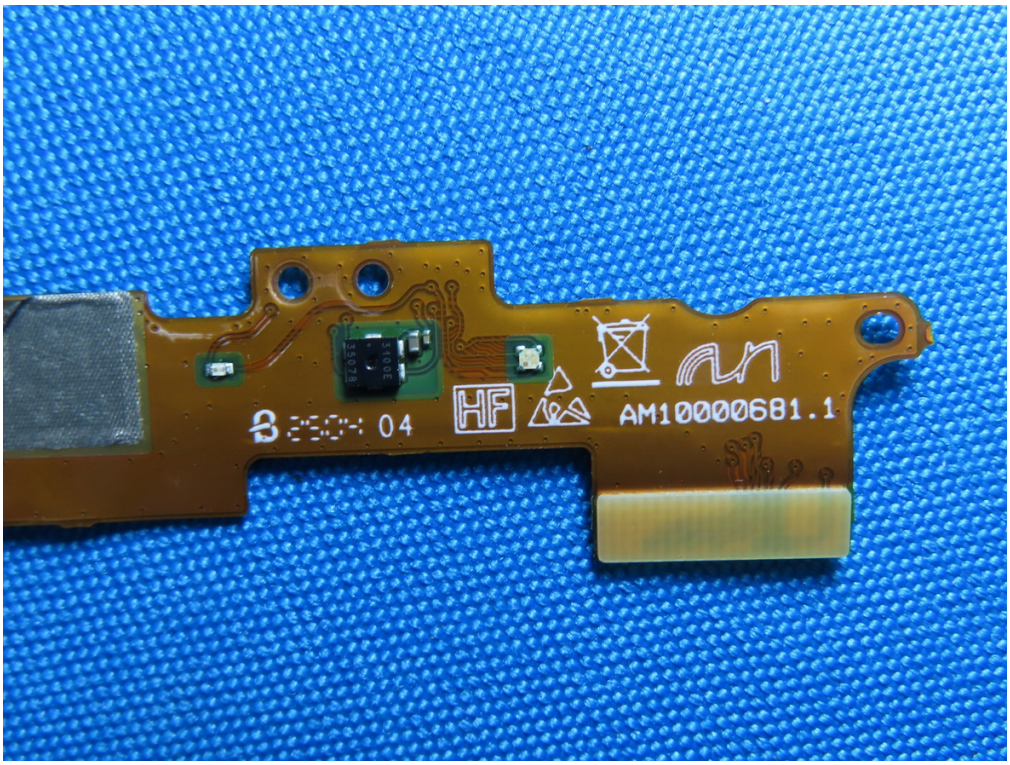
04
HF
AM10000681.1

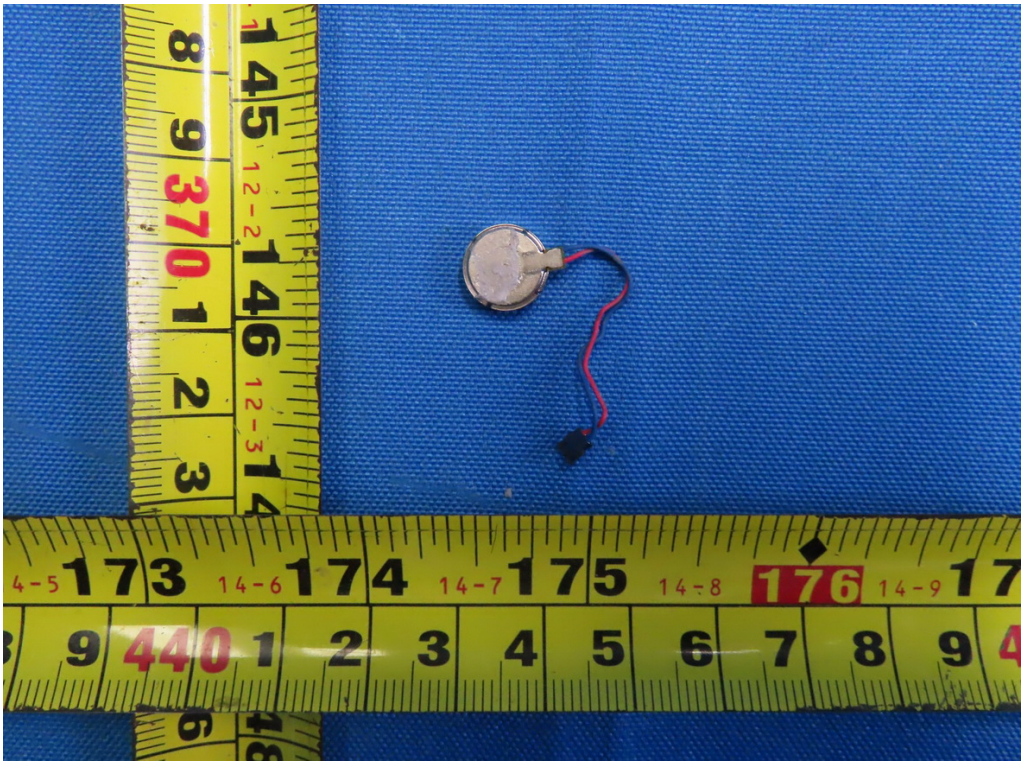

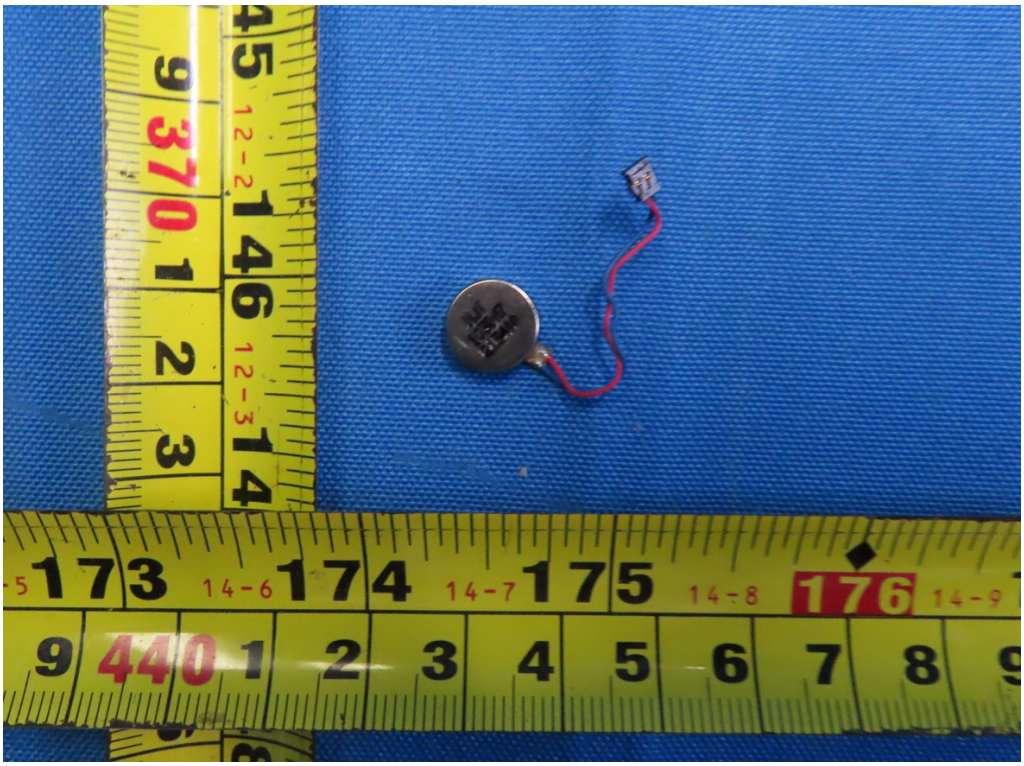

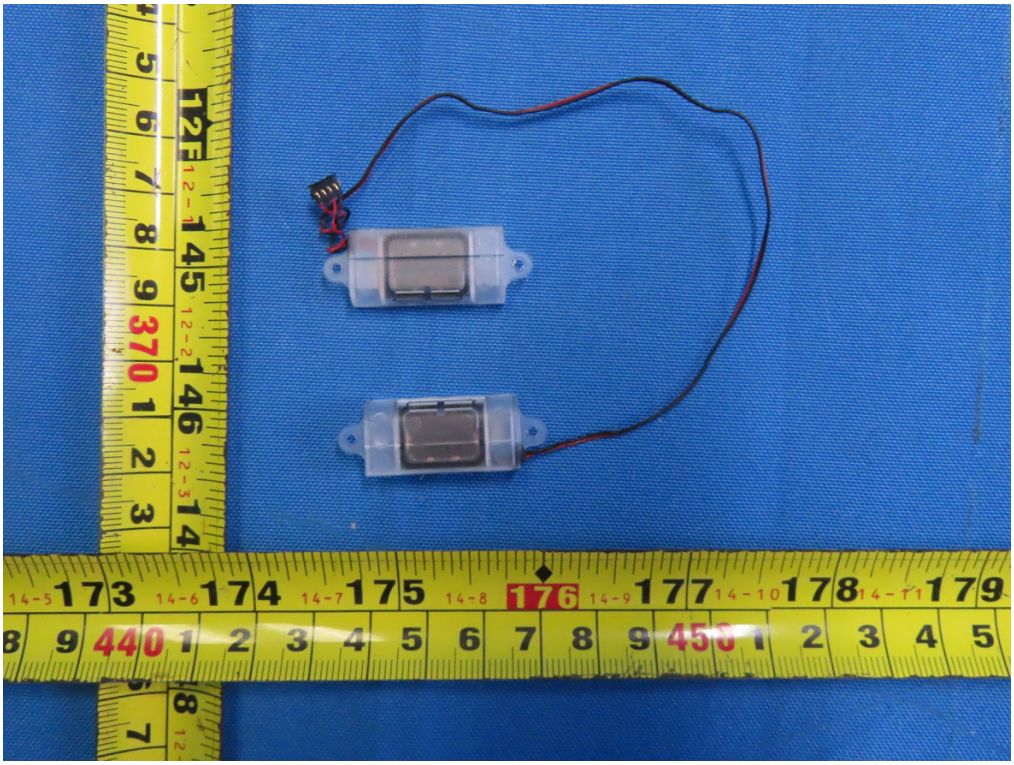

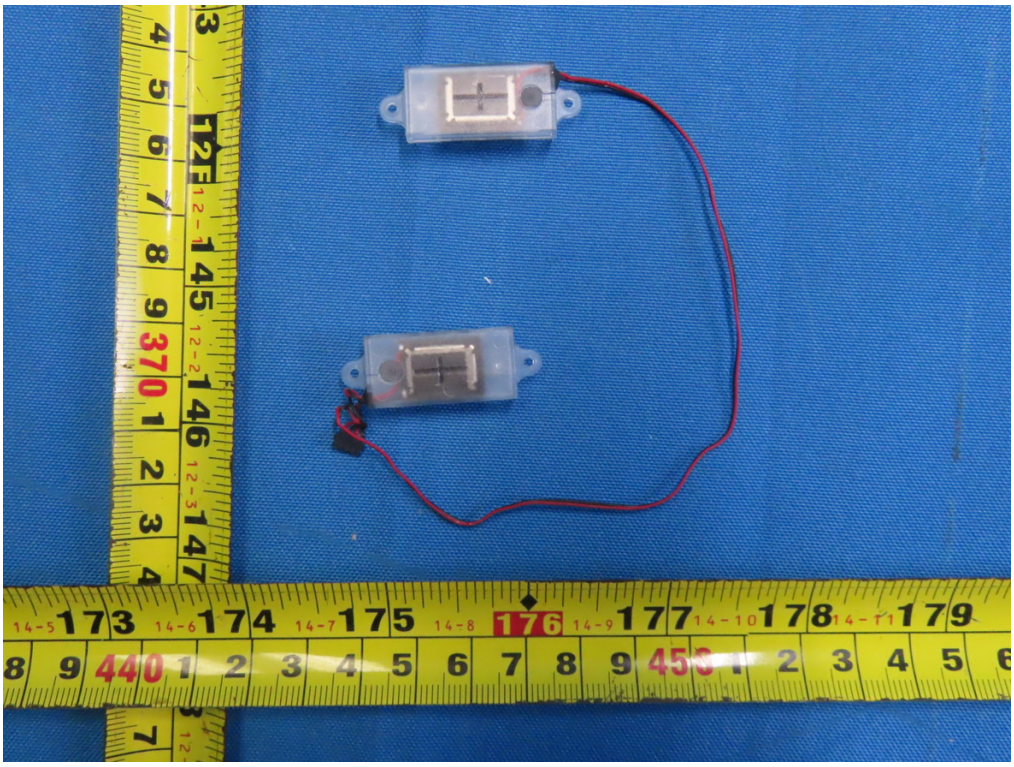

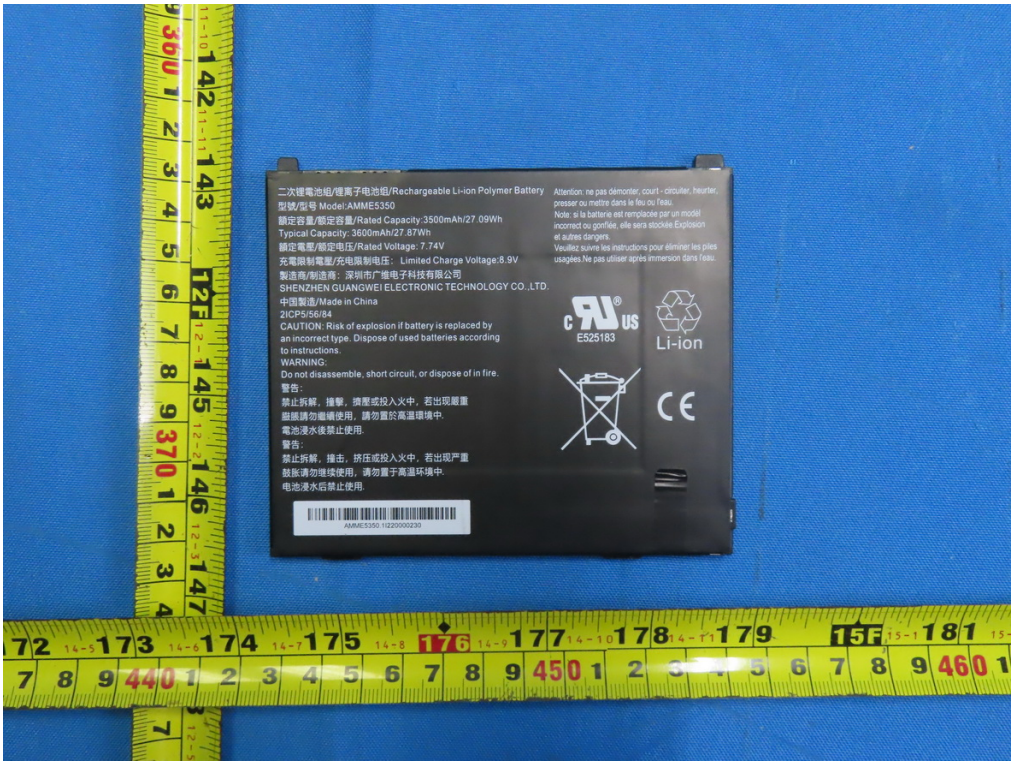
二次锂電池组/锂离子电池组/Rechargeable Li-ion Polymer Battery
型號/型号 Model:AMME5350
額定容量/額定容量/Rated Capacity:3500mAh/27.09Wh
Typical Capacity: 3600mAh/27.87Wh
額定電壓/額定电压/Rated Voltage: 7.74V
充電限制電壓/充电限制电压: Limited Charge Voltage:8.9V
製造商/制造商：深圳市广维电子科技有限公司
SHENZHEN GUANGWEI ELECTRONIC TECHNOLOGY CO.,LTD.
中国製造/Made in China
2ICP5/56/84
CAUTION: Risk of explosion if battery is replaced by an incorrect type. Dispose of used batteries according to instructions.
WARNING:
Do not disassemble, short circuit, or dispose of in fire.
警告：
禁止拆解，撞擊，擠壓或投入火中，若出現嚴重
鼓脹請勿繼續使用，請勿置於高溫環境中.
電池浸水後禁止使用.
警告：
禁止拆解，撞击，挤压或投入火中，若出现严重
鼓胀请勿继续使用，请勿置于高温环境中.
电池浸水后禁止使用.
Attention: ne pas démonter, court - circuiter, heurter, presser ou mettre dans le feu ou l'eau.
Note: si la batterie est remplacée par un modèl incorrect ou gonflée, elle sera stockée.Explosion et autres dangers.
Veuillez suivre les instructions pour éliminer les piles usagées.Ne pas utiliser après immersion dans l'eau.
E525183
Li-ion
CE

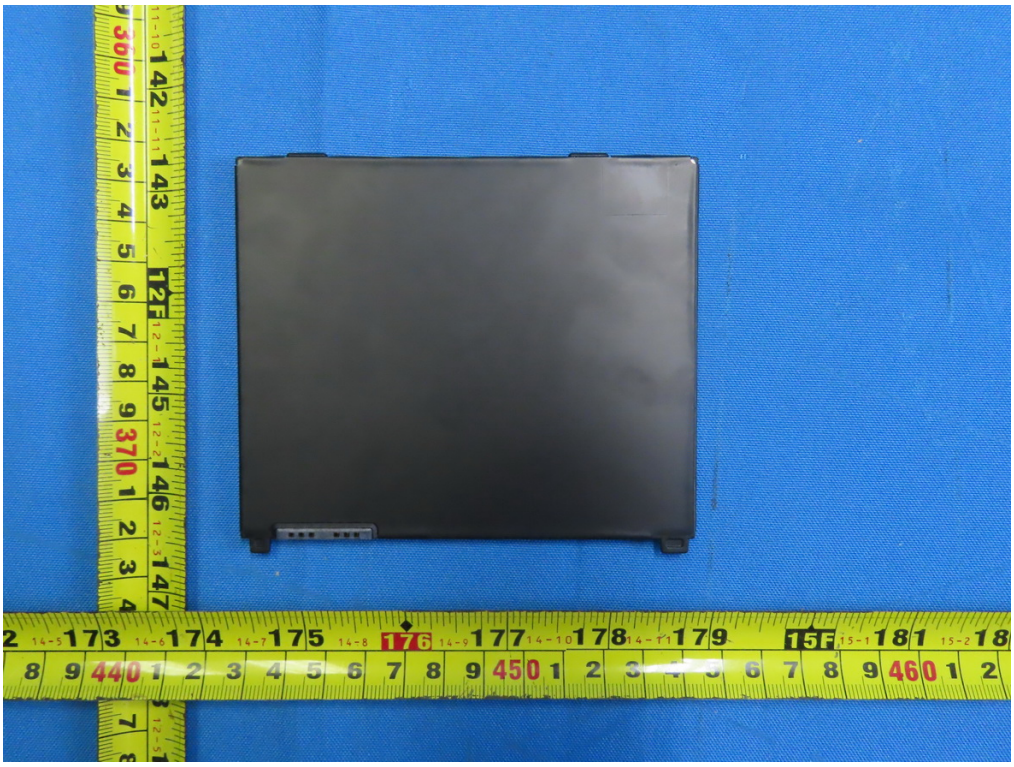

二次锂電池组/锂离子电池组/Rechargeable Li-ion Polymer Battery
型號/型号 Model:AMME5350
額定容量/額定容量/Rated Capacity:3500mAh/27.09Wh
Typical Capacity: 3600mAh/27.87Wh
額定電壓/額定电压/Rated Voltage: 7.74V
充電限制電壓/充电限制电压: Limited Charge Voltage:8.9V
製造商/制造商: 深圳市广维电子科技有限公司
SHENZHEN GUANGWEI ELECTRONIC TECHNOLOGY CO.,LTD.
中国製造/Made in China
2ICP5/56/84
CAUTION: Risk of explosion if battery is replaced by an incorrect type. Dispose of used batteries according to instructions.
WARNING:
Do not disassemble, short circuit, or dispose of in fire.
警告:
禁止拆解，撞擊，擠壓或投入火中，若出現嚴重
脹脹請勿繼續使用，請勿置於高溫環境中.
電池浸水後禁止使用.
警告:
禁止拆解，撞击，挤压或投入火中，若出现严重
鼓胀请勿继续使用，请勿置于高温环境中.
电池浸水后禁止使用.
AMME5350.1I220000230
Attention: ne pas démonter, court - circuiter, heurter, presser ou mettre dans le feu ou l'eau.
Note: si la batterie est remplacée par un modèl incorrect ou gonflée, elle sera stockée.Explosion et autres dangers.
Veuillez suivre les instructions pour éliminer les piles usagées.Ne pas utiliser après immersion dans l'eau.
c US
E525183
Li-ion
CE