



## TEST REPORT

Report Reference No.....: TRE14010002 R/C: 57158

FCC ID.....: 2ABMCS15

Compiled by

( position+printed name+signature)...: File administrators Jerome Luo

*Jerome Luo*

Supervised by

( position+printed name+signature)...: Test Engineer Yuchao Wang

*yuchao.wang*

Approved by

( position+printed name+signature)...: Manager Wenliang Li

*Wenliang Li*

Date of issue.....: Jan 13, 2014

Testing Laboratory Name .....: Shenzhen Huatongwei International Inspection Co., Ltd

Address .....: No.149, Gongye 7th Road, Shekou Nanshan, Shenzhen, CHINA

Applicant's name .....: Shenzhen Outfone Technology CO., LTD

Address .....: Room 408, Jianda building, #10 KeYuan Rd. Nanshan District, Shenzhen, China

### Test specification:

Standard .....: RSS 102

OET 65C

ANSI C95.1-1999

47CFR § 2.1093

KDB 447498

TRF Originator .....: Shenzhen Huatongwei International Inspection CO., Ltd

Master TRF .....: Dated 2006-06

**Shenzhen Huatongwei International Inspection Co., Ltd. All rights reserved.**

This publication may be reproduced in whole or in part for non-commercial purposes as long as the Shenzhen Huatongwei International Inspection Co., Ltd is acknowledged as copyright owner and source of the material. Shenzhen Huatongwei International Inspection Co., Ltd takes no responsibility for and will not assume liability for damages resulting from the reader's interpretation of the reproduced material due to its placement and context.

Test item description .....: Professional & Outdoor Support Phone

Trade Mark .....: RANGERFONE

Manufacturer .....: Shenzhen Outfone Technology CO., LTD

Model/Type reference.....: S15

Listed Models .....: S15T, S15C, S15Q, S15L, S12, S19, Defender, RS61D Ultimate, PROCOM Director, ROVER, TITAN T1

Hardware version .....: 1325\_Main\_PCB\_V2.0

Software version.....: S15 V8

Andriod version.....: 4.2.2

Ratings .....: DC 3.70V

Modulation .....: GSM(GMSK),WCDMA(QPSK),WLAN(CCK,OFDM),Bluetooth(GSF K,GFSK,8DPSK,π /4DQPSK),Radio(FM)

Radio Channel Separation .....: 12.5KHz

Result.....: Positive

**T E S T   R E P O R T**

<b>Test Report No. :</b>	<b>TRE14010002</b>	Jan 13, 2014
		Date of issue

Equipment under Test : Professional & Outdoor Support Phone

Model /Type : S15

Listed Models : S15T, S15C, S15Q, S15L, S12, S19, Defender, RS61D Ultimate, PROCOM Director, ROVER, TITAN T1

**Applicant** : **Shenzhen Outfone Technology CO., LTD**

Address : Room 408, Jianda building, #10 KeYuan Rd. Nanshan District, Shenzhen, China

**Manufacturer** : **Shenzhen Outfone Technology CO., LTD**

Address : Room 408, Jianda building, #10 KeYuan Rd. Nanshan District, Shenzhen, China

<b>Test Result</b> according to the standards on page 4:	<b>Positive</b>
--	-----------------

The test report merely corresponds to the test sample.  
It is not permitted to copy extracts of these test result without the written permission of the test laboratory.

## Contents

<b>1.</b>	<b><u>TEST STANDARDS</u></b>	<b>4</b>
<b>2.</b>	<b><u>SUMMARY</u></b>	<b>5</b>
2.1.	General Remarks	5
2.2.	Product Description	5
2.3.	Equipment under Test	7
2.4.	Short description of the Equipment under Test (EUT)	7
2.5.	TEST Configuration	7
2.6.	EUT operation mode	8
2.7.	EUT configuration	8
2.8.	Related Submittal(s) / Grant (s)	8
2.9.	Modifications	8
2.10.	Note	8
<b>3.</b>	<b><u>TEST ENVIRONMENT</u></b>	<b>9</b>
3.1.	Address of the test laboratory	9
3.2.	Test Facility	9
3.3.	Environmental conditions	9
3.4.	SAR Limits	9
3.5.	Equipments Used during the Test	10
<b>4.</b>	<b><u>SAR MEASUREMENTS SYSTEM CONFIGURATION</u></b>	<b>11</b>
4.1.	SAR Measurement Set-up	11
4.2.	DASY5 E-field Probe System	12
4.3.	Phantoms	13
4.4.	Device Holder	13
4.5.	Scanning Procedure	14
4.6.	Data Storage and Evaluation	14
4.7.	Tissue Dielectric Parameters for Head and Body Phantoms	16
4.8.	Tissue equivalent liquid properties	17
4.9.	System Check	17
<b>5.</b>	<b><u>TEST CONDITIONS AND RESULTS</u></b>	<b>25</b>
5.1.	Conducted Power Results	25
5.2.	SAR Measurement Results	31
5.3.	Measurement Uncertainty	34
5.4.	System Check Results	36
5.5.	SAR Test Graph Results	44
<b>6.</b>	<b><u>CALIBRATION CERTIFICATE</u></b>	<b>62</b>
6.1.	Probe Calibration Certificate	62
6.2.	D450V3 Dipole Calibration Certificate	73
6.3.	DAE4 Calibration Certificate	105
<b>7.</b>	<b><u>TEST SETUP PHOTOS</u></b>	<b>110</b>
<b>8.</b>	<b><u>EUT PHOTOS</u></b>	<b>115</b>

# **1. TEST STANDARDS**

The tests were performed according to following standards:

[IEEE Std C95.1, 1999](#): IEEE Standard for Safety Levels with Respect to Human Exposure to Radio Frequency Electromagnetic Fields, 3 KHz to 300 GHz. It specifies the maximum exposure limit of 1.6 W/kg as averaged over any 1 gram of tissue for portable devices being used within 20 cm of the user in the uncontrolled environment.

[IEEE Std 1528™-2003](#): IEEE Recommended Practice for Determining the Peak Spatial-Average Specific Absorption Rate (SAR) in the Human Head from Wireless Communications Devices: Measurement Techniques.

[SUPPLEMENT C Edition 01-01 to OET BULLETIN 65 Edition 97-01 June 2001 including DA 02-1438 June 19, 2002](#): Evaluating Compliance with FCC Guidelines for Human Exposure to Radiofrequency Electromagnetic Fields Additional Information for Evaluation Compliance of Mobile and Portable Devices with FCC Limits for Human Exposure to Radiofrequency Emissions.

[KDB 447498 D01 Mobile Portable RF Exposure v04](#): Mobile and Portable Device RF Exposure Procedures and Equipment Authorization Policies

[RSS-102 2010](#): Radio Frequency (RF) Exposure Compliance of Radiocommunication Apparatus (All Frequency Bands)

[KDB 616217 D04 SAR for laptop and tablets v01](#): SAR Evaluation Considerations for Laptop, Notebook, Netbook and Tablet Computers

[KDB865664 D01 SAR measurement 100 MHz to 6 GHz v01](#): SAR Measurement Requirements for 100 MHz to 6 GHz

[KDB865664 D02 SAR Reporting v01](#): RF Exposure Compliance Reporting and Documentation Considerations

[KDB248227](#): SAR measurement procedures for 802.112abg transmitters

[FCC Part 2.1093 Radiofrequency Radiation Exposure Evaluation](#): Portable Devices

[KDB648474 D04 SAR Handsets Multi Xmitter and Ant v01](#): SAR Evaluation Considerations for Wireless Handsets.

[KDB941225 D06 Hot Spot SAR v01](#): SAR Evaluation Procedures for Portable Devices with Wireless Router Capabilities

[KDB941225 D03 Test Reduction GSM GPRS EDGE V01](#): Recommended SAR Test Reduction Procedures for GSM/GPRS/EDGE

## 2. SUMMARY

### 2.1. General Remarks

Date of receipt of test sample	:	Jan 05, 2014
Testing commenced on	:	Jan 05, 2014
Testing concluded on	:	Jan 13, 2014

### 2.2. Product Description

The **Shenzhen Outfone Technology CO., LTD**'s Model: S15 or the "EUT" as referred to in this report; more general information as follows, for more details, refer to the user's manual of the EUT.

Name of EUT	Professional & Outdoor Support Phone
Model Number	S15
FCC ID	2ABMCS15
Radio Rated Output Power	30.00dBm
Modulation Type	QPSK for WCDMA,GMSK for GSM/GPRS/EGPRS,FM for Radio
Radio Channel Separation	12.5 KHz
Antenna Type	GSM/WCDMA (Internal),Radi(External)
Hardware version	1325_Main_PCB_V2.0
Software version	S15 V8
Android version	4.2.2
GSM/EDGE/GPRS	Supported GSM/GPRS/EDGE
WCDMA Operation Frequency Band	FDD Band II, FDD Band V
Supported Hotspot	Not Supported
HSDPA Release Version	Release 8
WCDMA Release Version	R99
Extreme temp. Tolerance	-30°C to +60°C
Extreme vol. Limits	3.40VDC to 4.20VDC (nominal: 3.70VDC)
GSM/GPRS Operation Frequency Band	GSM850/PCS1900
GSM Release Version	R99
GPRS operation mode	Class B
GPRS Multislot Class	12
EGPRS Multislot Class	12

### 2.3. Statement of Compliance

The maximum of results of SAR found during testing for S15 are follows:

Limits	Test Position	Reported SAR over 1g(W/kg)	
		Duty Cycle	
Frequency		100%	50%
430.025	Front	0.503	0.252
430.025	Rear	<b>0.571</b>	<b>0.285</b>
400.025	Rear	0.557	0.279
469.975	Rear	0.569	0.284

Exposure Configuration	Technology Band	Highest Reported SAR 1g(W/Kg)	Equipment Class
Head (Separation Distance 0mm)	GSM850	<b>0.430</b>	PCE
	PCS1900	0.399	
	WCDMA Band V	0.340	
	WLAN2450	0.175	
Body-worn (Separation Distance 10mm)	GSM850	<b>0.518</b>	PCE
	PCS1900	0.441	
	WCDMA Band V	0.421	
	WLAN2450	0.140	

The SAR values found for the Mobile Phone are below the maximum recommended levels of 1.6W/Kg as averaged over any 1g tissue according to the ANSI C95.1-1999.

For body worn operation, this device has been tested and meets FCC RF exposure guidelines when used with any accessory that contains no metal and which provides a minimum separation distance of 10mm between this device and the body of the user. User of other accessories may not ensure compliance with FCC RF exposure guidelines.

The EUT battery must be fully charged and checked periodically during the test to ascertain iniform power output.

#### GSM/WCDMA & WLAN Mode

Test Position	GSM850 Reported SAR1g (W/Kg)	GSM1900 Reported SAR1g (W/Kg)	WCDMA Band V Reported SAR1g (W/Kg)	WLAN Reported SAR1g (W/Kg)	Summation Reported SAR(1g) (W/kg)	SAR –to-peak- location Separation Ratio	Simultaneous Measurement Required?
Left Hand Touch	0.412	<b>0.399</b>	<b>0.340</b>	0.172	0.584	0.584<1.6	No
Left Hand Title	<b>0.430</b>	0.380	0.331	<b>0.175</b>	<b>0.605</b>	0.605<1.6	No
Right Hand Touch	0.422	0.363	0.321	0.159	0.581	0.581<1.6	No
Right Hand Title	0.418	0.375	0.327	0.166	0.584	0.584<1.6	No
Body-Front Side	0.465	0.413	0.364	0.125	0.590	0.590<1.6	No
Body-Rear Side	<b>0.518</b>	<b>0.441</b>	<b>0.421</b>	<b>0.140</b>	<b>0.658</b>	0.658<1.6	No
Body-Left Side	0.261	0.218	0.206	0.107	0.368	0.368<1.6	No
Body-Right Side	0.323	0.232	0.192	0.114	0.437	0.437<1.6	No
Body-Top Side	N/A	N/A	N/A	N/A	N/A	N/A	N/A
Body-Bottom Side	0.353	0.361	0.364	0.129	0.493	0.493<1.6	No

#### GSM/WCDMA & BT Mode

Test Position	GSM850 Reported SAR1g (W/Kg)	GSM1900 Reported SAR1g (W/Kg)	WCDMA Band V Reported SAR1g (W/Kg)	Bluetooth Estimated SAR (W/Kg)	Summation Reported SAR(1g) (W/kg)	SAR –to-peak- location Separation Ratio	Simultaneous Measurement Required?
Left Hand Touch	0.412	<b>0.399</b>	<b>0.340</b>	0.180	0.592	0.654<1.6	No
Left Hand Title	<b>0.430</b>	0.380	0.331	0.180	<b>0.610</b>	0.674<1.6	No
Right Hand Touch	0.422	0.363	0.321	0.180	0.602	0.649<1.6	No
Right Hand Title	0.418	0.375	0.327	0.180	0.596	0.657<1.6	No
Body-Front Side	0.465	0.413	0.364	0.090	0.555	0.590<1.6	No
Body-Rear Side	<b>0.518</b>	<b>0.441</b>	<b>0.421</b>	0.090	<b>0.606</b>	0.701<1.6	No
Body-Left Side	0.261	0.218	0.206	0.090	0.351	0.554<1.6	No
Body-Right Side	0.323	0.232	0.192	0.090	0.413	0.405<1.6	No
Body-Top Side	N/A	N/A	N/A	0.090	N/A	N/A	N/A
Body-Bottom Side	0.353	0.361	0.364	0.090	0.454	0.405<1.6	No

Note:1. The value with green color is the maximum values of standalone

2. The value with blue color is the maximum values of  $\sum SAR_{1g}$

According to the above tables, the highest sum of reported SAR values is **0.610W/Kg** for Head and **0.658W/Kg** for Body.

## 2.4. Equipment under Test

### Power supply system utilised

Power supply voltage	:	<input type="radio"/>	120V / 60 Hz	<input type="radio"/>	115V / 60Hz
		<input type="radio"/>	12 V DC	<input type="radio"/>	24 V DC
		<input checked="" type="radio"/>	Other (specified in blank below)		

DC 3.70V from battery

### Battery information

Model:BS15A  
Spec:2.7V 2600mAh(9.62Wh)  
Limited Charge Voltage:4.2V

### Adapter information

Model Name: GAC-03-US  
INPUT: AC100-240V 50/60Hz 0.15A  
OUTPUT: 5.0V-1000mA

### Radio Test frequency list

Modulation Type	Test Channel	Test Frequency
FM(12.5k)	Low	400.025 MHz
	Middle	430.025 MHz
	High	469.975 MHz

## 2.5. Short description of the Equipment under Test (EUT)

Professional & Outdoor Support Phone (Model: S15).

The spatial peak SAR values were assessed for UHF systems. Battery and accessories shall be specified by the manufacturer. The EUT battery must be fully charged and checked periodically during the test to ascertain uniform power output.

## 2.6. TEST Configuration

### Face-held Configuration

The front of the EUT is towards the phantom.

The front surface of the EUT is positioned at 25mm parallel to the flat phantom.

### Body-worn Configuration

Body-worn Configuration - Default Battery Selection - per FCC KDB 643646, Page 5, Section 1) A): Start by testing a PTT radio with the thinnest battery and a standard (default) Body-worn accessory.

Body-worn Configuration - Default Body-worn Accessory Selection - the belt-clip was selected as the default Body-worn accessory based on the smaller separation distance it provides between the radio and the user in comparison to the remaining accessories. Per FCC KDB 643646, Page 5, Section 1) A): "When multiple default Body-worn accessories are supplied with a radio, the standard Body-worn accessory expected to result in the highest SAR based on its construction and exposure conditions is considered the default Body-worn accessory for making Body-worn measurements."

Body-worn Configuration - Additional Body-worn Accessories - the remaining Body-worn accessories were evaluated based on the "additional Body-worn accessory" guidance provided in FCC KDB 643646, Page 7, Section 4). The remaining Body-worn accessories can be utilized with all the audio accessory options.

Body-worn Configuration - Selection of Default Audio Accessories by Category - the Default Audio Accessories by Category were selected based on the guidance provided in FCC KDB 643646, Section "Body SAR Test Considerations for Audio Accessories without Built-in Antenna", Page 10: "For audio accessories with similar construction and operating requirements, test only the audio accessory within the group that is expected to result in the highest SAR, with respect to changes in RF characteristics and exposure conditions for the combination. If it is unclear which audio accessory within a group of similar accessories is expected to result in the highest SAR, good engineering judgment and preliminary testing should be applied to select the accessory that is expected to result in the highest SAR." The Remaining Audio Accessories by Category were evaluated on the highest SAR channel from the Default Audio Accessory evaluations.

## 2.7. EUT operation mode

The EUT has been tested under typical operating condition and The Transmitter was operated in the normal operating mode. The TX frequency was fixed which was for the purpose of the measurements.

## 2.8. EUT configuration

The EUT configuration for testing is installed on RF field strength measurement to meet the Commission's requirement and operating in a manner which intends to maximize its emission characteristics in a continuous normal application.

## 2.9. Related Submittal(s) / Grant (s)

This submittal(s) (test report) is intended for **Grantee Code: 2ABMC** filing to comply with RSS-119 rules.

## 2.10. Modifications

No modifications were implemented to meet testing criteria.

## 2.11. Note

The EUT is a U frequency band (400-470MHz) Ex Digital Radio with GSM/WCDMA/HSUPA/HSDPA/GPRS, WLAN and Bluetooth function, The functions of the EUT listed as below:

	Test Standards	Reference Report
SAR	RSS-102	TRE14010002



### 3. TEST ENVIRONMENT

#### 3.1. Address of the test laboratory

Shenzhen Huatongwei International Inspection Co., Ltd  
Keji Nan No.12 Road, Hi-tech Park, Shenzhen, China  
Phone: 86-755-26715686 Fax: 86-755-26748089

The sites are constructed in conformance with the requirements of ANSI C63.7, ANSI C63.4 (2009) and CISPR Publication 22.

#### 3.2. Test Facility

The test facility is recognized, certified, or accredited by the following organizations:

##### **CNAS-Lab Code: L1225**

Shenzhen Huatongwei International Inspection Co., Ltd. has been assessed and proved to be in compliance with CNAS-CL01 Accreditation Criteria for Testing and Calibration Laboratories (identical to ISO/IEC 17025: 2005 General Requirements) for the Competence of Testing and Calibration Laboratories, Date of Registration: Mar. 01, 2012. Valid time is until Feb. 28, 2015.

##### **FCC-Registration No.: 662850**

Shenzhen Huatongwei International Inspection Co., Ltd. EMC Laboratory has been registered and fully described in a report filed with the FCC (Federal Communications Commission). The acceptance letter from the FCC is maintained in our files. Registration 662850, Renewal date Jul. 01, 2009, valid time is until Jun. 30, 2015.

#### 3.3. Environmental conditions

During the measurement the environmental conditions were within the listed ranges:

Temperature:	18-25 ° C
Humidity:	40-65 %
Atmospheric pressure:	950-1050mbar

#### 3.4. SAR Limits

FCC Limit (1g Tissue)

EXPOSURE LIMITS	SAR (W/kg)	
	(General Population / Uncontrolled Exposure Environment)	(Occupational / Controlled Exposure Environment)
Spatial Average (averaged over the whole body)	0.08	0.4
Spatial Peak (averaged over any 1 g of tissue)	1.60	8.0
Spatial Peak (hands/wrists/feet/ankles averaged over 10 g)	4.0	20.0

Population/Uncontrolled Environments are defined as locations where there is the exposure of individual who have no knowledge or control of their exposure.

Occupational/Controlled Environments are defined as locations where there is exposure that may be incurred by people who are aware of the potential for exposure (i.e. as a result of employment or occupation).

### 3.5. Equipments Used during the Test

Test Equipment	Manufacturer	Type/Model	Serial Number	Calibration	
				Last Calibration	Calibration Interval
Data Acquisition Electronics DAEx	SPEAG	DAE4	1315	2013/02/27	1
E-field Probe	SPEAG	ES3DV3	3292	2013/02/24	1
System Validation Dipole D450V3	SPEAG	D450V3	1079	2013.2.28	1
System Validation Dipole 835V2	SPEAG	D835V2	4d134	2013/02/27	1
System Validation Dipole 1900V2	SPEAG	D1900V2	5d150	2013/02/28	1
System Validation Dipole 2450V2	SPEAG	D2450V2	884	2013/02/29	1
Network analyzer	Agilent	8753E	US37390562	2013/03.25	1
Universal Radio Communication Tester	ROHDE & SCHWARZ	CMU200	112012	2013/10/26	1
Dielectric Probe Kit	Agilent	85070E	US44020288	/	/
Power meter	Agilent	E4417A	GB41292254	2013/03/26	1
Power sensor	Agilent	8481H	MY41095360	2013/03/26	1
Signal generator	IFR	2032	203002/100	2013/10/26	1
Amplifier	AR	75A250	302205	2013/10/26	1



## 4.2. DASY5 E-field Probe System

The SAR measurements were conducted with the dosimetric probe ES3DV3 (manufactured by SPEAG), designed in the classical triangular configuration and optimized for dosimetric evaluation.

### Probe Specification

Construction	Symmetrical design with triangular core Interleaved sensors Built-in shielding against static charges PEEK enclosure material (resistant to organic solvents, e.g., DGBE)
Calibration	ISO/IEC 17025 calibration service available.
Frequency	10 MHz to 4 GHz; Linearity: $\pm 0.2$ dB (30 MHz to 4 GHz)
Directivity	$\pm 0.2$ dB in HSL (rotation around probe axis) $\pm 0.3$ dB in tissue material (rotation normal to probe axis)
Dynamic Range	5 $\mu$ W/g to > 100 mW/g; Linearity: $\pm 0.2$ dB
Dimensions	Overall length: 337 mm (Tip: 20 mm) Tip diameter: 3.9 mm (Body: 12 mm) Distance from probe tip to dipole centers: 2.0 mm
Application	General dosimetry up to 4 GHz Dosimetry in strong gradient fields Compliance tests of mobile phones
Compatibility	DASY3, DASY4, DASY52 SAR and higher, EASY4/MRI



### Isotropic E-Field Probe

The isotropic E-Field probe has been fully calibrated and assessed for isotropicity, and boundary effect within a controlled environment. Depending on the frequency for which the probe is calibrated the method utilized for calibration will change.

The E-Field probe utilizes a triangular sensor arrangement as detailed in the diagram below:

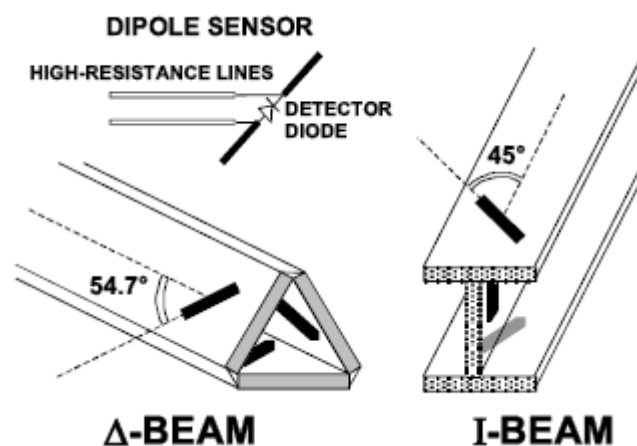

### 4.3. Phantoms

The phantom used for all tests i.e. for both system checks and device testing, was the twin-headed "SAM Phantom", manufactured by SPEAG. The SAM twin phantom is a fiberglass shell phantom with 2mm shell thickness (except the ear region, where shell thickness increases to 6mm). System checking was performed using the flat section, whilst Head SAR tests used the left and right head profile sections. Body SAR testing also used the flat section between the head profiles.



SAM Twin Phantom

### 4.4. Device Holder

The device was placed in the device holder (illustrated below) that is supplied by SPEAG as an integral part of the DASY system.

The DASY device holder is designed to cope with the different positions given in the standard. It has two scales for device rotation (with respect to the body axis) and device inclination (with respect to the line between the ear reference points). The rotation centers for both scales is the ear reference point (ERP). Thus the device needs no repositioning when changing the angles.



Device holder supplied by SPEAG

## 4.5. Scanning Procedure

The DASY5 installation includes predefined files with recommended procedures for measurements and validation. They are read-only document files and destined as fully defined but unmeasured masks. All test positions (head or body-worn) are tested with the same configuration of test steps differing only in the grid definition for the different test positions.

The “reference” and “drift” measurements are located at the beginning and end of the batch process. They measure the field drift at one single point in the liquid over the complete procedure. The indicated drift is mainly the variation of the DUT’s output power and should vary max.  $\pm 5\%$ .

The “surface check” measurement tests the optical surface detection system of the DASY5 system by repeatedly detecting the surface with the optical and mechanical surface detector and comparing the results. The output gives the detecting heights of both systems, the difference between the two systems and the standard deviation of the detection repeatability. Air bubbles or refraction in the liquid due to separation of the sugar-water mixture gives poor repeatability (above  $\pm 0.1\text{mm}$ ). To prevent wrong results tests are only executed when the liquid is free of air bubbles. The difference between the optical surface detection and the actual surface depends on the probe and is specified with each probe (It does not depend on the surface reflectivity or the probe angle to the surface within  $\pm 30^\circ$ .)

### Area Scan

The Area Scan is used as a fast scan in two dimensions to find the area of high field values before running a detailed measurement around the hot spot. Before starting the area scan a grid spacing of 15 mm x 15 mm is set. During the scan the distance of the probe to the phantom remains unchanged. After finishing area scan, the field maxima within a range of 2 dB will be ascertained.

### Zoom Scan

Zoom Scans are used to estimate the peak spatial SAR values within a cubic averaging volume containing 1 g and 10 g of simulated tissue. The default Zoom Scan is done by 7x7x7 points within a cube whose base is centered around the maxima found in the preceding area scan.

### Spatial Peak Detection

The procedure for spatial peak SAR evaluation has been implemented and can determine values of masses of 1g and 10g, as well as for user-specific masses. The DASY5 system allows evaluations that combine measured data and robot positions, such as: • maximum search • extrapolation • boundary correction • peak search for averaged SAR. During a maximum search, global and local maxima searches are automatically performed in 2-D after each Area Scan measurement with at least 6 measurement points. It is based on the evaluation of the local SAR gradient calculated by the Quadratic Shepard’s method. The algorithm will find the global maximum and all local maxima within -2 dB of the global maxima for all SAR distributions.

Extrapolation routines are used to obtain SAR values between the lowest measurement points and the inner phantom surface. The extrapolation distance is determined by the surface detection distance and the probe sensor offset. Several measurements at different distances are necessary for the extrapolation.

Extrapolation routines require at least 10 measurement points in 3-D space. They are used in the Zoom Scan to obtain SAR values between the lowest measurement points and the inner phantom surface. The routine uses the modified Quadratic Shepard’s method for extrapolation. For a grid using 7x7x7 measurement points with 5mm resolution amounting to 343 measurement points, the uncertainty of the extrapolation routines is less than 1% for 1g and 10g cubes.

A Z-axis scan measures the total SAR value at the x-and y-position of the maximum SAR value found during the cube 7x7x7 scan. The probe is moved away in z-direction from the bottom of the SAM phantom in 5mm steps.

## 4.6. Data Storage and Evaluation

### Data Storage

The DASY5 software stores the acquired data from the data acquisition electronics as raw data (in microvolt readings from the probe sensors), together with all necessary software parameters for the data evaluation (probe calibration data, liquid parameters and device frequency and modulation data) in measurement files with the extension “.DA4”. The software evaluates the desired unit and format for output each time the data is visualized or exported. This allows verification of the complete software setup even after the measurement and allows correction of incorrect parameter settings. For example, if a measurement has been performed with a wrong crest factor parameter in the device setup, the parameter can be corrected afterwards and the data can be re-evaluated.

The measured data can be visualized or exported in different units or formats, depending on the selected probe type ([V/m], [A/m], [°C], [mW/g], [mW/cm²], [dBrel], etc.). Some of these units are not available in certain situations or show meaningless results, e.g., a SAR output in a lossless media will always be zero. Raw data can also be exported to perform the evaluation with other software packages.

#### Data Evaluation

The SEMCAD software automatically executes the following procedures to calculate the field units from the microvolt readings at the probe connector. The parameters used in the evaluation are stored in the configuration modules of the software:

Probe parameters:	- Sensitivity	Normi, ai0, ai1, ai2
	- Conversion factor	ConvFi
	- Diode compression point	Dcpi
Device parameters:	- Frequency	f
	- Crest factor	cf
Media parameters:	- Conductivity	$\sigma$
	- Density	$\rho$

These parameters must be set correctly in the software. They can be found in the component documents or they can be imported into the software from the configuration files issued for the DASY5 components. In the direct measuring mode of the multimeter option, the parameters of the actual system setup are used. In the scan visualization and export modes, the parameters stored in the corresponding document files are used.

The first step of the evaluation is a linearization of the filtered input signal to account for the compression characteristics of the detector diode. The compensation depends on the input signal, the diode type and the DC-transmission factor from the diode to the evaluation electronics. If the exciting field is pulsed, the crest factor of the signal must be known to correctly compensate for peak power. The formula for each channel can be given as:

$$V_i = U_i + U_i^2 \cdot \frac{cf}{dcp_i}$$

With  $V_i$  = compensated signal of channel i (i = x, y, z)  
 $U_i$  = input signal of channel i (i = x, y, z)  
 cf = crest factor of exciting field (DASY parameter)  
 dcp<sub>i</sub> = diode compression point (DASY parameter)

From the compensated input signals the primary field data for each channel can be evaluated:

$$\begin{aligned} \text{E - fieldprobes : } E_i &= \sqrt{\frac{V_i}{\text{Norm}_i \cdot \text{ConvF}}} \\ \text{H - fieldprobes : } H_i &= \sqrt{V_i} \cdot \frac{a_{i0} + a_{i1}f + a_{i2}f^2}{f} \end{aligned}$$

With  $V_i$  = compensated signal of channel i (i = x, y, z)  
 $\text{Norm}_i$  = sensor sensitivity of channel i (i = x, y, z)  
 [mV/(V/m)²] for E-field Probes  
 $\text{ConvF}$  = sensitivity enhancement in solution  
 $a_{ij}$  = sensor sensitivity factors for H-field probes  
 $f$  = carrier frequency [GHz]  
 $E_i$  = electric field strength of channel i in V/m  
 $H_i$  = magnetic field strength of channel i in A/m

The RSS value of the field components gives the total field strength (Hermitian magnitude):

$$E_{tot} = \sqrt{E_x^2 + E_y^2 + E_z^2}$$

The primary field data are used to calculate the derived field units.

$$SAR = E_{tot}^2 \cdot \frac{\sigma}{\rho \cdot 1'000}$$

with  $SAR$  = local specific absorption rate in mW/g  
 $E_{tot}$  = total field strength in V/m  
 $\sigma$  = conductivity in [mho/m] or [Siemens/m]  
 $\rho$  = equivalent tissue density in g/cm³

Note that the density is normally set to 1 (or 1.06), to account for actual brain density rather than the density of the simulation liquid.

#### 4.7. Tissue Dielectric Parameters for Head and Body Phantoms

The liquid is consisted of water,salt,Glycol,Sugar,Preventol and Cellulose.The liquid has previously been proven to be suited for worst-case.The table 3 and table 4 show the detail solition.It's satisfying the latest tissue dielectric parameters requirements proposed by the KDB865664.

Table 3:Composition of the Head Tissue Equivalent Matter

MIXTURE%	FREQUENCY(Brain) 450MHz
Water	38.56
Sugar	56.32
Salt	3.95
Cellulose	0.98
Dielectric Paramters Target Value	f=450MHz $\epsilon=43.50$ $\sigma=0.87$

MIXTURE%	FREQUENCY(Brain) 835MHz
Water	41.45
Sugar	56
Salt	1.45
Preventol	0.12
Cellulose	1.0
Dielectric Paramters Target Value	f=835MHz $\epsilon=41.50$ $\sigma=0.9$

MIXTURE%	FREQUENCY(Brain) 1750MHz
Water	55.24
Glycol	44.45
Salt	0.31
Dielectric Paramters Target Value	f=1750MHz $\epsilon=40.10$ $\sigma=1.37$

MIXTURE%	FREQUENCY(Brain) 1900MHz
Water	55.242
Glycol monobutyl	44.452
Salt	0.306
Dielectric Paramters Target Value	f=1900MHz $\epsilon=40.00$ $\sigma=1.40$

MIXTURE%	FREQUENCY(Brain) 2450MHz
Water	62.70
Glycol	36.80
Salt	0.50
Dielectric Paramters Target Value	f=2450MHz $\epsilon=39.20$ $\sigma=1.80$

Table 4:Composition of the Body Tissue Equivalent Matter

MIXTURE%	FREQUENCY(Brain) 450MHz
Water	51.16
Sugar	46.78
Salt	1.49
Cellulose	0.52
Dielectric Paramters Target Value	f=835MHz $\epsilon=55.20$ $\sigma=0.97$

MIXTURE%	FREQUENCY(Brain) 835MHz
Water	52.50
Sugar	45
Salt	1.40
Preventol	0.10
Cellulose	1.00
Dielectric Paramters Target Value	f=835MHz $\epsilon=55.20$ $\sigma=0.97$

MIXTURE%	FREQUENCY(Brain) 1750MHz
Water	69.61
Glycol	29.97
Salt	0.12
Dielectric Paramters Target Value	f=1750MHz $\epsilon=53.40$ $\sigma=1.49$



MIXTURE%	FREQUENCY(Brain) 1900MHz
Water	69.91
Glycol monobutyl	29.96
Salt	0.13
Dielectric Paramters Target Value	f=1900MHz $\epsilon=53.30$ $\sigma=1.52$

MIXTURE%	FREQUENCY(Brain) 2450MHz
Water	73.20
Glycol	26.70
Salt	0.10
Dielectric Paramters Target Value	f=2450MHz $\epsilon=52.70$ $\sigma=1.95$

#### 4.8. Tissue equivalent liquid properties

Dielectric performance of Body tissue simulating liquid

Frequency	Description	Dielectric paramenters	
		$\epsilon_r$	$\sigma$
450MHz(Head)	Target Value $\pm 5\%$	43.50 (41.33~45.67)	0.87 (0.83~0.91)
	Measurement Value 2014-01-05	43.28	0.89
450MHz(Body)	Target Value $\pm 5\%$	55.20 (52.44~57.96)	0.97 (0.92~1.01)
	Measurement Value 2014-01-05	56.34	0.96
835MHz(Head)	Target Value $\pm 5\%$	41.5 (39.4~43.6)	0.90 (0.86~0.95)
	Measurement Value 2014-01-06	40.27	0.90
835MHz(Body)	Target Value $\pm 5\%$	56.1 (53.30~58.91)	0.97 (0.90~1.00)
	Measurement Value 2014-01-06	56.72	0.95
1900MHz(Head)	Target Value $\pm 5\%$	40.0 (38.0~42.0)	1.40 (1.33~1.47)
	Measurement Value 2014-01-07	40.17	1.36
1900MHz(Body)	Target Value $\pm 5\%$	54.00 (51.30~56.70)	1.45 (1.38~1.52)
	Measurement Value 2014-01-07	53.94	1.43
24500MHz(Head)	Target Value $\pm 5\%$	39.2 (37.24~41.16)	1.80 (1.71~1.89)
	Measurement Value 2014-01-08	40.03	1.82
24500MHz(Body)	Target Value $\pm 5\%$	52.7 (50.07~55.34)	1.95 (1.85~2.05)
	Measurement Value 2014-01-08	52.35	1.96

#### 4.9. System Check

The purpose of the system check is to verify that the system operates within its specifications at the device test frequency. The system check is simple check of repeatability to make sure that the system works correctly at the time of the compliance test;

System check results have to be equal or near the values determined during dipole calibration with the relevant liquids and test system ( $\pm 10\%$ ).

System check is performed regularly on all frequency bands where tests are performed with the DASY5 system.

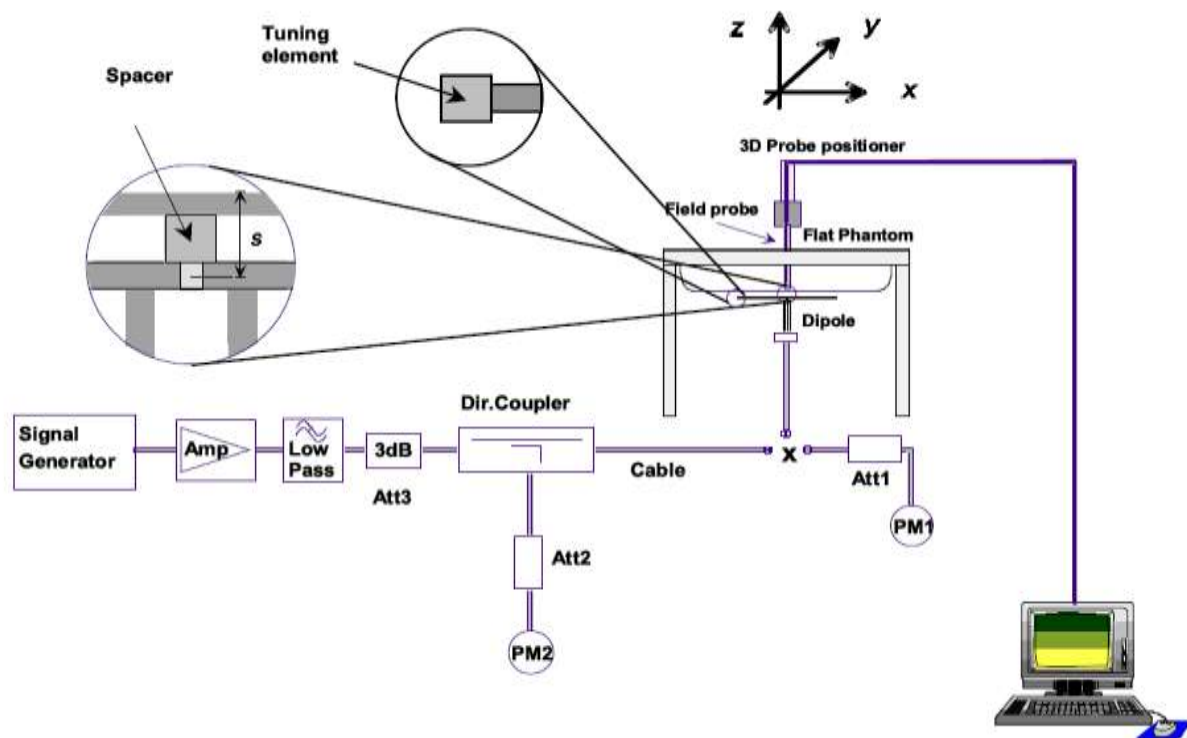

The output power on dipole port must be calibrated to 26 dBm (398mW) before dipole is connected.

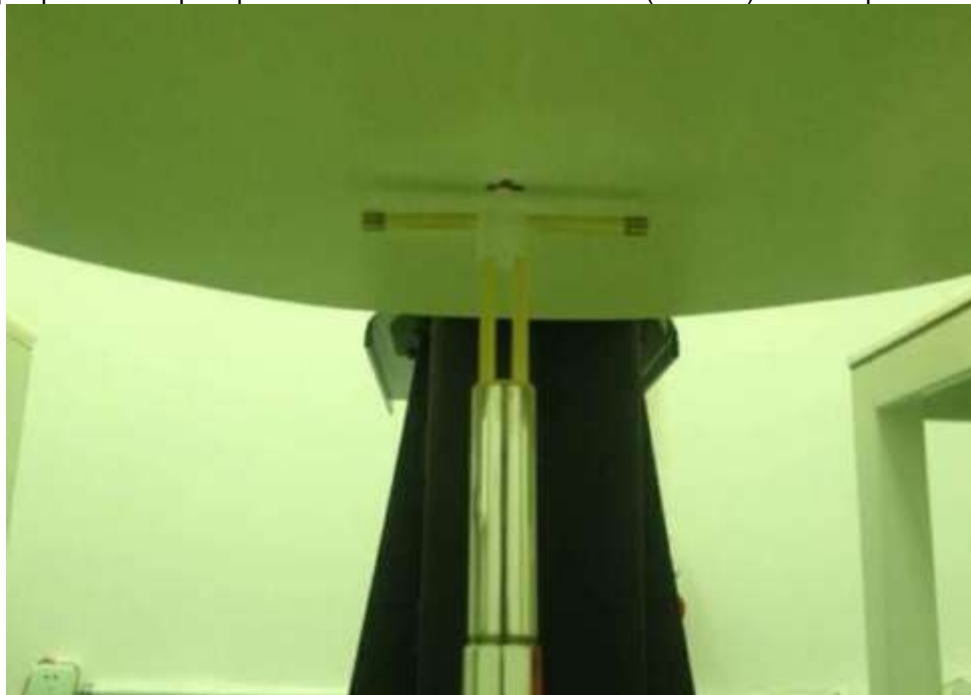

#### System Validation of Head

Measurement is made at temperature 22.0 °C and relative humidity 55%.							
Tissue temperature 22.0 °C							
Measurement Date:450MHz Jan 05 <sup>th</sup> , 2014; 835MHz Jan 06 <sup>th</sup> , 2014; 1900MHz Jan 07 <sup>th</sup> , 2014; 2450MHz Jan 08 <sup>th</sup> , 2014;							
Verification results	Frequency (MHz)	Target value (W/kg)		Measured value (W/kg)		Deviation	
		1 g Average	10 g Average	1 g Average	10 g Average	1 g Average	10 g Average
	450	1.81	1.21	1.73	1.15	-4.42%	-4.96%
	835	2.33	1.52	2.25	1.46	-3.43%	-3.95%
	1900	9.94	5.24	9.63	5.09	-3.12%	-2.86%
	2450	13.70	6.36	13.30	6.23	-2.92%	-2.04%

## System Validation of Body

Measurement is made at temperature 22.0 °C and relative humidity 55%.							
Tissue temperature 22.0 °C							
Measurement Date:450MHz Jan 05 <sup>th</sup> , 2014; 835MHz Jan 06 <sup>th</sup> , 2014; 1900MHz Jan 07 <sup>th</sup> , 2014; 2450MHz Jan 08 <sup>th</sup> , 2014;							
Verification results	Frequency (MHz)	Target value (W/kg)		Measured value (W/kg)		Deviation	
		1 g Average	10 g Average	1 g Average	10 g Average	1 g Average	10 g Average
	450	1.74	1.16	1.67	1.10	-4.02%	-5.17%
	835	2.44	1.60	2.34	1.55	-4.10%	-3.11%
	1900	10.20	5.32	9.79	5.18	-4.02%	-2.63%
	2450	12.80	5.98	12.32	5.72	-3.75%	-4.35%

## 4.10. SAR measurement procedure

### 4.10.1 Tests to be performed

In order to determine the highest value of the peak spatial-average SAR of a handset, all device positions, configurations and operational modes shall be tested for each frequency band according to steps 1 to 3 below. A flowchart of the test process is shown in Picture 11.1.

Step 1: The tests described in 11.2 shall be performed at the channel that is closest to the centre of the transmit frequency band ( $f_c$ ) for:

- all device positions (cheek and tilt, for both left and right sides of the SAM phantom;
- all configurations for each device position in a), e.g., antenna extended and retracted, and
- all operational modes, e.g., analogue and digital, for each device position in a) and configuration in b) in each frequency band.

If more than three frequencies need to be tested according to 11.1 (i.e.,  $N_c > 3$ ), then all frequencies, configurations and modes shall be tested for all of the above test conditions.

Step 2: For the condition providing highest peak spatial-average SAR determined in Step 1, perform all tests described in 11.2 at all other test frequencies, i.e., lowest and highest frequencies. In addition, for all other conditions (device position, configuration and operational mode) where the peak spatial-average SAR value determined in Step 1 is within 3 dB of the applicable SAR limit, it is recommended that all other test frequencies shall be tested as well.

Step 3: Examine all data to determine the highest value of the peak spatial-average SAR found in Steps 1 to 2.

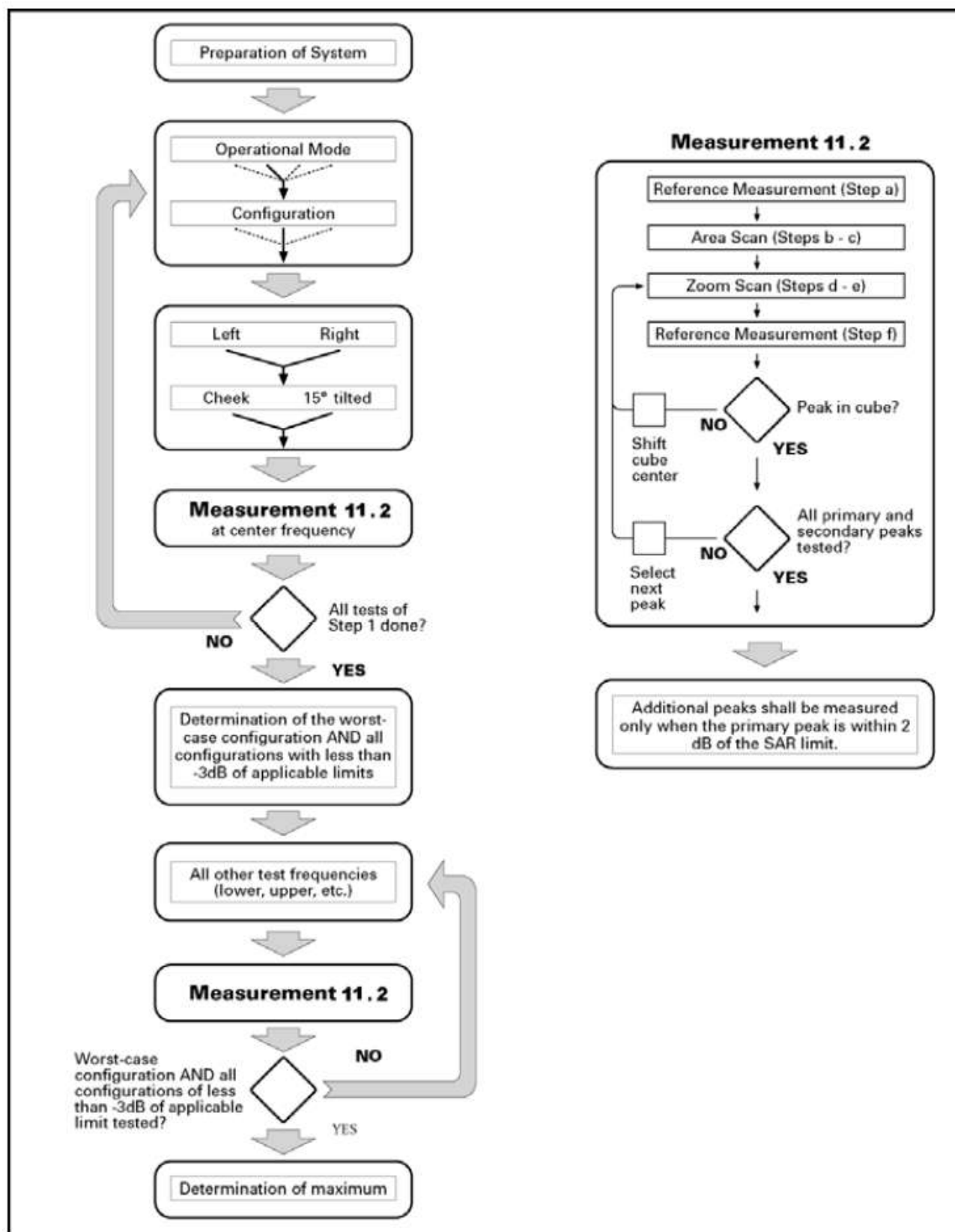

Picture 10.1 Block diagram of the tests to be performed

#### 4.10.2 General Measurement Procedure

The area and zoom scan resolutions specified in the table below must be applied to the SAR measurements and fully documented in SAR reports to qualify for TCB approval. Probe boundary effect error compensation is required for measurements with the probe tip closer than half a probe tip diameter to the phantom surface. Both the probe tip diameter and sensor offset distance must satisfy measurement protocols; to ensure probe boundary effect errors are minimized and the higher fields closest to the phantom surface can be correctly measured and extrapolated to the phantom surface for computing 1-g SAR. Tolerances of the post-processing algorithms must be verified by the test laboratory for the scan resolutions used in the SAR measurements,

according to the reference distribution functions specified in IEEE Std 1528-2003. The results should be documented as part of the system validation records and may be requested to support test results when all the measurement parameters in the following table are not satisfied.

			$\leq 3$ GHz	$> 3$ GHz
Maximum distance from closest measurement point (geometric center of probe sensors) to phantom surface			$5 \pm 1$ mm	$\frac{1}{2} \cdot \delta \ln(2) \pm 0.5$ mm
Maximum probe angle from probe axis to phantom surface normal at the measurement location			$30^\circ \pm 1^\circ$	$20^\circ \pm 1^\circ$
Maximum area scan spatial resolution: $\Delta x_{\text{Area}}, \Delta y_{\text{Area}}$			$\leq 2$ GHz: $\leq 15$ mm 2 – 3 GHz: $\leq 12$ mm	3 – 4 GHz: $\leq 12$ mm 4 – 6 GHz: $\leq 10$ mm
			When the x or y dimension of the test device, in the measurement plane orientation, is smaller than the above, the measurement resolution must be $\leq$ the corresponding x or y dimension of the test device with at least one measurement point on the test device.	
Maximum zoom scan spatial resolution: $\Delta x_{\text{Zoom}}, \Delta y_{\text{Zoom}}$			$\leq 2$ GHz: $\leq 8$ mm 2 – 3 GHz: $\leq 5$ mm*	3 – 4 GHz: $\leq 5$ mm* 4 – 6 GHz: $\leq 4$ mm*
Maximum zoom scan spatial resolution, normal to phantom surface	uniform grid: $\Delta z_{\text{Zoom}}(n)$		$\leq 5$ mm	3 – 4 GHz: $\leq 4$ mm 4 – 5 GHz: $\leq 3$ mm 5 – 6 GHz: $\leq 2$ mm
	graded grid	$\Delta z_{\text{Zoom}}(1)$ : between 1 <sup>st</sup> two points closest to phantom surface	$\leq 4$ mm	3 – 4 GHz: $\leq 3$ mm 4 – 5 GHz: $\leq 2.5$ mm 5 – 6 GHz: $\leq 2$ mm
		$\Delta z_{\text{Zoom}}(n>1)$ : between subsequent points	$\leq 1.5 \cdot \Delta z_{\text{Zoom}}(n-1)$	
Minimum zoom scan volume	x, y, z		$\geq 30$ mm	3 – 4 GHz: $\geq 28$ mm 4 – 5 GHz: $\geq 25$ mm 5 – 6 GHz: $\geq 22$ mm
Note: $\delta$ is the penetration depth of a plane-wave at normal incidence to the tissue medium; see draft standard IEEE P1528-2011 for details.				
* When zoom scan is required and the <u>reported</u> SAR from the area scan based 1-g SAR estimation procedures of KDB 447498 is $\leq 1.4$ W/kg, $\leq 8$ mm, $\leq 7$ mm and $\leq 5$ mm zoom scan resolution may be applied, respectively, for 2 GHz to 3 GHz, 3 GHz to 4 GHz and 4 GHz to 6 GHz.				

#### 4.10.3 GSM Test Configuration

SAR tests for GSM 850 and GSM 1900, a communication link is set up with a System Simulator (SS) by air link. Using E5515C the power level is set to “5” for GSM 850, set to “0” for GSM 1900. Since the GPRS class is 12 for this EUT, it has at most 4 timeslots in uplink and at most 4 timeslots in downlink, the maximum total timeslots is 5. The EGPRS class is 12 for this EUT, it has at most 4 timeslots in uplink and at most 4 timeslots in downlink, the maximum total timeslots is 5.

When SAR tests for EGPRS mode is necessary, GMSK modulation should be used to minimize SAR measurement error due to higher peak-to-average power (PAR) ratios inherent in 8-PSK.

According to specification 3GPP TS 51.010, the maximum power of the GSM can do the power reduction for the multi-slot. The allowed power reduction in the multi-slot configuration is as following: Output power of reductions:

The allowed power reduction in the multi-slot configuration

Number of timeslots in uplink assignment	Permissible nominal reduction of maximum output power (dB)
1	0
2	0 to 3.0
3	1.8 to 4.8
4	3.0 to 6.0

#### 4.10.4 UMTS Test Configuration

##### 4.10.4.1 Output power Verification

Maximum output power is verified on the High, Middle and Low channel according to the procedures described in section 5.2 of 3GPP TS 34. 121, using the appropriate RMC or AMR with TPC(transmit power control) set to all up bits for WCDMA/HSDPA or applying the required inner loop power control procedures to the maximum output power while HSUPA is active. Results for all applicable physical channel configuration (DPCCH, DPDCH<sub>n</sub> and spreading codes, HSDPA, HSPA) should be tabulated in the SAR report. All configuration that are not supported by the DUT or can not be measured due to technical or equipment limitations should be clearly identified

##### 4.10.4.2 Head SAR Measurements

SAR for head exposure configurations in voice mode is measured using a 12.2kbps RMC with TPC bits configured to all up bits. SAR in AMR configurations is not required when the maximum average output of each RF channel for 12.2kbps AMR is less than 1/4 dB higher than that measured in 12.2 kbps RMC. Otherwise, SAR is measured on the maximum output channel in 12.2kbps AMR with a 3.4 kbps SRB( Signaling radio bearer) using the exposure configuration that results in the highest SAR in 12.2kbps RMC for that RF channel.

##### 4.10.4.3 Body SAR Measurements

SAR for body exposure configurations in voice and data modes is measured using 12.2kbps RMC with TPC bits configured to all up bits. SAR for other spreading codes and multiple DPDCH<sub>n</sub>, when supported by the DUT, are not required when the maximum average output of each RF channel, for each spreading code and DPDCH<sub>n</sub> configuration, are less than 1/4 dB higher than those measured in 12.2kbps RMC. Otherwise, SAR is measured on the maximum output channel with an applicable RMC configuration for the corresponding spreading code or DPDCH<sub>n</sub> using the exposure configuration that results in the highest SAR with 12.2 kbps RMC. When more than 2 DPDCH<sub>n</sub> are supported by the DUT, it may be necessary to configure additional DPDCH<sub>n</sub> for a DUT using FTM (Factory Test Mode) or other chipset based test approaches with parameters similar to those used in 384 kbps and 768 kbps RMC.

##### 4.10.4.4 HSDPA Test Configuration

SAR for body exposure configurations is measured according to the 'Body SAR Measurements' procedures of that section. In addition, body SAR is also measured for HSDPA when the maximum average output of each RF channel with HSDPA active is at least ¼ dB higher than that measured without HSDPA using 12.2 kbps RMC or the maximum SAR for 12.2 kbps RMC is above 75% of the SAR limit. Body SAR for HSDPA is measured using an FRC with H-Set 1 in Sub-test 1 and a 12.2 kbps RMC configured in Test Loop Mode 1, using the highest body SAR configuration in 12.2 kbps RMC without HSDPA. HSDPA should be configured according to the UE category of a test device. The number of HSDSCH/ HS-PDSCHs, HARQ processes, minimum inter-TTI interval, transport block sizes and RV coding sequence are defined by the H-set. To maintain a consistent test configuration and stable transmission conditions, QPSK is used in the H-set for SAR testing. HS-DPCCH should be configured with a CQI feedback cycle of 4 ms with a CQI repetition factor of 2 to maintain a constant rate of active CQI slots. DPCCH and DPDCH gain factors( $\beta_c$ ,  $\beta_d$ ), and HS-DPCCH power offset parameters ( $\Delta_{ACK}$ ,  $\Delta_{NACK}$ ,  $\Delta_{CQI}$ ) should be set according to values indicated in the Table below. The CQI value is determined by the UE category, transport block size, number of HS-PDSCHs and modulation used in the H-set.

Subtests for UMTS Release 5 HSDPA

Sub-set	$\beta_c$	$\beta_d$	$\beta_d$ (SF)	$\beta_c/\beta_d$	$\beta_{hs}$ (note 1, note 2)	CM(dB) (note 3)	MPR(dB)
1	2/15	15/15	64	2/15	4/15	0.0	0.0
2	12/15 (note 4)	15/15 (note 4)	64	2/15 (note 4)	24/15	1.0	0.0
3	15/15	8/15	64	2/15	30/15	1.5	0.5
4	15/15	4/15	64	2/15	30/15	1.5	0.5

Note1:  $\Delta_{ACK}$ ,  $\Delta_{NACK}$  and  $\Delta_{CQI} = 8$ ,  $A_{hs} = \beta_{hs}/\beta_c = 30/15$ ,  $\beta_{hs} = 30/15 * \beta_c$

Note2: For the HS-DPCCH power mask requirement test in clause 5.2C, 5.7A, and the Error Vector Magnitude(EVM) with HS-DPCCH test in clause 5.13.1.A, and HSDPA EVM with phase discontinuity in clause 5.13.1AA,  $\Delta_{ACK}$  and  $\Delta_{NACK} = 8$  ( $A_{hs} = 30/15$ ) with  $\beta_{hs} = 30/15 * \beta_c$ , and  $\Delta_{CQI} = 7$  ( $A_{hs} = 24/15$ ) with  $\beta_{hs} = 24/15 * \beta_c$ .

Note3: CM=1 for  $\beta_c/\beta_d = 12/15$ ,  $\beta_{hs}/\beta_c = 24/15$ . For all other combinations of DPDCH, DPCCH and HS-DPCCH the MPR is based on the relative CM difference. This is applicable for only UEs that support HSDPA in release 6 and later releases.

Note 4: For subtest 2 the  $\beta_c/\beta_d$  ratio of 12/15 for the TFC during the measurement period(TF1, TF0) is achieved by setting the signaled gain factors for the reference TFC (TFC1, TF1) to  $\beta_c = 11/15$  and  $\beta_d = 15/15$ .

Settings of required H-Set 1 QPSK in HSDPA mode

Parameter	Unit	Value
Nominal Avg. Inf. Bit Rate	kbps	534
Inter-TTI Distance	TTI's	3
Number of HARQ Processes	Processes	2
Information Bit Payload ( $N_{INF}$ )	Bits	3202
Number Code Blocks	Blocks	1
Binary Channel Bits Per TTI	Bits	4800
Total Available SML's in UE	SML's	19200
Number of SML's per HARQ Proc.	SML's	9600
Coding Rate	/	0.67
Number of Physical Channel Codes	Codes	5
Modulation	/	QPSK

**4.10.4.5 HSUPA Test Configuration**

Body SAR is also measured for HSPA when the maximum average output of each RF channel with HSPA active is at least ¼ dB higher than that measured without HSPA using 12.2 kbps RMC or the maximum SAR for 12.2 kbps RMC is above 75% of the SAR limit. Body SAR for HSPA is measured with E-DCH Sub-test 5, using H-Set 1 and QPSK for FRC and a 12.2 kbps RMC configured in Test Loop Mode 1 with power control algorithm 2, according to the highest body SAR configuration in 12.2 kbps RMC without HSPA.

Due to inner loop power control requirements in HSPA, a commercial communication test set should be used for the output power and SAR tests. The 12.2 kbps RMC, FRC H-set 1 and E-DCH configurations for HSPA should be configured according to the  $\beta$  values indicated below as well as other applicable procedures described in the 'WCDMA Handset' and 'Release 5 HSDPA Data Devices' sections of 3 G device.

Sub-Test 5 Setup for Release 6 HSUPA

Sub-set	$\beta_c$	$\beta_d$	$\beta_d$ (SF)	$\beta_c/\beta_d$	$\beta_{hs}^{(1)}$	$\beta_{ec}$	$\beta_{ed}$	$\beta_{ed}$ (SF)	$\beta_{ed}$ (codes)	CM (2) (dB)	MPR (dB)	AG <sup>(4)</sup> Index	E-TFCI
1	11/15 <sup>(3)</sup>	15/15 <sup>(3)</sup>	64	11/15 <sup>(3)</sup>	22/15	209/225	1039/225	4	1	1.0	0.0	20	75
2	6/15	9/15	64	6/15	12/15	12/15	94/75	4	1	3.0	2.0	12	67
3	15/15	15/15	64	15/9	30/15	30/15	$\beta_{ed1}:47/15$ $\beta_{ed2}:47/15$	4	1	2.0	1.0	15	92
4	2/15	15/15	64	2/15	4/15	2/15	56/75	4	1	3.0	2.0	17	71
5	15/15 <sup>(4)</sup>	15/15 <sup>(4)</sup>	64	15/15 <sup>(4)</sup>	30/15	24/15	134/15	4	1	1.0	0.0	21	81

Note 1:  $\Delta ACK$ ,  $\Delta NACK$  and  $\Delta CQI = 8 \Leftrightarrow A_{hs} = \beta_{hs}/\beta_c = 30/15 \Leftrightarrow \beta_{hs} = 30/15 * \beta_c$ .

Note 2: CM = 1 for  $\beta_c/\beta_d = 12/15$ ,  $\beta_{hs}/\beta_c = 24/15$ . For all other combinations of DPDCH, DPCCH, HS-DPCCH, E-DPDCH and E-DPCCH the MPR is based on the relative CM difference.

Note 3: For subtest 1 the  $\beta_c/\beta_d$  ratio of 11/15 for the TFC during the measurement period (TF1, TF0) is achieved by setting the signaled gain factors for the reference TFC (TF1, TF1) to  $\beta_c = 10/15$  and  $\beta_d = 15/15$ .

Note 4: For subtest 5 the  $\beta_c/\beta_d$  ratio of 15/15 for the TFC during the measurement period (TF1, TF0) is achieved by setting the signaled gain factors for the reference TFC (TF1, TF1) to  $\beta_c = 14/15$  and  $\beta_d = 15/15$ .

Note 5: Testing UE using E-DPDCH Physical Layer category 1 Sub-test 3 is not required according to TS 25.306 Figure 5.1g.

Note 6:  $\beta_{ed}$  can not be set directly; it is set by Absolute Grant Value

HSUPA UE category

UE E-DCH Category	Maximum E-DCH Codes Transmitted	Number of HARQ Processes	E-DCH TTI (ms)	Minimum Spreading Factor	Maximum E-DCH Transport Block Bits	Max Rate (Mbps)
1	1	4	10	4	7110	0.7296
2	2	8	2	4	2798	1.4592
	2	4	10	4	14484	
3	2	4	10	4	14484	1.4592
4	2	8	10	2	5772	2.9185
	2	4	10	2	20000	2.00
5	2	4	10	2	20000	2.00
6 (No DPDCH)	4	8	2	2 SF2 & 2 SF4	11484	5.76
	4	4	10		20000	2.00
7 (No DPDCH)	4	8	2	2 SF2 & 2 SF4	22996	?
	4	4	10		20000	?

NOTE: When 4 codes are transmitted in parallel, two codes shall be transmitted with SF2 and two with SF4. UE Categories 1 to 6 supports QPSK only. UE Category 7 supports QPSK and 16QAM. (TS25.306-7.3.0)

#### 4.10.5 Wi-Fi Test Configuration

For WLAN SAR testing, WLAN engineering testing software installed on the DUT can provide continuous transmitting RF signal. The Tx power is set to 23 for 802.11 b mode, set to 19 for 802.11 g mode, set to 19 for 802.11 n mode by software. This RF signal utilized in SAR measurement has almost 100% duty cycle and its crest factor is 1.

For the 802.11b/g/n SAR tests, a communication link is set up with the test mode software for WIFI mode test. During the test, at the each test frequency channel, the EUT is operated at the RF continuous emission mode. Each channel should be tested at the highest power rate.

802.11b/g/n operating modes are tested independently according to the service requirements in each frequency band. 802.11b/g/n modes are tested on the maximum average output channel;

SAR is not required for 802.11g/n channels when the maximum average output power is less than 0.25dB higher than that measured on the corresponding 802.11b channels.

#### 4.10.6 BT Test Configuration

For BT SAR testing, BT engineering testing software installed on the EUT can provide continuous transmitting RF signal with maximum output power. This RF signal utilized in SAR measurement has Almost 100% duty cycle and its crest factor is 1.

#### 4.10.7 Power Drift

To control the output power stability during the SAR test, DASY5 system calculates the power drift by measuring the E-field at the same location at the beginning and at the end of the measurement for each test position. These drift values can be found in Table 14.1 to Table 14.11 labeled as: (Power Drift [dB]). This ensures that the power drift during one measurement is within 5%.

#### 4.10.8 Area Scan Based 1-g SAR

##### 4.10.8.1 Requirement of KDB

According to the KDB447498 D01 v05, when the implementation is based the specific polynomial fit algorithm as presented at the 29th Bioelectromagnetics Society meeting (2007) and the estimated 1-g SAR is  $\leq 1.2$  W/kg, a zoom scan measurement is not required provided it is also not needed for any other purpose; for example, if the peak SAR location required for simultaneous transmission SAR test exclusion can be determined accurately by the SAR system or manually to discriminate between distinctive peaks and scattered noisy SAR distributions from area scans.

There must not be any warning or alert messages due to various measurement concerns identified by the SAR system; for example, noise in measurements, peaks too close to scan boundary, peaks are too sharp, spatial resolution and uncertainty issues etc. The SAR system verification must also demonstrate that the area scan estimated 1-g SAR is within 3% of the zoom scan 1-g SAR (See Annex B). When all the SAR results for each exposure condition in a frequency band and wireless mode are based on estimated 1-g SAR, the 1-g SAR for the highest SAR configuration must be determined by a zoom scan.

##### 4.10.8.2 Fast SAR Algorithms

The approach is based on the area scan measurement applying a frequency dependent attenuation parameter. This attenuation parameter was empirically determined by analyzing a large number of phones. The MOTOROLA FAST SAR was developed and validated by the MOTOROLA Research Group in Ft. Lauderdale.

In the initial study, an approximation algorithm based on Linear fit was developed. The accuracy of the algorithm has been demonstrated across a broad frequency range (136-2450 MHz) and for both 1- and 10-g averaged SAR using a sample of 264 SAR measurements from 55 wireless handsets. For the sample size studied, the root-mean-squared errors of the algorithm are 1.2% and 5.8% for 1- and 10-g averaged SAR, respectively

In the second step, the same research group optimized the fitting algorithm to an Polynomial fit whereby the frequency validity was extended to cover the range 30-6000MHz. Details of this study can be found in the BEMS 2007 Proceedings.

Both algorithms are implemented in DASY software.



## 5. TEST CONDITIONS AND RESULTS

### 5.1. Conducted Power Results

Max Conducted power measurement results and power drift from tune-up tolerance provide by manufacturer:

Modulation Type	Channel Separation	Test Channel	Test Frequency (MHz)	Maximum Transmitter Power at Rated High Power Level(dBm)	Maximum Transmitter Power at Rated Low Power Level(dBm)
FM	12.5KHz	Low	400.025	28.14	24.58
		Middle	430.025	28.05	24.91
		High	469.975	27.83	24.58
The output power shall be within ±1.0 dB of the manufacturer's rated power.					
Compliance					

#### The conducted power measurement results for GSM850/1900

Test Mode	Conducted Power (dBm)		
GSM850	Channel 251(848.8MHz)	Channel 190(836.6MHz)	Channel 128(824.2MHz)
	31.23	31.35	31.09
GSM1900	Channel 810(1909.8MHz)	Channel 661(1880MHz)	Channel 512(1850.2MHz)
	29.86	29.67	29.59

#### The conducted power measurement results for GPRS/EGPRS

Test Mode	Measured Power (dBm)			Calculation (dB)	Averaged Power (dBm)		
GSM850 GPRS (GMSK)	Test Channel				Test Channel		
	251	190	128		251	190	128
1 Txslot	31.26	31.18	31.11	-9.03	22.23	22.15	22.08
2 Txslot	29.37	29.14	29.22	-6.02	23.35	23.12	23.20
3 Txslot	27.19	27.11	27.01	-4.26	22.93	22.85	22.75
4 Txslot	26.17	26.04	26.07	-3.01	23.16	23.03	23.06
Test Mode	Measured Power (dBm)			Calculation (dB)	Averaged Power (dBm)		
GSM850 EGPRS (GMSK)	Test Channel				Test Channel		
	251	190	128		251	190	128
1 Txslot	31.17	31.03	31.02	-9.03	22.14	22.00	21.99
2 Txslot	29.24	29.01	29.03	-6.02	23.22	22.99	23.01
3 Txslot	27.00	27.02	27.13	-4.26	22.74	22.76	22.87
4 Txslot	25.90	25.94	25.93	-3.01	22.89	22.93	22.92
Test Mode	Measured Power (dBm)			Calculation (dB)	Averaged Power (dBm)		
GSM1900 GPRS (GMSK)	Test Channel				Test Channel		
	810	661	512		810	661	512
1 Txslot	29.75	29.64	29.59	-9.03	20.72	20.61	20.56
2 Txslot	28.37	28.21	28.32	-6.02	22.35	22.19	22.30
3 Txslot	26.32	27.24	26.17	-4.26	22.06	22.98	21.91
4 Txslot	25.22	25.13	25.07	-3.01	22.21	22.12	22.06
Test Mode	Measured Power (dBm)			Calculation (dB)	Averaged Power (dBm)		
GSM1900 EGPRS (GMSK)	Test Channel				Test Channel		
	810	661	512		810	661	512
1 Txslot	29.63	29.52	29.41	-9.03	20.60	20.49	20.38
2 Txslot	28.13	28.01	28.11	-6.02	22.11	21.99	22.09
3 Txslot	26.21	27.13	26.12	-4.26	21.95	22.87	21.86
4 Txslot	25.01	25.17	25.03	-3.01	22.00	22.16	22.02

#### NOTES:

1) Division Factors

To average the power, the division factor is as follows:

1TX-slot = 1 transmit time slot out of 8 time slots=> conducted power divided by (8/1) => -9.03dB

2TX-slots = 2 transmit time slots out of 8 time slots=> conducted power divided by (8/2) => -6.02dB

3TX-slots = 3 transmit time slots out of 8 time slots=> conducted power divided by (8/3) => -4.26dB

4TX-slots = 4 transmit time slots out of 8 time slots=> conducted power divided by (8/4) => -3.01dB

**According to the conducted power as above, the body measurements are performed with 2Txslots for GPRS850 and GPRS1900.**

**Note: According to the KDB941225 D03, "when SAR tests for EDGE or EGPRS mode is necessary, GMSK modulation should be used".**

***The conducted power measurement results for WCDMA***

Item	band	FDD Band V result (dBm)		
		Test Channel		
	ARFCN	4233	4183	4132
5.2(WCDMA)	\	23.57	23.78	23.86
5.2AA (HSDPA)	1	21.66	21.73	21.94
	2	21.51	21.96	21.86
	3	21.12	21.71	21.62
	4	21.06	21.67	21.65

**Note:** HSUPA body SAR are not required, because maximum average output power of each RF channel with HSDPA active is not 1/4 dB higher than that measured without HSUPA and the maximum SAR for WCDMA850 and WCDMA1900 are not above 75% of the SAR limit.

***WLAN***

Mode	Channel	Frequency (MHz)	Worst case Data rate of worst case	Conducted Output Power (dBm)	
				Peak	Average
802.11b	1	2412	1Mbps	10.86	7.34
	6	2437	1Mbps	11.01	7.40
	11	2462	1Mbps	10.89	7.41
802.11g	1	2412	6Mbps	12.53	6.86
	6	2437	6Mbps	12.89	7.12
	11	2462	6Mbps	12.78	6.95
802.11n(20MHz)	1	2412	6.5 Mbps	15.14	6.35
	6	2437	6.5 Mbps	15.06	5.62
	11	2462	6.5 Mbps	15.23	5.44
802.11n(40MHz)	3	2422	13.5 Mbps	18.02	5.15
	6	2437	13.5 Mbps	17.96	5.31
	9	2452	13.5 Mbps	17.83	5.23

**Note:** SAR is not required for 802.11b/g/n channels if the output power is less than 0.25dB higher than that measured on the corresponding 802.11b channels, and for each frequency band, testing at higher data rates and higher order modulations is not required when the maximum average output power for each of these configurations is less than 0.25dB higher than those measured at the lowest data rate. According to the above conducted power, the EUT should not be tested for "802.11b/g/n".

***Bluetooth***

Mode	Channel	Frequency (MHz)	Conducted Peak Output Power (dBm)
GFSK-BLE	00	2402	-0.23
	19	2440	-0.81
	38	2480	-0.90
GFSK	00	2402	6.36
	41	2441	6.24
	79	2480	6.04
π/4DQPSK	00	2402	5.30
	40	2441	5.21
	79	2480	5.16
8DPSK	00	2402	5.01
	40	2441	5.03
	79	2480	5.11

**Manufacturing tolerance****Radio**

<b>450MHz</b>			
Channel	Low	Middle	High
Target (dBm)	27.5	27.5	27.5
Tolerance $\pm$ (dB)	1	1	1

**GSM Speech**

<b>GSM 850</b>			
Channel	Channel 251	Channel 190	Channel 190
Target (dBm)	30.5	30.5	30.5
Tolerance $\pm$ (dB)	1	1	1
<b>GSM 1900</b>			
Channel	Channel 810	Channel 661	Channel 512
Target (dBm)	29.0	29.0	29.0
Tolerance $\pm$ (dB)	1	1	1

**GPRS/EGPRS (GMSK Modulation)**

<b>GSM 850 GPRS</b>				
Channel		251	190	128
1 Txslot	Target (dBm)	30.5	30.5	30.5
	Tolerance $\pm$ (dB)	1	1	1
2 Txslot	Target (dBm)	28.5	28.5	28.5
	Tolerance $\pm$ (dB)	1	1	1
3 Txslot	Target (dBm)	26.5	26.5	26.5
	Tolerance $\pm$ (dB)	1	1	1
4 Txslot	Target (dBm)	25.5	25.5	25.5
	Tolerance $\pm$ (dB)	1	1	1
<b>GSM 850 EGPRS</b>				
Channel		251	190	128
1 Txslot	Target (dBm)	30.5	30.5	30.5
	Tolerance $\pm$ (dB)	1	1	1
2 Txslot	Target (dBm)	28.5	28.5	28.5
	Tolerance $\pm$ (dB)	1	1	1
3 Txslot	Target (dBm)	26.5	26.5	26.5
	Tolerance $\pm$ (dB)	1	1	1
4 Txslot	Target (dBm)	25.5	25.5	25.5
	Tolerance $\pm$ (dB)	1	1	1
<b>GSM 1900 GPRS</b>				
Channel		810	661	512
1 Txslot	Target (dBm)	29.0	29.0	29.0
	Tolerance $\pm$ (dB)	1	1	1
2 Txslot	Target (dBm)	27.5	27.5	27.5
	Tolerance $\pm$ (dB)	1	1	1
3 Txslot	Target (dBm)	26.5	26.5	26.5
	Tolerance $\pm$ (dB)	1	1	1
4 Txslot	Target (dBm)	24.5	24.5	24.5
	Tolerance $\pm$ (dB)	1	1	1
<b>GSM 1900 EGPRS</b>				
Channel		810	661	512
1 Txslot	Target (dBm)	810	661	512
	Tolerance $\pm$ (dB)	29.0	29.0	29.0
2 Txslot	Target (dBm)	1	1	1
	Tolerance $\pm$ (dB)	27.5	27.5	27.5
3 Txslot	Target (dBm)	1	1	1
	Tolerance $\pm$ (dB)	26.5	26.5	26.5
4 Txslot	Target (dBm)	1	1	1
	Tolerance $\pm$ (dB)	24.5	24.5	24.5

**WCDMA**

<b>WCDMA Band V</b>			
Channel	Channel 4132	Channel 4182	Channel 4233
Target (dBm)	23.0	23.0	23.0
Tolerance $\pm$ (dB)	1	1	1
<b>WCDMA Band V HSDPA(sub-test 1)</b>			
Channel	Channel 4132	Channel 4182	Channel 4233
Target (dBm)	21.0	21.0	21.0
Tolerance $\pm$ (dB)	1	1	1
<b>WCDMA Band V HSDPA(sub-test 2)</b>			
Channel	Channel 4132	Channel 4182	Channel 4233
Target (dBm)	21.0	21.0	21.0
Tolerance $\pm$ (dB)	1	1	1
<b>WCDMA Band V HSDPA(sub-test 3)</b>			
Channel	Channel 4132	Channel 4182	Channel 4233
Target (dBm)	21.0	21.0	21.0
Tolerance $\pm$ (dB)	1	1	1
<b>WCDMA Band V HSDPA(sub-test 4)</b>			
Channel	Channel 4132	Channel 4182	Channel 4233
Target (dBm)	21.0	21.0	21.0
Tolerance $\pm$ (dB)	1	1	1

**WLAN**

<b>802.11b</b>			
Channel	Channel 1	Channel 6	Channel 11
Target (dBm)	6.5	6.5	6.5
Tolerance $\pm$ (dB)	1	1	1
<b>802.11g</b>			
Channel	Channel 810	Channel 661	Channel 512
Target (dBm)	6.5	6.5	6.5
Tolerance $\pm$ (dB)	1	1	1
<b>802.11n(20MHz)</b>			
Channel	Channel 1	Channel 6	Channel 11
Target (dBm)	5.5	5.5	5.5
Tolerance $\pm$ (dB)	1	1	1
<b>802.11n(40MHz)</b>			
Channel	Channel 3	Channel 6	Channel 9
Target (dBm)	4.5	4.5	4.5
Tolerance $\pm$ (dB)	1	1	1

**Bluetooth v2.1+EDR**

<b>GFSK</b>			
Channel	Channel 00	Channel 41	Channel 79
Target (dBm)	5.5	5.5	5.5
Tolerance $\pm$ (dB)	1	1	1
<b>8DPSK</b>			
Channel	Channel 00	Channel 41	Channel 79
Target (dBm)	4.5	4.5	4.5
Tolerance $\pm$ (dB)	1	1	1
<b><math>\pi/4</math>DQPSK</b>			
Channel	Channel 00	Channel 41	Channel 79
Target (dBm)	4.5	4.5	4.5
Tolerance $\pm$ (dB)	1	1	1

**Bluetooth 4.0**

<b>GFSK</b>			
Channel	Channel 00	Channel 19	Channel 39
Target (dBm)	0.0	0.0	0.0
Tolerance $\pm$ (dB)	1	1	1

## 5.2. Simultaneous TX SAR Considerations

### 5.2.1 Simultaneous Transmission Conditions

The following procedures adopted from “FCC SAR Considerations for Cell Phones with Multiple Transmitters” are applicable to handsets with built-in unlicensed transmitters such as 802.11 a/b/g and Bluetooth devices which may simultaneously transmit with the licensed transmitter.

For the DUT, the WiFi and BT modules sharing same antenna, and so these two modules can transmit signal simultaneously; GSM and WCDMA module sharing same antenna, So we can get following combination that can transmit signal simultaneously.

Air-Interface	Band (MHz)	Type	Simultaneous Transmissions	Voice over Digital Transport(Data)
GSM	850	VO	Yes, WLAN or BT	N/A
	1900	VO		
	GPRS/EGPRS	DT	Yes, WLAN or BT	N/A
WCDMA	Band II/Band V	DT	Yes, WLAN or BT	N/A
WLAN	2450	DT	Yes, GSM, GPRS, EGPRS, WCDMA	Yes
BT	2441	DT	Yes, GSM, GPRS, EGPRS, WCDMA	N/A

Note: VO-Voice Service only; DT-Digital Transport

### 5.2.2 Transmit Antenna Separation Distances

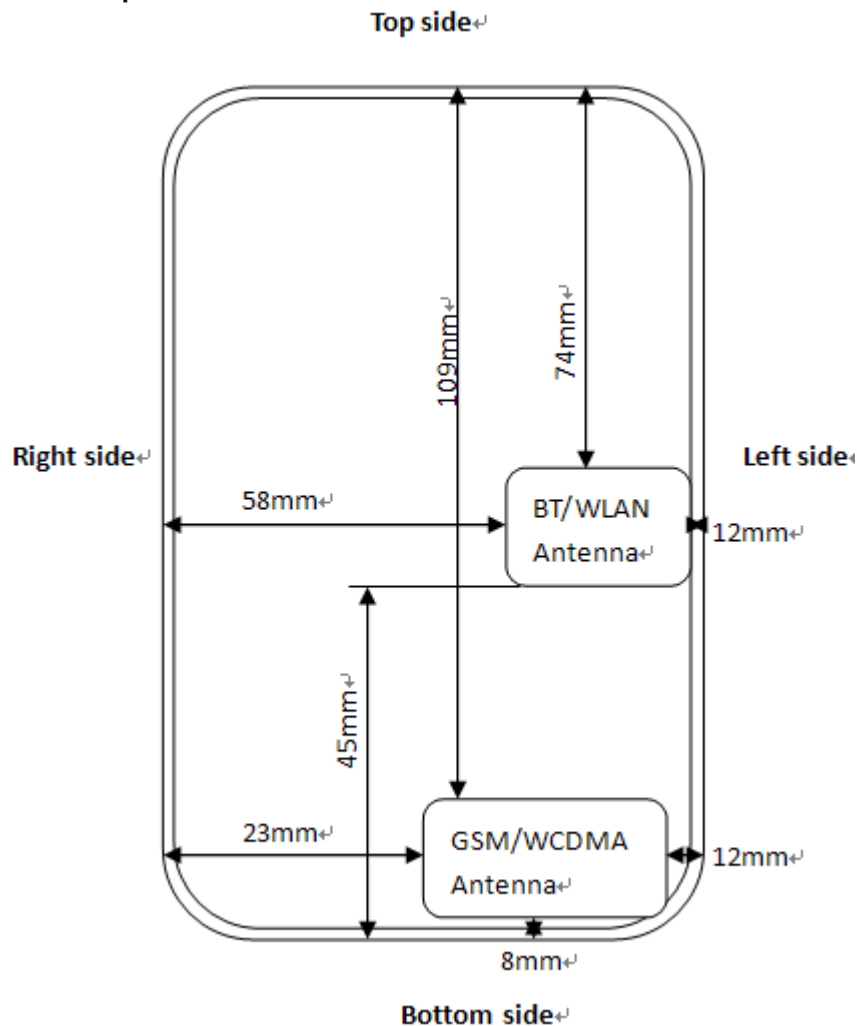

### 5.2.2 Standalone SAR Test Exclusion Considerations

Standalone 1-g head or body SAR evaluation by measurement or numerical simulation is not required when the corresponding SAR Exclusion Threshold condition, listed below, is satisfied.

The 1-g SAR test exclusion threshold for 100 MHz to 6 GHz at test separation distances  $\leq 50$  mm are determined by:

$$[(\text{max. power of channel, including tune-up tolerance, mW}) / (\text{min. test separation distance, mm})] \cdot [\sqrt{f(\text{GHz})}] \leq 3.0 \text{ for 1-g SAR, where.}$$

- $f(\text{GHz})$  is the RF channel transmit frequency in GHz

- Power and distance are rounded to the nearest mW and mm before calculation
- The result is rounded to one decimal place for comparison

### Appendix A

#### SAR Test Exclusion Thresholds for 100 MHz – 6 GHz and ≤ 50 mm

Approximate SAR Test Exclusion Power Thresholds at Selected Frequencies and Test Separation Distances are illustrated in the following Table.

MHz	5	10	15	20	25	mm
150	39	77	116	155	194	SAR Test Exclusion Threshold (mW)
300	27	55	82	110	137	
450	22	45	67	89	112	
835	16	33	49	66	82	
900	16	32	47	63	79	
1500	12	24	37	49	61	
1900	11	22	33	44	54	
2450	10	19	29	38	48	
3600	8	16	24	32	40	
5200	7	13	20	26	33	
5400	6	13	19	26	32	
5800	6	12	19	25	31	

Picture 12.2 Power Thresholds

Table 5.2.3.1 Standalone SAR test exclusion considerations

Band/Mode	F(GHz)	SAR test exclusion threshold (mW)	RF output power		SAR test exclusion
			dBm	mW	
Bluetooth	2.402	19	6.36	4.32	Yes
WLAN	2462	19	7.41	5.51	No

#### 5.2.4 Estimated SAR

When standalone SAR is not required to be measured per FCC KDB 447498 D01, the following equation must be used to estimate the standalone 1g SAR for simultaneous transmission assessment involving that transmitter.

$$\text{Estimated SAR} = \frac{(\text{max. power of channel, including tune-up tolerance, mW})}{(\text{min. test separation distance, mm})} * \frac{\sqrt{f(\text{GHz})}}{7.5}$$

Per FCC KD B447498 D01, simultaneous transmission SAR test exclusion may be applied when the sum of the 1-g SAR for all the transmitting antenna in a specific physical test configuration is ≤ 1.6 W/Kg. When the sum is greater than the SAR limit, SAR test exclusion is determined by the SAR to peak location separation ratio.

$$\text{Ratio} = \frac{(\text{SAR}_1 + \text{SAR}_2)^{1.5}}{(\text{peak location separation, mm})} < 0.04$$

For Bluetooth v2.1+EDR, the Estimated SAR for Head at 5mm for estimate and 10mm to Estimated Body SAR

$$\text{Estimated SAR}_{\text{Head}} = ((4.32\text{mW})/5\text{mm}) * (1.5627/7.5) = 0.180\text{W/Kg}$$

$$\text{Estimated SAR}_{\text{Body}} = ((4.32\text{mW})/10\text{mm}) * (1.5627/7.5) = 0.090\text{W/Kg}$$

For Bluetooth 4.0, the Estimated SAR for Head at 5mm for estimate and 10mm to Estimated Body SAR

$$\text{Estimated SAR}_{\text{Head}} = ((0.948\text{mW})/5\text{mm}) * (1.5627/7.5) = 0.040\text{W/Kg}$$

$$\text{Estimated SAR}_{\text{Body}} = ((0.948\text{mW})/10\text{mm}) * (1.5627/7.5) = 0.020\text{W/Kg}$$

As Estimated SAR of Bluetooth v2.1+EDR higher than Bluetooth 4.0, so we used Bluetooth v2.1+EDR Estimated SAR to Evaluation Simultaneous SAR.

### 5.2.5 Evaluation of Simultaneous SAR

#### GSM/WCDMA & WLAN Mode

Test Position	GSM850 Reported SAR1g (W/Kg)	GSM1900 Reported SAR1g (W/Kg)	WCDMA Band V Reported SAR1g (W/Kg)	WLAN Reported SAR1g (W/Kg)	Summation Reported SAR(1g) (W/kg)	SAR –to-peak- location Separation Ratio	Simultaneous Measurement Required?
Left Hand Touch	0.412	0.399	0.340	0.172	0.584	0.584<1.6	No
Left Hand Title	0.430	0.380	0.331	0.175	0.605	0.605<1.6	No
Right Hand Touch	0.422	0.363	0.321	0.159	0.581	0.581<1.6	No
Right Hand Title	0.418	0.375	0.327	0.166	0.584	0.584<1.6	No
Body-Front Side	0.465	0.413	0.364	0.125	0.590	0.590<1.6	No
Body-Rear Side	0.518	0.441	0.421	0.140	0.658	0.658<1.6	No
Body-Left Side	0.261	0.218	0.206	0.107	0.368	0.368<1.6	No
Body-Right Side	0.323	0.232	0.192	0.114	0.437	0.437<1.6	No
Body-Top Side	N/A	N/A	N/A	N/A	N/A	N/A	N/A
Body-Bottom Side	0.353	0.361	0.364	0.129	0.493	0.493<1.6	No

#### GSM/WCDMA & BT Mode

Test Position	GSM850 Reported SAR1g (W/Kg)	GSM1900 Reported SAR1g (W/Kg)	WCDMA Band V Reported SAR1g (W/Kg)	Bluetooth Estimated SAR (W/Kg)	Summation Reported SAR(1g) (W/kg)	SAR –to-peak- location Separation Ratio	Simultaneous Measurement Required?
Left Hand Touch	0.412	0.399	0.340	0.180	0.592	0.654<1.6	No
Left Hand Title	0.430	0.380	0.331	0.180	0.610	0.674<1.6	No
Right Hand Touch	0.422	0.363	0.321	0.180	0.602	0.649<1.6	No
Right Hand Title	0.418	0.375	0.327	0.180	0.596	0.657<1.6	No
Body-Front Side	0.465	0.413	0.364	0.090	0.555	0.590<1.6	No
Body-Rear Side	0.518	0.441	0.421	0.090	0.606	0.701<1.6	No
Body-Left Side	0.261	0.218	0.206	0.090	0.351	0.554<1.6	No
Body-Right Side	0.323	0.232	0.192	0.090	0.413	0.405<1.6	No
Body-Top Side	N/A	N/A	N/A	0.090	N/A	N/A	N/A
Body-Bottom Side	0.353	0.361	0.364	0.090	0.454	0.405<1.6	No

Note:1. The value with green color is the maximum values of standalone

2. The value with blue color is the maximum values of  $\sum SAR_{1g}$

### 5.3. SAR Measurement Results

The product with 2 SIMs and 2 SIMs(SIM1 and SIM2) can not used Simultaneous, we tested 2 SIMs(SIM1 and SIM2) and recorded worst case at SIM 1

It is determined by user manual for the distance between the EUT and the phantom bottom.The distance is 10mm and just applied to the condition of body worn accessory.

The calculated SAR is obtained by the following formula:

$$\text{Reported SAR} = \text{Measured SAR} * 10^{(P_{\text{target}} - P_{\text{measured}})/10}$$

$$\text{Scaling factor} = 10^{(P_{\text{target}} - P_{\text{measured}})/10}$$

$$\text{Reported SAR} = \text{Measured SAR} * \text{Scaling factor}$$

Where  $P_{\text{target}}$  is the power of manufacturing upper limit;

$P_{\text{measured}}$  is the measured power;

Measured SAR is measured SAR at measured power which including power drift)

Reported SAR which including Power Drift and Scaling factor

#### Duty Cycle

Test Mode	Duty Cycle
Speech for GSM850/1900	1:8.3
GPRS for GSM850/1900	1:2
WCDMA 850/1900	1:1
WiFi 2450	1:1

Limits	Maximum Allowed Power (dBm)	Test Position	Conducted Power (dBm)	1 g Average(W/Kg)		Power Drift(dB)	Scalin g Factor	Reported SAR over 1g(W/kg)		SAR limit 1g (W/kg)	Ref. Plot #
				8.0		±0.21		8.0			
Duty Cycle				Power Drift(dB)	Duty Cycle						
Frequency				100%	50%	100%		50%			
430.025	28.50	Front	28.05	0.453	0.227	-0.12	1.11	0.503	0.252	1.60	--
430.025	28.50	Rear	28.05	0.514	0.257	-0.16	1.11	0.571	0.285	1.60	1
400.025	28.50	Rear	28.14	0.511	0.256	-0.03	1.09	0.557	0.279	1.60	--
469.975	28.50	Rear	27.83	0.486	0.243	-0.10	1.17	0.569	0.284	1.60	--

**SAR Values (GSM850-Head)**

Test Frequency		Side	Test Position	Maximum Allowed Power (dBm)	Conducted Power (dBm)	Measurement SAR over 1g(W/kg)	Power drift	Scaling Factor	Reported SAR over 1g(W/kg)	SAR limit 1g (W/kg)	Ref. Plot #
Ch	MHz										
190	836.60	Left	Touch	31.50	31.35	0.396	-0.05	1.04	0.412	1.60	--
190	836.60	Left	Tilt	31.50	31.35	0.413	-0.12	1.04	0.430	1.60	2
190	836.60	Right	Touch	31.50	31.35	0.406	-0.16	1.04	0.422	1.60	--
190	836.60	Right	Tilt	31.50	31.35	0.402	-0.07	1.04	0.418	1.60	--

**SAR Values (GSM850-Body)**

Test Frequency		Mode (number of timeslots)	Test Position	Maximum Allowed Power (dBm)	Conducted Power (dBm)	Measurement SAR over 1g(W/kg)	Power drift	Scaling Factor	Reported SAR over 1g(W/kg)	SAR limit 1g (W/kg)	Ref. Plot #
Ch	MHz										
190	836.60	GPRS (2)	Front	29.50	29.14	0.427	-0.11	1.09	0.465	1.60	--
190	836.60	GPRS (2)	Rear	29.50	29.14	0.475	-0.12	1.09	0.518	1.60	3
190	836.60	GPRS (2)	Left	29.50	29.14	0.239	-0.16	1.09	0.261	1.60	--
190	836.60	GPRS (2)	Right	29.50	29.14	0.296	0.03	1.09	0.323	1.60	--
190	836.60	GPRS (2)	Bottom	29.50	29.14	0.324	-0.09	1.09	0.353	1.60	--
190	836.60	EGPRS (2)	Rear	29.50	29.01	0.442	-0.12	1.12	0.495	1.60	--
190	836.60	Speech	Rear with Headset	29.50	29.14	0.438	-0.11	1.09	0.477	1.60	--

Note: 1. The distance between the EUT and the phantom bottom is 10mm.

2. According to KDB447498, When the 1-g SAR for the mid-band channel, or the channel with highest output power satisfy the following conditions, testing of the other channels in the band is not required.

≤0.8W/Kg and transmission band ≤100MHz;

≤0.6W/Kg and 100MHz ≤transmission band ≤200MHz;

≤0.4W/Kg and transmission band >200MHz

**SAR Values (GSM1900-Head)**

Test Frequency		Side	Test Position	Maximum Allowed Power (dBm)	Conducted Power (dBm)	Measurement SAR over 1g(W/kg)	Power drift	Scaling Factor	Reported SAR over 1g(W/kg)	SAR limit 1g (W/kg)	Ref. Plot #
Ch	MHz										
661	1880.0	Left	Touch	30.00	29.67	0.369	-0.04	1.08	0.399	1.60	4
661	1880.0	Left	Tilt	30.00	29.67	0.352	-0.11	1.08	0.380	1.60	--
661	1880.0	Right	Touch	30.00	29.67	0.336	-0.15	1.08	0.363	1.60	--
661	1880.0	Right	Tilt	30.00	29.67	0.347	-0.13	1.08	0.375	1.60	--



**SAR Values (GSM1900-Body)**

Test Frequency		Mode (number of timeslots)	Test Position	Maximum Allowed Power (dBm)	Conducted Power (dBm)	Measurement SAR over 1g(W/kg)	Power drift	Scaling Factor	Reported SAR over 1g(W/kg)	SAR limit 1g (W/kg)	Ref. Plot #
Ch	MHz										
661	1880.0	GPRS (2)	Front	28.50	28.21	0.386	-0.15	1.07	0.413	1.60	--
661	1880.0	GPRS (2)	Rear	28.50	28.21	0.412	-0.11	1.07	0.441	1.60	5
661	1880.0	GPRS (2)	Left	28.50	28.21	0.204	-0.10	1.07	0.218	1.60	--
661	1880.0	GPRS (2)	Right	28.50	28.21	0.217	-0.06	1.07	0.232	1.60	--
661	1880.0	GPRS (2)	Bottom	28.50	28.21	0.337	-0.15	1.07	0.361	1.60	--
661	1880.0	EGPRS (2)	Rear	28.50	28.01	0.393	-0.12	1.12	0.440	1.60	--
661	1880.0	GPRS (2)	Rear with Headset	28.50	28.21	0.388	-0.13	1.07	0.415	1.60	--

Note: 1. The distance between the EUT and the phantom bottom is 10mm.

2. According to KDB447498, When the 1-g SAR for the mid-band channel, or the channel with highest output power satisfy the following conditions, testing of the other channels in the band is not required.

$\leq 0.8\text{W/Kg}$  and transmission band  $\leq 100\text{MHz}$ ;

$\leq 0.6\text{W/Kg}$  and  $100\text{MHz} \leq \text{transmission band} \leq 200\text{MHz}$ ;

$\leq 0.4\text{W/Kg}$  and transmission band  $> 200\text{MHz}$

**SAR Values (WCDMA Band V-Head)**

Test Frequency		Side	Test Position	Maximum Allowed Power (dBm)	Conducted Power (dBm)	Measurement SAR over 1g(W/kg)	Power drift	Scaling Factor	Reported SAR over 1g(W/kg)	SAR limit 1g (W/kg)	Ref. Plot #
Ch	MHz										
4183	836.40	Left	Touch	24.00	23.78	0.324	-0.14	1.05	0.340	1.60	6
4183	836.40	Left	Tilt	24.00	23.78	0.315	-0.06	1.05	0.331	1.60	--
4183	836.40	Right	Touch	24.00	23.78	0.306	-0.15	1.05	0.321	1.60	--
4183	836.40	Right	Tilt	24.00	23.78	0.311	-0.13	1.05	0.327	1.60	--

**SAR Values (WCDMA Band V-Body)**

Test Frequency		Mode (number of timeslots)	Test Position	Maximum Allowed Power (dBm)	Conducted Power (dBm)	Measurement SAR over 1g(W/kg)	Power drift	Scaling Factor	Reported SAR over 1g(W/kg)	SAR limit 1g (W/kg)	Ref. Plot #
Ch	MHz										
4183	836.40	RMC	Front	24.00	23.78	0.347	-0.13	1.05	0.364	1.60	--
4183	836.40	RMC	Rear	24.00	23.78	0.401	-0.08	1.05	0.421	1.60	7
4183	836.40	RMC	Left	24.00	23.78	0.196	-0.12	1.05	0.206	1.60	--
4183	836.40	RMC	Right	24.00	23.78	0.183	-0.08	1.05	0.192	1.60	--
4183	836.40	RMC	Bottom	24.00	23.78	0.314	-0.17	1.05	0.330	1.60	--
4183	836.40	Speech	Rear with Headset	24.00	23.78	0.326	-0.10	1.05	0.364	1.60	--

Note: 1. The distance between the EUT and the phantom bottom is 10mm.

2. According to KDB447498, When the 1-g SAR for the mid-band channel, or the channel with highest output power satisfy the following conditions, testing of the other channels in the band is not required.

$\leq 0.8\text{W/Kg}$  and transmission band  $\leq 100\text{MHz}$ ;

$\leq 0.6\text{W/Kg}$  and  $100\text{MHz} \leq \text{transmission band} \leq 200\text{MHz}$ ;

$\leq 0.4\text{W/Kg}$  and transmission band  $> 200\text{MHz}$

**SAR Values (WLAN2450-Head)**

Test Frequency		Side	Test Position	Maximum Allowed Power (dBm)	Conducted Power (dBm)	Measurement SAR over 1g(W/kg)	Power drift	Scaling Factor	Reported SAR over 1g (W/kg)	SAR limit 1g (W/kg)	Ref. Plot #
Ch	MHz										
6	2437	Left	Touch	7.50	7.40	0.169	-0.12	1.02	0.172	1.60	--
6	2437	Left	Tilt	7.50	7.40	0.172	-0.01	1.02	0.175	1.60	8
6	2437	Right	Touch	7.50	7.40	0.156	-0.11	1.02	0.159	1.60	--
6	2437	Right	Tilt	7.50	7.40	0.163	-0.06	1.02	0.166	1.60	--

**SAR Values (WLAN2450-Body)**

Test Frequency		Test Position	Maximum Allowed Power (dBm)	Conducted Power (dBm)	Measurement SAR over 1g(W/kg)	Power drift	Scaling Factor	Reported SAR over 1g (W/kg)	SAR limit 1g (W/kg)	Ref. Plot #
Ch	MHz									
6	2437	Front	7.50	7.40	0.123	-0.03	1.02	0.125	1.60	--
6	2437	Rear	7.50	7.40	0.137	-0.11	1.02	0.140	1.60	9
6	2437	Left	7.50	7.40	0.105	-0.15	1.02	0.107	1.60	--
6	2437	Right	7.50	7.40	0.112	-0.04	1.02	0.114	1.60	--
6	2437	Bottom	7.50	7.40	0.126	-0.10	1.02	0.129	1.60	--

Note: 1. The distance between the EUT and the phantom bottom is 10mm.

2. According to KDB447498, When the 1-g SAR for the mid-band channel, or the channel with highest output power satisfy the following conditions, testing of the other channels in the band is not required.

$\leq 0.8 \text{ W/Kg}$  and transmission band  $\leq 100 \text{ MHz}$ ;

$\leq 0.6 \text{ W/Kg}$  and  $100 \text{ MHz} \leq \text{transmission band} \leq 200 \text{ MHz}$ ;

$\leq 0.4 \text{ W/Kg}$  and transmission band  $> 200 \text{ MHz}$

3. According to KDB 248227, Each channel should be tested at the lowest data rate in each mode.

**5.4. SAR Measurement Variability**

SAR measurement variability must be assessed for each frequency band, which is determined by the SAR probe calibration point and tissue-equivalent medium used for the device measurements. When both head and body tissue-equivalent media are required for SAR measurements in a frequency band, the variability measurement procedures should be applied to the tissue medium with the highest measured SAR, using the highest measured SAR configuration for that tissue-equivalent medium. The following procedures are applied to determine if repeated measurements are required.

- 1) Repeated measurement is not required when the original highest measured SAR is  $< 0.80 \text{ W/kg}$ ; steps 2) through 4) do not apply.
- 2) When the original highest measured SAR is  $\geq 0.80 \text{ W/kg}$ , repeat that measurement once.
- 3) Perform a second repeated measurement only if the ratio of largest to smallest SAR for the original and first repeated measurements is  $> 1.20$  or when the original or repeated measurement is  $\geq 1.45 \text{ W/kg}$  ( $\sim 10\%$  from the 1-g SAR limit).
- 4) Perform a third repeated measurement only if the original, first or second repeated measurement is  $\geq 1.5 \text{ W/kg}$  and the ratio of largest to smallest SAR for the original, first and second repeated measurements is  $> 1.20$ .

**5.5. Measurement Uncertainty(300MHz-3GHz)**

No.	Error Description	Type	Uncertainty Value	Probably Distribution	Div.	(Ci) 1g	(Ci) 10g	Std. Unc. (1g)	Std. Unc. (10g)	Degree of freedom
Measurement System										
1	Probe calibration	B	5.50%	N	1	1	1	5.50%	5.50%	$\infty$
2	Axial isotropy	B	4.70%	R	$\sqrt{3}$	0.7	0.7	1.90%	1.90%	$\infty$
3	Hemispherical isotropy	B	9.60%	R	$\sqrt{3}$	0.7	0.7	3.90%	3.90%	$\infty$
4	Boundary Effects	B	1.00%	R	$\sqrt{3}$	1	1	0.60%	0.60%	$\infty$
5	Probe Linearity	B	4.70%	R	$\sqrt{3}$	1	1	2.70%	2.70%	$\infty$
6	Detection limit	B	1.00%	R	$\sqrt{3}$	1	1	0.60%	0.60%	$\infty$
7	RF ambient conditions-noise	B	0.00%	R	$\sqrt{3}$	1	1	0.00%	0.00%	$\infty$
8	RF ambient conditions-reflection	B	0.00%	R	$\sqrt{3}$	1	1	0.00%	0.00%	$\infty$
9	Response time	B	0.80%	R	$\sqrt{3}$	1	1	0.50%	0.50%	$\infty$
10	Integration time	B	5.00%	R	$\sqrt{3}$	1	1	2.90%	2.90%	$\infty$

11	RF ambient	B	3.00%	R	$\sqrt{3}$	1	1	1.70%	1.70%	$\infty$
12	Probe positioned mech. restrictions	B	0.40%	R	$\sqrt{3}$	1	1	0.20%	0.20%	$\infty$
13	Probe positioning with respect to phantom shell	B	2.90%	R	$\sqrt{3}$	1	1	1.70%	1.70%	$\infty$
14	Max.SAR evalation	B	3.90%	R	$\sqrt{3}$	1	1	2.30%	2.30%	$\infty$
Test Sample Related										
15	Test sample positioning	A	1.86%	N	1	1	1	1.86%	1.86%	$\infty$
16	Device holder uncertainty	A	1.70%	N	1	1	1	1.70%	1.70%	$\infty$
17	Drift of output power	B	5.00%	R	$\sqrt{3}$	1	1	2.90%	2.90%	$\infty$
Phantom and Set-up										
18	Phantom uncertainty	B	4.00%	R	$\sqrt{3}$	1	1	2.30%	2.30%	$\infty$
19	Liquid conductivity (target)	B	5.00%	R	$\sqrt{3}$	0.64	0.43	1.80%	1.20%	$\infty$
20	Liquid conductivity (meas.)	A	0.50%	N	1	0.64	0.43	0.32%	0.26%	$\infty$
21	Liquid permittivity (target)	B	5.00%	R	$\sqrt{3}$	0.64	0.43	1.80%	1.20%	$\infty$
22	Liquid cpermittivity (meas.)	A	0.16%	N	1	0.64	0.43	0.10%	0.07%	$\infty$
Combined standard uncertainty	$u_c = \sqrt{\sum_{i=1}^{22} c_i^2 u_i^2}$		/	/	/	/	/	10.20%	10.00%	$\infty$
Expanded uncertainty (confidence interval of 95 %)	$u_e = 2u_c$		/	R	K=2	/	/	20.40%	20.00%	$\infty$

## 5.6. System Check Results

### System Performance Check at 450 MHz Head TSL

DUT: Dipole450 MHz; Type: D450V2; Serial: 4d134

Date/Time: 01/05/2013 09:06:09 AM

Communication System: DuiJiangJi; Frequency: 450 MHz;Duty Cycle: 1:1

Medium parameters used (interpolated):  $f = 450$  MHz;  $\sigma = 0.89$  mho/m;  $\epsilon_r = 43.28$ ;  $\rho = 1000$  kg/m

Phantom section: Flat Section

DASY5 Configuration:

Probe: ES3DV3 - SN3292; ConvF(6.71, 6.71, 6.71); Calibrated: 24/02/2013

Sensor-Surface: 4mm (Mechanical Surface Detection)

Electronics: DAE4 1315; Calibrated: 27/02/2013

Phantom: SAM 1; Type: SAM;

Measurement SW: DASY52, Version 52.8 (2); SEMCAD X Version 14.6.6 (6824)

**Area Scan (101x121x1):** Measurement grid:  $dx=15.00$  mm,  $dy=15.00$  mm

Maximum value of SAR (interpolated) = 2.66 W/kg

**Zoom Scan (7x7x7)/Cube 0:** Measurement grid:  $dx=5$ mm,  $dy=5$ mm,  $dz=5$ mm

Reference Value = 51.2 V/m; Power Drift = -0.031 dB

Peak SAR (extrapolated) = 3.87 mW/g

**SAR(1 g) = 1.73 mW/g; SAR(10 g) = 1.15 mW/ g**

Maximum value of SAR (measured) =2.58 W/kg

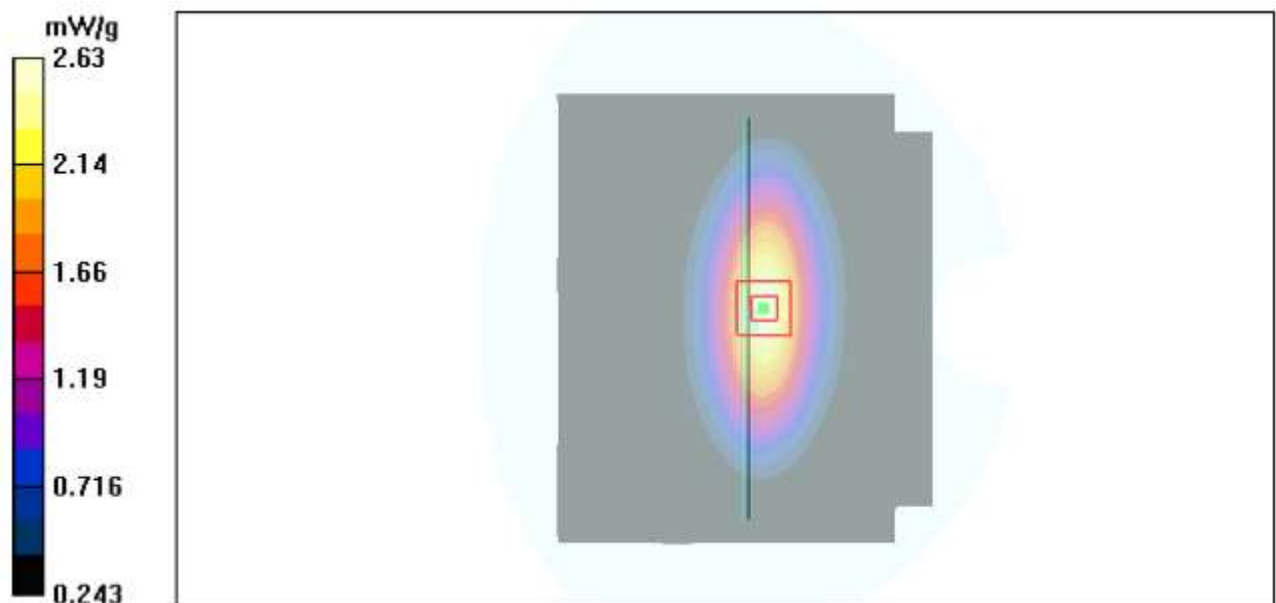

System Performance Check 450MHz 398mW

**System Performance Check at 450 MHz Body TSL**

DUT: Dipole450 MHz; Type: D450V2; Serial: 4d134

Date/Time: 01/05/2013 10:12:14 AM

Communication System: DuiJiangJi; Frequency: 450 MHz;Duty Cycle: 1:1

Medium parameters used (interpolated):  $f = 450$  MHz;  $\sigma = 0.96$  mho/m;  $\epsilon_r = 56.34$ ;  $\rho = 1000$  kg/m

Phantom section: Flat Section

DASY5 Configuration:

Probe: ES3DV3 - SN3292; ConvF(7.10, 7.10, 7.10); Calibrated: 24/02/2013

Sensor-Surface: 4mm (Mechanical Surface Detection)

Electronics: DAE4 1315; Calibrated: 27/02/2013

Phantom: SAM 1; Type: SAM;

Measurement SW: DASY52, Version 52.8 (2); SEMCAD X Version 14.6.6 (6824)

**Area Scan (61x81x1):** Measurement grid:  $dx=15.00$  mm,  $dy=15.00$  mm

Maximum value of SAR (interpolated) =  $2.91$  W/kg

**Zoom Scan (7x7x7)/Cube 0:** Measurement grid:  $dx=5$ mm,  $dy=5$ mm,  $dz=5$ mm

Reference Value =  $55.439$  V/m; Power Drift =  $0.09$  dB

Peak SAR (extrapolated) =  $3.45$  mW/g

**SAR(1 g) =  $1.67$  mW/g; SAR(10 g) =  $1.10$  mW/g**

Maximum value of SAR (measured) =  $2.94$  W/kg

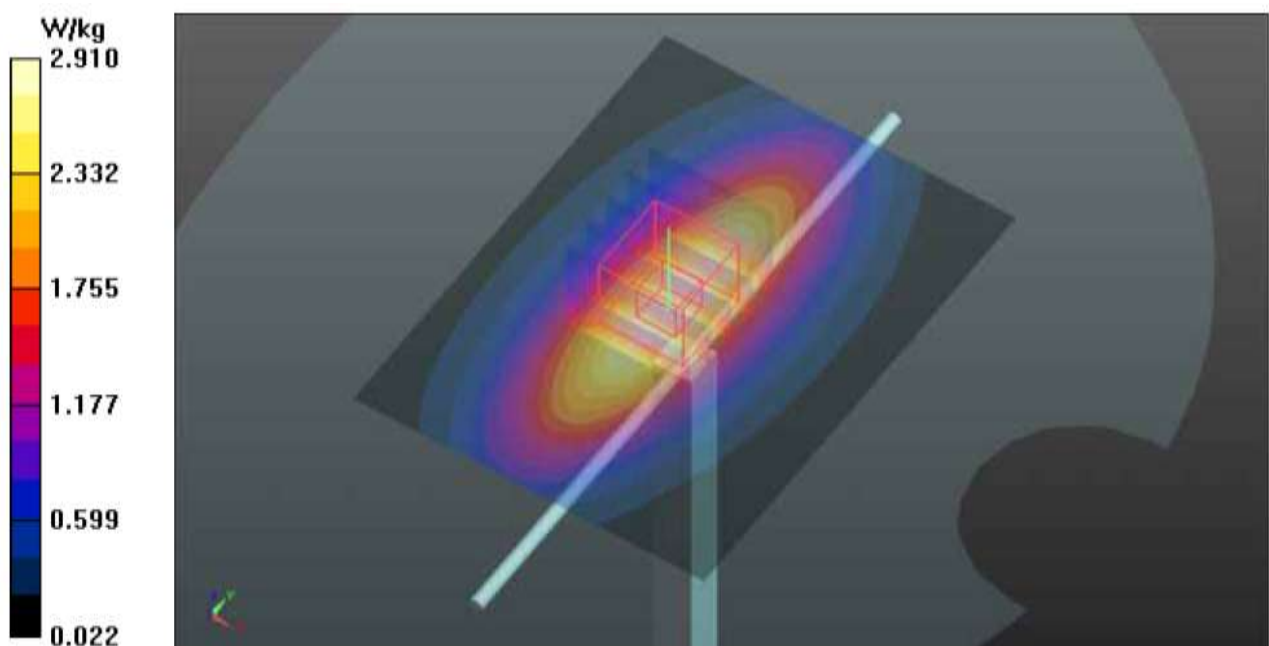

System Performance Check 450MHz 398mW

**System Performance Check at 835 MHz Head**

DUT: Dipole 835 MHz; Type: D835V2; Serial: 4d134

Date/Time: 01/06/2014 AM

Communication System: CW; Frequency: 835 MHz; Duty Cycle: 1:1

Medium parameters used (interpolated):  $f = 835$  MHz;  $\sigma = 0.90$  S/m;  $\epsilon_r = 40.27$ ;  $\rho = 1000$  kg/m<sup>3</sup>

Phantom section: Flat Section

DASY5 Configuration:

Probe: ES3DV3 - SN3292; ConvF(6.06, 6.06, 6.06); Calibrated: 24/02/2013;

Sensor-Surface: 3mm (Mechanical Surface Detection)

Electronics: DAE4 Sn1315; Calibrated: 02/27/2013

Phantom: SAM 1; Type: SAM;

Measurement SW: DASY52, Version 52.8 (2); SEMCAD X Version 14.6.5 (6469)

**Area Scan (61x91x1):** Measurement grid: dx=15.00 mm, dy=15.00 mm

Maximum value of SAR (interpolated) = 2.58 mW/g

**Zoom Scan (7x7x7)/Cube 0:** Measurement grid: dx=5mm, dy=5mm, dz=5mm

Reference Value = 52.994 V/m; Power Drift = 0.082 dB

Peak SAR (extrapolated) = 3.542 W/kg

**SAR(1 g) = 2.25 mW/g; SAR(10 g) = 1.46 mW/g**

Maximum value of SAR (measured) = 2.59 mW/g

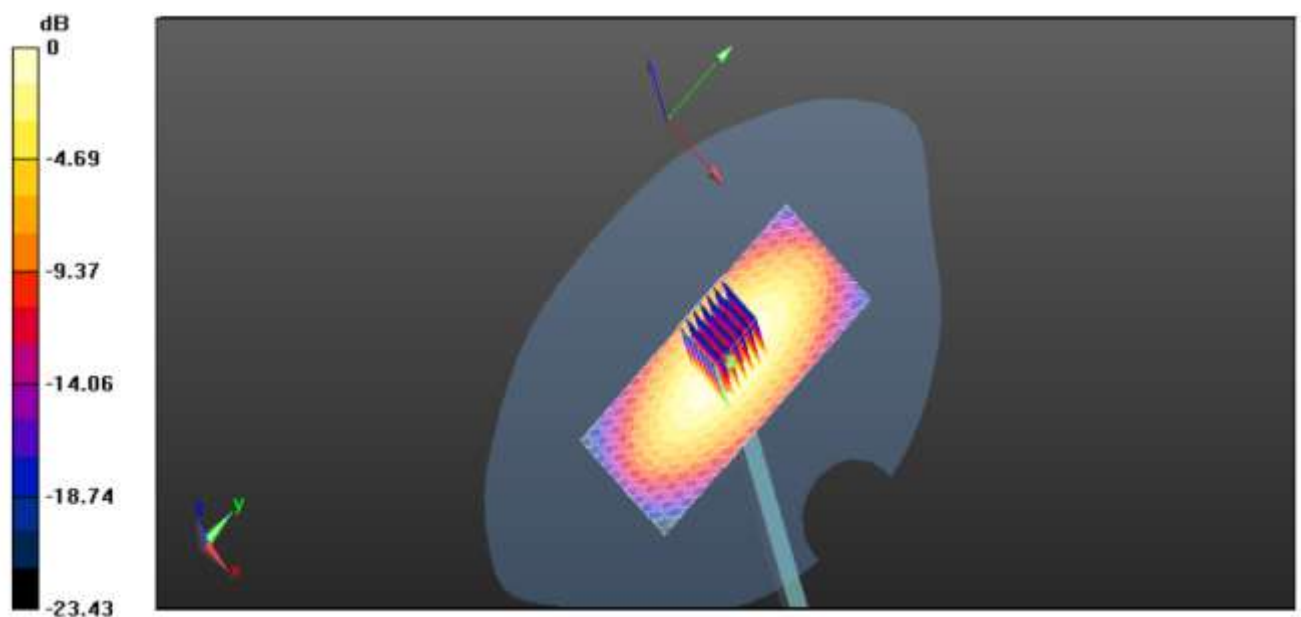

0 dB = 2.58mW/g=8.23dB mW/g

System Performance Check 835MHz Head 250mW

**System Performance Check at 835 MHz Body**

DUT: Dipole 835 MHz; Type: D835V2; Serial: 4d134

Date/Time: 01/06/2014 AM

Communication System: CW; Frequency: 835 MHz; Duty Cycle: 1:1

Medium parameters used (interpolated):  $f = 835 \text{ MHz}$ ;  $\sigma = 0.95 \text{ S/m}$ ;  $\epsilon_r = 56.72$ ;  $\rho = 1000 \text{ kg/m}^3$

Phantom section: Flat Section

DASY5 Configuration:

Probe: ES3DV3 - SN3292; ConvF(6.14, 6.14, 6.14); Calibrated: 24/02/2013;

Sensor-Surface: 3mm (Mechanical Surface Detection)

Electronics: DAE4 Sn1315; Calibrated: 02/27/2013

Phantom: SAM 1; Type: SAM;

Measurement SW: DASY52, Version 52.8 (2); SEMCAD X Version 14.6.5 (6469)

**Area Scan (61x91x1):** Measurement grid:  $dx=15.00 \text{ mm}$ ,  $dy=15.00 \text{ mm}$

Maximum value of SAR (interpolated) =  $2.15 \text{ mW/g}$

**Zoom Scan (7x7x7)/Cube 0:** Measurement grid:  $dx=5\text{mm}$ ,  $dy=5\text{mm}$ ,  $dz=5\text{mm}$

Reference Value =  $46.528 \text{ V/m}$ ; Power Drift =  $-0.02 \text{ dB}$

Peak SAR (extrapolated) =  $3.262 \text{ W/kg}$

**SAR(1 g) =  $2.34 \text{ mW/g}$ ; SAR(10 g) =  $1.55 \text{ mW/g}$**

Maximum value of SAR (measured) =  $3.24 \text{ mW/g}$

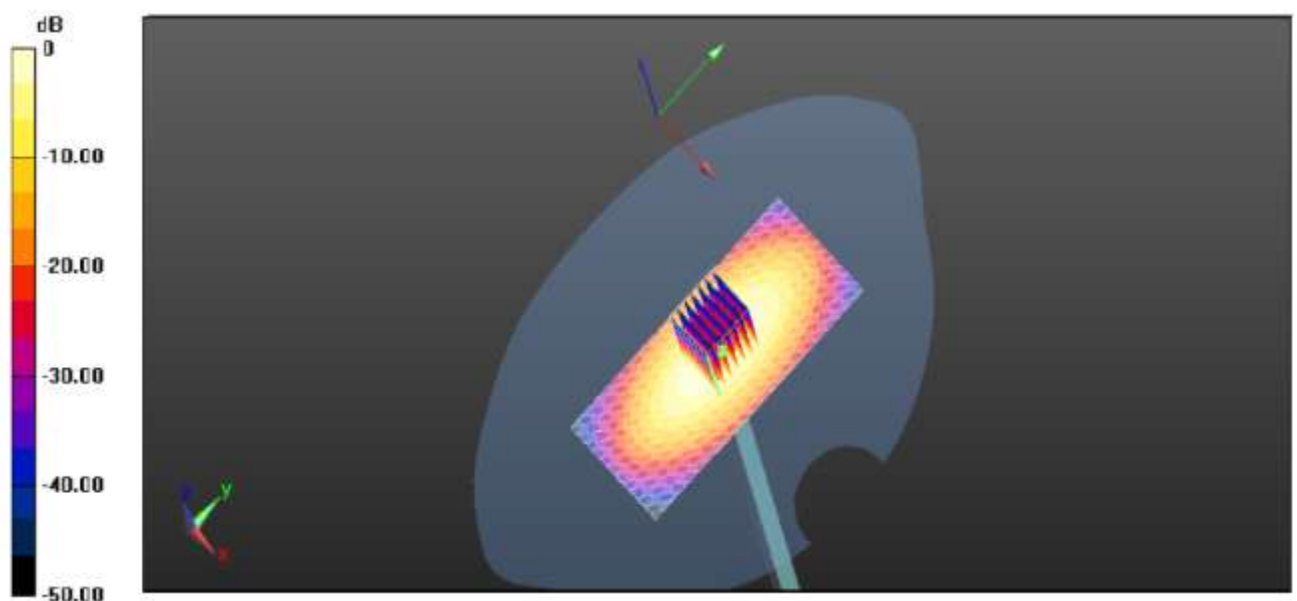

$0 \text{ dB} = 3.24 \text{ mW/g} = 11.24 \text{ dB mW/g}$

System Performance Check 835MHz Body 250mW

**System Performance Check at 1900 MHz Head**

DUT: Dipole 1900 MHz; Type: D1900V2; Serial: 5d150

Date/Time: 01/07/2014 AM

Communication System: CW; Frequency: 1900 MHz; Duty Cycle: 1:1

Medium parameters used (interpolated):  $f = 1900$  MHz;  $\sigma = 1.36$  S/m;  $\epsilon_r = 40.17$ ;  $\rho = 1000$  kg/m<sup>3</sup>

Phantom section: Flat Section

DASY5 Configuration:

Probe: ES3DV3 - SN3292; ConvF(5.21, 5.21, 5.21); Calibrated: 24/02/2013;

Sensor-Surface: 3mm (Mechanical Surface Detection)

Electronics: DAE4 Sn1315; Calibrated: 02/27/2013

Phantom: SAM 1; Type: SAM;

Measurement SW: DASY52, Version 52.8 (1); SEMCAD X Version 14.6.5 (6469)

**Area Scan (61x91x1):** Measurement grid: dx=15.00 mm, dy=15.00 mm

Maximum value of SAR (interpolated) = 10.65 W/kg

**Zoom Scan (7x7x7)/Cube 0:** Measurement grid: dx=5mm, dy=5mm, dz=5mm

Reference Value = 94.818 V/m; Power Drift = -0.06 dB

Peak SAR (extrapolated) = 12.352 W/kg

**SAR(1 g) = 9.63 W/kg; SAR(10 g) = 5.09 W/kg**

Maximum value of SAR (measured) = 12.43 W/kg

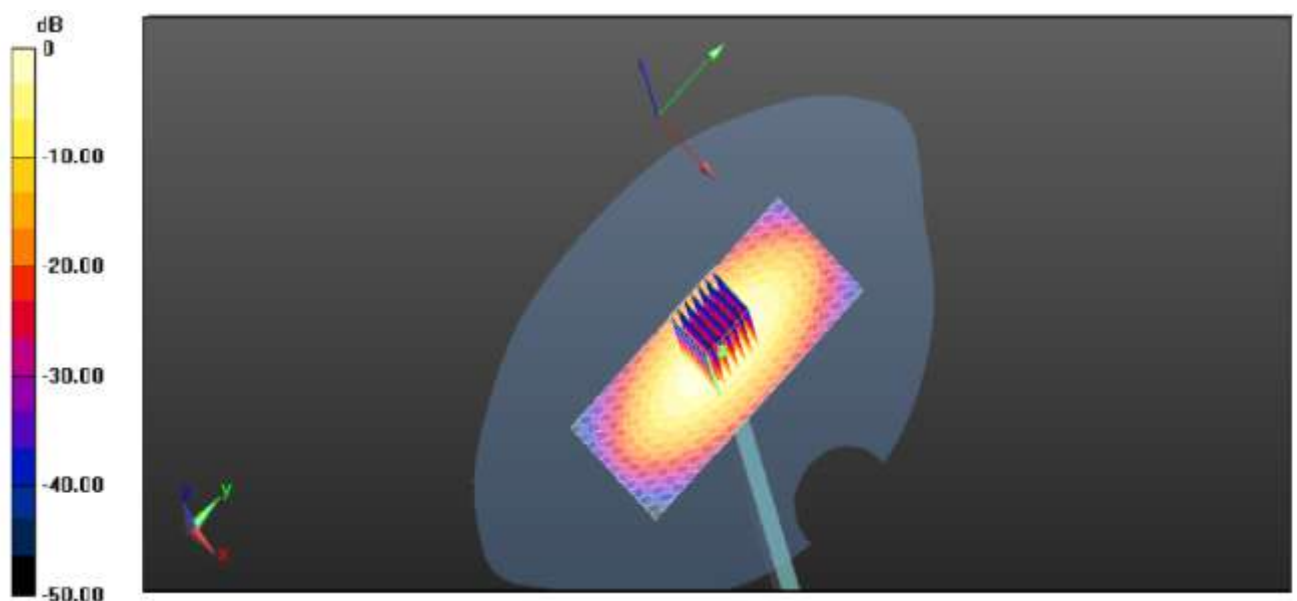

0 dB = 12.43 W/kg = 20.55 dB W/kg

System Performance Check 1900MHz Head 250mW



**System Performance Check at 1900 MHz Body**

DUT: Dipole 1900 MHz; Type: D1900V2; Serial: 5d150

Date/Time: 01/07/2014 AM

Communication System: CW; Frequency: 1900 MHz; Duty Cycle: 1:1

Medium parameters used (interpolated):  $f = 1900$  MHz;  $\sigma = 1.36$  S/m;  $\epsilon_r = 53.94$ ;  $\rho = 1000$  kg/m<sup>3</sup>

Phantom section: Flat Section

DASY5 Configuration:

Probe: ES3DV3 - SN3292; ConvF(4.66, 4.66, 4.66); Calibrated: 24/02/2013;

Sensor-Surface: 3mm (Mechanical Surface Detection)

Electronics: DAE4 Sn1315; Calibrated: 02/27/2013

Phantom: SAM 1; Type: SAM;

Measurement SW: DASY52, Version 52.8 (1); SEMCAD X Version 14.6.5 (6469)

**Area Scan (61x91x1):** Measurement grid:  $dx=15.00$  mm,  $dy=15.00$  mm

Maximum value of SAR (interpolated) = 11.46 mW/g

**Zoom Scan (7x7x7)/Cube 0:** Measurement grid:  $dx=5$ mm,  $dy=5$ mm,  $dz=5$ mm

Reference Value = 83.816 V/m; Power Drift = -0.07 dB

Peak SAR (extrapolated) = 16.826 W/kg

**SAR(1 g) = 9.79 mW/g; SAR(10 g) = 5.18 mW/g**

Maximum value of SAR (measured) = 16.34 mW/g

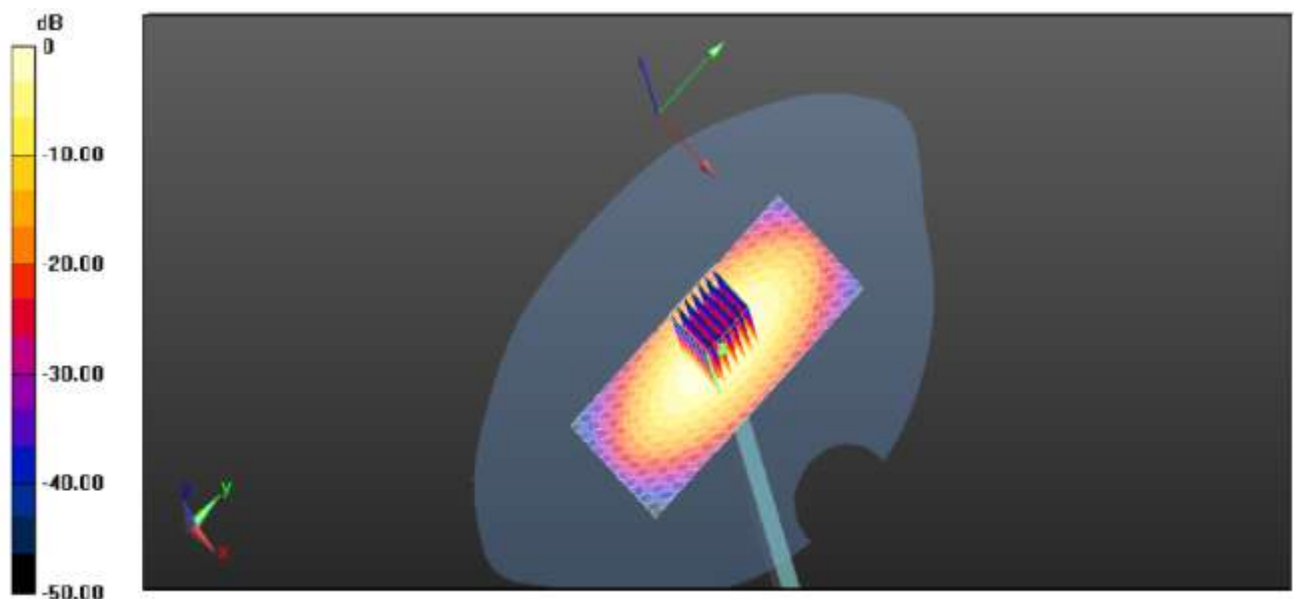

0 dB = 16.34 mW/g = 24.35 dB mW/g

System Performance Check 1900MHz Body 250mW

**System Performance Check at 2450 MHz Head**

DUT: Dipole 2450 MHz; Type: D2450V2; Serial: 884

Date/Time: 01/08/2014 AM

Communication System: CW; Frequency: 2450 MHz; Duty Cycle: 1:1

Medium parameters used (interpolated):  $f = 2450$  MHz;  $\sigma = 1.82$  S/m;  $\epsilon_r = 40.03$ ;  $\rho = 1000$  kg/m<sup>3</sup>

Phantom section: Flat Section

DASY5 Configuration:

Probe: ES3DV3 - SN3292; ConvF(4.24, 4.25, 4.25); Calibrated: 24/02/2013;

Sensor-Surface: 3mm (Mechanical Surface Detection)

Electronics: DAE4 Sn1315; Calibrated: 02/27/2013

Phantom: SAM 1; Type: SAM;

Measurement SW: DASY52, Version 52.8 (1); SEMCAD X Version 14.6.5 (6469)

**Area Scan (61x91x1):** Measurement grid: dx=15.00 mm, dy=15.00 mm

Maximum value of SAR (interpolated) = 14.9 mW/g

**Zoom Scan (7x7x7)/Cube 0:** Measurement grid: dx=5mm, dy=5mm, dz=5mm

Reference Value = 97.714 V/m; Power Drift = -0.05 dB

Peak SAR (extrapolated) = 26.08 mW/g

**SAR(1 g) = 13.30 mW/g; SAR(10 g) = 6.23 mW/g**

Maximum value of SAR (measured) = 14.8 mW/g

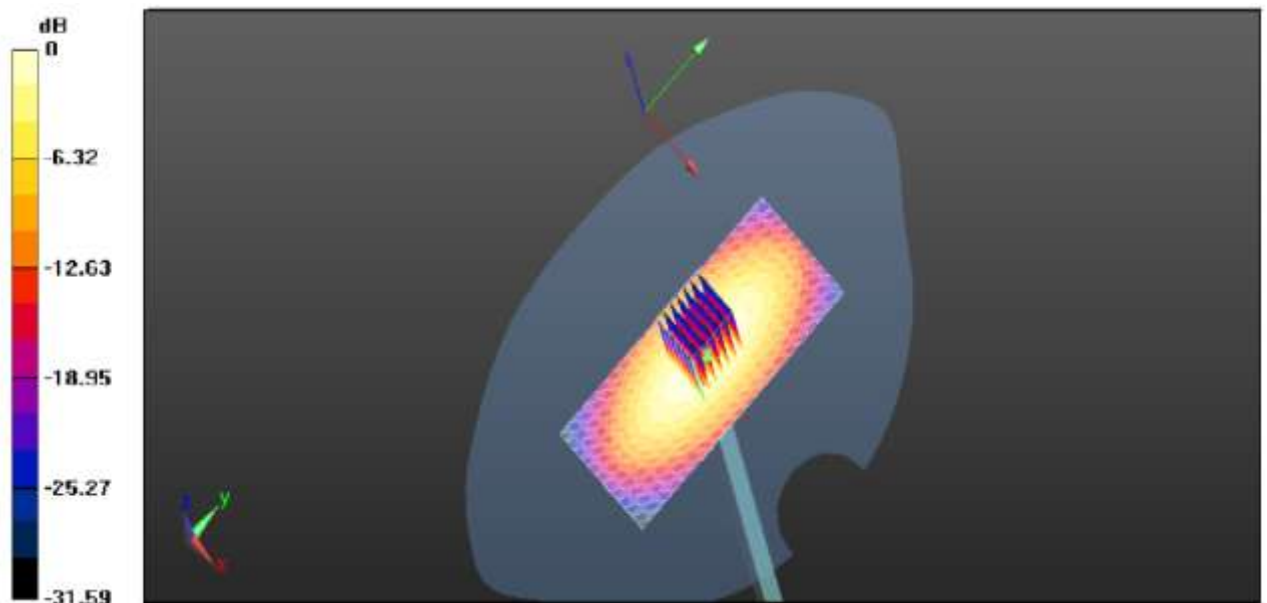

0 dB = 14.9 mW/g = 23.46 dB mW/g

System Performance Check 2450MHz Head 250mW

**System Performance Check at 2450 MHz Body**

DUT: Dipole 2450 MHz; Type: D2450V2; Serial: 884

Date/Time: 01/08/2014 AM

Communication System: CW; Frequency: 2450 MHz; Duty Cycle: 1:1

Medium parameters used (interpolated):  $f = 2450$  MHz;  $\sigma = 1.96$  S/m;  $\epsilon_r = 52.35$ ;  $\rho = 1000$  kg/m<sup>3</sup>

Phantom section: Flat Section

DASY5 Configuration:

Probe: ES3DV3 - SN3292; ConvF(4.24, 4.25, 4.25); Calibrated: 24/02/2013;

Sensor-Surface: 3mm (Mechanical Surface Detection)

Electronics: DAE4 Sn1315; Calibrated: 02/27/2013

Phantom: SAM 1; Type: SAM;

Measurement SW: DASY52, Version 52.8 (1); SEMCAD X Version 14.6.5 (6469)

**Area Scan (61x91x1):** Measurement grid: dx=15.00 mm, dy=15.00 mm

Maximum value of SAR (interpolated) = 13.15 mW/g

**Zoom Scan (7x7x7)/Cube 0:** Measurement grid: dx=5mm, dy=5mm, dz=5mm

Reference Value = 97.986 V/m; Power Drift = -0.08 dB

Peak SAR (extrapolated) = 16.08 mW/g

**SAR(1 g) = 12.32 mW/g; SAR(10 g) = 5.72 mW/g**

Maximum value of SAR (measured) = 16.08 mW/g

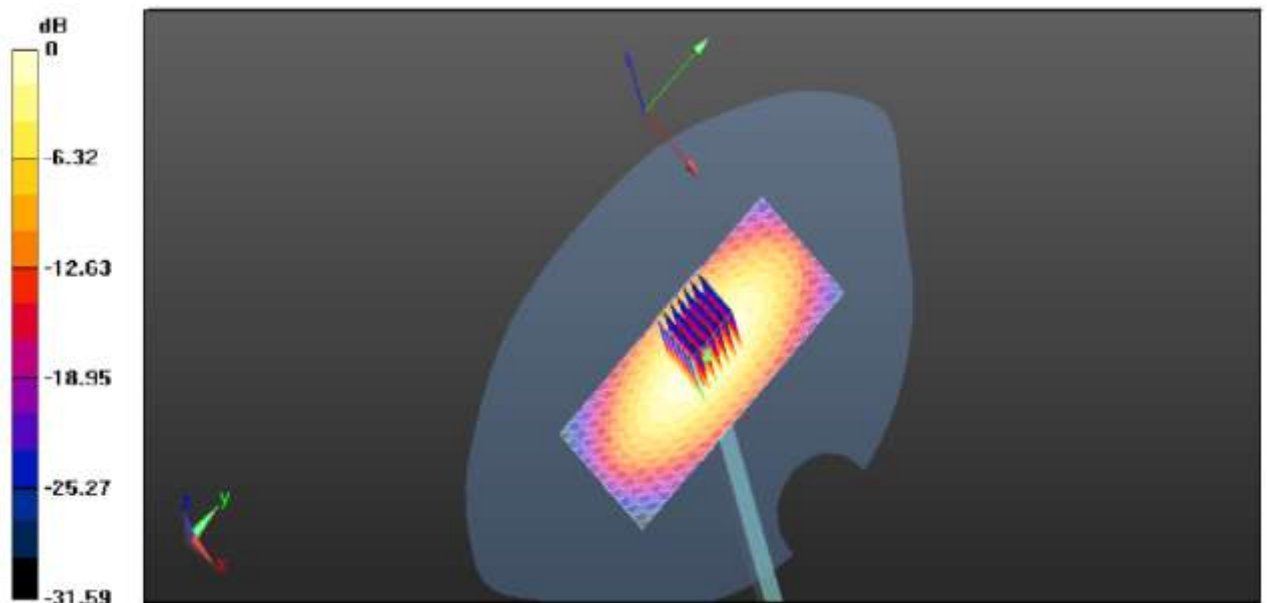

0 dB = 16.08 mW/g = 24.67 dB mW/g

System Performance Check 2450MHz Body 250mW

## 5.7. SAR Test Graph Results

### Body-worn Rear side for 430.025 MHz

Communication System: DuiJiangJi; Frequency: 430.025 MHz; Duty Cycle: 1:1

Medium parameters used (interpolated):  $f = 430.025$  MHz;  $\sigma = 0.95$  mho/m;  $\epsilon_r = 56.84$ ;  $\rho = 1000$  kg/m

Phantom section: Flat Section

DASY5 Configuration:

Probe: ES3DV3 - SN3292; ConvF(7.10, 7.10, 7.10); Calibrated: 24/02/2013

Sensor-Surface: 4mm (Mechanical Surface Detection)

Electronics: DAE4 1315; Calibrated: 27/02/2013

Phantom: SAM 1; Type: SAM;

Measurement SW: DASY52, Version 52.8 (2); SEMCAD X Version 14.6.6 (6824)

**Area Scan (51x101x1):** Measurement grid:  $dx=15.00$  mm,  $dy=15.00$  mm

Maximum value of SAR (interpolated) =  $0.545$  W/kg

**Zoom Scan (7x7x7)/Cube 0:** Measurement grid:  $dx=5$ mm,  $dy=5$ mm,  $dz=5$ mm

Reference Value =  $20.251$  V/m; Power Drift =  $-0.16$  dB

Peak SAR (extrapolated) =  $0.660$  mW/g

**SAR(1 g) =  $0.514$  mW/g; SAR(10 g) =  $0.419$  mW/g**

Maximum value of SAR (measured) =  $0.531$  W/kg

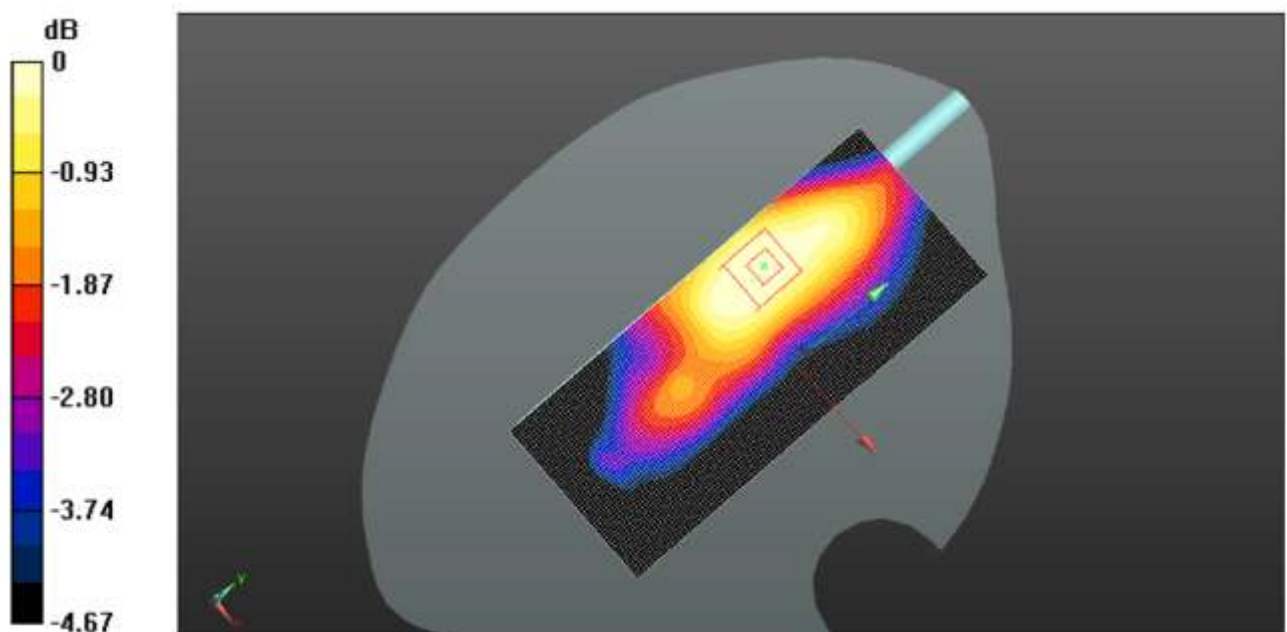

0 dB =  $0.531$  W/kg =  $-2.75$  dB W/kg

Plot 1: Body-worn rear side for 430.025 MHz

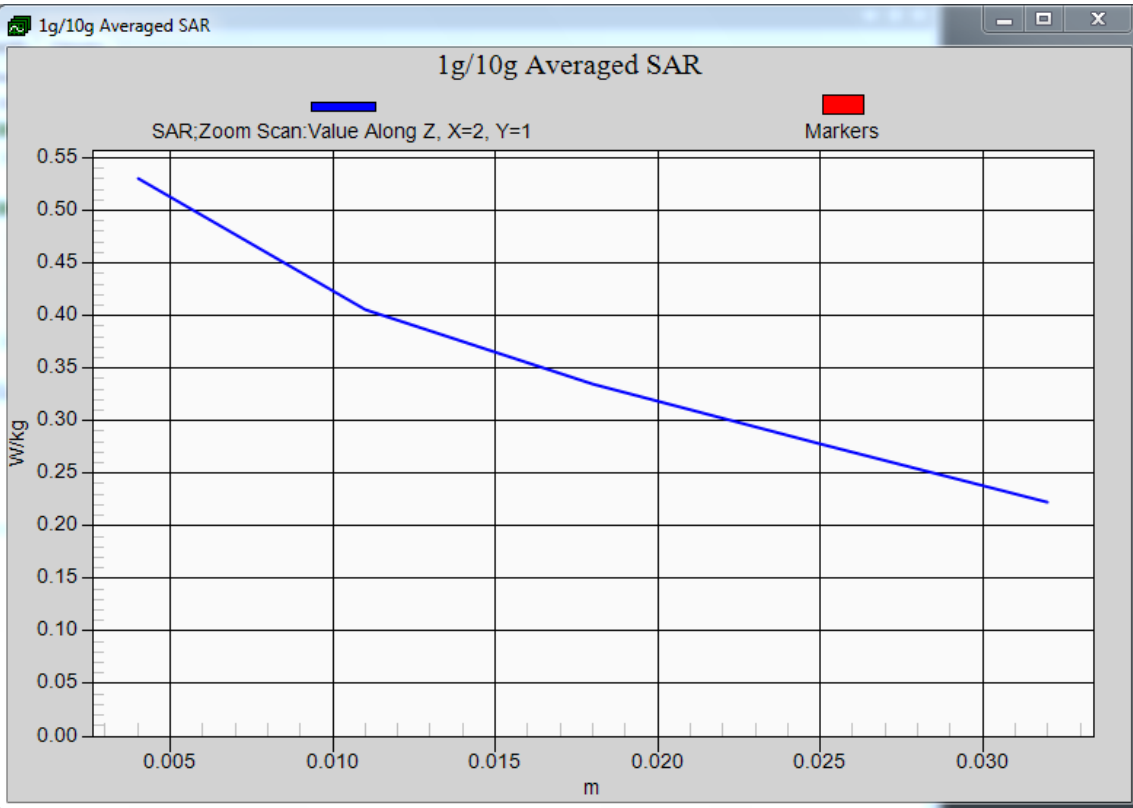

Z-Scan at power reference point- Left Head Tilt (Body-worn rear side for 430.025 MHz)

**GSM850 Head Tilt Middle Channel**

Communication System: Customer System; Frequency: 836.6 MHz; Duty Cycle: 1:8.3

Medium parameters used (interpolated):  $f = 836.6$  MHz;  $\sigma = 0.93$  S/m;  $\epsilon_r = 42.55$ ;  $\rho = 1000$  kg/m<sup>3</sup>

Phantom section : Left Head Section

Probe: ES3DV3 - SN3292; ConvF(6.06, 6.06, 6.06); Calibrated: 24/02/2013;

Electronics: DAE4 Sn1315; Calibrated: 02/27/2013

Phantom: SAM 1; Type: SAM;

Measurement SW: DASY52, Version 52.8 (2); SEMCAD X Version 14.6.6 (6824)

**Area Scan (81x101x1):** Measurement grid:  $dx=1.50$  mm,  $dy=1.50$  mm

Maximum value of SAR (interpolated) = 0.507 W/kg

**Zoom Scan (5x5x5)/Cube 0:** Measurement grid:  $dx=5$ mm,  $dy=5$ mm,  $dz=5$ mm

Reference Value = 7.114 V/m; Power Drift = -0.12 dB

Peak SAR (extrapolated) = 0.910 W/kg

**SAR(1 g) = 0.413 W/kg; SAR(10 g) = 0.210 W/kg**

Maximum value of SAR (measured) = 0.453 W/kg

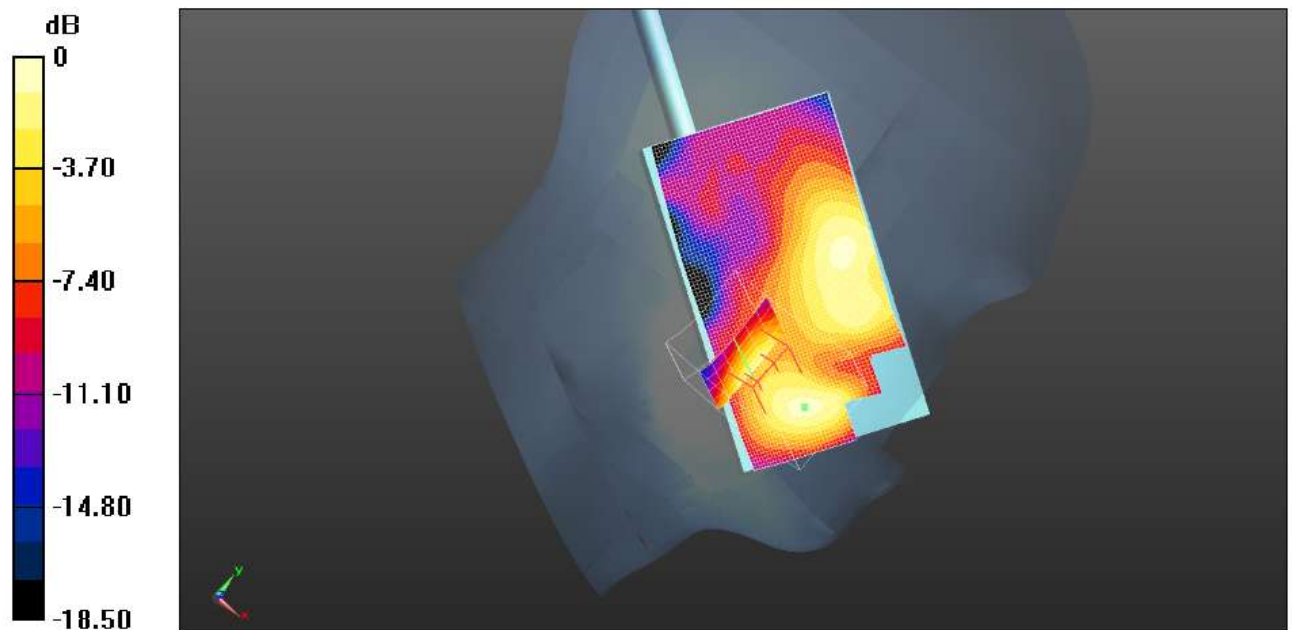

0dB = 0.453 W/kg = -3.82 dBW/kg

Plot 2: Left Head Tilt (GSM850 Middle Channel)

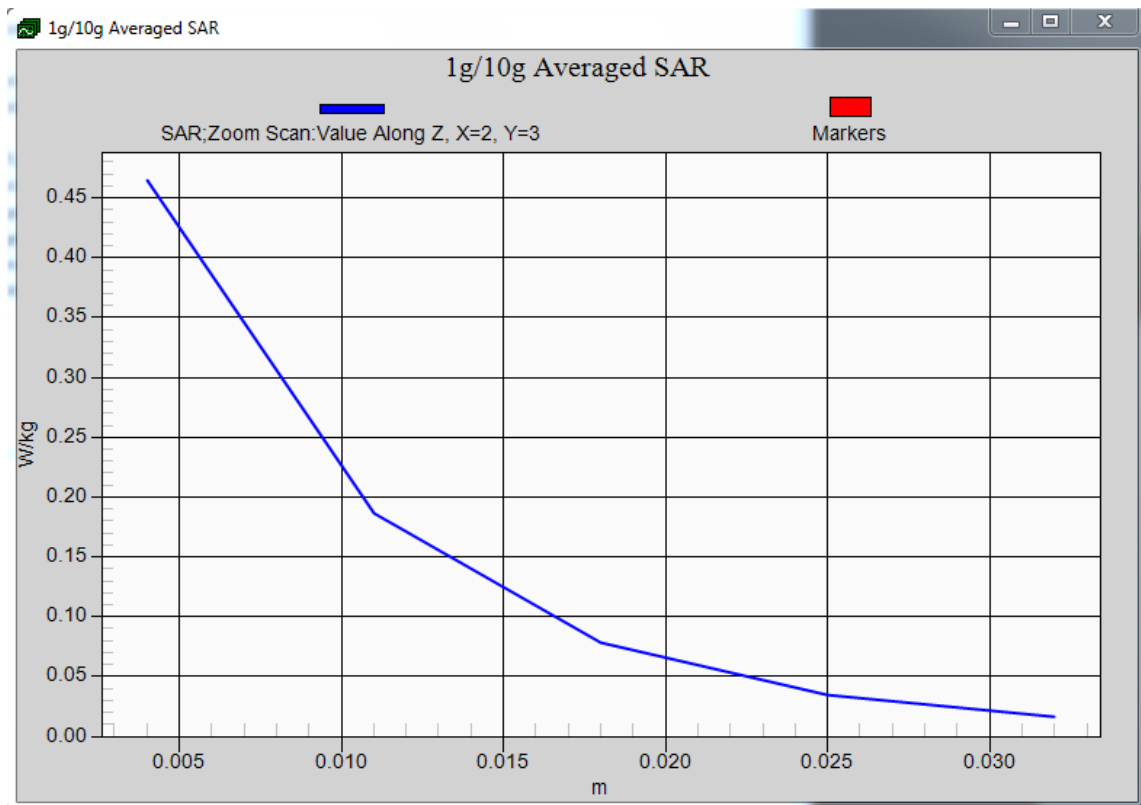

Z-Scan at power reference point- Left Head Tilt (GSM850 Middle Channel)

**GSM850 GPRS 2TS Body Rear Side Middle Channel**

Communication System: Customer System; Frequency: 836.6 MHz; Duty Cycle: 1:2

Medium parameters used (interpolated):  $f = 836.6$  MHz;  $\sigma = 0.94$  S/m;  $\epsilon_r = 55.13$ ;  $\rho = 1000$  kg/m<sup>3</sup>

Phantom section : Body- worn

Probe: ES3DV3 - SN3292; ConvF(6.14, 6.14, 6.14); Calibrated: 24/02/2013;

Electronics: DAE4 Sn1315; Calibrated: 02/27/2013

Phantom: SAM 1; Type: SAM;

Measurement SW: DASY52, Version 52.8 (2); SEMCAD X Version 14.6.6 (6824)

**Area Scan (81x101x1):** Measurement grid:  $dx=1.50$  mm,  $dy=1.50$  mm

Maximum value of SAR (interpolated) = 0.522 W/kg

**Zoom Scan (5x5x5)/Cube 0:** Measurement grid:  $dx=5$ mm,  $dy=5$ mm,  $dz=5$ mm

Reference Value = 19.794 V/m; Power Drift = -0.12 dB

Peak SAR (extrapolated) = 0.633 W/kg

**SAR(1 g) = 0.475 W/kg; SAR(10 g) = 0.386 W/kg**

Maximum value of SAR (measured) = 0.511 W/kg

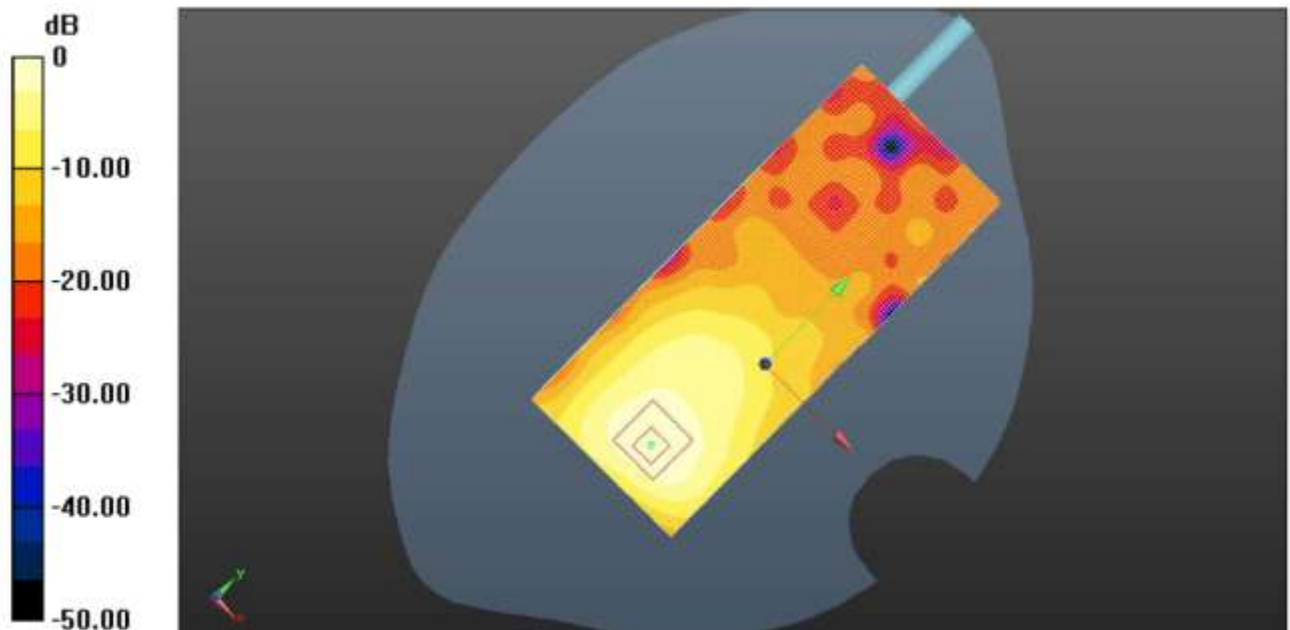

0dB = 0.511 W/kg = -2.92 dBW/kg

Plot 3: Body Rear Side (GSM850 GPRS 2TS Middle Channel)



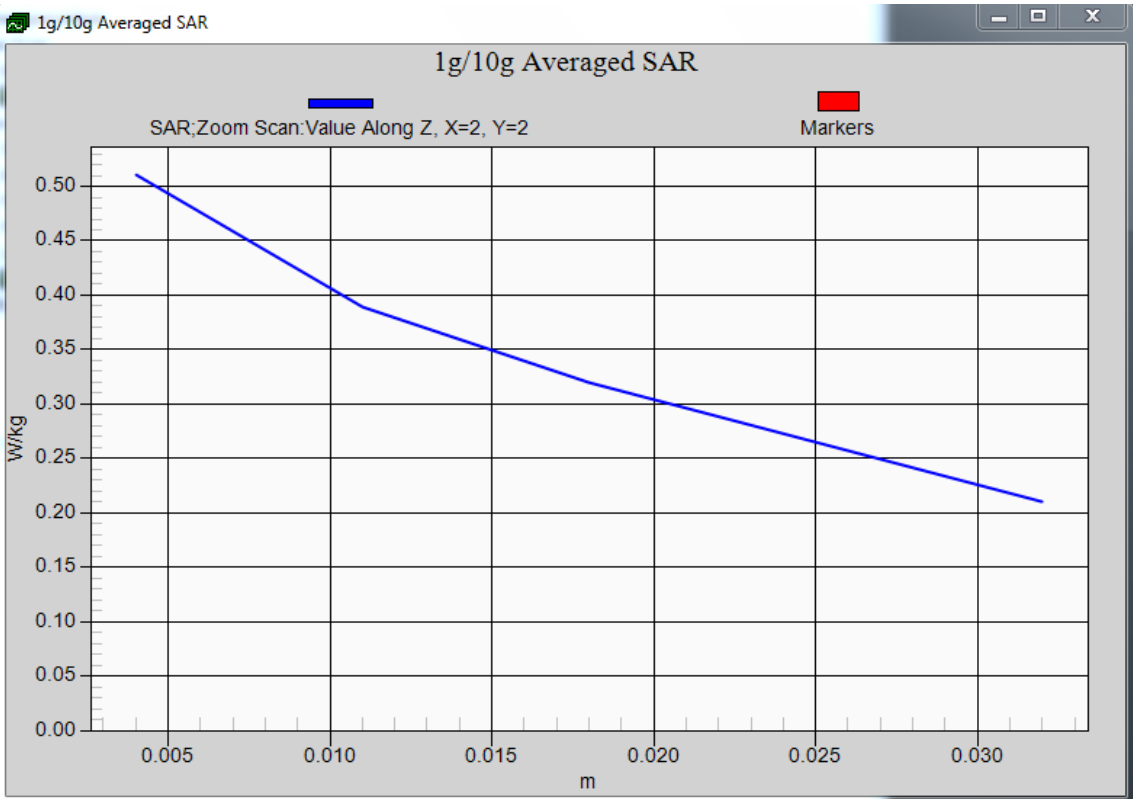

Z-Scan at power reference point- Body Rear Side (GSM850 GPRS 2TS Middle Channel)

**GSM1900 Left Head Touch Middle Channel**

Communication System: Customer System; Frequency: 1880.0 MHz; Duty Cycle: 1:8.3

Medium parameters used (interpolated):  $f = 1880.0$  MHz;  $\sigma = 1.38$  S/m;  $\epsilon_r = 40.90$ ;  $\rho = 1000$  kg/m<sup>3</sup>

Phantom section : Left Head Section

Probe: ES3DV3 - SN3292; ConvF(5.21, 5.21, 5.21); Calibrated: 24/02/2013;

Sensor-Surface: 4mm (Mechanical Surface Detection)

Electronics: DAE4 Sn1315; Calibrated: 27/02/2013

Phantom: SAM 1; Type: SAM;

Measurement SW: DASY52, Version 52.8 (2); SEMCAD X Version 14.6.6 (6824)

**Area Scan (81x101x1):** Measurement grid:  $dx=1.50$  mm,  $dy=1.50$  mm

Maximum value of SAR (interpolated) = 0.425 W/kg

**Zoom Scan (5x5x5)/Cube 0:** Measurement grid:  $dx=5$ mm,  $dy=5$ mm,  $dz=5$ mm

Reference Value = 7.364 V/m; Power Drift = -0.04 dB

Peak SAR (extrapolated) = 0.496 W/kg

**SAR(1 g) = 0.369 W/kg; SAR(10 g) = 0.210 W/kg**

Maximum value of SAR (measured) = 0.457 W/kg

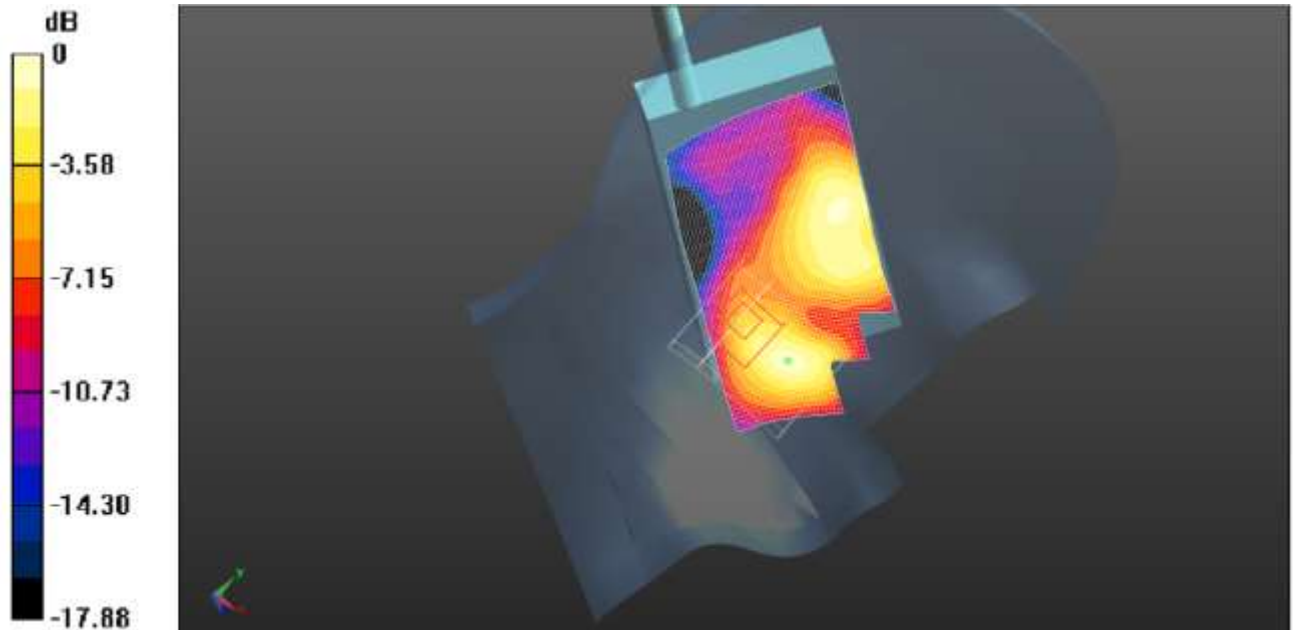

0dB = 0.457 W/kg = -3.86 dBW/kg

Plot 4: Left Head Touch (GSM1900 Middle Channel)

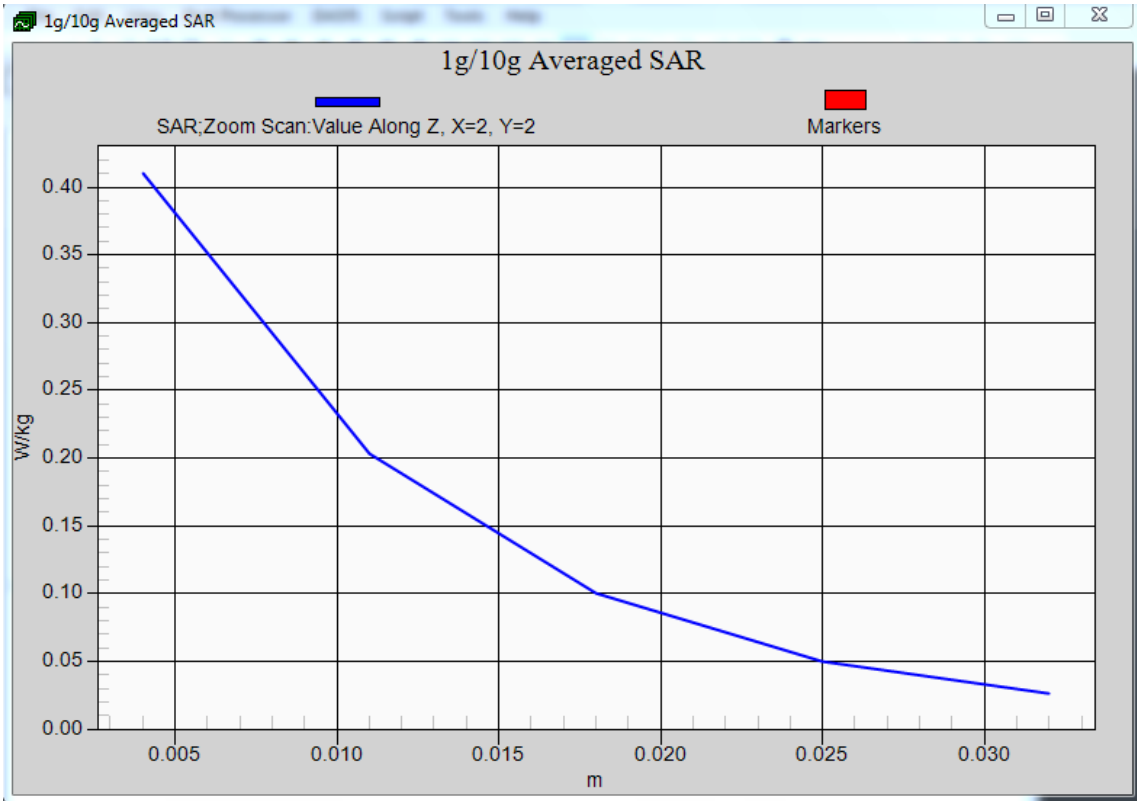

Z-Scan at power reference point- Left Head Touch (GSM1900 Middle Channel)

**GSM1900 GPRS 2TS Body Rear Side Middle Channel**

Communication System: Customer System; Frequency: 1880.0 MHz; Duty Cycle: 1:2

Medium parameters used (interpolated):  $f = 1880.0$  MHz;  $\sigma = 1.53$  S/m;  $\epsilon_r = 53.53$ ;  $\rho = 1000$  kg/m<sup>3</sup>

Phantom section : Body- worn

Probe: ES3DV3 - SN3292; ConvF(4.66, 4.66, 4.66); Calibrated: 24/02/2013;

Sensor-Surface: 4mm (Mechanical Surface Detection)

Electronics: DAE4 Sn1315; Calibrated: 27/02/2013

Phantom: SAM 1; Type: SAM;

Measurement SW: DASY52, Version 52.8 (2); SEMCAD X Version 14.6.6 (6824)

**Area Scan (81x101x1):** Measurement grid:  $dx=1.50$  mm,  $dy=1.50$  mm

Maximum value of SAR (interpolated) = 0.514 W/kg

**Zoom Scan (5x5x5)/Cube 0:** Measurement grid:  $dx=5$ mm,  $dy=5$ mm,  $dz=5$ mm

Reference Value = 8.624 V/m; Power Drift = -0.11 dB

Peak SAR (extrapolated) = 0.724 W/kg

**SAR(1 g) = 0.412 W/kg; SAR(10 g) = 0.232 W/kg**

Maximum value of SAR (measured) = 0.450 W/kg

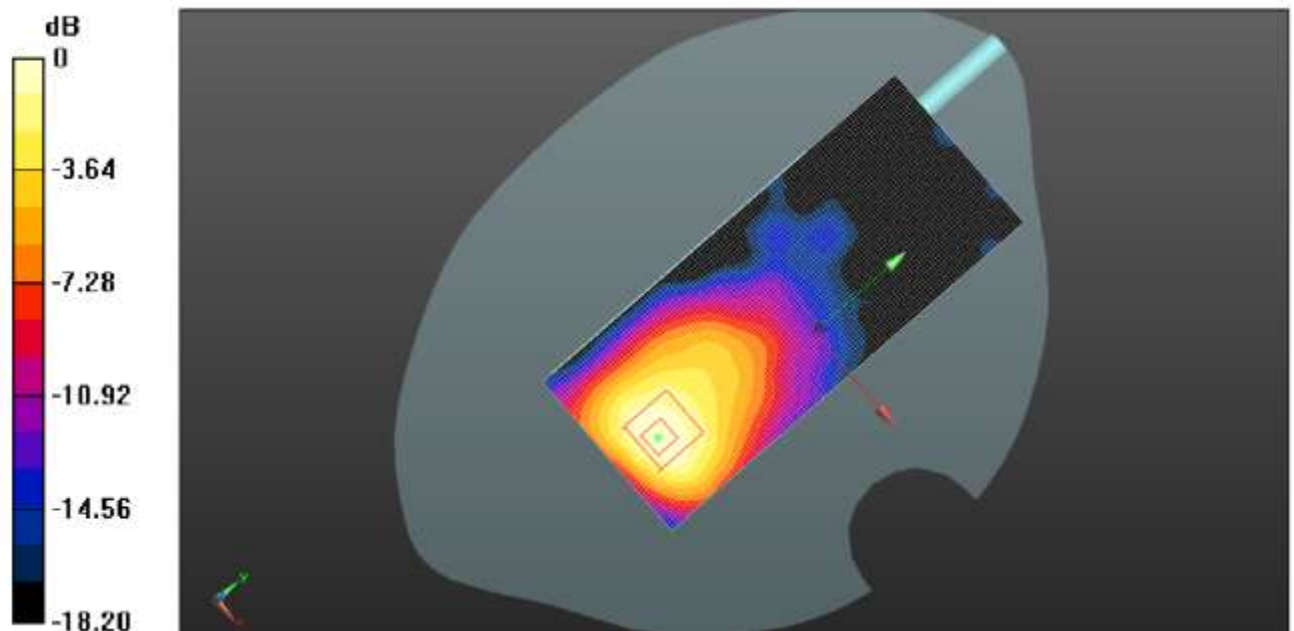

0dB = 0.514 W/kg = -2.89 dBW/kg

Plot 5: Body Rear Side (GSM1900 GPRS 2TS Middle Channel)

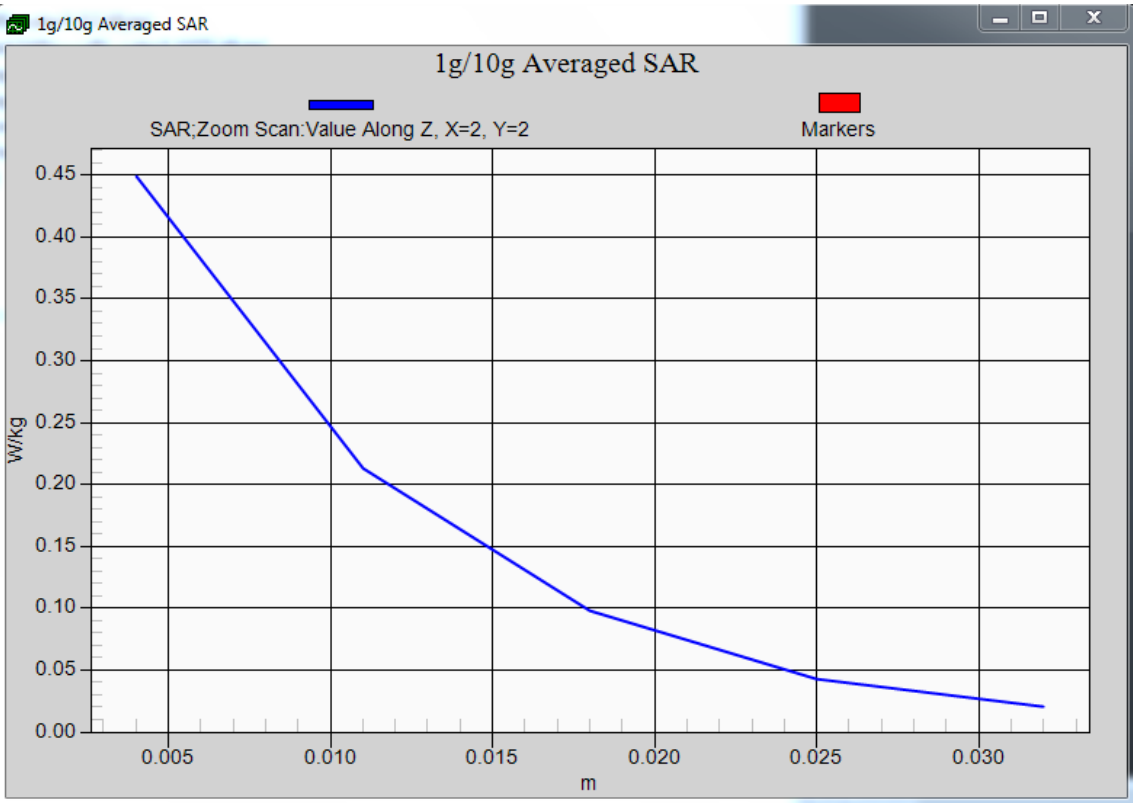

Z-Scan at power reference point- Body Rear Side (GSM1900 EGPRS 2TS Middle Channel)

**WCDMA Band V Left Head Touch Middle Channel**

Communication System: Customer System; Frequency: 836.4 MHz; Duty Cycle: 1:1

Medium parameters used (interpolated):  $f = 836.4$  MHz;  $\sigma = 0.90$  S/m;  $\epsilon_r = 42.02$ ;  $\rho = 1000$  kg/m<sup>3</sup>

Phantom section : Left Head Section

Probe: ES3DV3 - SN3292; ConvF(6.06, 6.06, 6.06); Calibrated: 24/02/2013;

Electronics: DAE4 Sn1315; Calibrated: 02/27/2013

Phantom: SAM 1; Type: SAM;

Measurement SW: DASY52, Version 52.8 (2); SEMCAD X Version 14.6.6 (6824)

**Area Scan (81x101x1):** Measurement grid:  $dx=1.50$  mm,  $dy=1.50$  mm

Maximum value of SAR (interpolated) = 0.286 W/kg

**Zoom Scan (5x5x5)/Cube 0:** Measurement grid:  $dx=5$ mm,  $dy=5$ mm,  $dz=5$ mm

Reference Value = 6.519 V/m; Power Drift = -0.14 dB

Peak SAR (extrapolated) = 0.468 W/kg

**SAR(1 g) = 0.324 W/kg; SAR(10 g) = 0.183 W/kg**

Maximum value of SAR (measured) = 0.289 W/kg

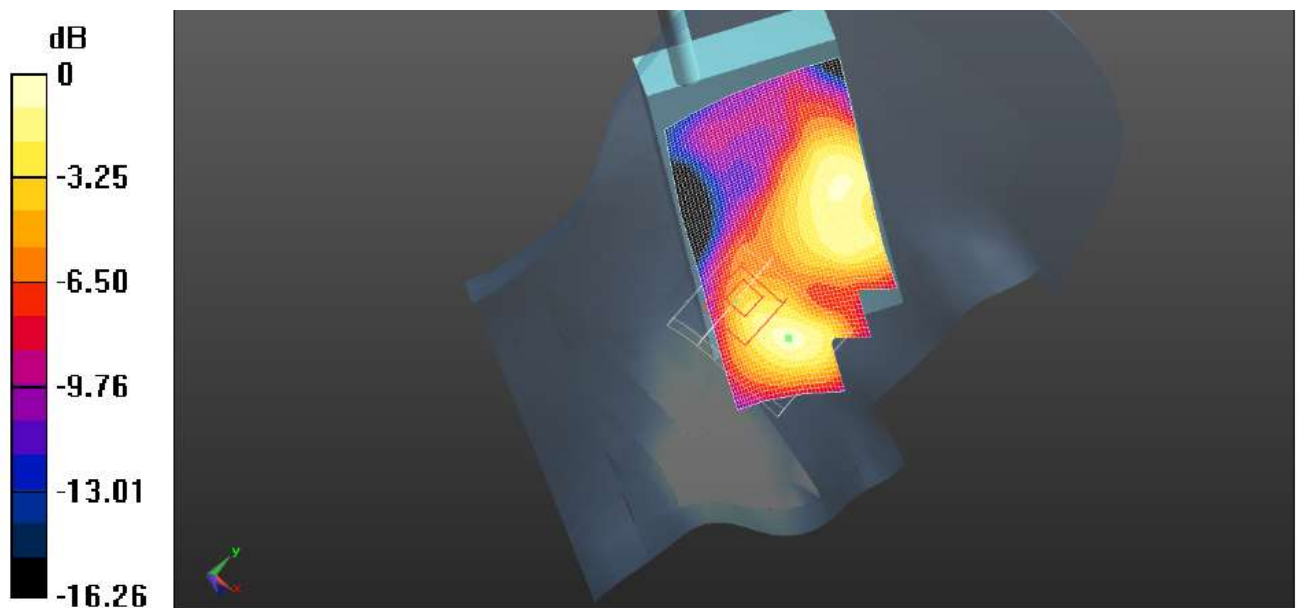

0dB = 0.289 W/kg = -5.14 dBW/kg

Plot 6: Left Head Touch (WCDMA Band V Middle Channel)

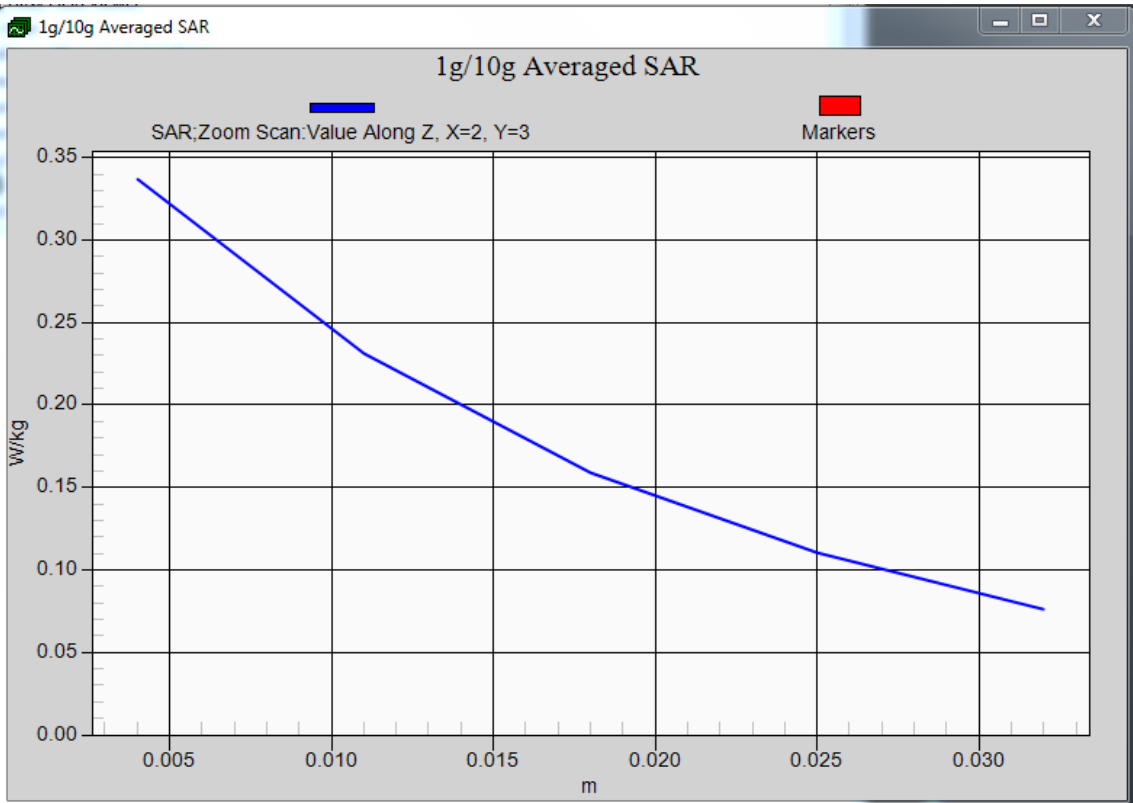

Z-Scan at power reference point- Left Head Touch (WCDMA Band V Middle Channel)

**WCDMA Band V RMC Body Rear Side Middle Channel**

Communication System: Customer System; Frequency: 836.4 MHz; Duty Cycle: 1:1

Medium parameters used (interpolated):  $f = 836.4$  MHz;  $\sigma = 0.95$  S/m;  $\epsilon_r = 55.52$ ;  $\rho = 1000$  kg/m<sup>3</sup>

Phantom section : Body- worn

Probe: ES3DV3 - SN3292; ConvF(6.14, 6.14, 6.14); Calibrated: 24/02/2013;

Electronics: DAE4 Sn1315; Calibrated: 02/27/2013

Phantom: SAM 1; Type: SAM;

Measurement SW: DASY52, Version 52.8 (2); SEMCAD X Version 14.6.6 (6824)

**Area Scan (81x101x1):** Measurement grid:  $dx=1.50$  mm,  $dy=1.50$  mm

Maximum value of SAR (interpolated) = 0.503 W/kg

**Zoom Scan (5x5x5)/Cube 0:** Measurement grid:  $dx=5$ mm,  $dy=5$ mm,  $dz=5$ mm

Reference Value = 8.401 V/m; Power Drift = -0.08 dB

Peak SAR (extrapolated) = 0.719 W/kg

**SAR(1 g) = 0.401 W/kg; SAR(10 g) = 0.198 W/kg**

Maximum value of SAR (measured) = 0.453 W/kg

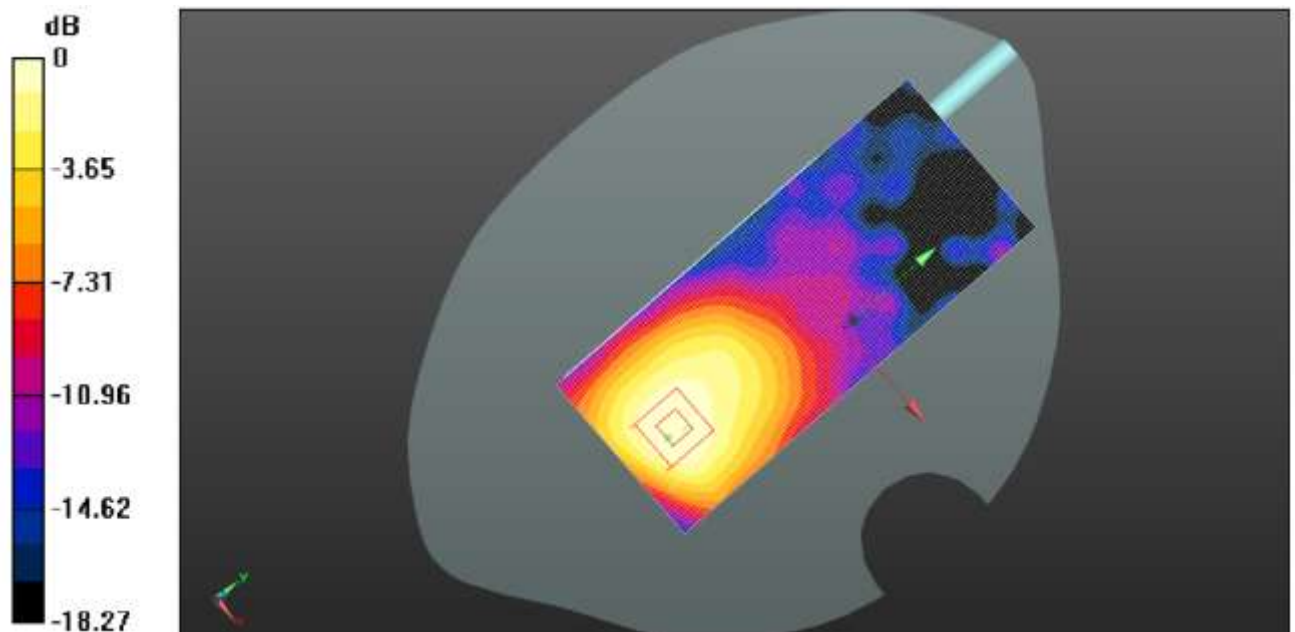

0dB = 0.453 W/kg = -3.44 dBW/kg

Plot 7: Body Rear Side (WCDMA Band V RMC Middle Channel)



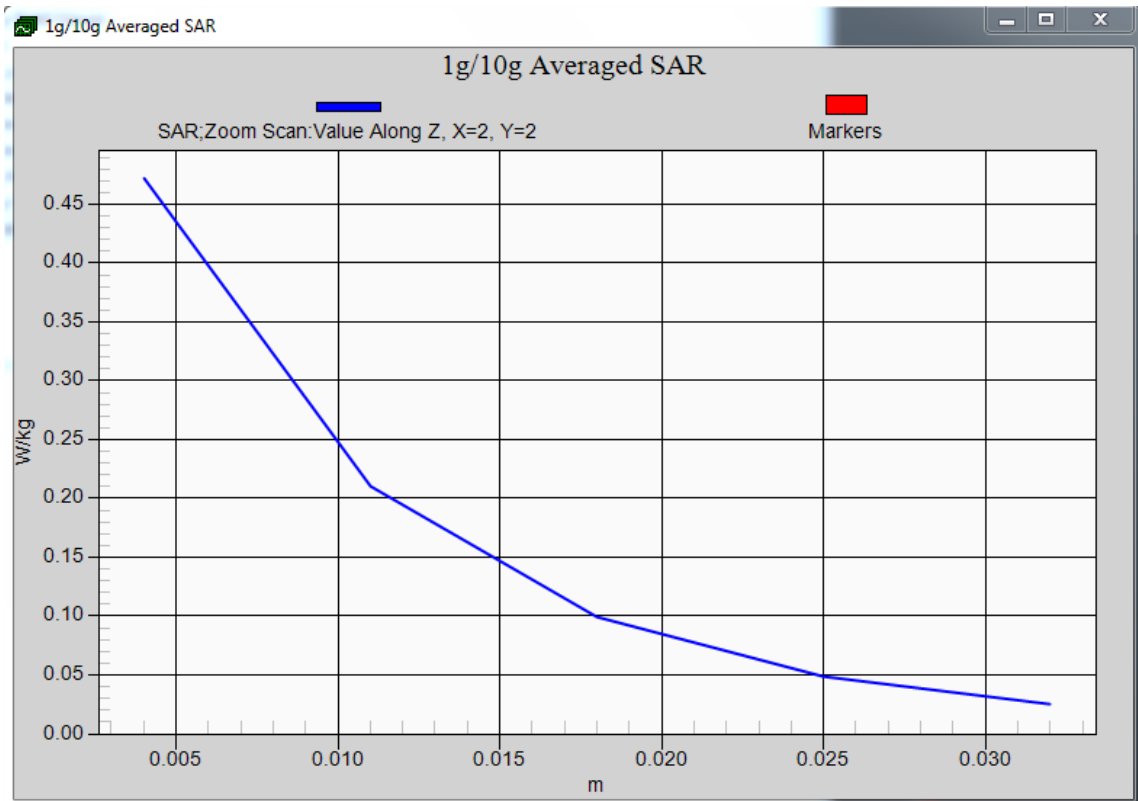

Z-Scan at power reference point- Body Rear Side (WCDMA Band V RMC Middle Channel)

**Left Head Tilt (WLAN2450 Middle Channel-Channel 6-2437MHz (1Mbps))**

Communication System: Customer System; Frequency: 2437.0 MHz;Duty Cycle:1:1

Medium parameters used (interpolated):  $f = 2437.0$  MHz;  $\sigma = 1.79$  S/m;  $\epsilon_r = 39.12$ ;  $\rho = 1000$  kg/m<sup>3</sup>

Phantom section: Left Head Section:

Probe: ES3DV3 - SN3292; ConvF(4.47, 4.47, 4.47); Calibrated: 24/02/2013;

Sensor-Surface: 4mm (Mechanical Surface Detection)

Electronics: DAE4 Sn1315; Calibrated: 02/27/2013

Phantom: SAM 1; Type: SAM;

Measurement SW: DASY52, Version 52.8 (2); SEMCAD X Version 14.6.6 (6824)

**Area Scan (61x81x1):** Measurement grid:  $dx=1.50$  mm,  $dy=1.50$  mm

Maximum value of SAR (interpolated) = 0.194 W/kg

**Zoom Scan (5x5x5)/Cube 0:** Measurement grid:  $dx=5$ mm,  $dy=5$ mm,  $dz=5$ mm

Reference Value = 6.868 V/m; Power Drift = -0.01 dB

Peak SAR (extrapolated) = 0.278 W/kg

**SAR(1 g) = 0.172 W/kg; SAR(10 g) = 0.104 W/kg**

Maximum value of SAR (measured) = 0.182 W/kg

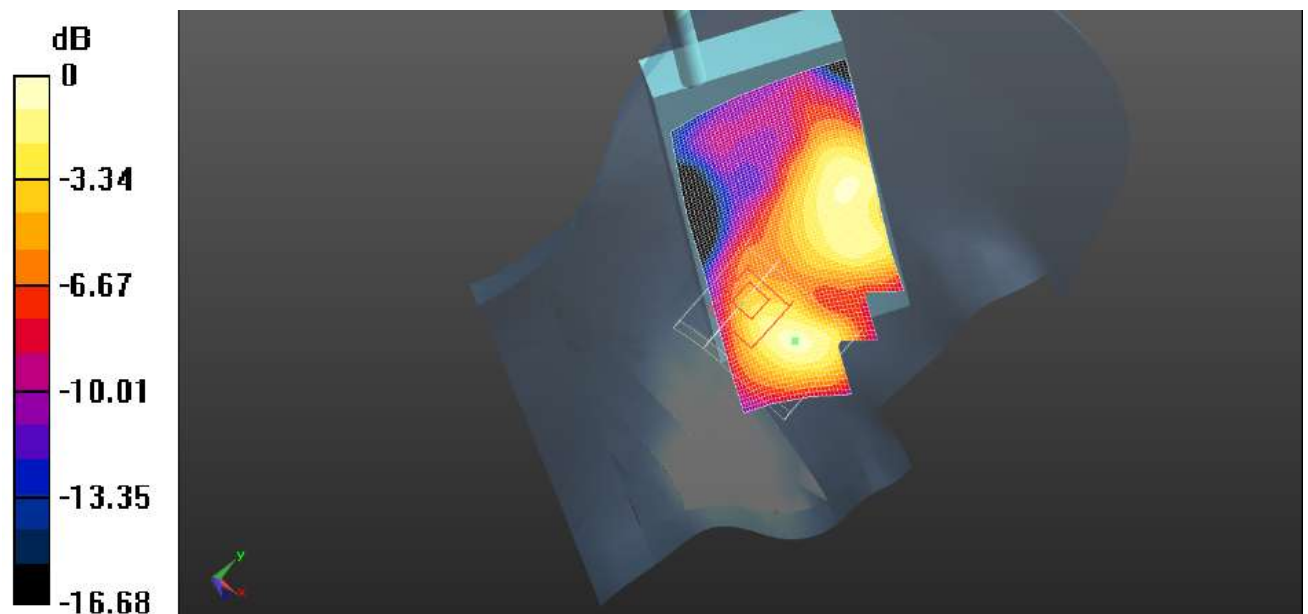

0dB = 0.182 W/kg = -7.40 dB W/kg

Plot 8: Left Head Tilt (WLAN2450 Middle Channel-Channel 6-2437MHz (1Mbps))

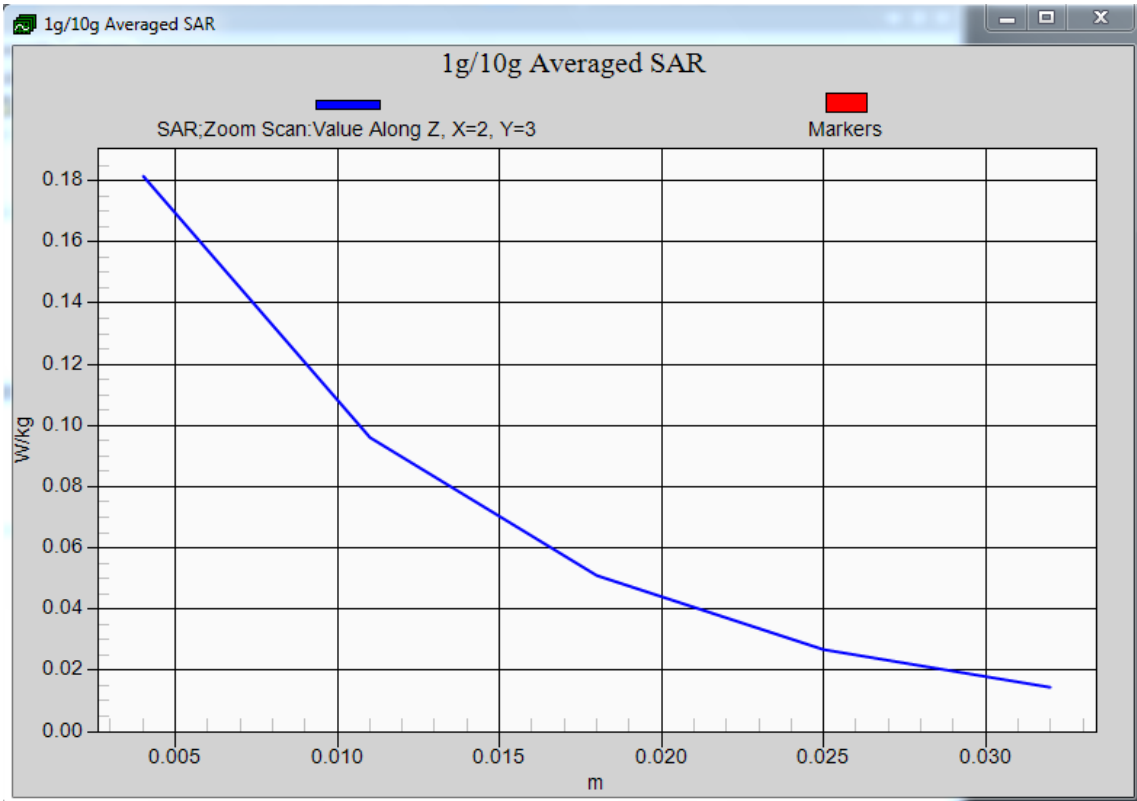

Z-Scan at power reference point- Left Head Tilt (WLAN2450 Middle Channel-Channel 6-2437MHz (1Mbps))

**Body- worn Rear Side (WLAN2450 Middle Channel-Channel 6-2437MHz (1Mbps))**

Communication System: Customer System; Frequency: 2437.0 MHz;Duty Cycle:1:1

Medium parameters used (interpolated):  $f = 2437.0$  MHz;  $\sigma = 1.96$  S/m;  $\epsilon_r = 52.65$ ;  $\rho = 1000$  kg/m<sup>3</sup>

Phantom section : Body- worn

Probe: ES3DV3 - SN3292; ConvF(4.25, 4.25, 4.25); Calibrated: 24/02/2013;

Sensor-Surface: 4mm (Mechanical Surface Detection)

Electronics: DAE4 Sn1315; Calibrated: 02/27/2013

Phantom: SAM 1; Type: SAM;

Measurement SW: DASY52, Version 52.8 (2); SEMCAD X Version 14.6.6 (6824)

**Area Scan (61x81x1):** Measurement grid: dx=1.50 mm, dy=1.50 mm

Maximum value of SAR (interpolated) = 0.253 W/kg

**Zoom Scan (5x5x5)/Cube 0:** Measurement grid: dx=5mm, dy=5mm, dz=5mm

Reference Value = 7.336 V/m; Power Drift = -0.11 dB

Peak SAR (extrapolated) = 0.369 W/kg

**SAR(1 g) = 0.230 W/kg; SAR(10 g) = 0.137 W/kg**

Maximum value of SAR (measured) = 0.233 W/kg

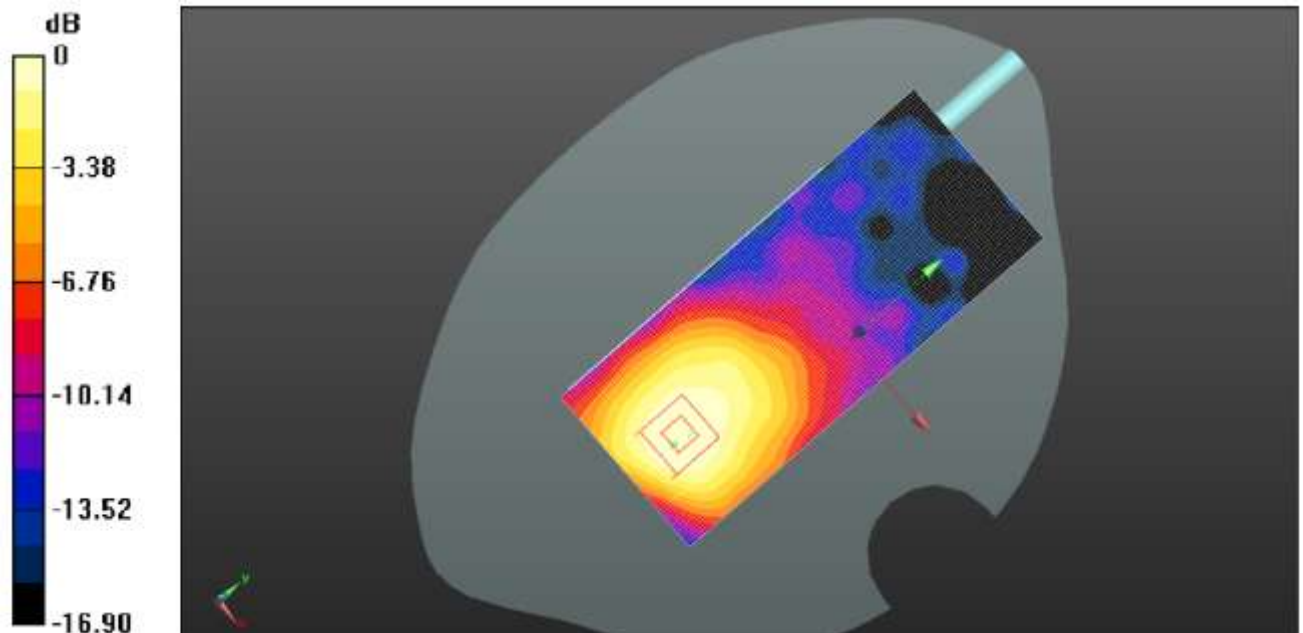

0dB = 0.233 W/kg = -6.33 dBW/kg

Plot 9: Body- worn Rear Side (WLAN2450 Middle Channel-Channel 6-2437MHz (1Mbps))

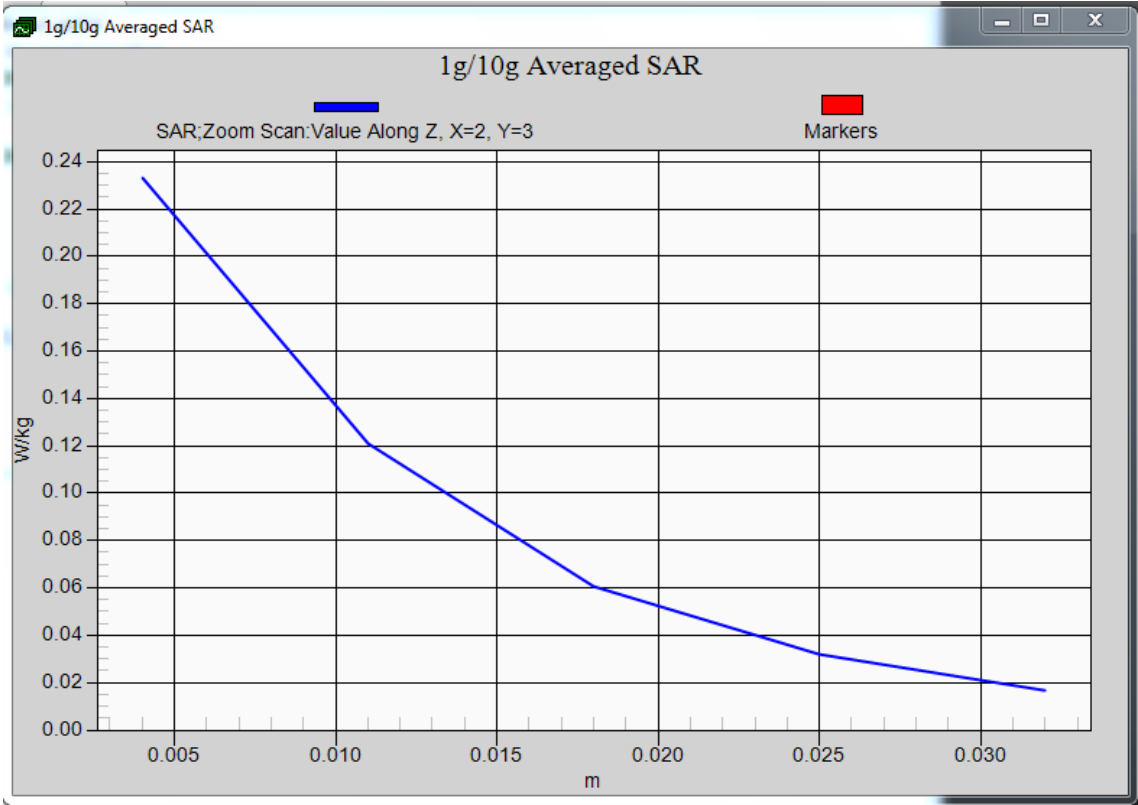

Z-Scan at power reference point- Body- worn Rear Side (WLAN2450 Middle Channel-Channel 6-2437MHz (1Mbps))

## 6. Calibration Certificate

### 6.1. Probe Calibration Certificate

Calibration Laboratory of  
Schmid & Partner  
Engineering AG  
Zeughausstrasse 43, 8004 Zurich, Switzerland



S Schweizerischer Kalibrierdienst  
S Service suisse d'étalonnage  
S Servizio svizzero di taratura  
S Swiss Calibration Service

Accredited by the Swiss Accreditation Service (SAS)

The Swiss Accreditation Service is one of the signatories to the EA  
Multilateral Agreement for the recognition of calibration certificates

Accreditation No.: SCS 108

Client **CIQ SZ (Auden)**

Certificate No: **ES3-3292\_Feb13**

#### CALIBRATION CERTIFICATE

Object **ES3DV3 - SN:3292**

Calibration procedure(s) **QA CAL-01.v8, QA CAL-14.v7, QA CAL-23.v4, QA CAL-25.v4  
Calibration procedure for dosimetric E-field probes**

Calibration date: **February 24, 2013**

This calibration certificate documents the traceability to national standards, which realize the physical units of measurements (SI).  
The measurements and the uncertainties with confidence probability are given on the following pages and are part of the certificate.

All calibrations have been conducted in the closed laboratory facility: environment temperature  $(22 \pm 3)^{\circ}\text{C}$  and humidity  $< 70\%$ .

Calibration Equipment used (M&TE critical for calibration)

Primary Standards	ID	Cal Date (Certificate No.)	Scheduled Calibration
Power meter E4419B	GB41293874	31-Mar-12 (No. 217-01372)	Apr-13
Power sensor E4412A	MY41498087	31-Mar-12 (No. 217-01372)	Apr-13
Reference 3 dB Attenuator	SN: S5054 (3c)	29-Mar-12 (No. 217-01369)	Apr-13
Reference 20 dB Attenuator	SN: S5086 (20b)	29-Mar-12 (No. 217-01367)	Apr-13
Reference 30 dB Attenuator	SN: S5129 (30b)	29-Mar-12 (No. 217-01370)	Apr-13
Reference Probe ES3DV2	SN: 3013	29-Dec-12 (No. ES3-3013_Dec12)	Dec-13
DAE4	SN: 654	3-May-12 (No. DAE4-654_May12)	May-13
Secondary Standards	ID	Check Date (in house)	Scheduled Check
RF generator HP 8648C	US3642U01700	4-Aug-99 (in house check Apr-12)	In house check: Apr-13
Network Analyzer HP 8753E	US37390585	18-Oct-01 (in house check Oct-12)	In house check: Oct-13

	Name	Function	Signature
Calibrated by:	Jeton Kastrati	Laboratory Technician	
Approved by:	Katja Pokovic	Technical Manager	
Issued: February 27, 2013			
This calibration certificate shall not be reproduced except in full without written approval of the laboratory.			

**Calibration Laboratory of**  
**Schmid & Partner**  
**Engineering AG**  
 Zeughausstrasse 43, 8034 Zurich, Switzerland



**S** Schweizerischer Kalibrierdienst  
**C** Service suisse d'étalonnage  
**S** Servizio svizzero di taratura  
 Swiss Calibration Service

Accredited by the Swiss Accreditation Service (SAS)

Accreditation No.: **SCS 108**

The Swiss Accreditation Service is one of the signatories to the EA Multilateral Agreement for the recognition of calibration certificates

#### Glossary:

TSL	tissue simulating liquid
NORM <sub>x,y,z</sub>	sensitivity in free space
ConvF	sensitivity in TSL / NORM <sub>x,y,z</sub>
DCP	diode compression point
CF	crest factor (1/duty_cycle) of the RF signal
A, B, C	modulation dependent linearization parameters
Polarization $\varphi$	$\varphi$ rotation around probe axis
Polarization $\theta$	$\theta$ rotation around an axis that is in the plane normal to probe axis (at measurement center), i.e., $\theta = 0$ is normal to probe axis

#### Calibration is Performed According to the Following Standards:

- IEEE Std 1528-2003, "IEEE Recommended Practice for Determining the Peak Spatial-Averaged Specific Absorption Rate (SAR) in the Human Head from Wireless Communications Devices: Measurement Techniques", December 2003
- IEC 62209-1, "Procedure to measure the Specific Absorption Rate (SAR) for hand-held devices used in close proximity to the ear (frequency range of 300 MHz to 3 GHz)", February 2005

#### Methods Applied and Interpretation of Parameters:

- NORM<sub>x,y,z</sub>**: Assessed for E-field polarization  $\theta = 0$  ( $f \leq 900$  MHz in TEM-cell;  $f > 1800$  MHz: R22 waveguide). NORM<sub>x,y,z</sub> are only intermediate values, i.e., the uncertainties of NORM<sub>x,y,z</sub> does not affect the E<sup>2</sup>-field uncertainty inside TSL (see below ConvF).
- NORM(f)<sub>x,y,z</sub> = NORM<sub>x,y,z</sub> \* frequency\_response** (see Frequency Response Chart). This linearization is implemented in DASY4 software versions later than 4.2. The uncertainty of the frequency response is included in the stated uncertainty of ConvF.
- DCP<sub>x,y,z</sub>**: DCP are numerical linearization parameters assessed based on the data of power sweep with CW signal (no uncertainty required). DCP does not depend on frequency nor media.
- PAR**: PAR is the Peak to Average Ratio that is not calibrated but determined based on the signal characteristics
- A<sub>x,y,z</sub>; B<sub>x,y,z</sub>; C<sub>x,y,z</sub>; VR<sub>x,y,z</sub>**: A, B, C are numerical linearization parameters assessed based on the data of power sweep for specific modulation signal. The parameters do not depend on frequency nor media. VR is the maximum calibration range expressed in RMS voltage across the diode.
- ConvF and Boundary Effect Parameters**: Assessed in flat phantom using E-field (or Temperature Transfer Standard for  $f \leq 800$  MHz) and inside waveguide using analytical field distributions based on power measurements for  $f > 800$  MHz. The same setups are used for assessment of the parameters applied for boundary compensation (alpha, depth) of which typical uncertainty values are given. These parameters are used in DASY4 software to improve probe accuracy close to the boundary. The sensitivity in TSL corresponds to NORM<sub>x,y,z</sub> \* ConvF whereby the uncertainty corresponds to that given for ConvF. A frequency dependent ConvF is used in DASY version 4.4 and higher which allows extending the validity from  $\pm 50$  MHz to  $\pm 100$  MHz.
- Spherical isotropy (3D deviation from isotropy)**: in a field of low gradients realized using a flat phantom exposed by a patch antenna.
- Sensor Offset**: The sensor offset corresponds to the offset of virtual measurement center from the probe tip (on probe axis). No tolerance required.

ES3DV3 – SN:3292

February 24, 2013

# Probe ES3DV3

## SN:3292

Manufactured: July 6, 2010  
Calibrated: February 24, 2013

Calibrated for DASY/EASY Systems  
(Note: non-compatible with DASY2 system!)



ES3DV3- SN:3292

February 24, 2013

**DASY/EASY - Parameters of Probe: ES3DV3 - SN:3292****Basic Calibration Parameters**

	Sensor X	Sensor Y	Sensor Z	Unc (k=2)
Norm $(\mu\text{V}/(\text{V/m})^2)^{\text{A}}$	0.81	0.90	1.18	$\pm 10.1 \%$
DCP (mV) <sup>B</sup>	105.9	104.7	102.0	

**Modulation Calibration Parameters**

UID	Communication System Name	PAR		A dB	B dB	C dB	VR mV	Unc <sup>E</sup> (k=2)
10000	CW	0.00	X	0.00	0.00	1.00	117.3	$\pm 2.2 \%$
			Y	0.00	0.00	1.00	94.2	
			Z	0.00	0.00	1.00	106.2	

The reported uncertainty of measurement is stated as the standard uncertainty of measurement multiplied by the coverage factor  $k=2$ , which for a normal distribution corresponds to a coverage probability of approximately 95%.

<sup>A</sup> The uncertainties of NormX,Y,Z do not affect the E<sup>2</sup>-field uncertainty inside TSL (see Pages 5 and 6).

<sup>B</sup> Numerical linearization parameter: uncertainty not required.

<sup>E</sup> Uncertainty is determined using the max. deviation from linear response applying rectangular distribution and is expressed for the square of the field value.

ES3DV3- SN:3292

February 24, 2013

## DASY/EASY - Parameters of Probe: ES3DV3 - SN:3292

### Calibration Parameter Determined in Head Tissue Simulating Media

f (MHz) <sup>c</sup>	Relative Permittivity <sup>f</sup>	Conductivity (S/m) <sup>f</sup>	ConvF X	ConvF Y	ConvF Z	Alpha	Depth (mm)	Unct. (k=2)
450	43.5	0.87	6.71	6.71	6.71	0.15	1.80	± 13.4 %
835	41.5	0.90	6.06	6.06	6.06	0.26	2.19	± 12.0 %
900	41.5	0.97	6.03	6.03	6.03	0.29	2.00	± 12.0 %
1810	40.0	1.40	5.25	5.25	5.25	0.80	1.17	± 12.0 %
1900	40.0	1.40	5.21	5.21	5.21	0.63	1.38	± 12.0 %
2100	39.8	1.49	5.15	5.15	5.15	0.80	1.20	± 12.0 %
2450	39.2	1.80	4.47	4.47	4.47	0.63	1.50	± 12.0 %

<sup>c</sup> Frequency validity of ± 100 MHz only applies for DASY v4.4 and higher (see Page 2), else it is restricted to ± 50 MHz. The uncertainty is the RSS of the ConvF uncertainty at calibration frequency and the uncertainty for the indicated frequency band.

<sup>f</sup> At frequencies below 3 GHz, the validity of tissue parameters ( $\epsilon$  and  $\sigma$ ) can be relaxed to ± 10% if liquid compensation formula is applied to measured SAR values. At frequencies above 3 GHz, the validity of tissue parameters ( $\epsilon$  and  $\sigma$ ) is restricted to ± 5%. The uncertainty is the RSS of the ConvF uncertainty for indicated target tissue parameters.

ES3DV3- SN:3292

February 24, 2013

## DASY/EASY - Parameters of Probe: ES3DV3 - SN:3292

### Calibration Parameter Determined in Body Tissue Simulating Media

f (MHz) <sup>C</sup>	Relative Permittivity <sup>F</sup>	Conductivity (S/m) <sup>F</sup>	ConvF X	ConvF Y	ConvF Z	Alpha	Depth (mm)	Unct. (k=2)
450	56.7	0.94	7.10	7.10	7.10	0.09	1.00	± 13.4 %
835	55.2	0.97	6.14	6.14	6.14	0.42	1.57	± 12.0 %
900	55.0	1.05	6.07	6.07	6.07	0.48	1.49	± 12.0 %
1810	53.3	1.52	4.86	4.86	4.86	0.62	1.42	± 12.0 %
1900	53.3	1.52	4.66	4.66	4.66	0.47	1.75	± 12.0 %
2100	53.2	1.62	4.76	4.76	4.76	0.70	1.39	± 12.0 %
2450	52.7	1.95	4.25	4.25	4.25	0.80	1.03	± 12.0 %

<sup>C</sup> Frequency validity of ± 100 MHz only applies for DASY v4.4 and higher (see Page 2), else it is restricted to ± 50 MHz. The uncertainty is the RSS of the ConvF uncertainty at calibration frequency and the uncertainty for the indicated frequency band.

<sup>F</sup> At frequencies below 3 GHz, the validity of tissue parameters ( $\epsilon$  and  $\sigma$ ) can be relaxed to ± 10% if liquid compensation formula is applied to measured SAR values. At frequencies above 3 GHz, the validity of tissue parameters ( $\epsilon$  and  $\sigma$ ) is restricted to ± 5%. The uncertainty is the RSS of the ConvF uncertainty for indicated target tissue parameters.

ES3DV3- SN:3292

February 24, 2013

### Frequency Response of E-Field (TEM-Cell:ifi110 EXX, Waveguide: R22)

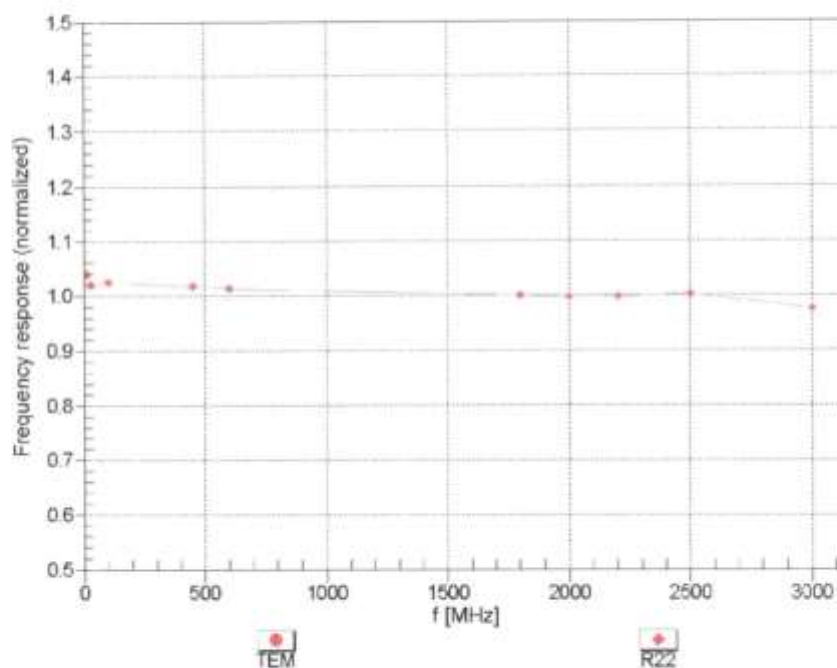
Uncertainty of Frequency Response of E-field:  $\pm 6.3\%$  ( $k=2$ )

ES3DV3- SN:3292

February 24, 2013

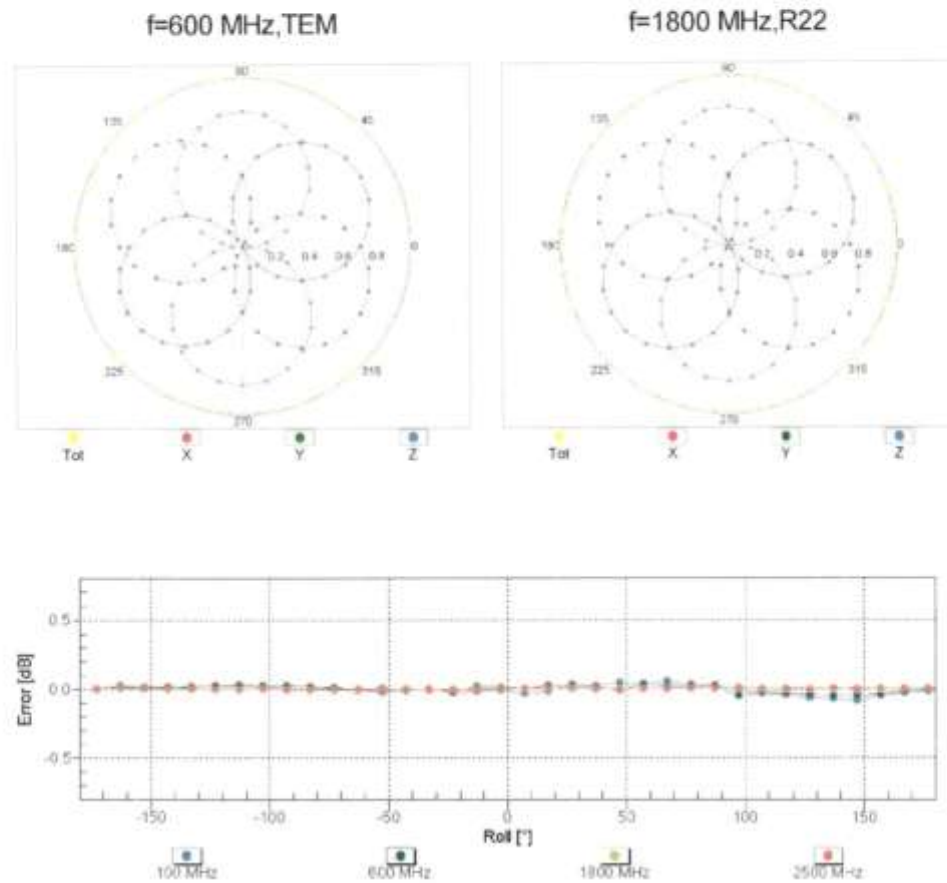
**Receiving Pattern ( $\phi$ ),  $\theta = 0^\circ$** **Uncertainty of Axial Isotropy Assessment:  $\pm 0.5\%$  ( $k=2$ )**

ES3DV3- SN:3292

February 24, 2013

### Dynamic Range f(SAR<sub>head</sub>) (TEM cell , f = 900 MHz)

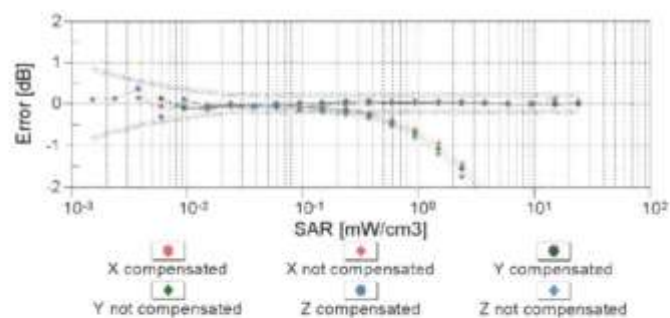
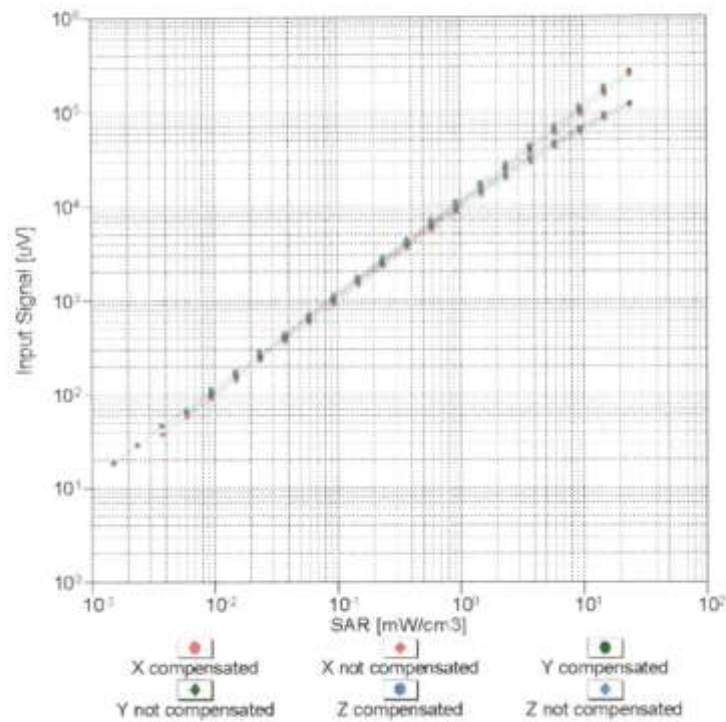
**Uncertainty of Linearity Assessment:  $\pm 0.6\%$  (k=2)**

ES3DV3- SN:3292

February 24, 2013

## Conversion Factor Assessment

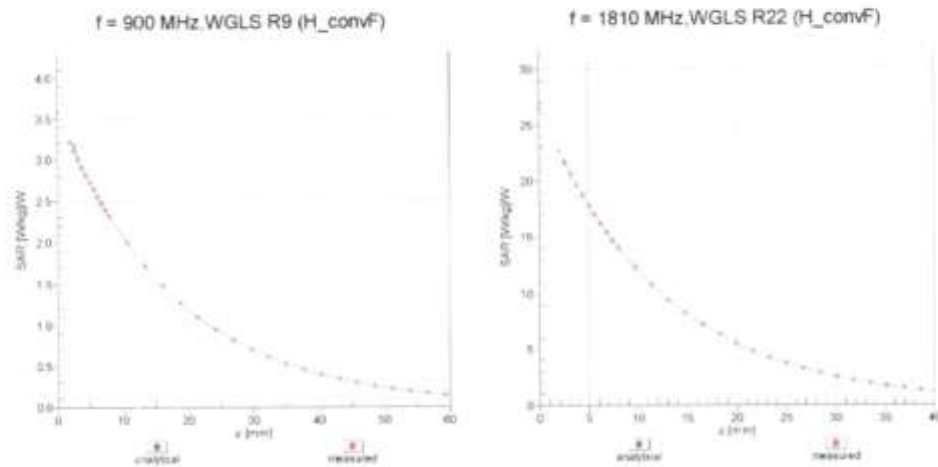

## Deviation from Isotropy in Liquid

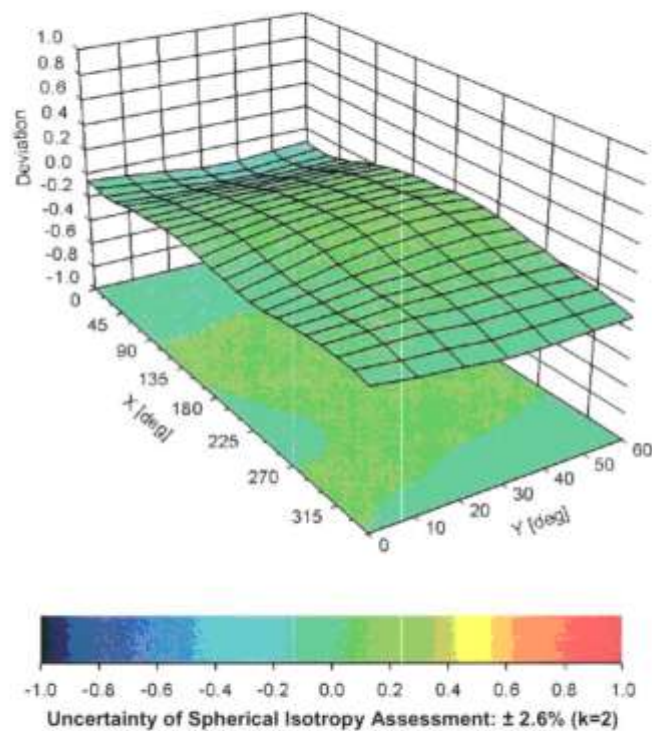
Error ( $\phi$ ,  $\theta$ ),  $f = 900 \text{ MHz}$ 

ES3DV3- SN:3292

February 24, 2013

**DASY/EASY - Parameters of Probe: ES3DV3 - SN:3292****Other Probe Parameters**

Sensor Arrangement	Triangular
Connector Angle (°)	Not applicable
Mechanical Surface Detection Mode	enabled
Optical Surface Detection Mode	disabled
Probe Overall Length	337 mm
Probe Body Diameter	10 mm
Tip Length	10 mm
Tip Diameter	4 mm
Probe Tip to Sensor X Calibration Point	2 mm
Probe Tip to Sensor Y Calibration Point	2 mm
Probe Tip to Sensor Z Calibration Point	2 mm
Recommended Measurement Distance from Surface	3 mm



## 6.2. D450V3 Dipole Calibration Certificate

**Calibration Laboratory of  
Schmid & Partner  
Engineering AG**  
Zeughausstrasse 43, 8004 Zurich, Switzerland



**S** Schweizerischer Kalibrierdienst  
**C** Service suisse d'étalonnage  
**S** Servizio svizzero di taratura  
**S** Swiss Calibration Service

Accredited by the Swiss Accreditation Service (SAS)  
The Swiss Accreditation Service is one of the signatories to the EA  
Multilateral Agreement for the recognition of calibration certificates

Accreditation No.: SCS 108

Client **CIQ SZ (Auden)**

Certificate No: D450V3-1079\_Feb13

## CALIBRATION CERTIFICATE

Object **D450V3 - SN: 1079**

Calibration procedure(s) **QA CAL-15.v6**  
Calibration procedure for dipole validation kits below 700 MHz

Calibration date: **February 28, 2013**

This calibration certificate documents the traceability to national standards, which realize the physical units of measurements (SI).  
The measurements and the uncertainties with confidence probability are given on the following pages and are part of the certificate.

All calibrations have been conducted in the closed laboratory facility, environment temperature  $(22 \pm 3)^\circ\text{C}$  and humidity  $< 70\%$ .

Calibration Equipment used (M&TE critical for calibration)

Primary Standards	ID #	Cal Date (Certificate No.)	Scheduled Calibration
Power meter E4419B	GB41293874	31-Mar-12 (No. 217-01372)	Apr-13
Power sensor E4412A	MY41498087	31-Mar-12 (No. 217-01372)	Apr-13
Reference 3 dB Attenuator	SN: S5054 (3c)	29-Mar-12 (No. 217-01369)	Apr-13
Reference 20 dB Attenuator	SN: S5086 (20b)	29-Mar-12 (No. 217-01367)	Apr-13
Type-N mismatch combination	SN: 5047.3 / 06327	29-Mar-12 (No. 217-01168)	Apr-13
Reference Probe ET30V6	SN: 1507	30-Dec-12 (No. ET3-1507_Dec11)	Dec-13
DAE4	SN: 654	03-May-12 (No. DAE4-654_May11)	May-13
Secondary Standards	ID #	Check Date (in house)	Scheduled Check
Power sensor HP 8461A	MY41092317	18-Oct-02 (in house check Oct-11)	In house check: Oct-13
RF generator R&S SMT-06	100005	04-Aug-99 (in house check Oct-11)	In house check: Oct-13
Network Analyzer HP 8753E	US37390585 94206	18-Oct-01 (in house check Oct-11)	In house check: Oct-12

	Name	Function	Signature
Calibrated by:	Jeton Kastrati	Laboratory Technician	
Approved by:	Katja Pokovic	Technical Manager	

Issued: February 28, 2013

This calibration certificate shall not be reproduced except in full without written approval of the laboratory.

Calibration Laboratory of  
Schmid & Partner  
Engineering AG  
Zeughausstrasse 43, 8004 Zurich, Switzerland



S Schweizerischer Kalibrierdienst  
C Service suisse d'étalonnage  
S Servizio svizzero di taratura  
S Swiss Calibration Service

Accredited by the Swiss Accreditation Service (SAS)  
The Swiss Accreditation Service is one of the signatories to the EA  
Multilateral Agreement for the recognition of calibration certificates

Accreditation No.: SCS 108

**Glossary:**

TSL	tissue simulating liquid
ConvF	sensitivity in TSL / NORM x,y,z
N/A	not applicable or not measured

**Calibration is Performed According to the Following Standards:**

- IEEE Std 1528-2003, "IEEE Recommended Practice for Determining the Peak Spatial-Averaged Specific Absorption Rate (SAR) in the Human Head from Wireless Communications Devices: Measurement Techniques", December 2003
- IEC 62209-1, "Procedure to measure the Specific Absorption Rate (SAR) for hand-held devices used in close proximity to the ear (frequency range of 300 MHz to 3 GHz)", February 2005
- Federal Communications Commission Office of Engineering & Technology (FCC OET), "Evaluating Compliance with FCC Guidelines for Human Exposure to Radiofrequency Electromagnetic Fields; Additional Information for Evaluating Compliance of Mobile and Portable Devices with FCC Limits for Human Exposure to Radiofrequency Emissions", Supplement C (Edition 01-01) to Bulletin 65

**Additional Documentation:**

- DASY4/5 System Handbook

**Methods Applied and Interpretation of Parameters:**

- Measurement Conditions:** Further details are available from the Validation Report at the end of the certificate. All figures stated in the certificate are valid at the frequency indicated.
- Antenna Parameters with TSL:** The dipole is mounted with the spacer to position its feed point exactly below the center marking of the flat phantom section, with the arms oriented parallel to the body axis.
- Feed Point Impedance and Return Loss:** These parameters are measured with the dipole positioned under the liquid filled phantom. The impedance stated is transformed from the measurement at the SMA connector to the feed point. The Return Loss ensures low reflected power. No uncertainty required.
- Electrical Delay:** One-way delay between the SMA connector and the antenna feed point. No uncertainty required.
- SAR measured:** SAR measured at the stated antenna input power.
- SAR normalized:** SAR as measured, normalized to an input power of 1 W at the antenna connector.
- SAR for nominal TSL parameters:** The measured TSL parameters are used to calculate the nominal SAR result.



**Measurement Conditions**

DASY system configuration, as far as not given on page 1.

DASY Version	DASY5	V52.8.0
Extrapolation	Advanced Extrapolation	
Phantom	ELI4 Flat Phantom	Shell thickness: $2 \pm 0.2$ mm
Distance Dipole Center - TSL	15 mm	with Spacer
Zoom Scan Resolution	dx, dy, dz = 5 mm	
Frequency	450 MHz $\pm$ 1 MHz	

**Head TSL parameters**

The following parameters and calculations were applied.

	Temperature	Permittivity	Conductivity
Nominal Head TSL parameters	22.0 °C	43.5	0.87 mho/m
Measured Head TSL parameters	(22.0 $\pm$ 0.2) °C	43.6 $\pm$ 6 %	0.85 mho/m $\pm$ 6 %
Head TSL temperature change during test	< 0.5 °C	----	----

**SAR result with Head TSL**

SAR averaged over 1 cm <sup>3</sup> (1 g) of Head TSL	Condition	
SAR measured	398 mW input power	1.81 mW / g
SAR for nominal Head TSL parameters	normalized to 1W	4.63 mW / g $\pm$ 18.1 % (k=2)

SAR averaged over 10 cm <sup>3</sup> (10 g) of Head TSL	condition	
SAR measured	398 mW input power	1.21 mW / g
SAR for nominal Head TSL parameters	normalized to 1W	3.09 mW / g $\pm$ 17.6 % (k=2)

**Body TSL parameters**

The following parameters and calculations were applied.

	Temperature	Permittivity	Conductivity
Nominal Body TSL parameters	22.0 °C	56.7	0.94 mho/m
Measured Body TSL parameters	(22.0 $\pm$ 0.2) °C	55.0 $\pm$ 6 %	0.91 mho/m $\pm$ 6 %
Body TSL temperature change during test	< 0.5 °C	----	----

**SAR result with Body TSL**

SAR averaged over 1 cm <sup>3</sup> (1 g) of Body TSL	Condition	
SAR measured	398 mW input power	1.74 mW / g
SAR for nominal Body TSL parameters	normalized to 1W	4.45 mW / g $\pm$ 18.1 % (k=2)

SAR averaged over 10 cm <sup>3</sup> (10 g) of Body TSL	condition	
SAR measured	398 mW input power	1.16 mW / g
SAR for nominal Body TSL parameters	normalized to 1W	2.97 mW / g $\pm$ 17.6 % (k=2)

**Appendix****Antenna Parameters with Head TSL**

Impedance, transformed to feed point	59.8 $\Omega$ - 0.5 j $\Omega$
Return Loss	- 21.0 dB

**Antenna Parameters with Body TSL**

Impedance, transformed to feed point	56.4 $\Omega$ - 5.9 j $\Omega$
Return Loss	- 21.7 dB

**General Antenna Parameters and Design**

Electrical Delay (one direction)	1.350 ns
----------------------------------	----------

After long term use with 100W radiated power, only a slight warming of the dipole near the feedpoint can be measured.

The dipole is made of standard semirigid coaxial cable. The center conductor of the feeding line is directly connected to the second arm of the dipole. The antenna is therefore short-circuited for DC-signals. On some of the dipoles, small end caps are added to the dipole arms in order to improve matching when loaded according to the position as explained in the "Measurement Conditions" paragraph. The SAR data are not affected by this change. The overall dipole length is still according to the Standard.

No excessive force must be applied to the dipole arms, because they might bend or the soldered connections near the feedpoint may be damaged.

**Additional EUT Data**

Manufactured by	SPEAG
Manufactured on	March 03, 2011

**DASY5 Validation Report for Head TSL**

Date/Time: 28.02.2013

Test Laboratory: SPEAG

**DUT: Dipole 450 MHz; Type: D450V3; Serial: D450V3 - SN: 1079**

Communication System: CW; Frequency: 450 MHz

Medium parameters used:  $f = 450$  MHz;  $\sigma = 0.85$  mho/m;  $\epsilon_r = 43.6$ ;  $\rho = 1000$  kg/m<sup>3</sup>

Phantom section: Flat Section

Measurement Standard: DASY5 (IEEE/IEC/ANSI C63.19-2007)

**DASY52 Configuration:**

- Probe: ET3DV6 - SN1507; ConvF(6.59, 6.59, 6.59); Calibrated: 30.12.2012
- Sensor-Surface: 4mm (Mechanical Surface Detection)
- Electronics: DAE4 Sn654; Calibrated: 03.05.2012
- Phantom: ELI 4.0; Type: QDOVA001BA; Serial: 1003
- DASY52 52.8.0(692); SEMCAD X 14.6.4(4989)

**Dipole Calibration for Head Tissue/d=15mm, Pin=398mW/Zoom Scan (7x7x7)/Cube 0:**

Measurement grid: dx=5mm, dy=5mm, dz=5mm

Reference Value = 49.699 V/m; Power Drift = -0.03 dB

Peak SAR (extrapolated) = 2.7560

**SAR(1 g) = 1.81 mW/g; SAR(10 g) = 1.21 mW/g**

Maximum value of SAR (measured) = 1.936 mW/g

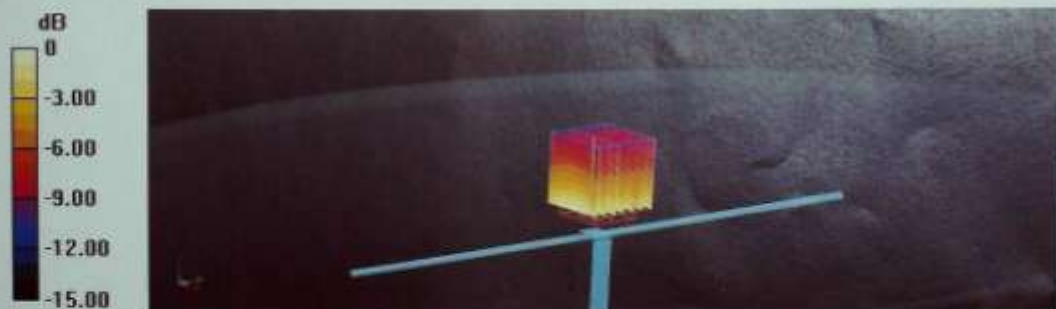

0 dB = 1.940mW/g = 5.76 dB mW/g

## Impedance Measurement Plot for Head TSL

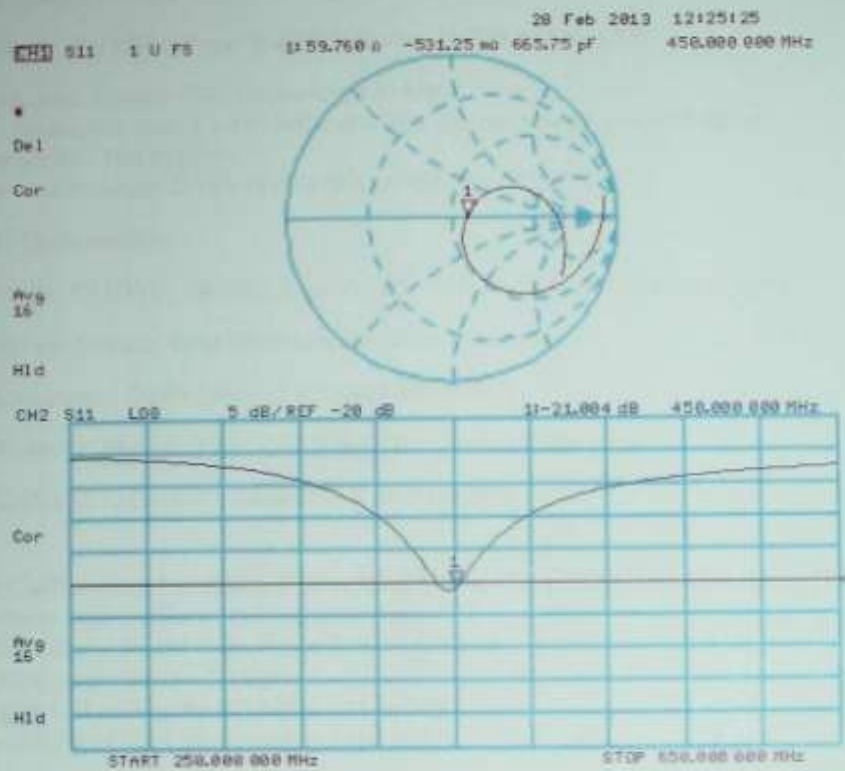



**DASY5 Validation Report for Body TSL**

Date/Time: 28.02.2013

Test Laboratory: SPEAG

**DUT: Dipole 450 MHz; Type: D450V3; Serial: D450V3 - SN: 1079**

Communication System: CW; Frequency: 450 MHz

Medium parameters used:  $f = 450$  MHz;  $\sigma = 0.91$  mho/m;  $\epsilon_r = 55$ ;  $\rho = 1000$  kg/m<sup>3</sup>

Phantom section: Flat Section

Measurement Standard: DASY5 (IEEE/IEC/ANSI C63.19-2007)

DASY52 Configuration:

- Probe: ET3DV6 - SN1507; ConvF(7.05, 7.05, 7.05); Calibrated: 30.12.2012
- Sensor-Surface: 4mm (Mechanical Surface Detection)
- Electronics: DAE4 Sn654; Calibrated: 03.05.2012
- Phantom: ELI 4.0; Type: QDOVA001BA; Serial: 1003
- DASY52 52.8.0(692); SEMCAD X 14.6.4(4989)

**Dipole Calibration for Body Tissue/d=15mm, Pin=398mW/Zoom Scan (7x7x7)/Cube 0:**Measurement grid:  $dx=5$ mm,  $dy=5$ mm,  $dz=5$ mm

Reference Value = 46.491 V/m; Power Drift = -0.02 dB

Peak SAR (extrapolated) = 2.7360

**SAR(1 g) = 1.74 mW/g; SAR(10 g) = 1.16 mW/g**

Maximum value of SAR (measured) = 1.861 mW/g

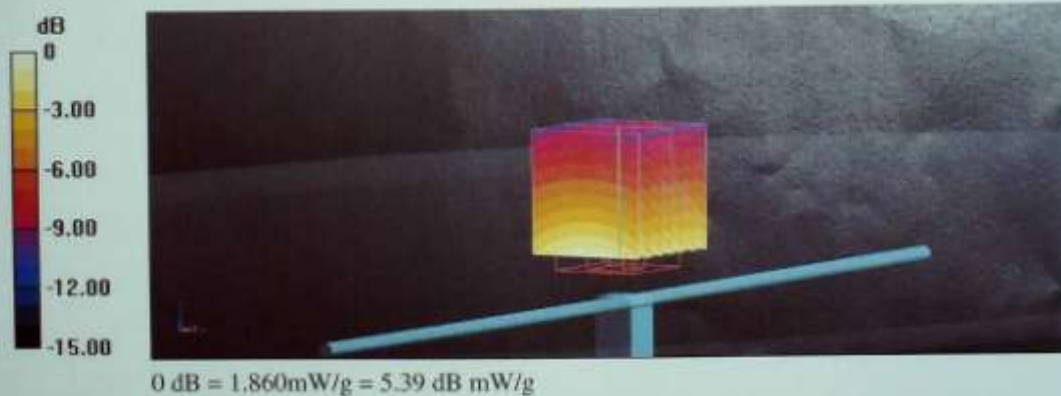

## Impedance Measurement Plot for Body TSL

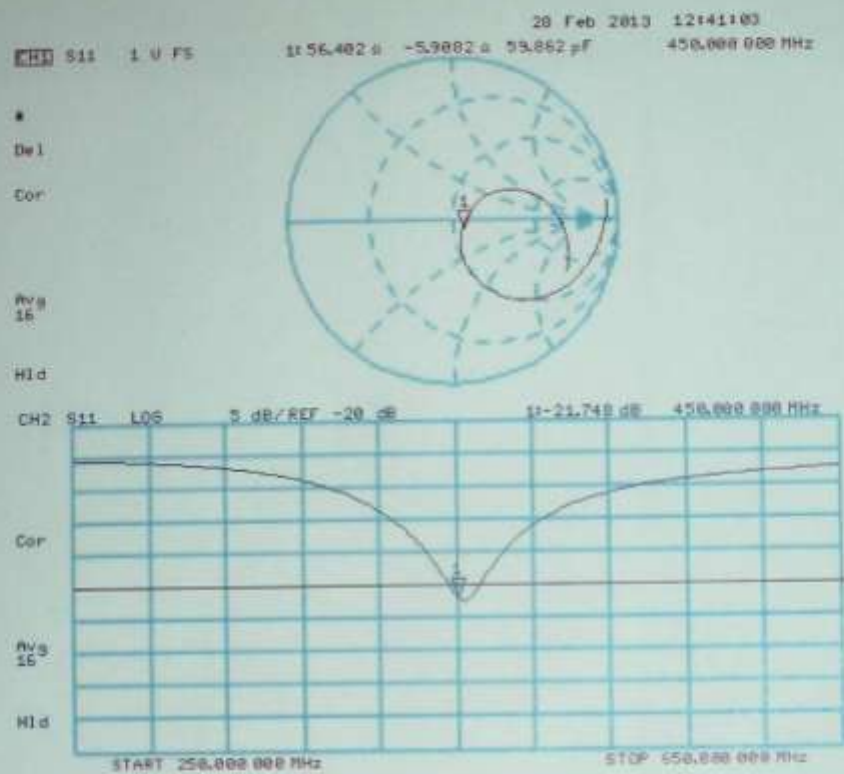



## 6.3. D835V2 Dipole Calibration Certificate

**Calibration Laboratory of  
Schmid & Partner  
Engineering AG**  
Zeughausstrasse 43, 8004 Zurich, Switzerland



**S** Schweizerischer Kalibrierdienst  
**C** Service suisse d'étalonnage  
**S** Servizio svizzero di taratura  
**S** Swiss Calibration Service

Accredited by the Swiss Accreditation Service (SAS)

Accreditation No.: **SCS 108**

The Swiss Accreditation Service is one of the signatories to the EA  
Multilateral Agreement for the recognition of calibration certificates

Client **CIQ SZ (Auden)**

Certificate No: **D835V2-4d134\_Feb13**

## CALIBRATION CERTIFICATE

Object **D835V2 - SN: 4d134**

Calibration procedure(s) **QA CAL-05.v8  
Calibration procedure for dipole validation kits above 700 MHz**

Calibration date: **February 27, 2013**

This calibration certificate documents the traceability to national standards, which realize the physical units of measurements (SI).  
The measurements and the uncertainties with confidence probability are given on the following pages and are part of the certificate.

All calibrations have been conducted in the closed laboratory facility: environment temperature  $(22 \pm 3)^{\circ}\text{C}$  and humidity  $< 70\%$ .

Calibration Equipment used (M&TE critical for calibration)

Primary Standards	ID #	Cal Date (Certificate No.)	Scheduled Calibration
Power meter EPM-442A	GB37480704	05-Oct-12 (No. 217-01451)	Oct-13
Power sensor HP 8481A	US37292783	05-Oct-12 (No. 217-01451)	Oct-13
Reference 20 dB Attenuator	SN: 5086 (20g)	29-Mar-12 (No. 217-01368)	Apr-13
Type-N mismatch combination	SN: 5047.2 / 06327	29-Mar-12 (No. 217-01371)	Apr-13
Reference Probe ES3DV3	SN: 3205	30-Dec-12 (No. ES3-3205_Dec11)	Dec-13
DAE4	SN: 601	04-Jul-12 (No. DAE4-601_Jul11)	Jul-13
Secondary Standards	ID #	Check Date (in house)	Scheduled Check
Power sensor HP 8481A	MY41092317	18-Oct-02 (in house check Oct-11)	In house check: Oct-13
RF generator R&S SMT-06	100005	04-Aug-99 (in house check Oct-11)	In house check: Oct-13
Network Analyzer HP 8753E	US37390585 S4206	18-Oct-01 (in house check Oct-11)	In house check: Oct-13

	Name	Function	Signature
Calibrated by:	Israa El-Naouq	Laboratory Technician	
Approved by:	Katja Pokovic	Technical Manager	

Issued: February 27, 2013

This calibration certificate shall not be reproduced except in full without written approval of the laboratory.

**Calibration Laboratory of  
Schmid & Partner  
Engineering AG**  
Zeughausstrasse 43, 8004 Zurich, Switzerland



**S** Schweizerischer Kalibrierdienst  
**C** Service suisse d'étalonnage  
**S** Servizio svizzero di taratura  
**S** Swiss Calibration Service

Accredited by the Swiss Accreditation Service (SAS)

The Swiss Accreditation Service is one of the signatories to the EA  
Multilateral Agreement for the recognition of calibration certificates

Accreditation No.: **SCS 108**

#### Glossary:

TSL	tissue simulating liquid
ConvF	sensitivity in TSL / NORM x,y,z
N/A	not applicable or not measured

#### Calibration is Performed According to the Following Standards:

- IEEE Std 1528-2003, "IEEE Recommended Practice for Determining the Peak Spatial-Averaged Specific Absorption Rate (SAR) in the Human Head from Wireless Communications Devices: Measurement Techniques", December 2003
- IEC 62209-1, "Procedure to measure the Specific Absorption Rate (SAR) for hand-held devices used in close proximity to the ear (frequency range of 300 MHz to 3 GHz)", February 2005
- Federal Communications Commission Office of Engineering & Technology (FCC OET), "Evaluating Compliance with FCC Guidelines for Human Exposure to Radiofrequency Electromagnetic Fields; Additional Information for Evaluating Compliance of Mobile and Portable Devices with FCC Limits for Human Exposure to Radiofrequency Emissions", Supplement C (Edition 01-01) to Bulletin 65

#### Additional Documentation:

- DASY4/5 System Handbook

#### Methods Applied and Interpretation of Parameters:

- Measurement Conditions:** Further details are available from the Validation Report at the end of the certificate. All figures stated in the certificate are valid at the frequency indicated.
- Antenna Parameters with TSL:** The dipole is mounted with the spacer to position its feed point exactly below the center marking of the flat phantom section, with the arms oriented parallel to the body axis.
- Feed Point Impedance and Return Loss:** These parameters are measured with the dipole positioned under the liquid filled phantom. The impedance stated is transformed from the measurement at the SMA connector to the feed point. The Return Loss ensures low reflected power. No uncertainty required.
- Electrical Delay:** One-way delay between the SMA connector and the antenna feed point. No uncertainty required.
- SAR measured:** SAR measured at the stated antenna input power.
- SAR normalized:** SAR as measured, normalized to an input power of 1 W at the antenna connector.
- SAR for nominal TSL parameters:** The measured TSL parameters are used to calculate the nominal SAR result.

### Measurement Conditions

DASY system configuration, as far as not given on page 1.

DASY Version	DASY5	V52.8.0
Extrapolation	Advanced Extrapolation	
Phantom	Modular Flat Phantom	
Distance Dipole Center - TSL	15 mm	with Spacer
Zoom Scan Resolution	dx, dy, dz = 5 mm	
Frequency	835 MHz $\pm$ 1 MHz	

### Head TSL parameters

The following parameters and calculations were applied.

	Temperature	Permittivity	Conductivity
Nominal Head TSL parameters	22.0 °C	41.5	0.90 mho/m
Measured Head TSL parameters	(22.0 $\pm$ 0.2) °C	41.0 $\pm$ 6 %	0.89 mho/m $\pm$ 6 %
Head TSL temperature change during test	< 0.5 °C	----	----

### SAR result with Head TSL

SAR averaged over 1 cm <sup>3</sup> (1 g) of Head TSL	Condition	
SAR measured	250 mW input power	2.33 mW / g
SAR for nominal Head TSL parameters	normalized to 1W	9.37 mW / g $\pm$ 17.0 % (k=2)

SAR averaged over 10 cm <sup>3</sup> (10 g) of Head TSL	condition	
SAR measured	250 mW input power	1.52 mW / g
SAR for nominal Head TSL parameters	normalized to 1W	6.11 mW / g $\pm$ 16.5 % (k=2)

### Body TSL parameters

The following parameters and calculations were applied.

	Temperature	Permittivity	Conductivity
Nominal Body TSL parameters	22.0 °C	55.2	0.97 mho/m
Measured Body TSL parameters	(22.0 $\pm$ 0.2) °C	55.7 $\pm$ 6 %	1.01 mho/m $\pm$ 6 %
Body TSL temperature change during test	< 0.5 °C	----	----

### SAR result with Body TSL

SAR averaged over 1 cm <sup>3</sup> (1 g) of Body TSL	Condition	
SAR measured	250 mW input power	2.44 mW / g
SAR for nominal Body TSL parameters	normalized to 1W	9.49 mW / g $\pm$ 17.0 % (k=2)

SAR averaged over 10 cm <sup>3</sup> (10 g) of Body TSL	condition	
SAR measured	250 mW input power	1.60 mW / g
SAR for nominal Body TSL parameters	normalized to 1W	6.26 mW / g $\pm$ 16.5 % (k=2)

## Appendix

### Antenna Parameters with Head TSL

Impedance, transformed to feed point	52.7 $\Omega$ - 2.1 j $\Omega$
Return Loss	- 29.6 dB

### Antenna Parameters with Body TSL

Impedance, transformed to feed point	47.1 $\Omega$ - 4.6 j $\Omega$
Return Loss	- 25.0 dB

### General Antenna Parameters and Design

Electrical Delay (one direction)	1.398 ns
----------------------------------	----------

After long term use with 100W radiated power, only a slight warming of the dipole near the feedpoint can be measured.

The dipole is made of standard semirigid coaxial cable. The center conductor of the feeding line is directly connected to the second arm of the dipole. The antenna is therefore short-circuited for DC-signals. On some of the dipoles, small end caps are added to the dipole arms in order to improve matching when loaded according to the position as explained in the "Measurement Conditions" paragraph. The SAR data are not affected by this change. The overall dipole length is still according to the Standard.

No excessive force must be applied to the dipole arms, because they might bend or the soldered connections near the feedpoint may be damaged.

### Additional EUT Data

Manufactured by	SPEAG
Manufactured on	July 22, 2011



**DASY5 Validation Report for Head TSL**

Date: 27.02.2013

Test Laboratory: SPEAG, Zurich, Switzerland

**DUT: Dipole 835 MHz; Type: D835V2; Serial: D835V2 - SN: 4d134**

Communication System: CW; Frequency: 835 MHz

Medium parameters used:  $f = 835$  MHz;  $\sigma = 0.89$  mho/m;  $\epsilon_r = 41$ ;  $\rho = 1000$  kg/m<sup>3</sup>

Phantom section: Flat Section

Measurement Standard: DASY5 (IEEE/IEC/ANSI C63.19-2007)

DASY52 Configuration:

- Probe: ES3DV3 - SN3205; ConvF(6.07, 6.07, 6.07); Calibrated: 30.12.2012
- Sensor-Surface: 3mm (Mechanical Surface Detection)
- Electronics: DAE4 Sn601; Calibrated: 04.07.2012
- Phantom: Flat Phantom 4.9L; Type: QD000P49AA; Serial: 1001
- DASY52 52.8.0(692); SEMCAD X 14.6.4(4989)

**Dipole Calibration for Head Tissue/Pin=250 mW, d=15mm/Zoom Scan (7x7x7)/Cube 0:**

Measurement grid: dx=5mm, dy=5mm, dz=5mm

Reference Value = 57.043 V/m; Power Drift = 0.02 dB

Peak SAR (extrapolated) = 3.4280

**SAR(1 g) = 2.33 mW/g; SAR(10 g) = 1.52 mW/g**

Maximum value of SAR (measured) = 2.725 mW/g

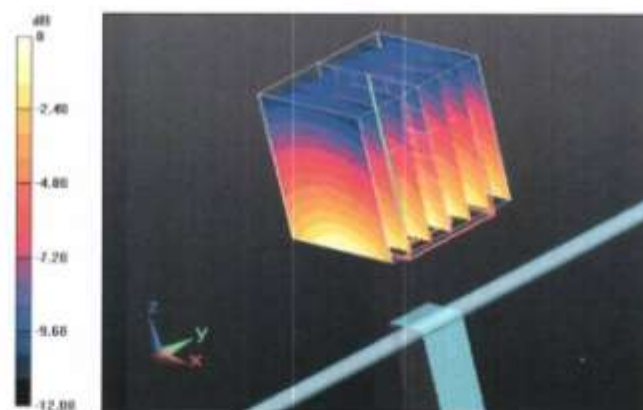

0 dB = 2.730mW/g = 8.72 dB mW/g

## Impedance Measurement Plot for Head TSL

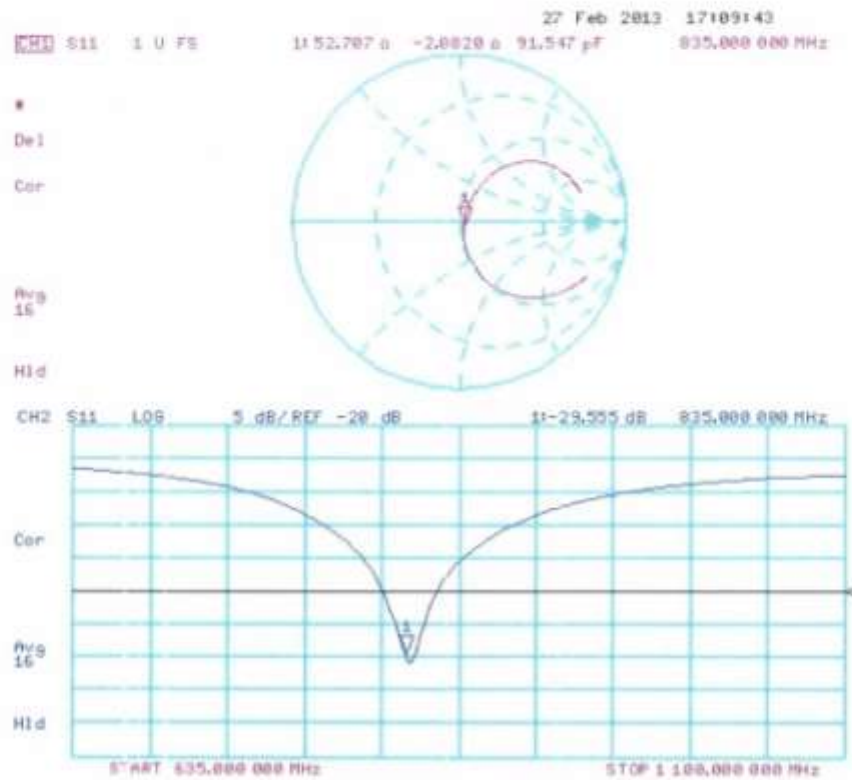

**DASY5 Validation Report for Body TSL**

Date: 27.02.2013

Test Laboratory: SPEAG, Zurich, Switzerland

**DUT: Dipole 835 MHz; Type: D835V2; Serial: D835V2 - SN: 4d134**

Communication System: CW; Frequency: 835 MHz

Medium parameters used:  $f = 835$  MHz;  $\sigma = 1.01$  mho/m;  $\epsilon_r = 55.7$ ;  $\rho = 1000$  kg/m<sup>3</sup>

Phantom section: Flat Section

Measurement Standard: DASY5 (IEEE/IEC/ANSI C63.19-2007)

DASY52 Configuration:

- Probe: ES3DV3 - SN3205; ConvF(6.02, 6.02, 6.02); Calibrated: 30.12.2012
- Sensor-Surface: 3mm (Mechanical Surface Detection)
- Electronics: DAE4 Sn601; Calibrated: 04.07.2012
- Phantom: Flat Phantom 4.9L; Type: QD000P49AA; Serial: 1001
- DASY52 52.8.0(692); SEMCAD X 14.6.4(4989)

**Dipole Calibration for Body Tissue/Pin=250 mW, d=15mm/Zoom Scan (7x7x7)/Cube 0:**

Measurement grid: dx=5mm, dy=5mm, dz=5mm

Reference Value = 54.902 V/m; Power Drift = 0.0055 dB

Peak SAR (extrapolated) = 3.5280

**SAR(1 g) = 2.44 mW/g; SAR(10 g) = 1.6 mW/g**

Maximum value of SAR (measured) = 2.838 mW/g

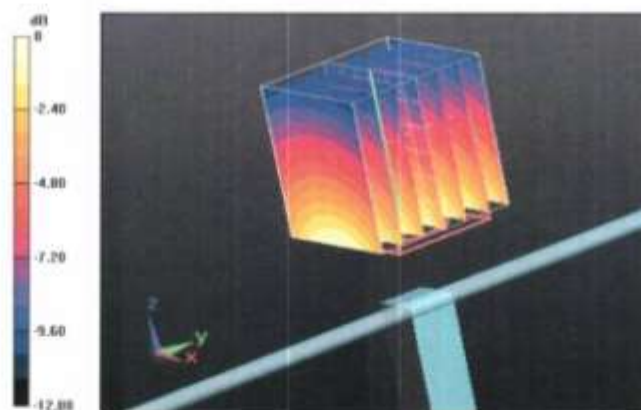

0 dB = 2.840mW/g = 9.07 dB mW/g

## Impedance Measurement Plot for Body TSL

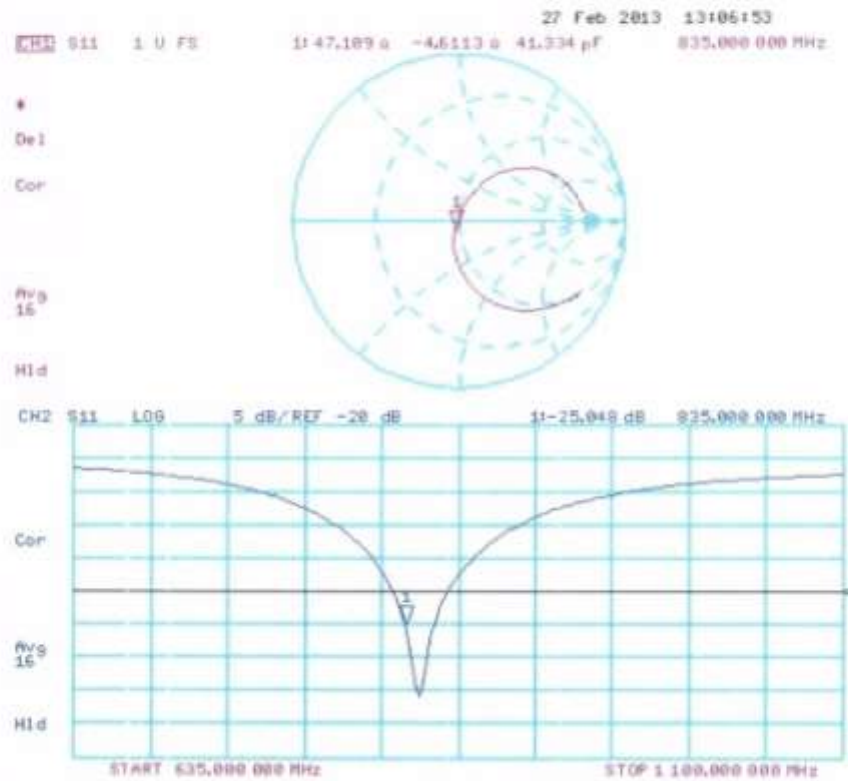



## 6.4. D1900V2 Dipole Calibration Certificate

**Calibration Laboratory of  
Schmid & Partner  
Engineering AG**  
Zeughausstrasse 43, 8004 Zurich, Switzerland



**S** Schweizerischer Kalibrierdienst  
**C** Service suisse d'étalonnage  
**S** Servizio svizzero di taratura  
**S** Swiss Calibration Service

Accredited by the Swiss Accreditation Service (SAS)

Accreditation No.: **SCS 108**

The Swiss Accreditation Service is one of the signatories to the EA  
Multilateral Agreement for the recognition of calibration certificates

Client **CIQ SZ (Auden)**

Certificate No: **D1900V2-5d150\_Feb13**

## CALIBRATION CERTIFICATE

Object **D1900V2 - SN: 5d150**

Calibration procedure(s) **QA CAL-05.v8  
Calibration procedure for dipole validation kits above 700 MHz**

Calibration date: **February 28, 2013**

This calibration certificate documents the traceability to national standards, which realize the physical units of measurements (SI).  
The measurements and the uncertainties with confidence probability are given on the following pages and are part of the certificate.

All calibrations have been conducted in the closed laboratory facility: environment temperature ( $22 \pm 3$ )°C and humidity < 70%.

Calibration Equipment used (M&TE critical for calibration)

Primary Standards	ID #	Cal Date (Certificate No.)	Scheduled Calibration
Power meter EPM-442A	GB37480704	05-Oct-12 (No. 217-01451)	Oct-13
Power sensor HP 8481A	US37290783	05-Oct-12 (No. 217-01451)	Oct-13
Reference 20 dB Attenuator	SN: 5086 (20g)	29-Mar-12 (No. 217-01368)	Apr-13
Type-N mismatch combination	SN: 5047.2 / 06327	29-Mar-12 (No. 217-01371)	Apr-13
Reference Probe ES3DV3	SN: 3205	30-Dec-12 (No. ES3-3205_Dec11)	Dec-13
DAE4	SN: 601	04-Jul-12 (No. DAE4-601_Jul11)	Jul-13
Secondary Standards	ID #	Check Date (in house)	Scheduled Check
Power sensor HP 8481A	MY41092317	18-Oct-02 (in house check Oct-11)	In house check: Oct-13
RF generator R&S SMT-06	100005	04-Aug-99 (in house check Oct-11)	In house check: Oct-13
Network Analyzer HP 8753E	US37390585 S4206	18-Oct-01 (in house check Oct-11)	In house check: Oct-13

Calibrated by: **Claudio Leubler** **Laboratory Technician**

Approved by: **Katja Pokovic** **Technical Manager**

Signature

Issued: February 28, 2013

This calibration certificate shall not be reproduced except in full without written approval of the laboratory.

**Calibration Laboratory of  
Schmid & Partner  
Engineering AG**  
Zeughausstrasse 43, 8004 Zurich, Switzerland



**S** Schweizerischer Kalibrierdienst  
**C** Service suisse d'étalonnage  
**S** Servizio svizzero di taratura  
**S** Swiss Calibration Service

Accredited by the Swiss Accreditation Service (SAS)  
The Swiss Accreditation Service is one of the signatories to the EA  
Multilateral Agreement for the recognition of calibration certificates

Accreditation No.: **SCS 108**

**Glossary:**

TSL	tissue simulating liquid
ConvF	sensitivity in TSL / NORM x,y,z
N/A	not applicable or not measured

**Calibration is Performed According to the Following Standards:**

- IEEE Std 1528-2003, "IEEE Recommended Practice for Determining the Peak Spatial-Averaged Specific Absorption Rate (SAR) in the Human Head from Wireless Communications Devices: Measurement Techniques", December 2003
- IEC 62209-1, "Procedure to measure the Specific Absorption Rate (SAR) for hand-held devices used in close proximity to the ear (frequency range of 300 MHz to 3 GHz)", February 2005
- Federal Communications Commission Office of Engineering & Technology (FCC OET), "Evaluating Compliance with FCC Guidelines for Human Exposure to Radiofrequency Electromagnetic Fields; Additional Information for Evaluating Compliance of Mobile and Portable Devices with FCC Limits for Human Exposure to Radiofrequency Emissions", Supplement C (Edition 01-01) to Bulletin 65

**Additional Documentation:**

- DASY4/5 System Handbook

**Methods Applied and Interpretation of Parameters:**

- Measurement Conditions:** Further details are available from the Validation Report at the end of the certificate. All figures stated in the certificate are valid at the frequency indicated.
- Antenna Parameters with TSL:** The dipole is mounted with the spacer to position its feed point exactly below the center marking of the flat phantom section, with the arms oriented parallel to the body axis.
- Feed Point Impedance and Return Loss:** These parameters are measured with the dipole positioned under the liquid filled phantom. The impedance stated is transformed from the measurement at the SMA connector to the feed point. The Return Loss ensures low reflected power. No uncertainty required.
- Electrical Delay:** One-way delay between the SMA connector and the antenna feed point. No uncertainty required.
- SAR measured:** SAR measured at the stated antenna input power.
- SAR normalized:** SAR as measured, normalized to an input power of 1 W at the antenna connector.
- SAR for nominal TSL parameters:** The measured TSL parameters are used to calculate the nominal SAR result.

### Measurement Conditions

DASY system configuration, as far as not given on page 1.

DASY Version	DASY5	V52.8.0
Extrapolation	Advanced Extrapolation	
Phantom	Modular Flat Phantom	
Distance Dipole Center - TSL	10 mm	with Spacer
Zoom Scan Resolution	dx, dy, dz = 5 mm	
Frequency	1900 MHz $\pm$ 1 MHz	

### Head TSL parameters

The following parameters and calculations were applied.

	Temperature	Permittivity	Conductivity
Nominal Head TSL parameters	22.0 °C	40.0	1.40 mho/m
Measured Head TSL parameters	(22.0 $\pm$ 0.2) °C	40.4 $\pm$ 6 %	1.40 mho/m $\pm$ 6 %
Head TSL temperature change during test	< 0.5 °C	----	----

### SAR result with Head TSL

SAR averaged over 1 cm <sup>3</sup> (1 g) of Head TSL	Condition	
SAR measured	250 mW input power	9.94 mW / g
SAR for nominal Head TSL parameters	normalized to 1W	39.8 mW / g $\pm$ 17.0 % (k=2)

SAR averaged over 10 cm <sup>3</sup> (10 g) of Head TSL	condition	
SAR measured	250 mW input power	5.24 mW / g
SAR for nominal Head TSL parameters	normalized to 1W	21.0 mW / g $\pm$ 16.5 % (k=2)

### Body TSL parameters

The following parameters and calculations were applied.

	Temperature	Permittivity	Conductivity
Nominal Body TSL parameters	22.0 °C	53.3	1.52 mho/m
Measured Body TSL parameters	(22.0 $\pm$ 0.2) °C	53.0 $\pm$ 6 %	1.56 mho/m $\pm$ 6 %
Body TSL temperature change during test	< 0.5 °C	----	----

### SAR result with Body TSL

SAR averaged over 1 cm <sup>3</sup> (1 g) of Body TSL	Condition	
SAR measured	250 mW input power	10.2 mW / g
SAR for nominal Body TSL parameters	normalized to 1W	40.1 mW / g $\pm$ 17.0 % (k=2)

SAR averaged over 10 cm <sup>3</sup> (10 g) of Body TSL	condition	
SAR measured	250 mW input power	5.32 mW / g
SAR for nominal Body TSL parameters	normalized to 1W	21.1 mW / g $\pm$ 16.5 % (k=2)

## Appendix

### Antenna Parameters with Head TSL

Impedance, transformed to feed point	$52.9 \Omega + 6.8 j\Omega$
Return Loss	- 22.9 dB

### Antenna Parameters with Body TSL

Impedance, transformed to feed point	$48.5 \Omega + 7.4 j\Omega$
Return Loss	- 22.3 dB

### General Antenna Parameters and Design

Electrical Delay (one direction)	1.195 ns
----------------------------------	----------

After long term use with 100W radiated power, only a slight warming of the dipole near the feedpoint can be measured.

The dipole is made of standard semirigid coaxial cable. The center conductor of the feeding line is directly connected to the second arm of the dipole. The antenna is therefore short-circuited for DC-signals. On some of the dipoles, small end caps are added to the dipole arms in order to improve matching when loaded according to the position as explained in the "Measurement Conditions" paragraph. The SAR data are not affected by this change. The overall dipole length is still according to the Standard.

No excessive force must be applied to the dipole arms, because they might bend or the soldered connections near the feedpoint may be damaged.

### Additional EUT Data

Manufactured by	SPEAG
Manufactured on	March 11, 2011



**DASY5 Validation Report for Head TSL**

Date: 28.02.2013

Test Laboratory: SPEAG, Zurich, Switzerland

**DUT: Dipole 1900 MHz; Type: D1900V2; Serial: D1900V2 - SN: 5d150**

Communication System: CW; Frequency: 1900 MHz

Medium parameters used:  $f = 1900$  MHz;  $\sigma = 1.4$  mho/m;  $\epsilon_r = 40.4$ ;  $\rho = 1000$  kg/m<sup>3</sup>

Phantom section: Flat Section

Measurement Standard: DASY5 (IEEE/IEC/ANSI C63.19-2007)

DASY52 Configuration:

- Probe: ES3DV3 - SN3205; ConvF(5.01, 5.01, 5.01); Calibrated: 30.12.2012
- Sensor-Surface: 3mm (Mechanical Surface Detection)
- Electronics: DAE4 Sn601; Calibrated: 04.07.2012
- Phantom: Flat Phantom 5.0 (front); Type: QD000P50AA; Serial: 1001
- DASY52 52.8.0(692); SEMCAD X 14.6.4(4989)

**Dipole Calibration for Head Tissue/Pin=250 mW, d=10mm/Zoom Scan (8x7x7)/Cube 0:**

Measurement grid: dx=5mm, dy=5mm, dz=5mm

Reference Value = 92.182 V/m; Power Drift = 0.07 dB

Peak SAR (extrapolated) = 17.6990

**SAR(1 g) = 9.94 mW/g; SAR(10 g) = 5.24 mW/g**

Maximum value of SAR (measured) = 12.584 mW/g

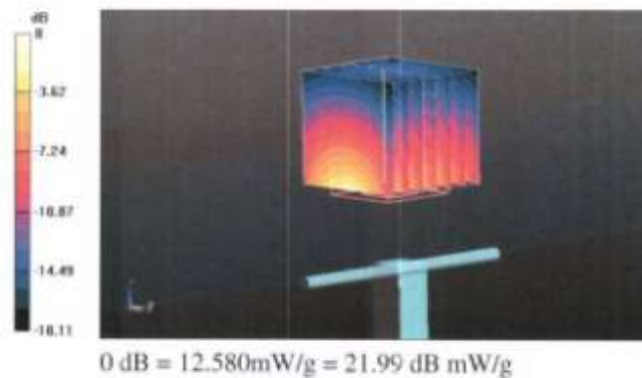

## Impedance Measurement Plot for Head TSL

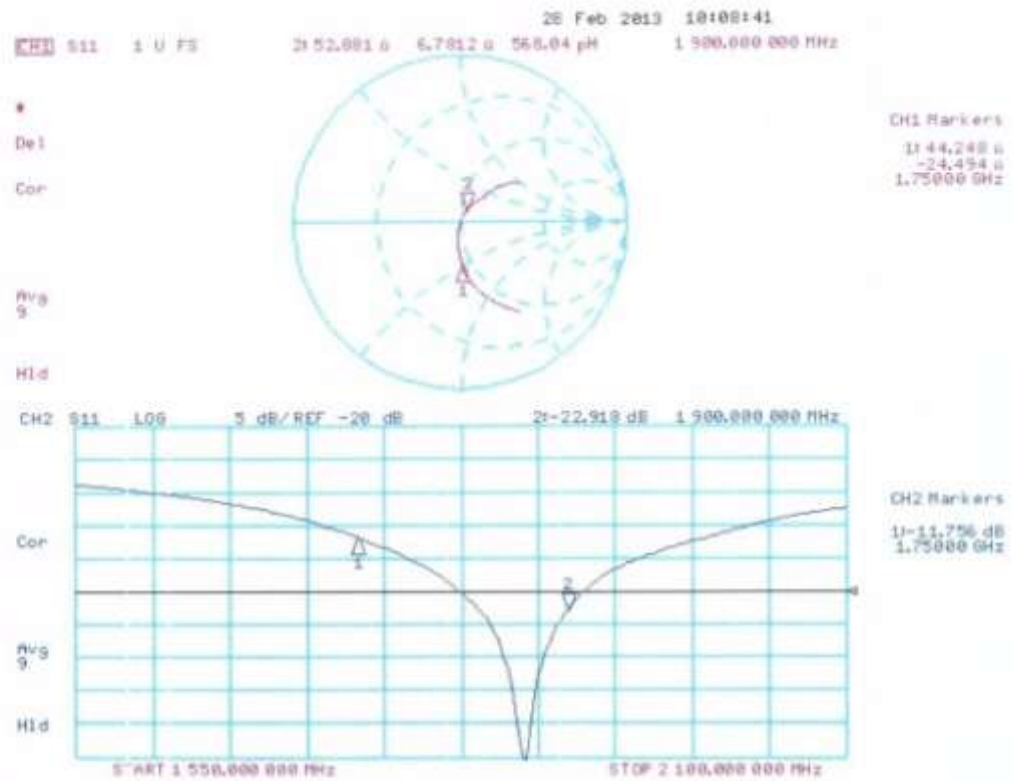

**DASY5 Validation Report for Body TSL**

Date: 28.02.2013

Test Laboratory: SPEAG, Zurich, Switzerland

**DUT: Dipole 1900 MHz; Type: D1900V2; Serial: D1900V2 - SN: 5d150**

Communication System: CW; Frequency: 1900 MHz

Medium parameters used:  $f = 1900$  MHz;  $\sigma = 1.56$  mho/m;  $\epsilon_r = 53$ ;  $\rho = 1000$  kg/m<sup>3</sup>

Phantom section: Flat Section

Measurement Standard: DASY5 (IEEE/IEC/ANSI C63.19-2007)

DASY52 Configuration:

- Probe: ES3DV3 - SN3205; ConvF(4.62, 4.62, 4.62); Calibrated: 30.12.2012
- Sensor-Surface: 3mm (Mechanical Surface Detection)
- Electronics: DAE4 Sn601; Calibrated: 04.07.2012
- Phantom: Flat Phantom 5.0 (back); Type: QD000P50AA; Serial: 1002
- DASY52 52 8.0(692); SEMCAD X 14.6.4(4989)

**Dipole Calibration for Body Tissue/Pin=250 mW, d=10mm/Zoom Scan (7x7x7)/Cube 0:**

Measurement grid: dx=5mm, dy=5mm, dz=5mm

Reference Value = 94.968 V/m; Power Drift = 0.0033 dB

Peak SAR (extrapolated) = 18.0350

**SAR(1 g) = 10.2 mW/g; SAR(10 g) = 5.32 mW/g**

Maximum value of SAR (measured) = 12.901 mW/g

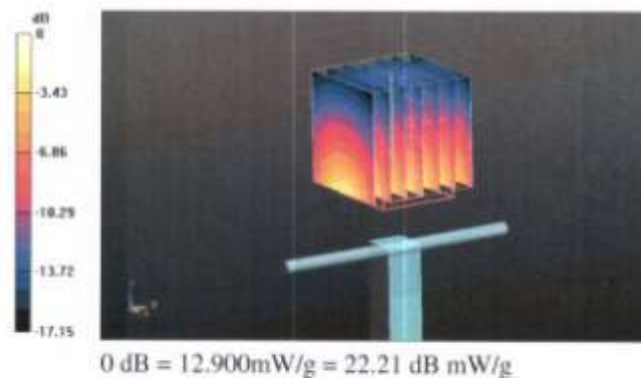

## Impedance Measurement Plot for Body TSL

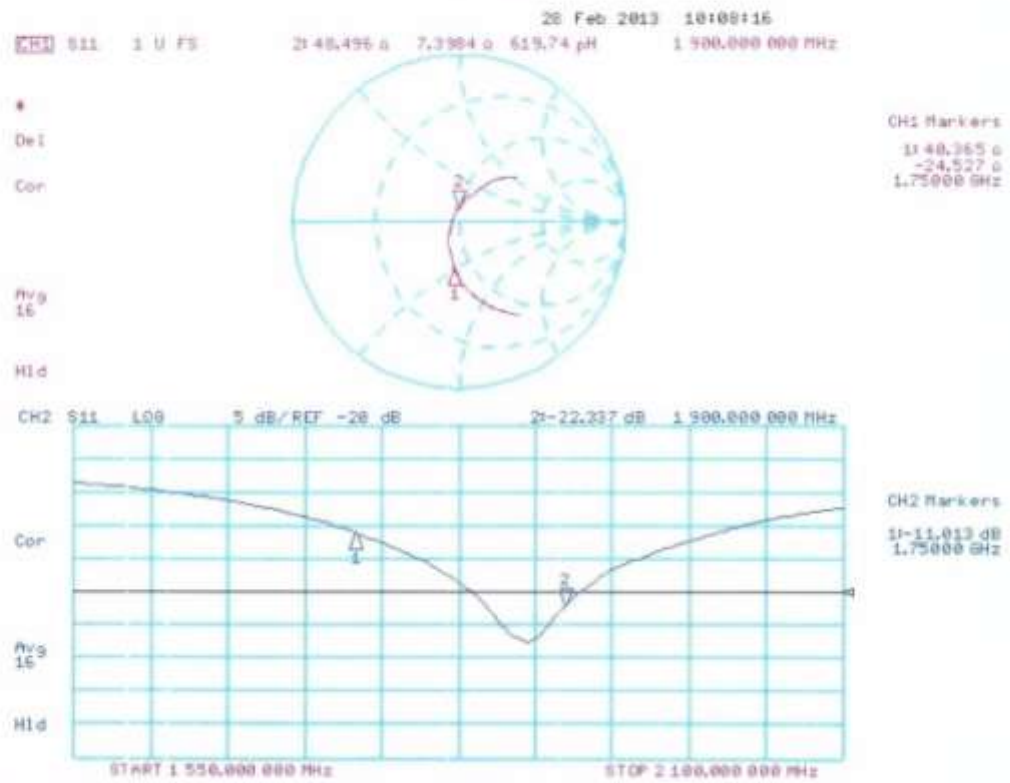



## 6.5. D2450V2 Dipole Calibration Certificate

**Calibration Laboratory of**  
**Schmid & Partner**  
**Engineering AG**  
 Zeughausstrasse 43, 8004 Zurich, Switzerland



**S** Schweizerischer Kalibrierdienst  
**C** Service suisse d'étalonnage  
**S** Servizio svizzero di taratura  
**S** Swiss Calibration Service

Accredited by the Swiss Accreditation Service (SAS)  
 The Swiss Accreditation Service is one of the signatories to the EA  
 Multilateral Agreement for the recognition of calibration certificates

Accreditation No.: **SCS 108**

Client **CIQ SZ (Auden)**

Certificate No: **D2450V2-884\_Feb13**

## CALIBRATION CERTIFICATE

Object **D2450V2 - SN: 884**

Calibration procedure(s) **QA CAL-05.v8**  
**Calibration procedure for dipole validation kits above 700 MHz**

Calibration date: **February 29, 2013**

This calibration certificate documents the traceability to national standards, which realize the physical units of measurements (SI).  
 The measurements and the uncertainties with confidence probability are given on the following pages and are part of the certificate.

All calibrations have been conducted in the closed laboratory facility; environment: temperature (22 ± 3)°C and humidity < 70%.

Calibration Equipment used (V&TE critical for calibration)

Primary Standards	ID #	Cal Date (Certificate No.)	Scheduled Calibration
Power meter EPM-442A	GB37480704	05-Oct-12 (No. 217-01451)	Oct-13
Power sensor HP 8481A	US37292783	05-Oct-12 (No. 217-01451)	Oct-13
Reference 20 dB Attenuator	SN: 5086 (20g)	29-Mar-12 (No. 217-01368)	Apr-13
Type-N mismatch combination	SN: 5047.2 / 06327	29-Mar-12 (No. 217-01371)	Apr-13
Reference Probe ES30V3	SN: 3205	30-Dec-12 (No. ES3-3205_Dec12)	Dec-13
DAE4	SN: 601	04-Jul-12 (No. DAE4-601_Jul12)	Jul-13
Secondary Standards	ID #	Check Date (in house)	Scheduled Check
Power sensor HP 8481A	MY41092317	18-Oct-02 (in house check Oct-12)	In house check: Oct-13
RF generator R&S SMT-C6	100005	04-Aug-99 (in house check Oct-12)	In house check: Oct-13
Network Analyzer HP 8753E	US37390585 S4206	18-Oct-01 (in house check Oct-12)	In house check: Oct-13

	Name	Function	Signature
Calibrated by:	Israa El-Naouq	Laboratory Technician	
Approved by:	Katja Pokovic	Technical Manager	

Issued: February 29, 2013

This calibration certificate shall not be reproduced except in full without written approval of the laboratory.

**Calibration Laboratory of  
Schmid & Partner  
Engineering AG**  
Zeughausstrasse 43, 8004 Zurich, Switzerland



**S** Schweizerischer Kalibrierdienst  
**C** Service suisse d'étalonnage  
**S** Servizio svizzero di taratura  
**S** Swiss Calibration Service

Accredited by the Swiss Accreditation Service (SAS)  
The Swiss Accreditation Service is one of the signatories to the EA  
Multilateral Agreement for the recognition of calibration certificates

Accreditation No.: **SCS 108**

#### Glossary:

TSL	tissue simulating liquid
ConvF	sensitivity in TSL / NORM x,y,z
N/A	not applicable or not measured

#### Calibration is Performed According to the Following Standards:

- IEEE Std 1528-2003, "IEEE Recommended Practice for Determining the Peak Spatial-Averaged Specific Absorption Rate (SAR) in the Human Head from Wireless Communications Devices: Measurement Techniques", December 2003
- IEC 62209-1, "Procedure to measure the Specific Absorption Rate (SAR) for hand-held devices used in close proximity to the ear (frequency range of 300 MHz to 3 GHz)", February 2005
- Federal Communications Commission Office of Engineering & Technology (FCC OET), "Evaluating Compliance with FCC Guidelines for Human Exposure to Radiofrequency Electromagnetic Fields; Additional Information for Evaluating Compliance of Mobile and Portable Devices with FCC Limits for Human Exposure to Radiofrequency Emissions", Supplement C (Edition 01-01) to Bulletin 65

#### Additional Documentation:

- DASY4/5 System Handbook

#### Methods Applied and Interpretation of Parameters:

- Measurement Conditions:** Further details are available from the Validation Report at the end of the certificate. All figures stated in the certificate are valid at the frequency indicated.
- Antenna Parameters with TSL:** The dipole is mounted with the spacer to position its feed point exactly below the center marking of the flat phantom section, with the arms oriented parallel to the body axis.
- Feed Point Impedance and Return Loss:** These parameters are measured with the dipole positioned under the liquid filled phantom. The impedance stated is transformed from the measurement at the SMA connector to the feed point. The Return Loss ensures low reflected power. No uncertainty required.
- Electrical Delay:** One-way delay between the SMA connector and the antenna feed point. No uncertainty required.
- SAR measured:** SAR measured at the stated antenna input power.
- SAR normalized:** SAR as measured, normalized to an input power of 1 W at the antenna connector.
- SAR for nominal TSL parameters:** The measured TSL parameters are used to calculate the nominal SAR result.

### Measurement Conditions

DASY system configuration, as far as not given on page 1.

DASY Version	DASY5	V52.8.0
Extrapolation	Advanced Extrapolation	
Phantom	Modular Flat Phantom	
Distance Dipole Center - TSL	10 mm	with Spacer
Zoom Scan Resolution	dx, dy, dz = 5 mm	
Frequency	2450 MHz $\pm$ 1 MHz	

### Head TSL parameters

The following parameters and calculations were applied.

	Temperature	Permittivity	Conductivity
Nominal Head TSL parameters	22.0 °C	39.2	1.80 mho/m
Measured Head TSL parameters	(22.0 $\pm$ 0.2) °C	38.9 $\pm$ 6 %	1.86 mho/m $\pm$ 6 %
Head TSL temperature change during test	< 0.5 °C	----	----

### SAR result with Head TSL

SAR averaged over 1 cm <sup>3</sup> (1 g) of Head TSL	Condition	
SAR measured	250 mW input power	13.7 mW / g
SAR for nominal Head TSL parameters	normalized to 1W	53.9 mW / g $\pm$ 17.0 % (k=2)

SAR averaged over 10 cm <sup>3</sup> (10 g) of Head TSL	condition	
SAR measured	250 mW input power	6.36 mW / g
SAR for nominal Head TSL parameters	normalized to 1W	25.2 mW / g $\pm$ 16.5 % (k=2)

### Body TSL parameters

The following parameters and calculations were applied.

	Temperature	Permittivity	Conductivity
Nominal Body TSL parameters	22.0 °C	52.7	1.95 mho/m
Measured Body TSL parameters	(22.0 $\pm$ 0.2) °C	52.3 $\pm$ 6 %	2.02 mho/m $\pm$ 6 %
Body TSL temperature change during test	< 0.5 °C	----	----

### SAR result with Body TSL

SAR averaged over 1 cm <sup>3</sup> (1 g) of Body TSL	Condition	
SAR measured	250 mW input power	12.8 mW / g
SAR for nominal Body TSL parameters	normalized to 1W	50.3 mW / g $\pm$ 17.0 % (k=2)

SAR averaged over 10 cm <sup>3</sup> (10 g) of Body TSL	condition	
SAR measured	250 mW input power	5.98 mW / g
SAR for nominal Body TSL parameters	normalized to 1W	23.7 mW / g $\pm$ 16.5 % (k=2)

**Appendix****Antenna Parameters with Head TSL**

Impedance, transformed to feed point	$53.7 \Omega + 2.1 j\Omega$
Return Loss	- 27.7 dB

**Antenna Parameters with Body TSL**

Impedance, transformed to feed point	$50.7 \Omega + 3.7 j\Omega$
Return Loss	- 28.6 dB

**General Antenna Parameters and Design**

Electrical Delay (one direction)	1.159 ns
----------------------------------	----------

After long term use with 100W radiated power, only a slight warming of the dipole near the feedpoint can be measured.

The dipole is made of standard semirigid coaxial cable. The center conductor of the feeding line is directly connected to the second arm of the dipole. The antenna is therefore short-circuited for DC-signals. On some of the dipoles, small end caps are added to the dipole arms in order to improve matching when loaded according to the position as explained in the "Measurement Conditions" paragraph. The SAR data are not affected by this change. The overall dipole length is still according to the Standard.

No excessive force must be applied to the dipole arms, because they might bend or the soldered connections near the feedpoint may be damaged.

**Additional EUT Data**

Manufactured by	SPEAG
Manufactured on	October 06, 2011

**DASY5 Validation Report for Head TSL**

Date: 29.02.2013

Test Laboratory: SPEAG, Zurich, Switzerland

**DUT: Dipole 2450 MHz; Type: D2450V2; Serial: D2450V2 - SN: 884**

Communication System: CW; Frequency: 2450 MHz

Medium parameters used:  $f = 2450$  MHz;  $\sigma = 1.86$  mho/m;  $\epsilon_r = 38.9$ ;  $\rho = 1000$  kg/m<sup>3</sup>

Phantom section: Flat Section

Measurement Standard: DASY5 (IEEE/IEC/ANSI C63.19-2007)

DASY52 Configuration:

- Probe: ES3DV3 - SN3205; ConvF(4.45, 4.45, 4.45); Calibrated: 30.12.2012
- Sensor-Surface: 3mm (Mechanical Surface Detection)
- Electronics: DAE4 Sn601; Calibrated: 04.07.2012
- Phantom: Flat Phantom 5.0 (front); Type: QD000P50AA; Serial: 1001
- DASY52 52.8.0(692); SEMCAD X 14.6.4(4989)

**Dipole Calibration for Head Tissue/Pin=250 mW, d=10mm/Zoom Scan (7x7x7)/Cube 0:**

Measurement grid: dx=5mm, dy=5mm, dz=5mm

Reference Value = 100.8 V/m; Power Drift = 0.06 dB

Peak SAR (extrapolated) = 28.4450

**SAR(1 g) = 13.7 mW/g; SAR(10 g) = 6.36 mW/g**

Maximum value of SAR (measured) = 17.648 mW/g

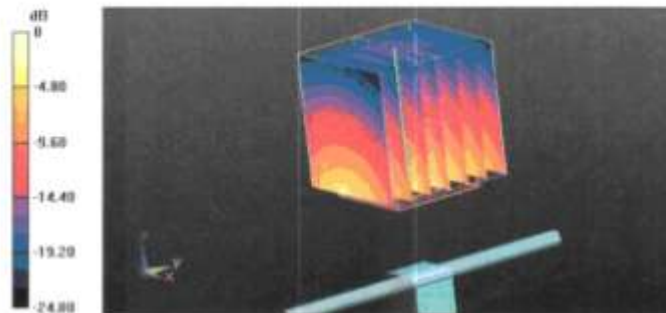

0 dB = 17.650mW/g = 24.93 dB mW/g



## Impedance Measurement Plot for Head TSL

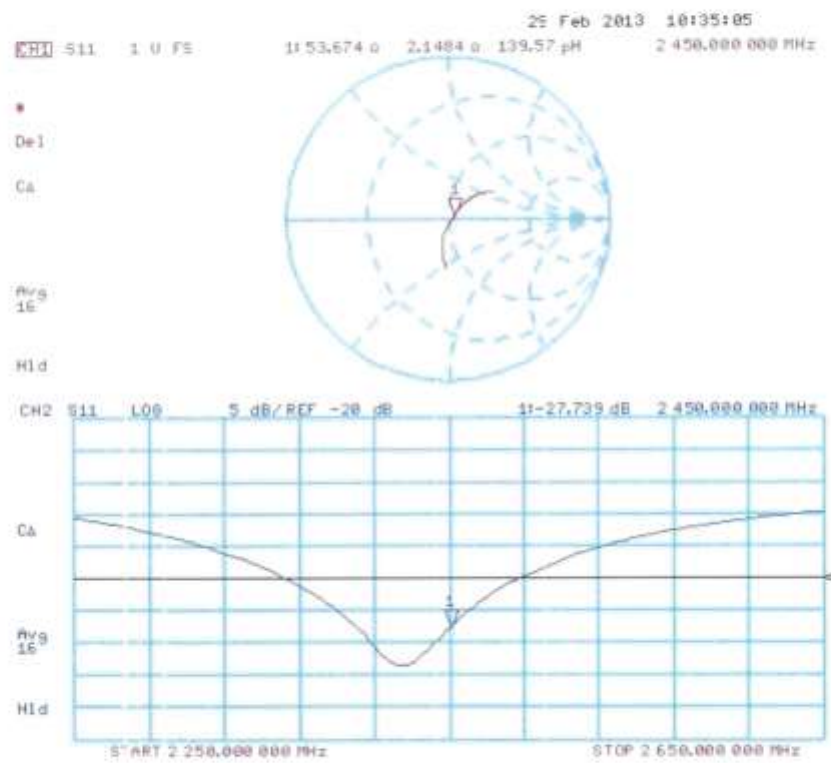

**DASY5 Validation Report for Body TSL**

Date: 29.02.2013

Test Laboratory: SPEAG, Zurich, Switzerland

**DUT: Dipole 2450 MHz; Type: D2450V2; Serial: D2450V2 - SN: 884**

Communication System: CW; Frequency: 2450 MHz

Medium parameters used:  $f = 2450$  MHz;  $\sigma = 2.02$  mho/m;  $\epsilon_r = 52.3$ ;  $\rho = 1000$  kg/m<sup>3</sup>

Phantom section: Flat Section

Measurement Standard: DASY5 (IEEE/IEC/ANSI C63.19-2007)

DASY52 Configuration:

- Probe: ES3DV3 - SN3205; ConvF(4.26, 4.26, 4.26); Calibrated: 30.12.2012
- Sensor-Surface: 3mm (Mechanical Surface Detection)
- Electronics: DAE4 Sn601; Calibrated: 04.07.2012
- Phantom: Flat Phantom 5.0 (back); Type: QD000P50AA; Serial: 1002
- DASY52 52.8.0(692); SEMCAD X 14.6.4(4989)

**Dipole Calibration for Body Tissue/Pin=250 mW, d=10mm/Zoom Scan (7x7x7)/Cube 0:**

Measurement grid: dx=5mm, dy=5mm, dz=5mm

Reference Value = 94.956 V/m; Power Drift = 0.0027 dB

Peak SAR (extrapolated) = 26.2360

**SAR(1 g) = 12.8 mW/g; SAR(10 g) = 5.98 mW/g**

Maximum value of SAR (measured) = 16.972 mW/g

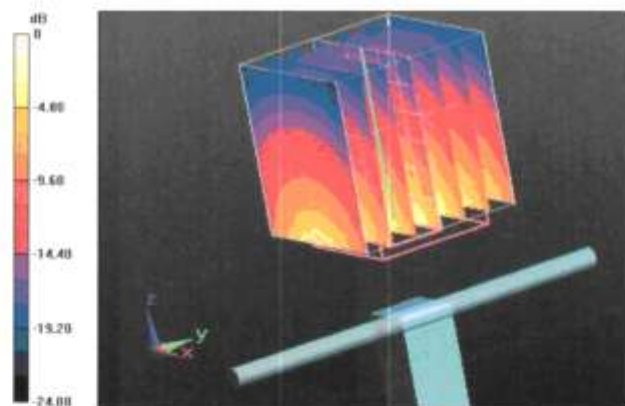

0 dB = 16.970mW/g = 24.59 dB mW/g

Impedance Measurement Plot for Body TSL

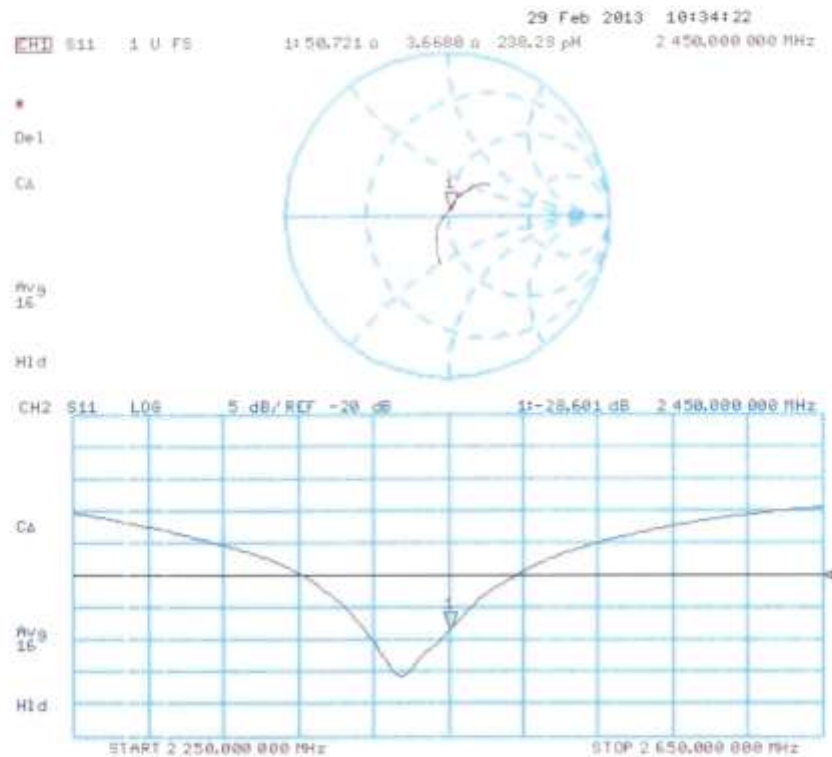



## 6.6. DAE4 Calibration Certificate

**Calibration Laboratory of**  
**Schmid & Partner**  
**Engineering AG**  
 Zeughausstrasse 43, 8004 Zurich, Switzerland



**S** Schweizerischer Kalibrierdienst  
**S** Service suisse d'étalonnage  
**C** Servizio svizzero di taratura  
**S** Swiss Calibration Service

Accredited by the Swiss Accreditation Service (SAS)  
 The Swiss Accreditation Service is one of the signatories to the EA  
 Multilateral Agreement for the recognition of calibration certificates

Accreditation No.: **SCS 108**

Client **CIQ SZ (Auden)**

Certificate No: **DAE4-1315\_Feb13**

## CALIBRATION CERTIFICATE

Object **DAE4 - SD 000 D04 BJ - SN: 1315**

Calibration procedure(s) **QA CAL-06.v24**  
**Calibration procedure for the data acquisition electronics (DAE)**

Calibration date: **February 27, 2013**

This calibration certificate documents the traceability to national standards, which realize the physical units of measurements (SI).  
 The measurements and the uncertainties with confidence probability are given on the following pages and are part of the certificate.

All calibrations have been conducted in the closed laboratory facility: environment temperature  $(22 \pm 3)^{\circ}\text{C}$  and humidity  $< 70\%$ .

Calibration Equipment used (M&TE critical for calibration)

Primary Standards	ID #	Cal Date (Certificate No.)	Scheduled Calibration
Keithley Multimeter Type 2001	SN: 0810278	28-Sep-12 (No:11450)	Sep-13
Secondary Standards	ID #	Check Date (in house)	Scheduled Check
Calibrator Box V2.1	SE UWS 053 AA 1001	05-Jan-12 (in house check)	In house check: Jan-13

Calibrated by:	Name <b>Andrea Guntli</b>	Function <b>Technician</b>	Signature 
Approved by:	<b>Fin Bornholt</b>	<b>R&amp;D Director</b>	

Issued: February 27, 2013

This calibration certificate shall not be reproduced except in full without written approval of the laboratory.

**Calibration Laboratory of  
Schmid & Partner  
Engineering AG**  
Zeughausstrasse 43, 8004 Zurich, Switzerland



**S** Schweizerischer Kalibrierdienst  
**C** Service suisse d'étalonnage  
**S** Servizio svizzero di taratura  
**S** Swiss Calibration Service

Accredited by the Swiss Accreditation Service (SAS)

The Swiss Accreditation Service is one of the signatories to the EA  
Multilateral Agreement for the recognition of calibration certificates

Accreditation No.: **SCS 108**

## Glossary

**DAE** data acquisition electronics  
**Connector angle** information used in DASY system to align probe sensor X to the robot coordinate system.

## Methods Applied and Interpretation of Parameters

- **DC Voltage Measurement:** Calibration Factor assessed for use in DASY system by comparison with a calibrated instrument traceable to national standards. The figure given corresponds to the full scale range of the voltmeter in the respective range.
- **Connector angle:** The angle of the connector is assessed measuring the angle mechanically by a tool inserted. Uncertainty is not required.
- The following parameters as documented in the Appendix contain technical information as a result from the performance test and require no uncertainty.
  - **DC Voltage Measurement Linearity:** Verification of the Linearity at +10% and -10% of the nominal calibration voltage. Influence of offset voltage is included in this measurement.
  - **Common mode sensitivity:** Influence of a positive or negative common mode voltage on the differential measurement.
  - **Channel separation:** Influence of a voltage on the neighbor channels not subject to an input voltage.
  - **AD Converter Values with inputs shorted:** Values on the internal AD converter corresponding to zero input voltage
  - **Input Offset Measurement:** Output voltage and statistical results over a large number of zero voltage measurements.
  - **Input Offset Current:** Typical value for information; Maximum channel input offset current, not considering the input resistance.
  - **Input resistance:** Typical value for information: DAE input resistance at the connector, during internal auto-zeroing and during measurement.
  - **Low Battery Alarm Voltage:** Typical value for information. Below this voltage, a battery alarm signal is generated.
  - **Power consumption:** Typical value for information. Supply currents in various operating modes.

**DC Voltage Measurement**

A/D - Converter Resolution nominal

High Range: 1LSB = 6.1 $\mu$ V, full range = -100...+300 mV

Low Range: 1LSB = 61nV, full range = -1.....+3mV

DASY measurement parameters: Auto Zero Time: 3 sec; Measuring time: 3 sec

Calibration Factors	X	Y	Z
High Range	405.194 $\pm$ 0.1% (k=2)	405.031 $\pm$ 0.1% (k=2)	405.006 $\pm$ 0.1% (k=2)
Low Range	4.00179 $\pm$ 0.7% (k=2)	3.99504 $\pm$ 0.7% (k=2)	4.00535 $\pm$ 0.7% (k=2)

**Connector Angle**

Connector Angle to be used in DASY system	20.0 $^{\circ}$ $\pm$ 1 $^{\circ}$
---	------------------------------------

## Appendix

## 1. DC Voltage Linearity

High Range	Reading ( $\mu\text{V}$ )	Difference ( $\mu\text{V}$ )	Error (%)
Channel X - Input	199993.07	-0.46	-0.00
Channel X - Input	19998.21	0.29	0.00
Channel X - Input	-19997.04	5.94	-0.03
Channel Y - Input	199992.78	-1.05	-0.00
Channel Y - Input	19995.99	-1.88	-0.01
Channel Y - Input	-20001.41	1.50	-0.01
Channel Z + Input	199996.23	3.02	0.00
Channel Z + Input	19996.75	-0.72	-0.00
Channel Z - Input	-20003.50	-0.24	0.00

Low Range	Reading ( $\mu\text{V}$ )	Difference ( $\mu\text{V}$ )	Error (%)
Channel X + Input	1999.32	-1.73	-0.09
Channel X + Input	200.22	-1.03	-0.51
Channel X - Input	-198.55	0.32	-0.16
Channel Y + Input	1997.53	-3.28	-0.16
Channel Y + Input	199.64	-1.21	-0.60
Channel Y - Input	-199.77	-0.78	0.39
Channel Z + Input	1997.90	-2.04	-0.10
Channel Z + Input	199.23	-1.21	-0.61
Channel Z - Input	-200.63	-1.12	0.56

## 2. Common mode sensitivity

DASY measurement parameters: Auto Zero Time: 3 sec; Measuring time: 3 sec

	Common mode Input Voltage (mV)	High Range Average Reading ( $\mu\text{V}$ )	Low Range Average Reading ( $\mu\text{V}$ )
Channel X	200	-1.10	-3.09
	- 200	4.35	3.23
Channel Y	200	-22.09	-22.46
	- 200	21.74	22.31
Channel Z	200	-4.46	-4.92
	- 200	3.65	2.86

## 3. Channel separation

DASY measurement parameters: Auto Zero Time: 3 sec; Measuring time: 3 sec

	Input Voltage (mV)	Channel X ( $\mu\text{V}$ )	Channel Y ( $\mu\text{V}$ )	Channel Z ( $\mu\text{V}$ )
Channel X	200	-	-2.62	-3.29
Channel Y	200	6.73	-	-2.17
Channel Z	200	8.11	5.38	-

**4. AD-Converter Values with inputs shorted**

DASY measurement parameters: Auto Zero Time: 3 sec; Measuring time: 3 sec

	High Range (LSB)	Low Range (LSB)
Channel X	16132	15682
Channel Y	16251	15151
Channel Z	15551	15659

**5. Input Offset Measurement**

DASY measurement parameters: Auto Zero Time: 3 sec; Measuring time: 3 sec

Input 10M $\Omega$ 

	Average ( $\mu$ V)	min. Offset ( $\mu$ V)	max. Offset ( $\mu$ V)	Std. Deviation ( $\mu$ V)
Channel X	1.32	0.22	2.38	0.46
Channel Y	-1.23	-2.04	-0.58	0.36
Channel Z	-1.89	-3.56	-1.12	0.39

**6. Input Offset Current**

Nominal Input circuitry offset current on all channels: &lt;25fA

**7. Input Resistance** (Typical values for information)

	Zeroing (kOhm)	Measuring (MOhm)
Channel X	200	200
Channel Y	200	200
Channel Z	200	200

**8. Low Battery Alarm Voltage** (Typical values for information)

Typical values	Alarm Level (VDC)
Supply (+ Vcc)	+7.9
Supply (- Vcc)	-7.6

**9. Power Consumption** (Typical values for information)

Typical values	Switched off (mA)	Stand by (mA)	Transmitting (mA)
Supply (+ Vcc)	+0.01	+6	+14
Supply (- Vcc)	-0.01	-8	-9

## **7. Test Setup Photos**



**Photograph of the depth in the Head Phantom (450MHz)**



**Photograph of the depth in the Body Phantom (450MHz)**



**Photograph of the depth in the Head Phantom (1900MHz)**



Photograph of the depth in the Body Phantom (1900MHz)



Photograph of the depth in the Head Phantom (2450MHz)



Photograph of the depth in the Body Phantom (2450MHz)





**Right Head Tilt Setup Photo**



**Right Head Touch Setup Photo**



**Left Head Tilt Setup Photo**



Left Head Touch Setup Photo



10mm Body-worn Rear Setup Photo



10mm Body-worn Rear (With Headset) Setup Photo



**10mm Body-worn Front Side Setup Photo**



**Face-held, front side of the EUT (25mm)**



**Body-worn, front side of the EUT (0mm)**



Body-worn, rear side of the EUT with Headset(0mm)

## 8. EUT Photos









.....End of Report.....