PHOTOGRAPHS OF THE EUT

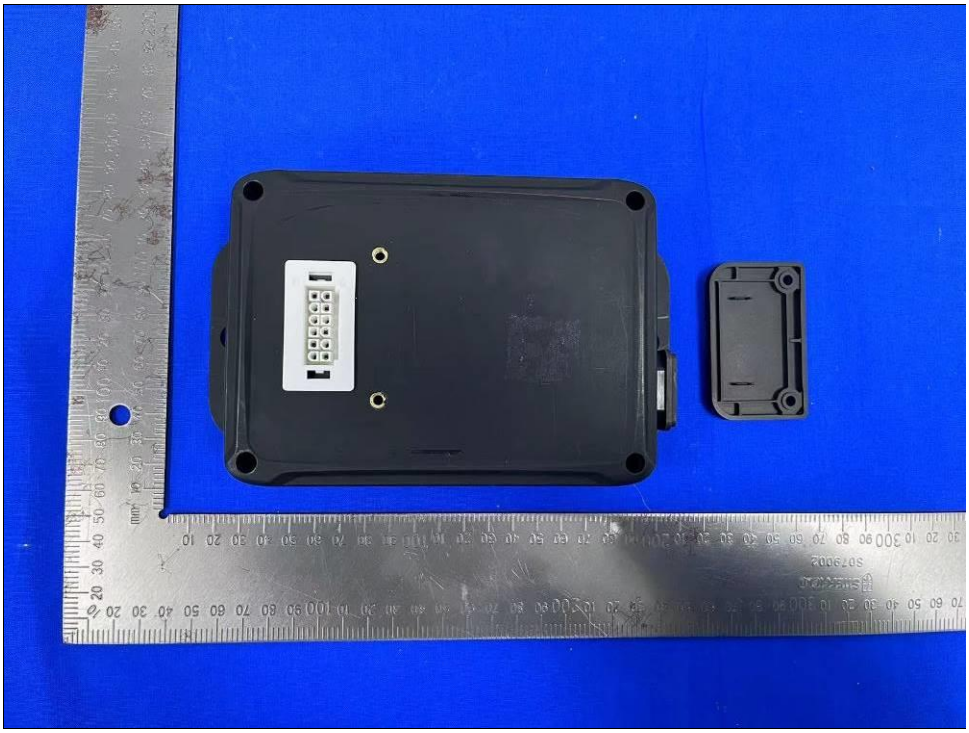

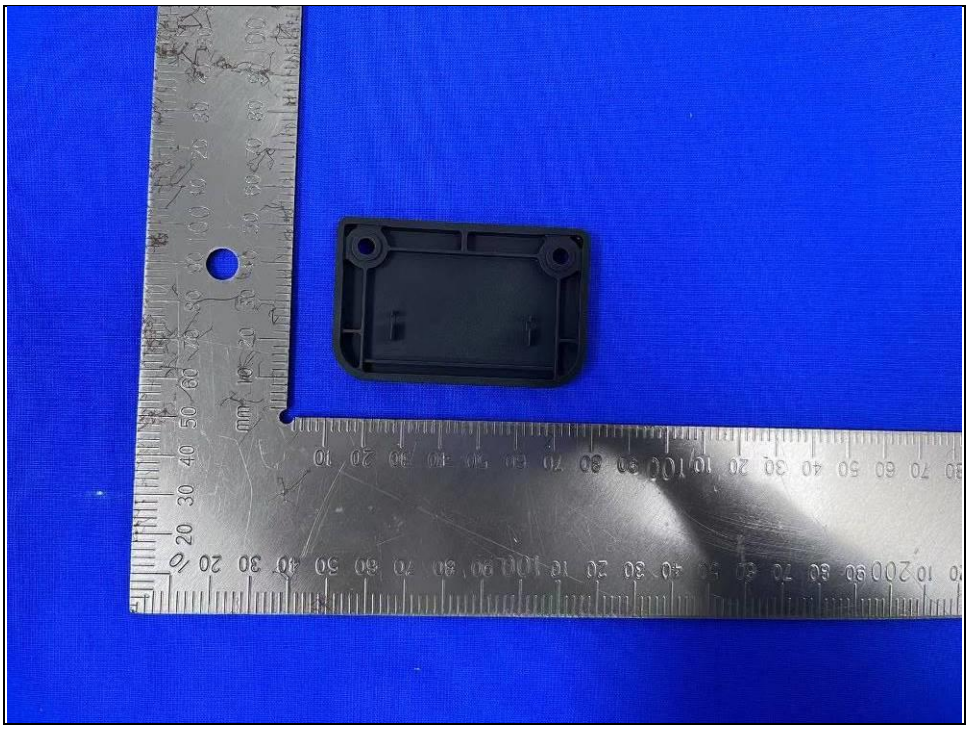

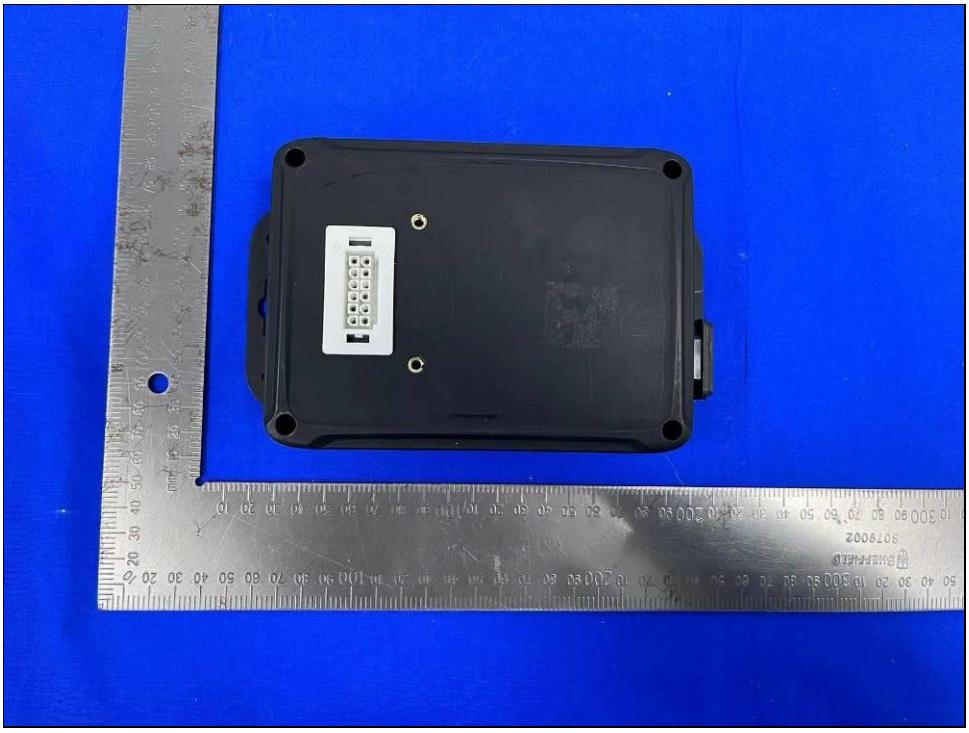

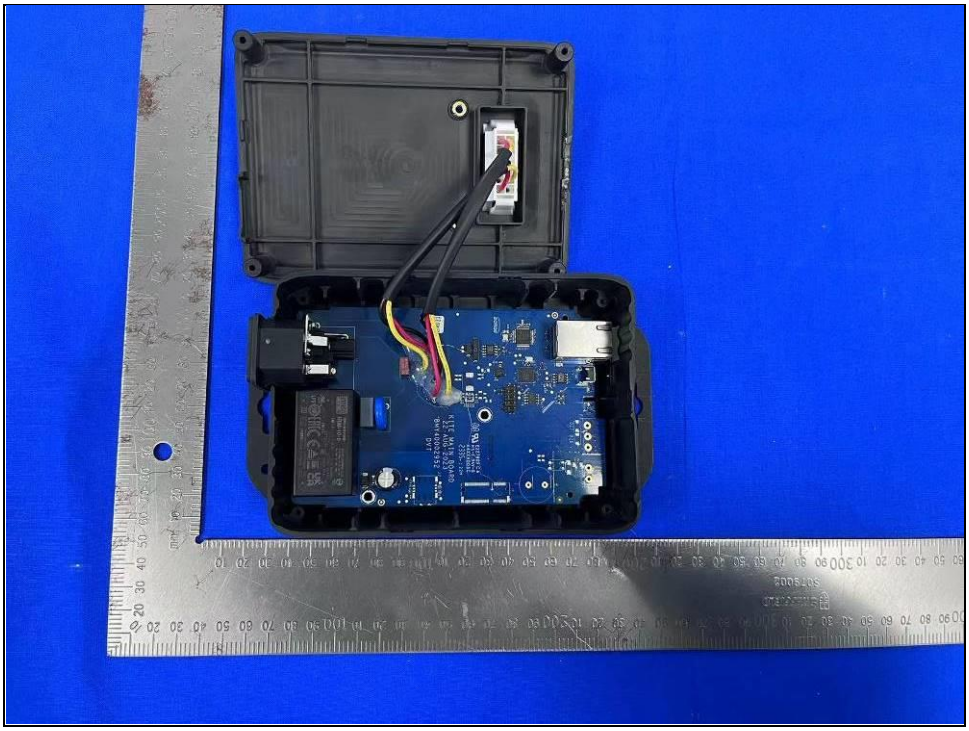

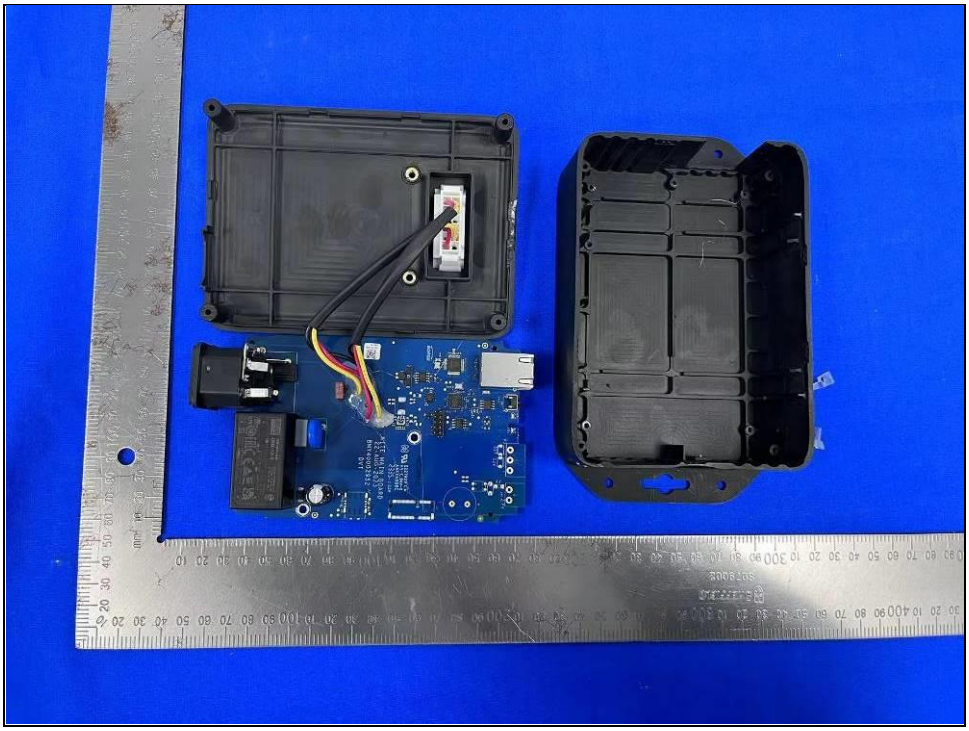

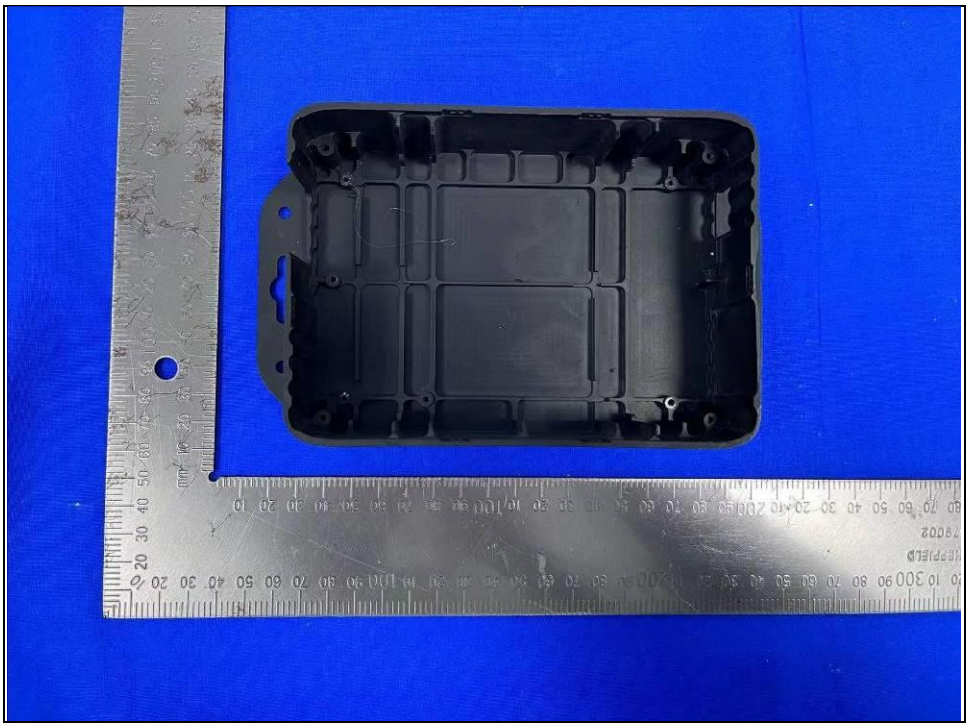

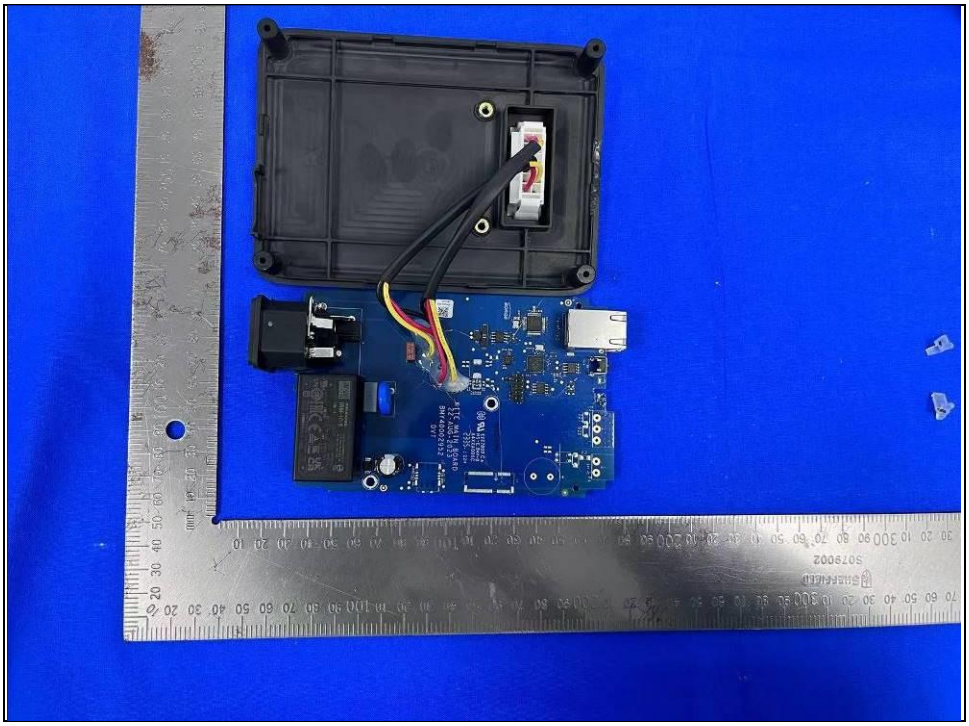

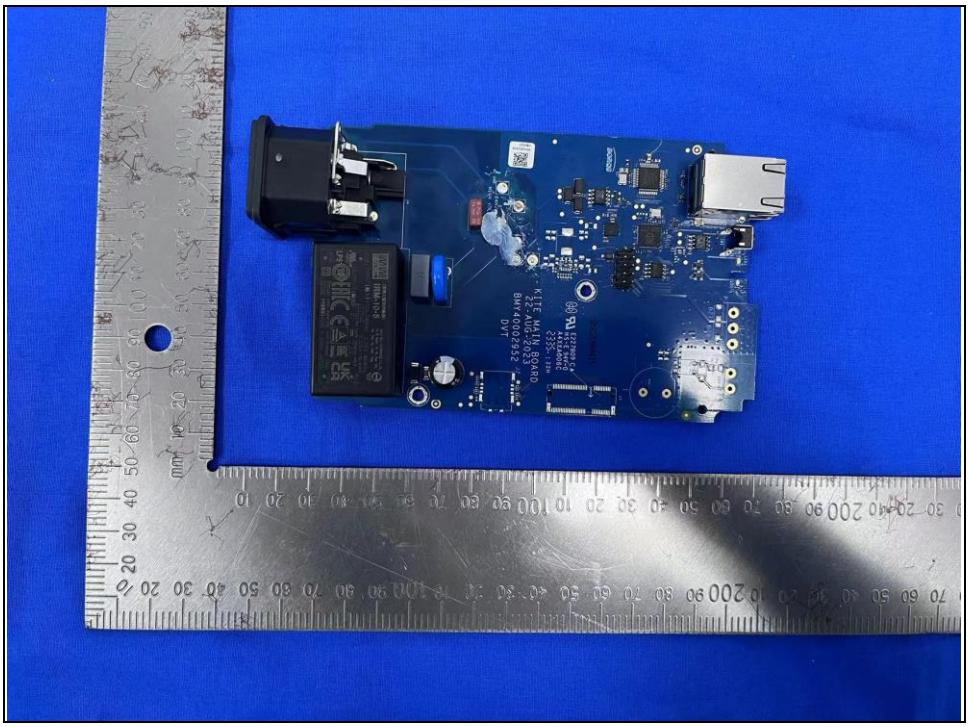

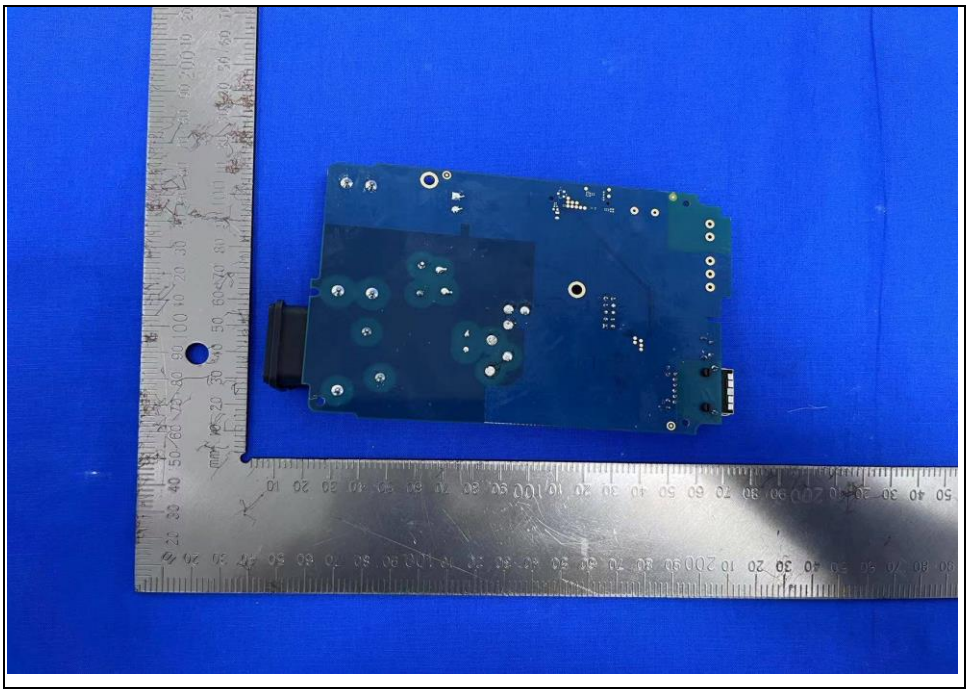

MEAN WELL
IRM-10-5
AC/N INPUT(輸入): 100-240VAC 0.25A 50/60Hz
277VAC 0.125A 50/60Hz
(277VAC for North America only)
OUTPUT(輸出): 5V 2.0A
LPS
AC/L
Manual: www.meanwell.com/manual.html
S2246 (中國製造) MADE IN CHINA MWG2

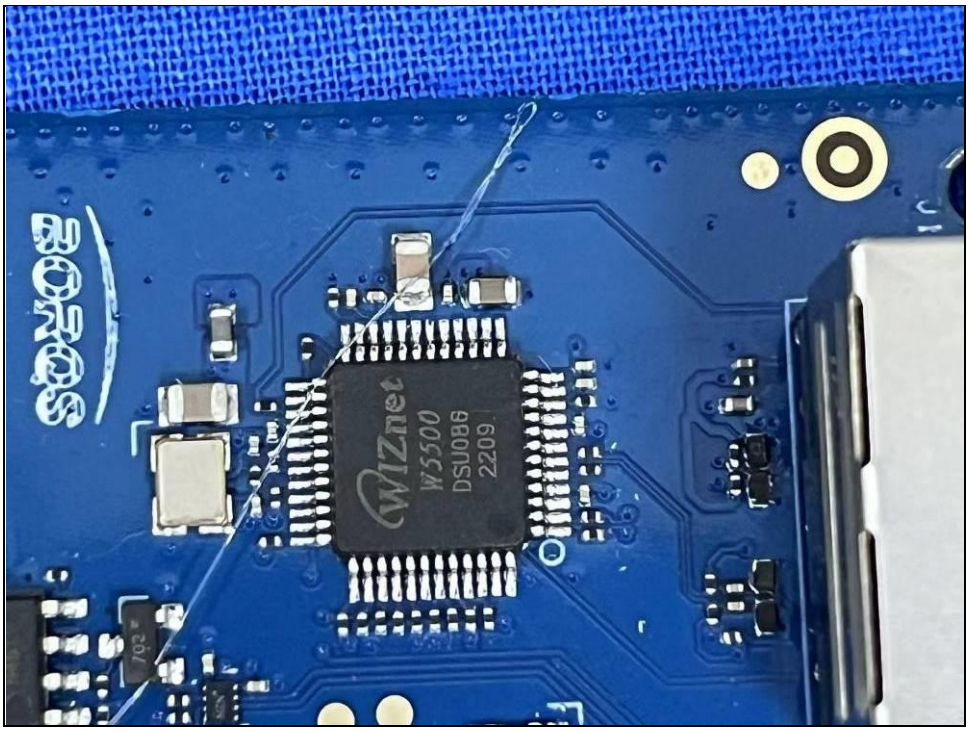
WIZnet
W5500
DSU086
2209

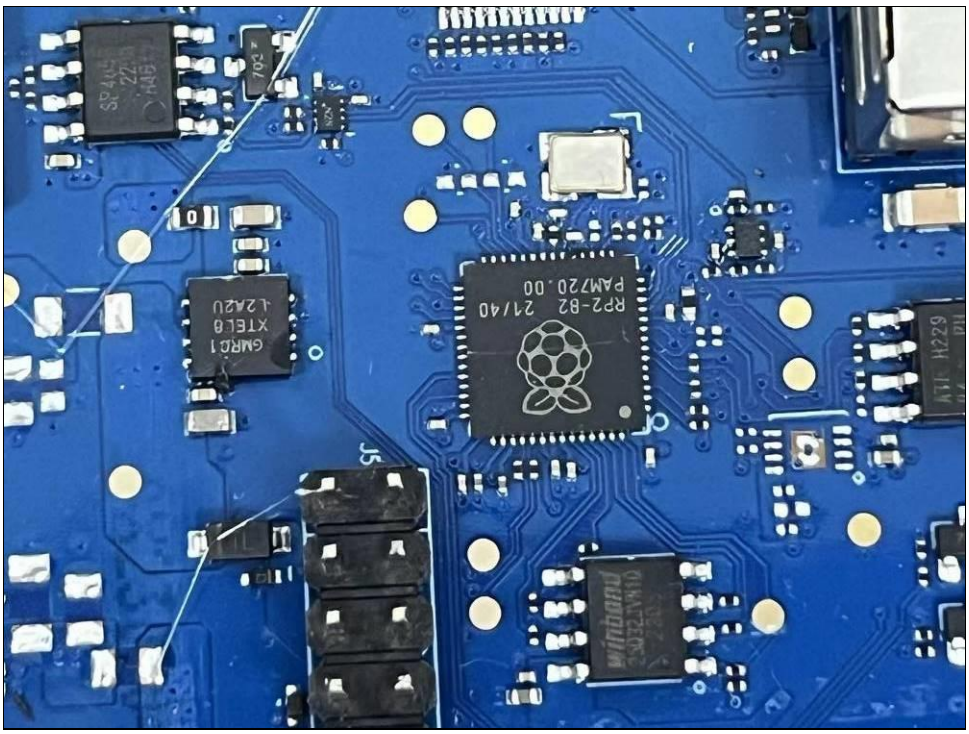
RP2-B2 21/40
PAM720.00
GMR01
XTEL8
L2A2U

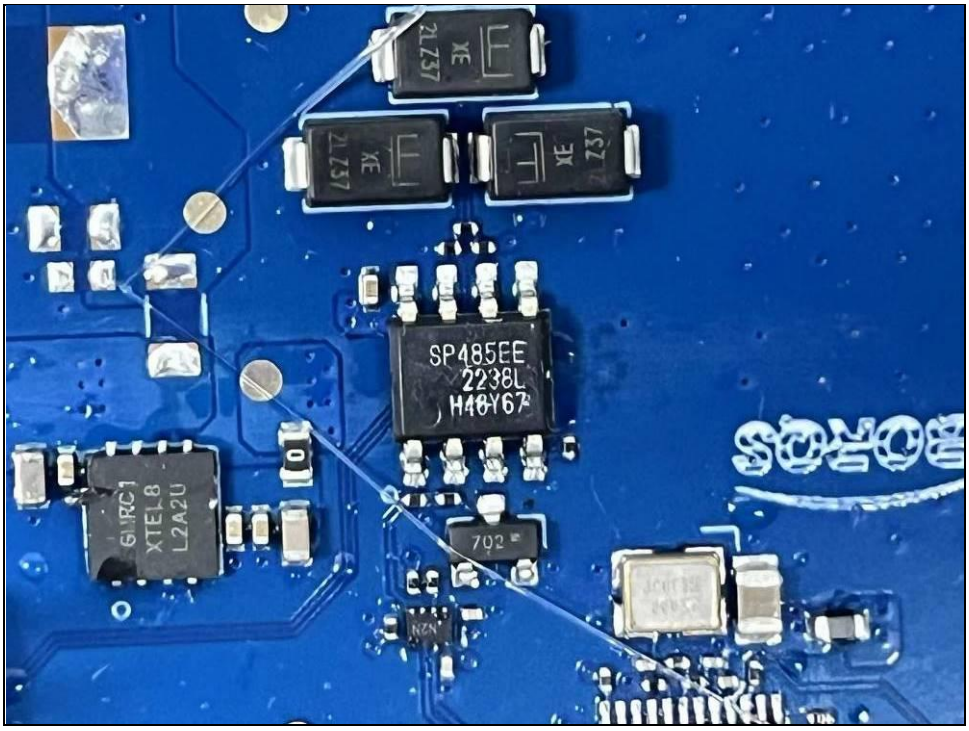
SP485EE
2238L
H48Y67
XTEL8
L2A2U

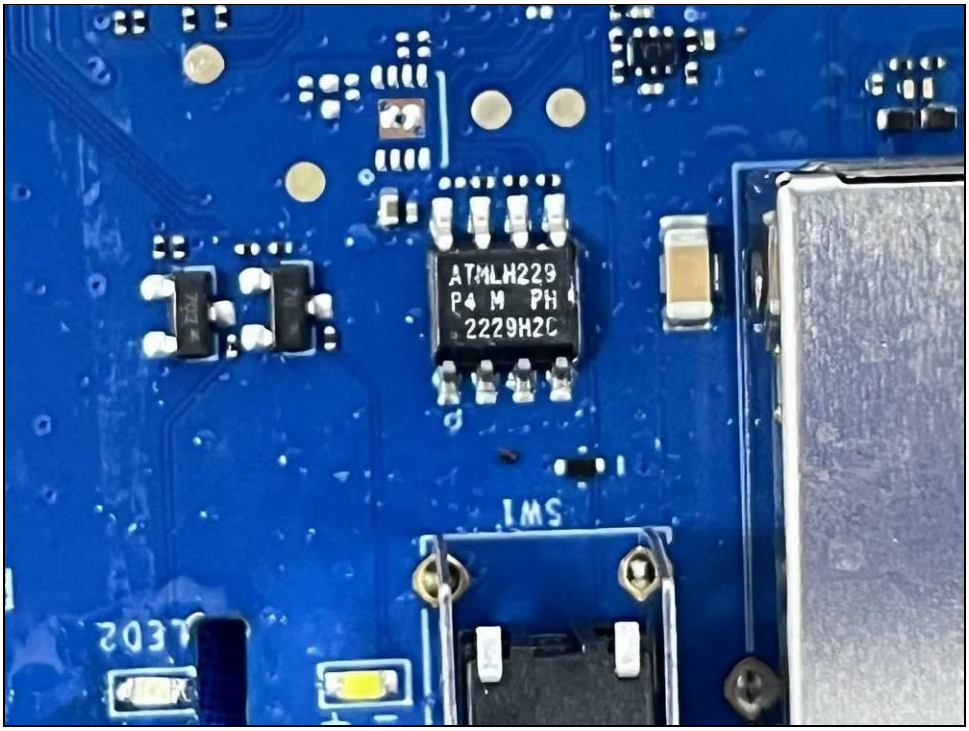
ATMLH229
P4 M PH
2229H2C

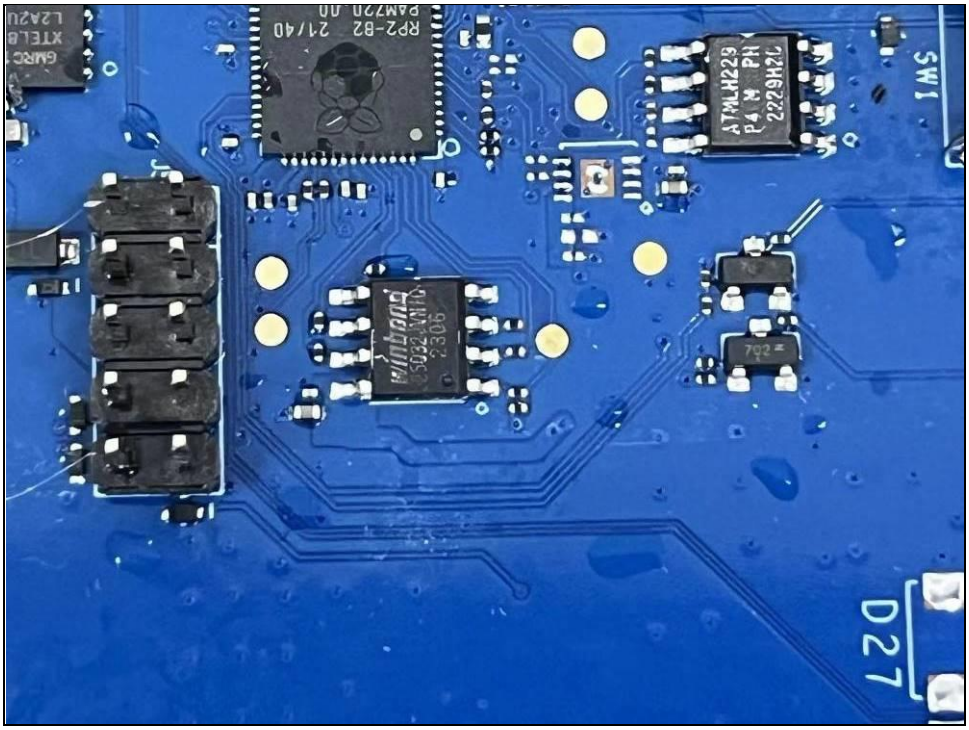
D27
SW1
ATMLH229
P4 M PH
2229H2L
RP2-B2 21/40
P8M720 00
GMRC
XTELB
L2A2U