OK

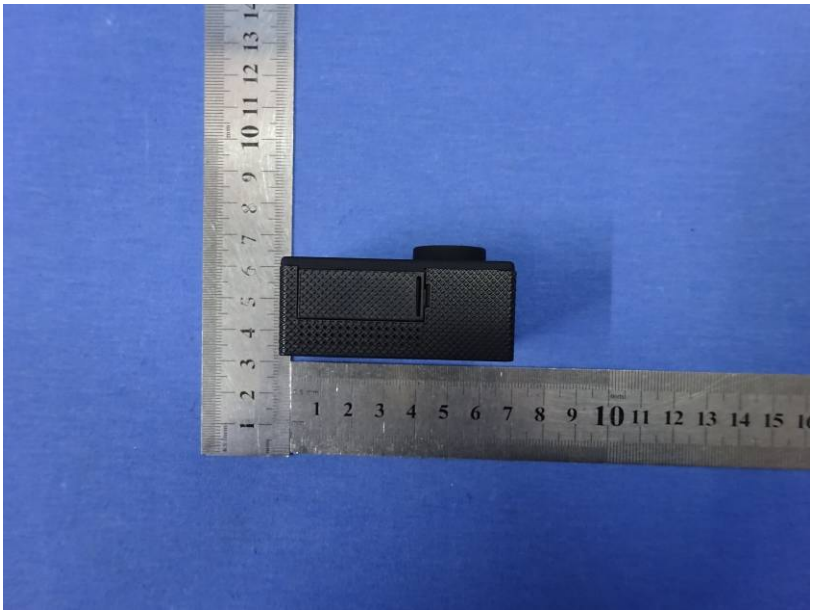

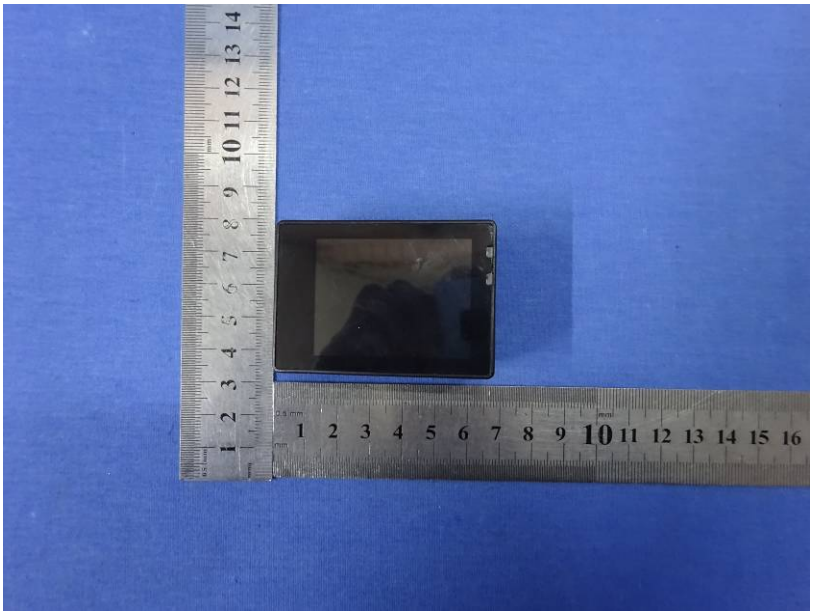

mode
4K
Wi-Fi 2.0inch
1080P 60FPS

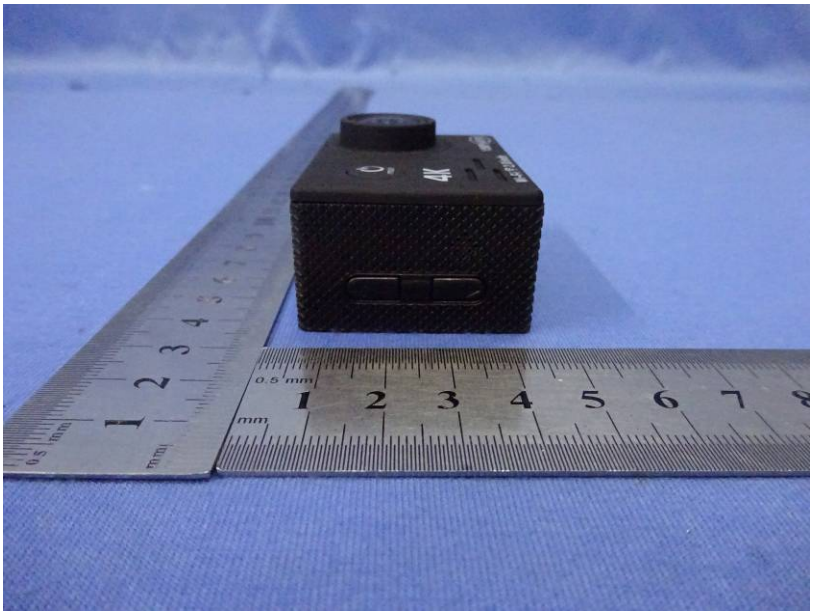
4K

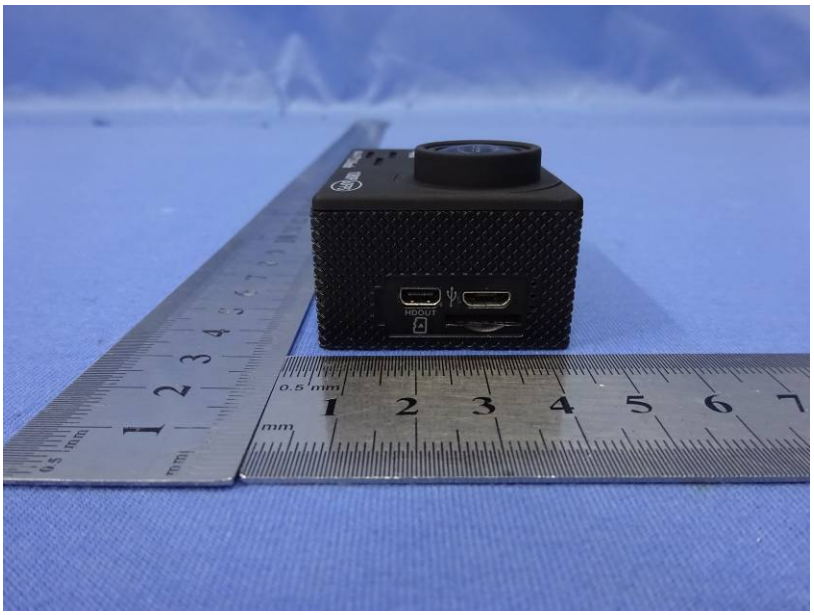
HDOUT
0.5 mm
mm