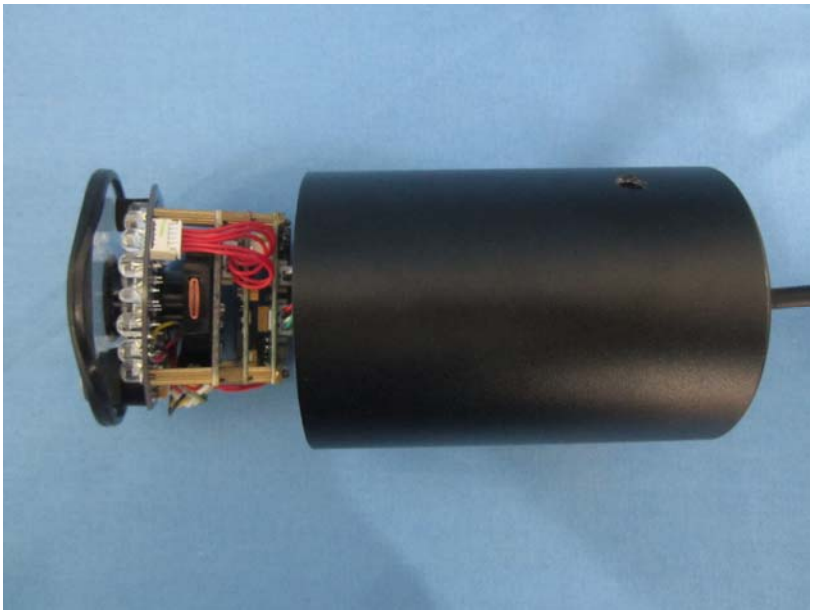

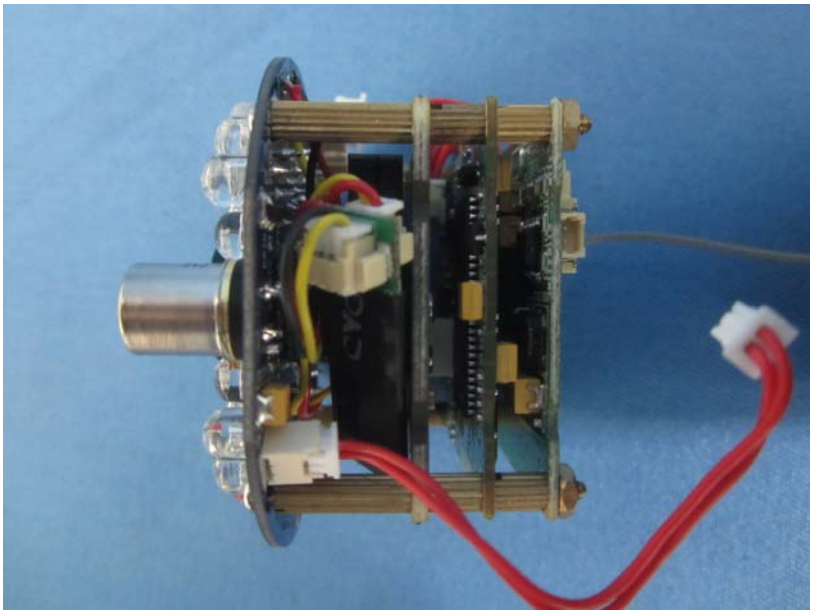

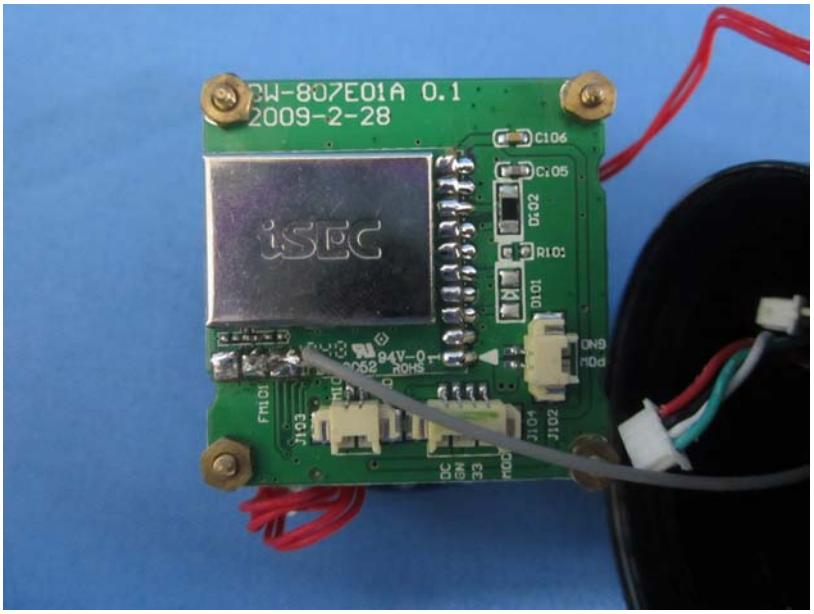
CW-807E01A 0.1
2009-2-28
iSEC
C106
C105
D102
R101
D101
J104
J102
J103
FM101
94V-0
ROHS

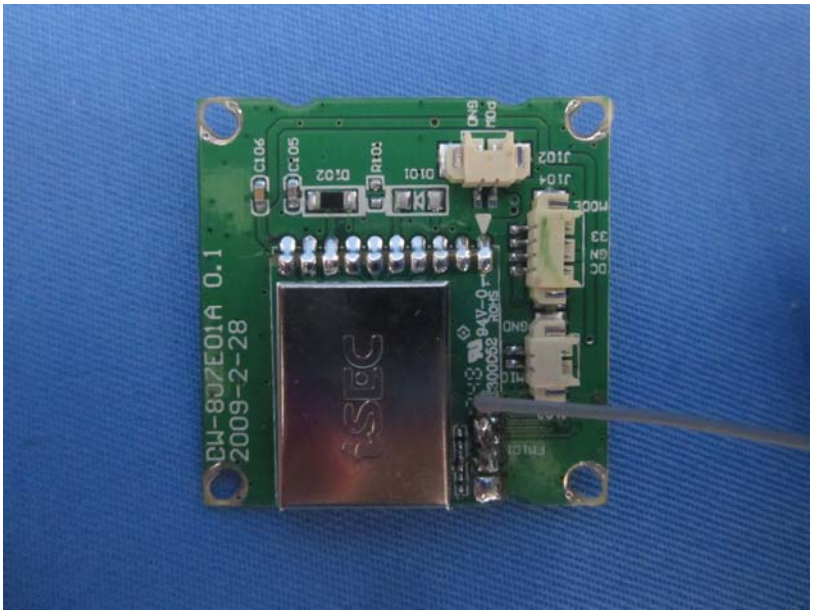
CW-807E01A 0.1
2009-2-28
iSEC
C106
C105
D102
R101
D101
J104
J102
J103
FM101
94V-0
ROHS

DW-807E01A 0.1
2009-2-28
94V-0
J101
J102
J103
J104
D101
D102
C105
C106
R101
FM101
MODE
GND
3.3
DC
GN
POW
GND

DW-807E01A 0.1
2009-2-28
94V-0
J101
C101
C108
EC102
EC103
L101
D103
R107
R101
D104
C107
R109
EC101
C102
220
C103
C104
C109
C110
D111

TX-9T20
09.26

iSEC
09.26

DW-907E02A
2009-2-28
TO LENS
ESMT
M12L64164A-
AZY1P3375
1345

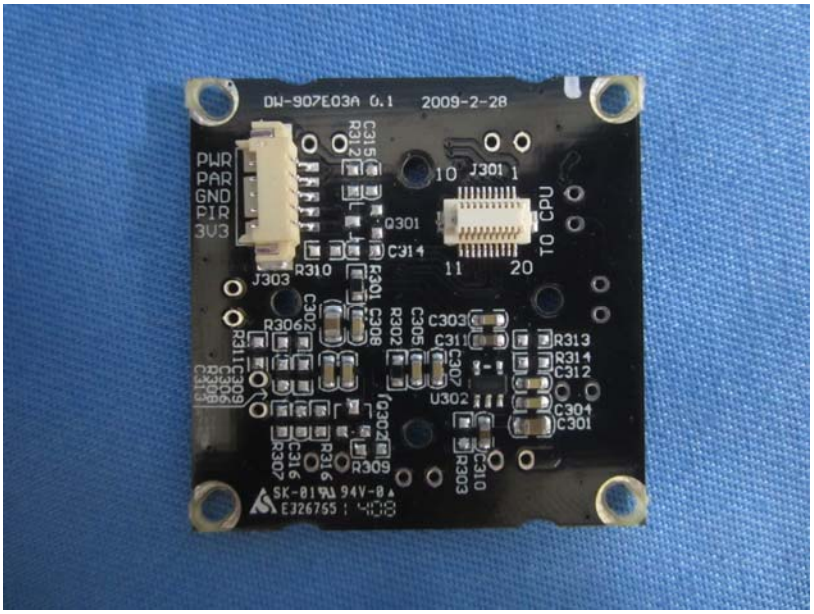
DW-907E03A 0.1 2009-2-28
PWR
PAR
GND
PIR
3V3
J303
J301
TO CPU
10
1
11
20
SK-01 94V-0
E326755

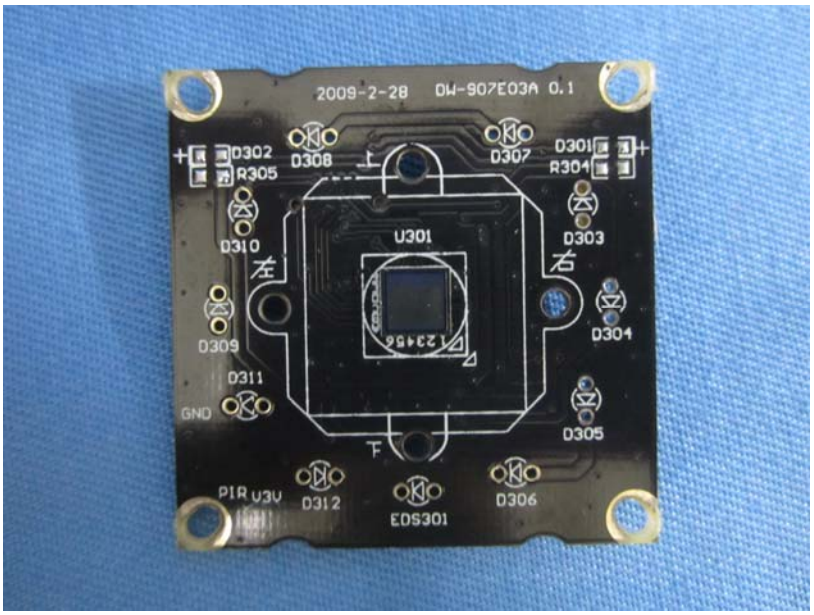
2009-2-28 DW-907E03A 0.1
D302
R305
D308
D307
D301
R304
D310
U301
D303
左
右
D309
D304
D311
GND
D305
PIR V3V
D312
EDS301
D306

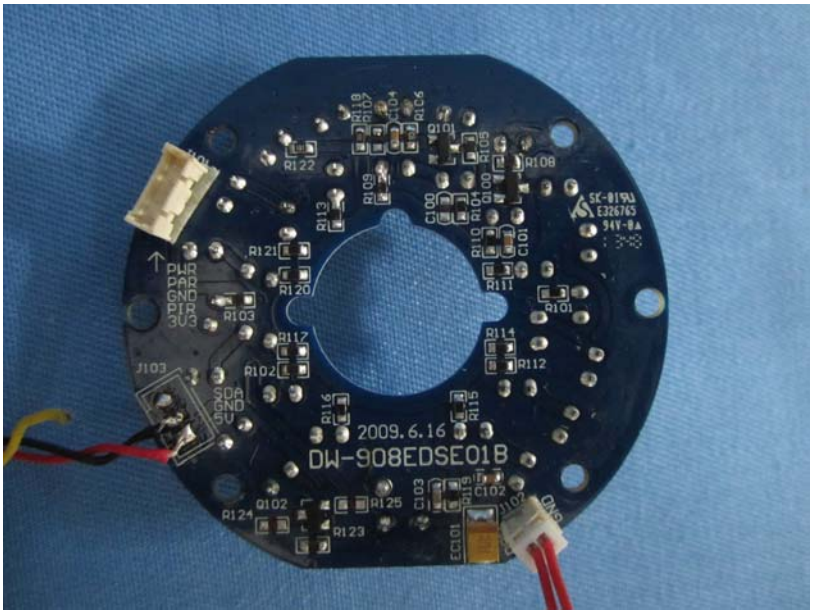
PWR
PAR
GND
PIR
3V3
J103
SDA
GND
5V
2009.6.16
DW-908EDSE01B

D101
D103
D104
D105
D106
D107
D108
D109
D110
D111
D119
D122
D123
D124
D126
D127
U101

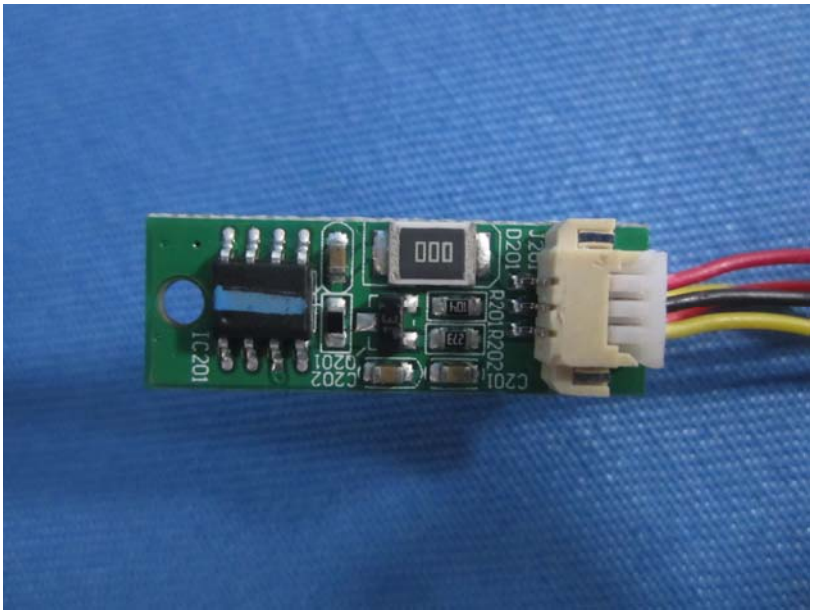
IC201
Q201
C202
C201
R201
R202
D201

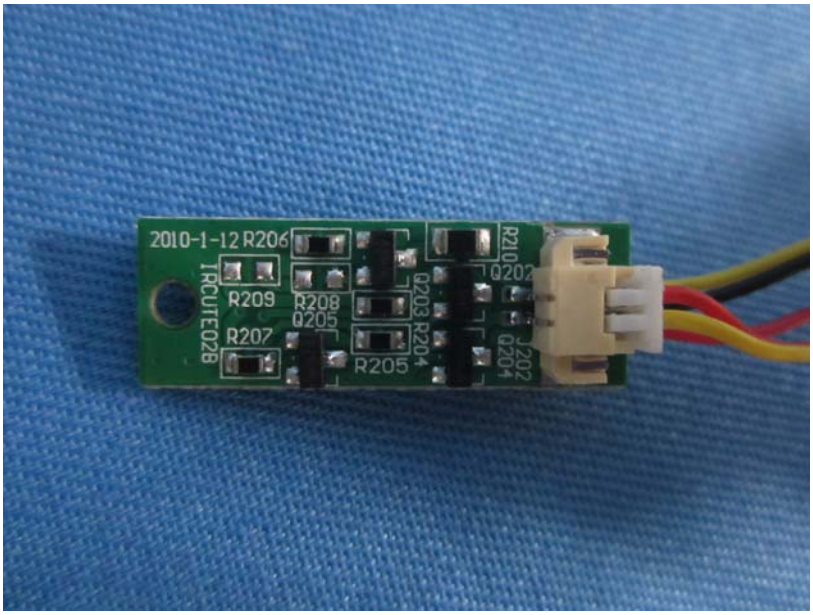
2010-1-12
R206
R209
R208
Q205
R207
TRCUTE02B
Q203
R204
R205
R210
Q202
J202
Q204