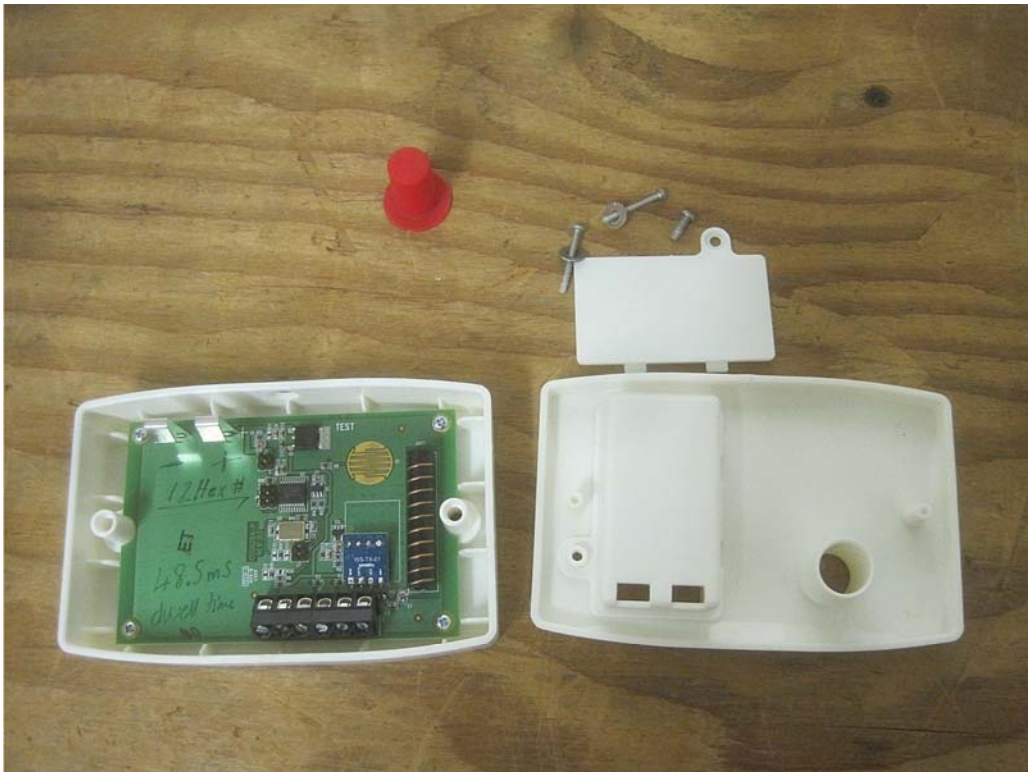
TEST
12Hex #
48.5mS
dwell time

TEST
12Hex #
48.5mS
dwell time
WS-TX-01
434MHz

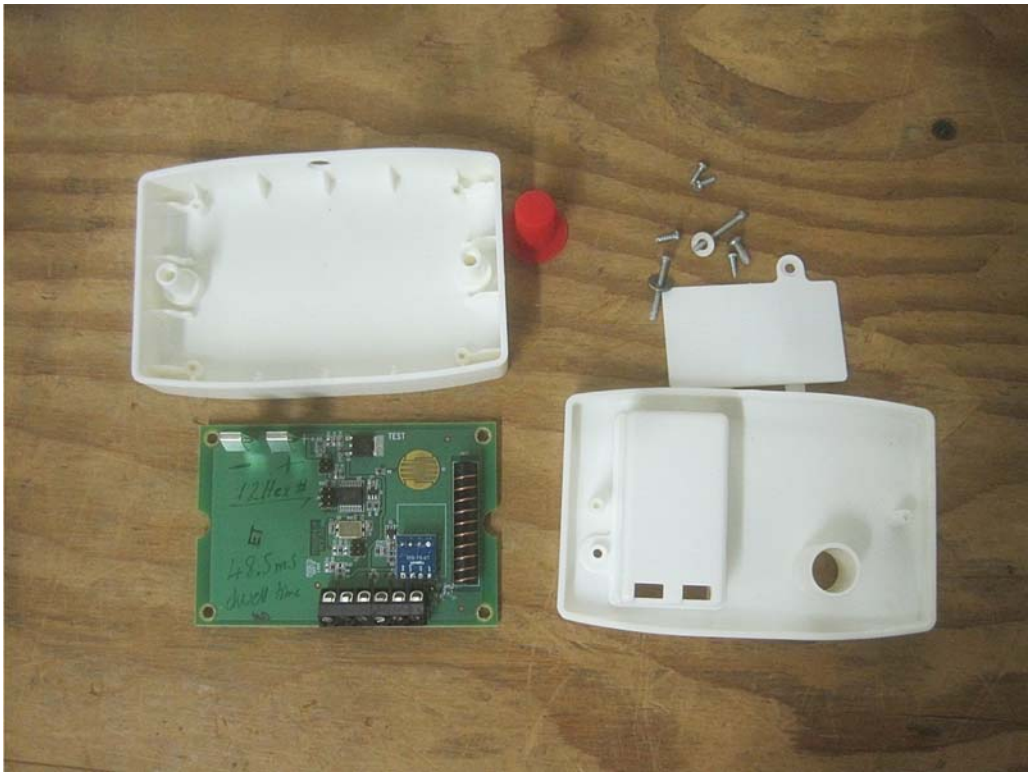
TEST
12Hex#
48.5mS
dwell time

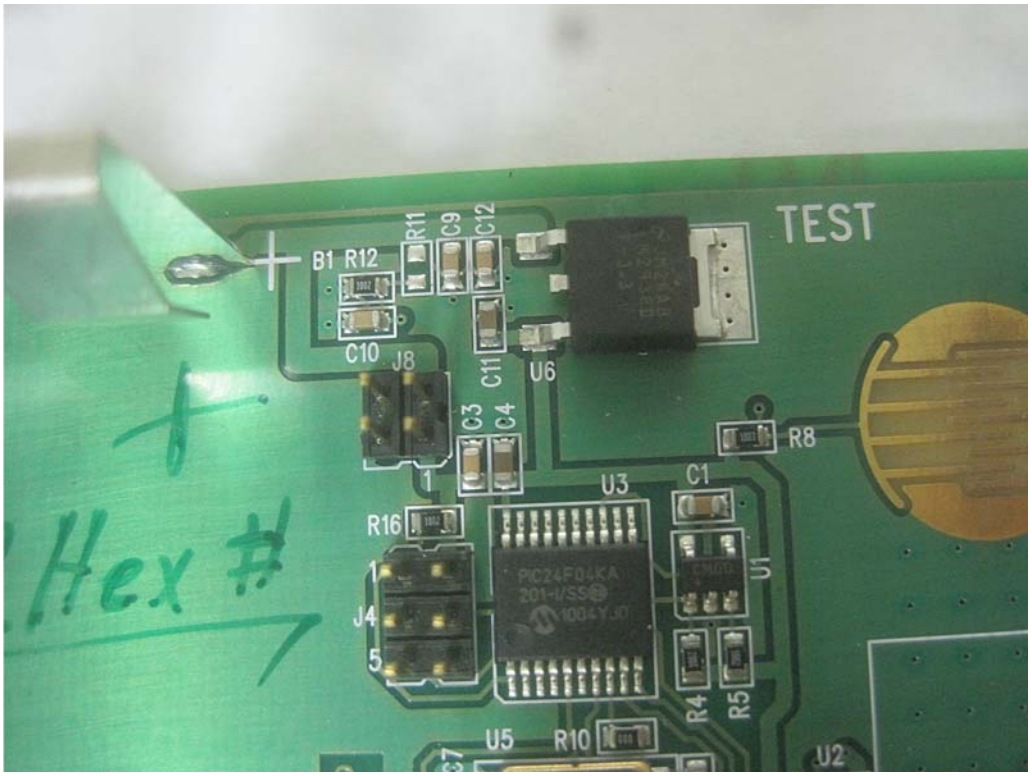
TEST
B1
R12
R11
C9
C12
C10
J8
C11
U6
C3
C4
R8
U3
C1
R16
PIC24F04KA
201-I/SS
1004YJ0
U1
J4
R4
R5
U5
R10
U2
Hex #

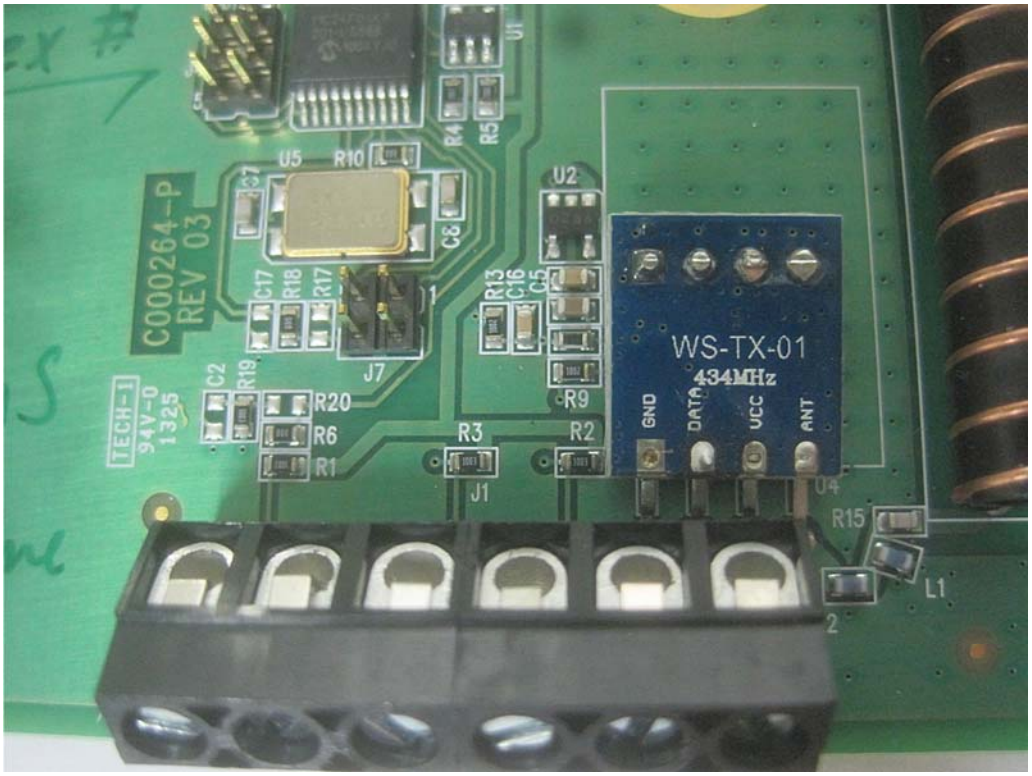
C000264-P
REV 03
U5
R10
U2
U1
R4
R5
C7
C8
C17
R18
R17
J7
R13
C16
C5
R9
WS-TX-01
434MHz
GND
DATA
VCC
ANT
U4
C2
R19
R20
R6
R1
R3
R2
J1
R15
L1
TECH-1
94V-0
1325

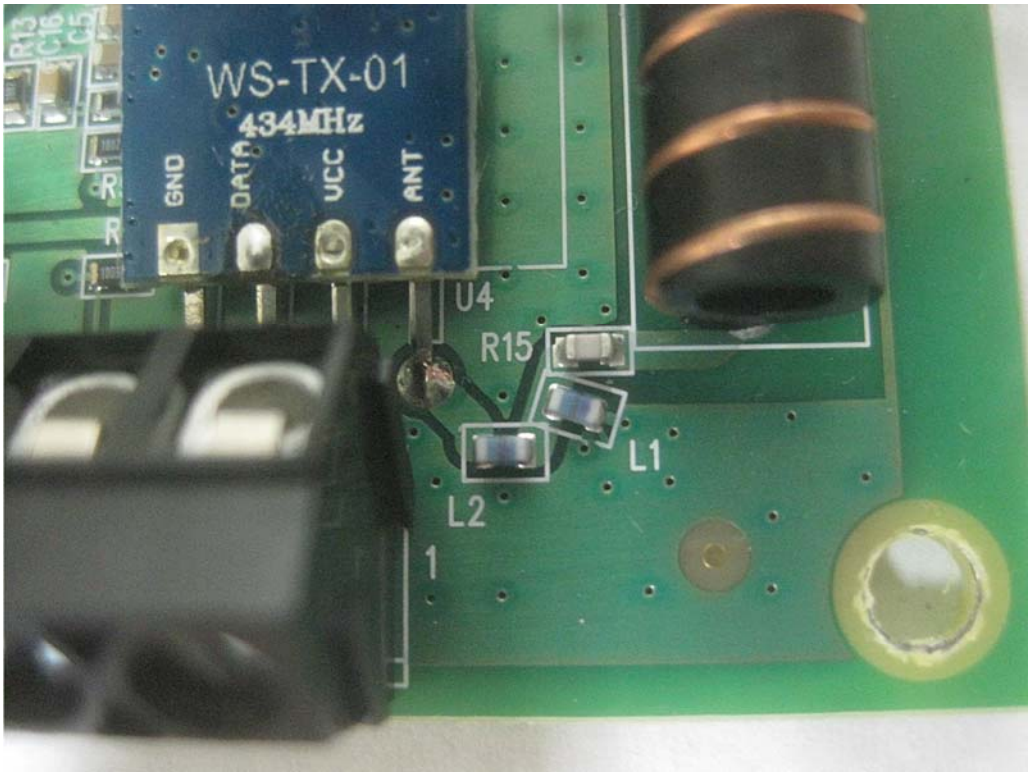
R13
C16
C5
WS-TX-01
434MHz
GND
DATA
VCC
ANT
U4
R15
L1
L2
1

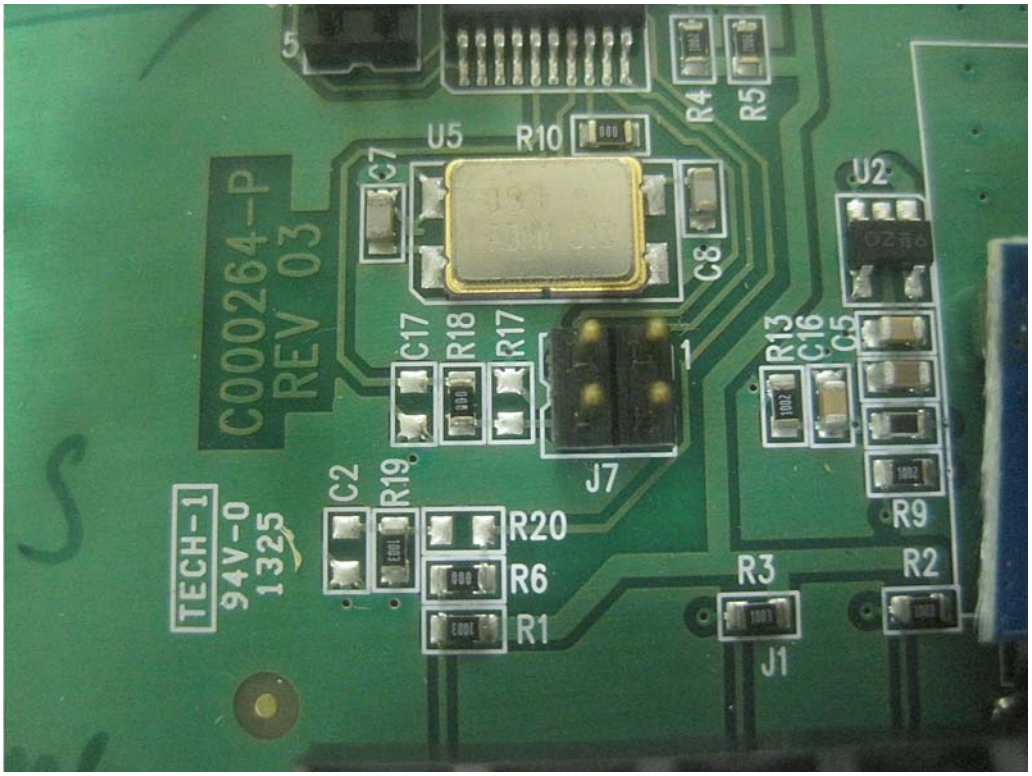
C000264-P
REV 03
TECH-1
94V-0
1325
U5
R10
C7
C8
R4
R5
U2
C17
R18
R17
J7
R13
C16
C5
C2
R19
R20
R6
R1
R9
R3
R2
J1

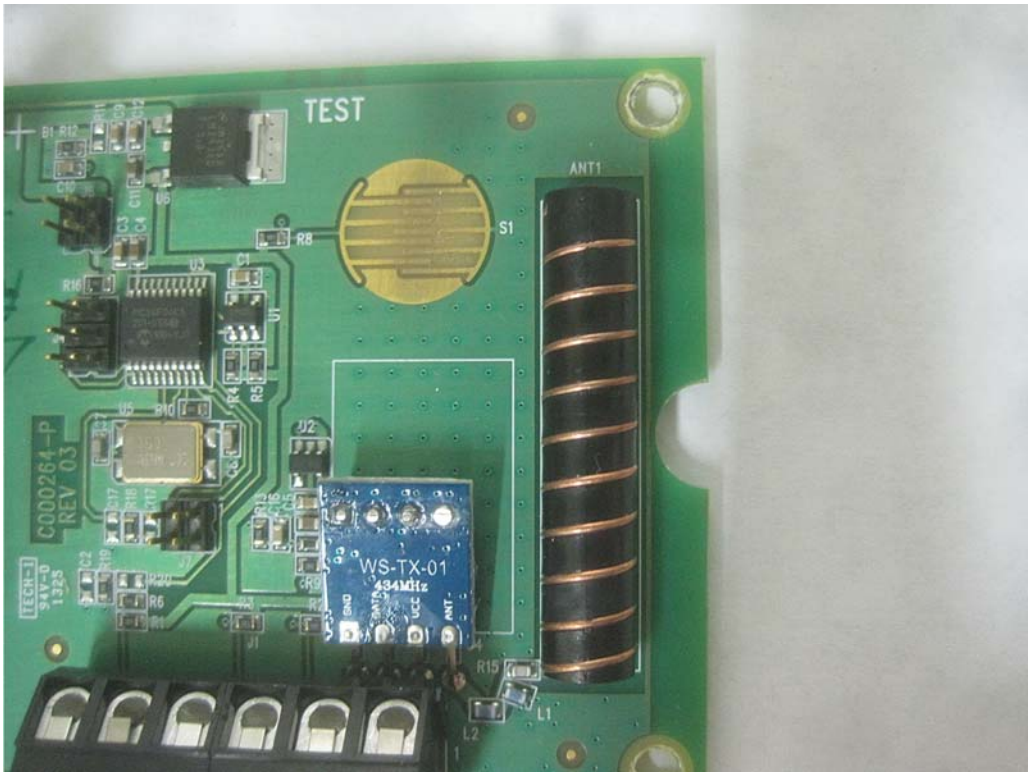
TEST
ANT1
S1
R8
U3
C1
U1
R16
R4
R5
U5
R10
U2
C000264-P
REV 03
TECH-1
94V-0
1325
WS-TX-01
434MHz
GND
DATA
VCC
ANT
R6
J1
J4
R15
L1
L2

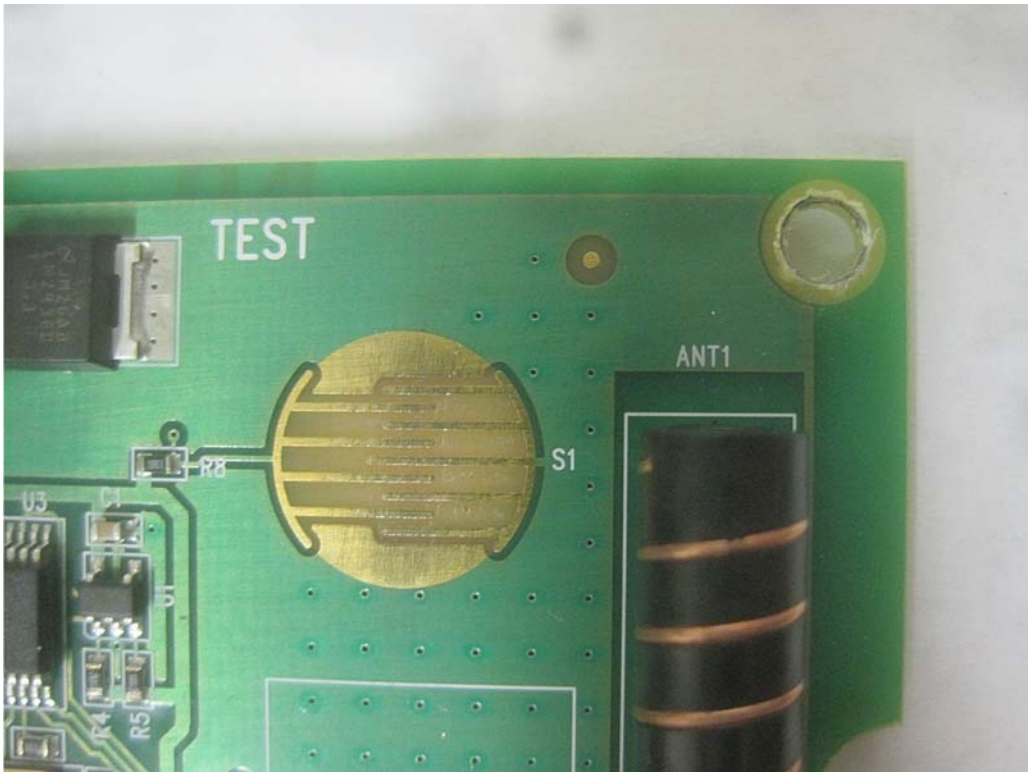
TEST
ANT1
S1
R8
U3
C1
U5
R4
R5

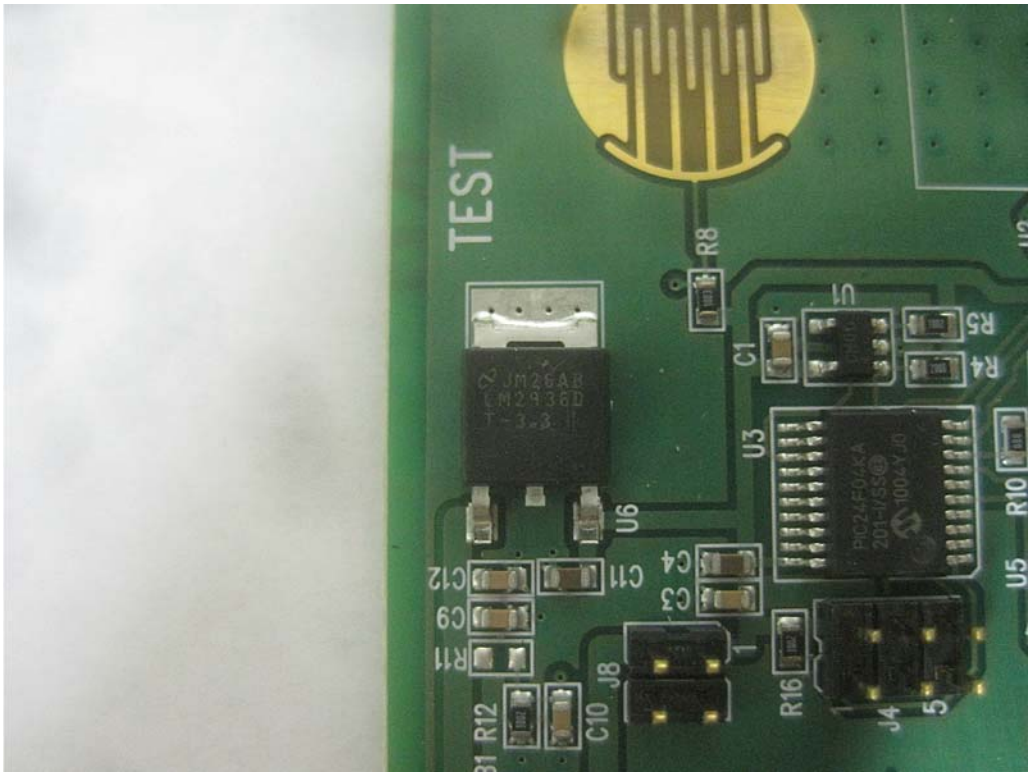
TEST
R8
U1
C1
R5
R4
U3
U6
R10
U5
C12
C11
C4
C3
C9
R11
J8
R16
J4
R12
C10

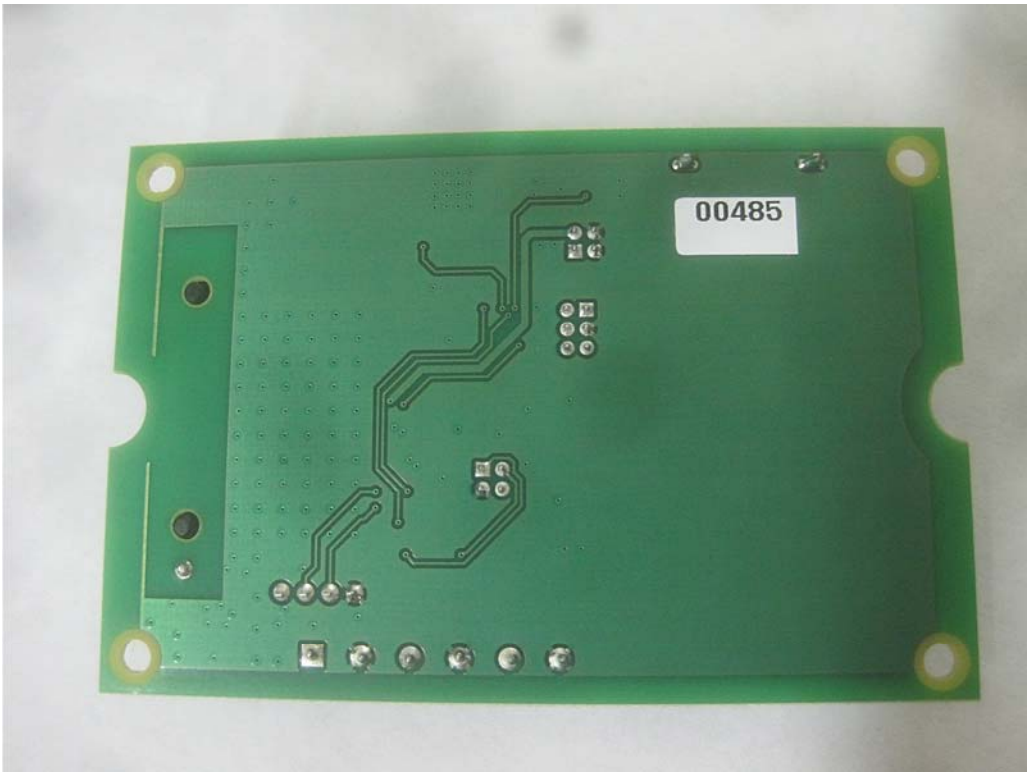
00485

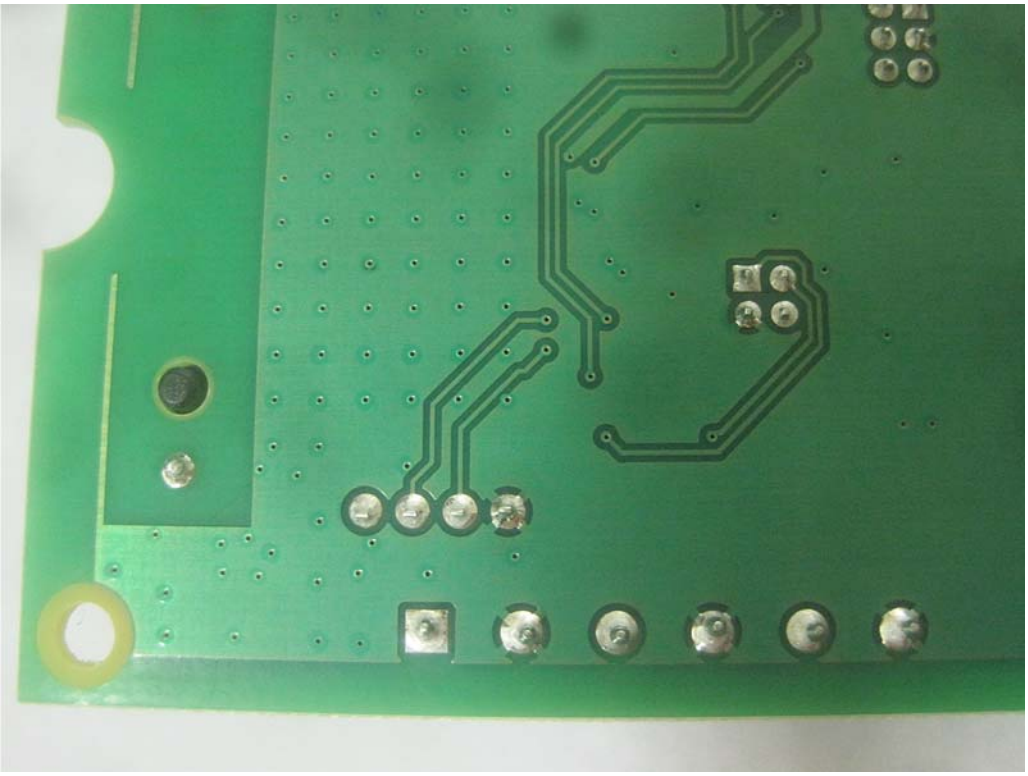

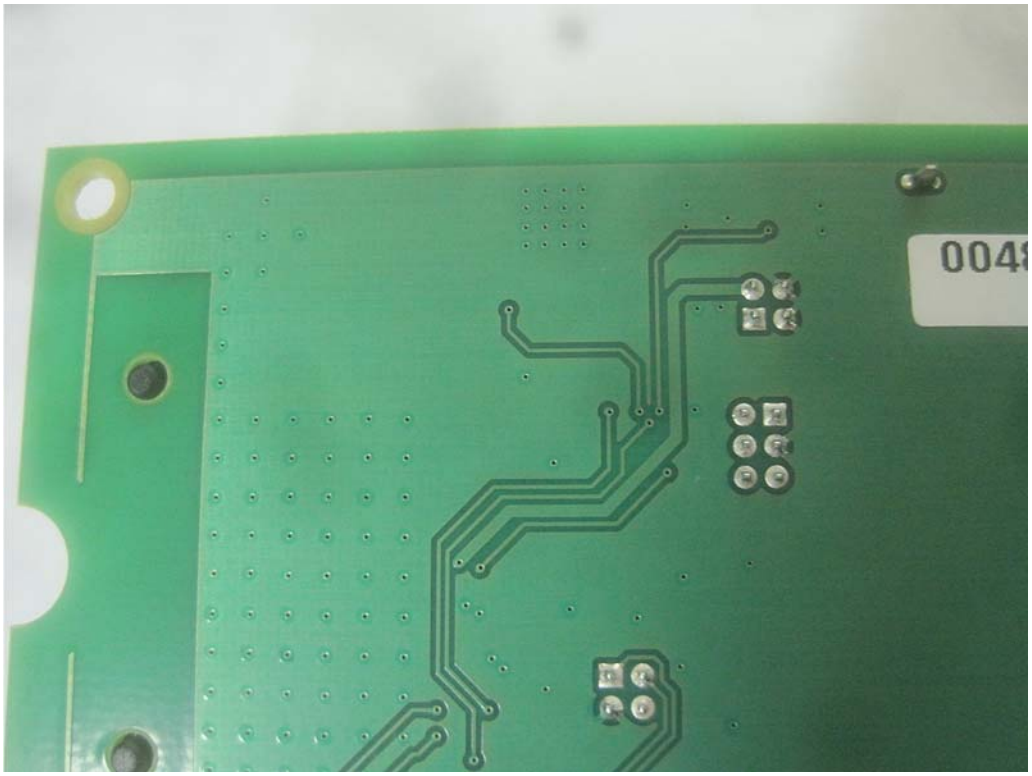
0048

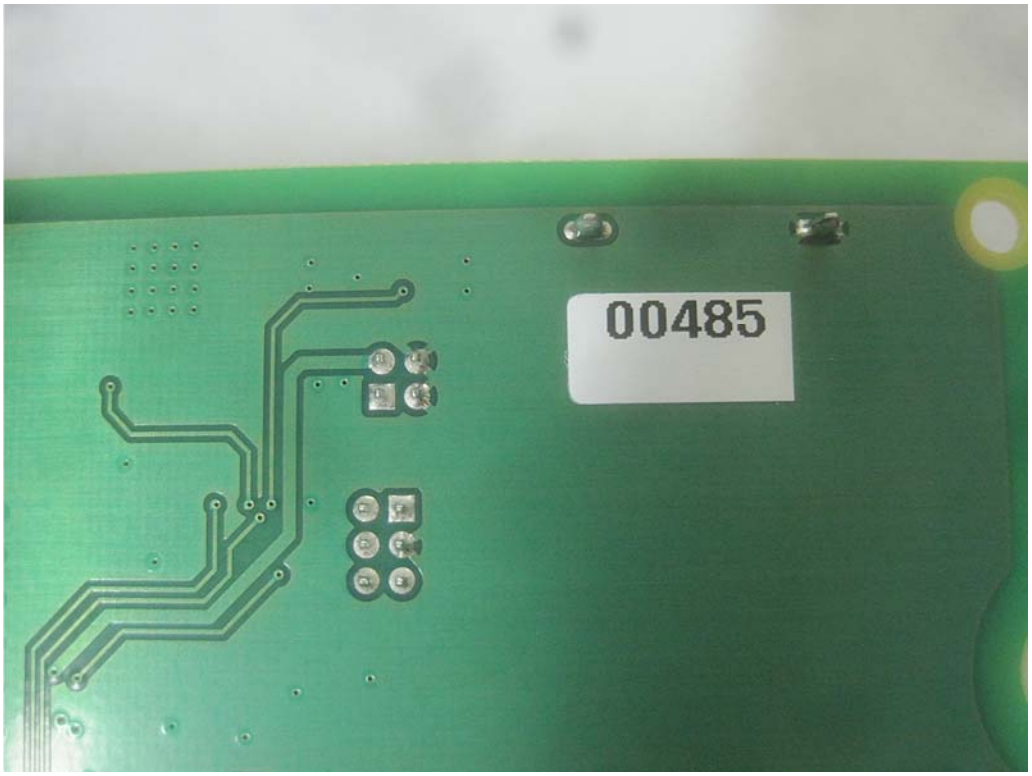
00485