Annex B

Internal Photo

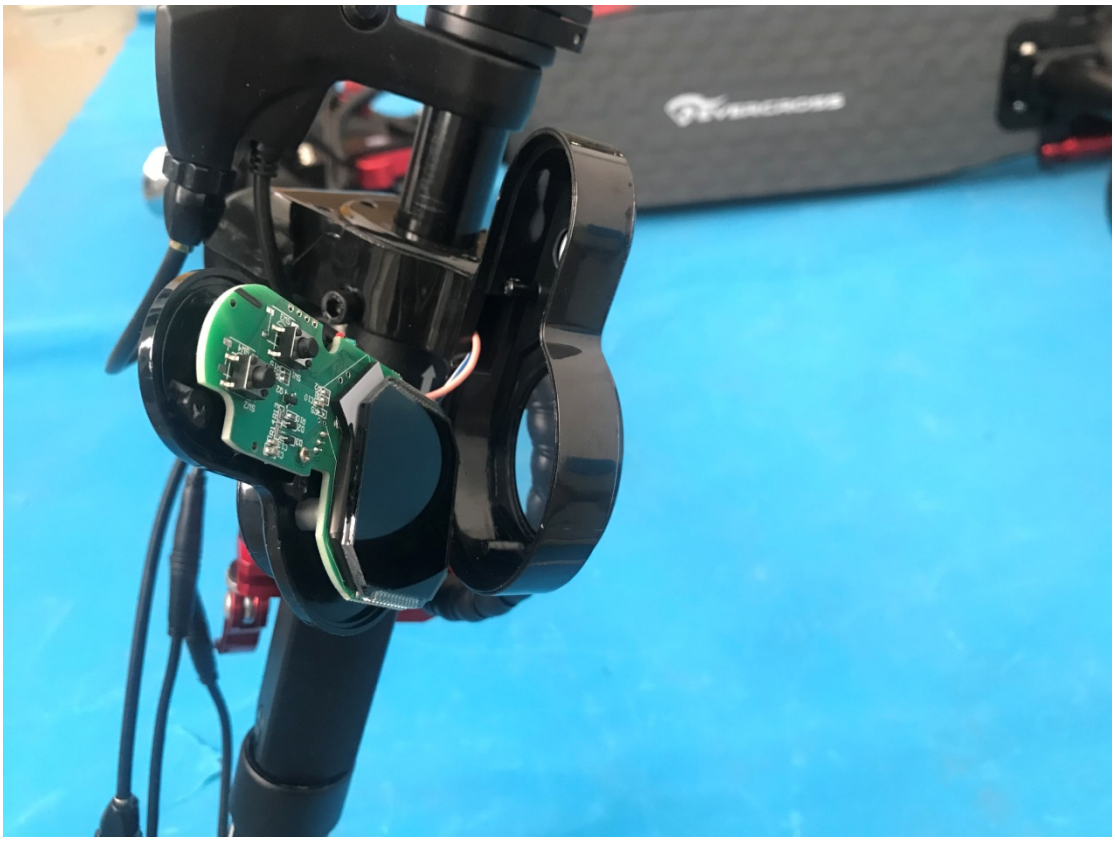

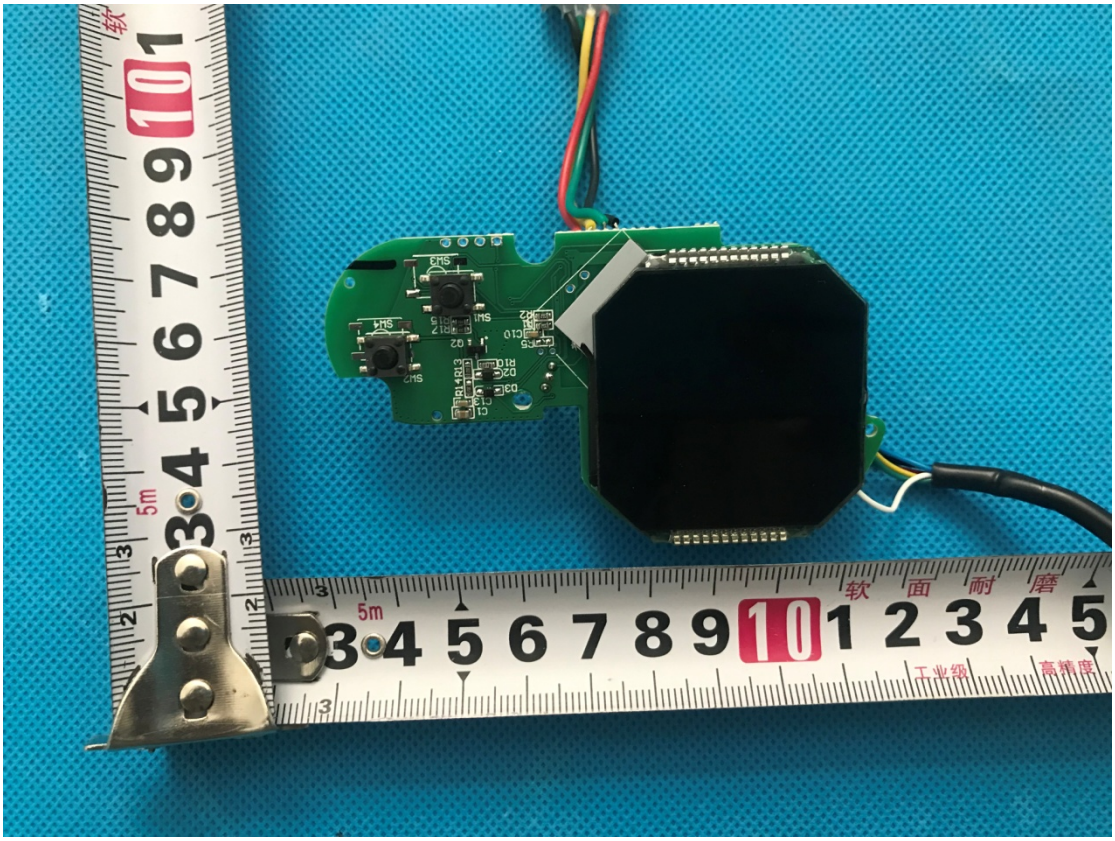

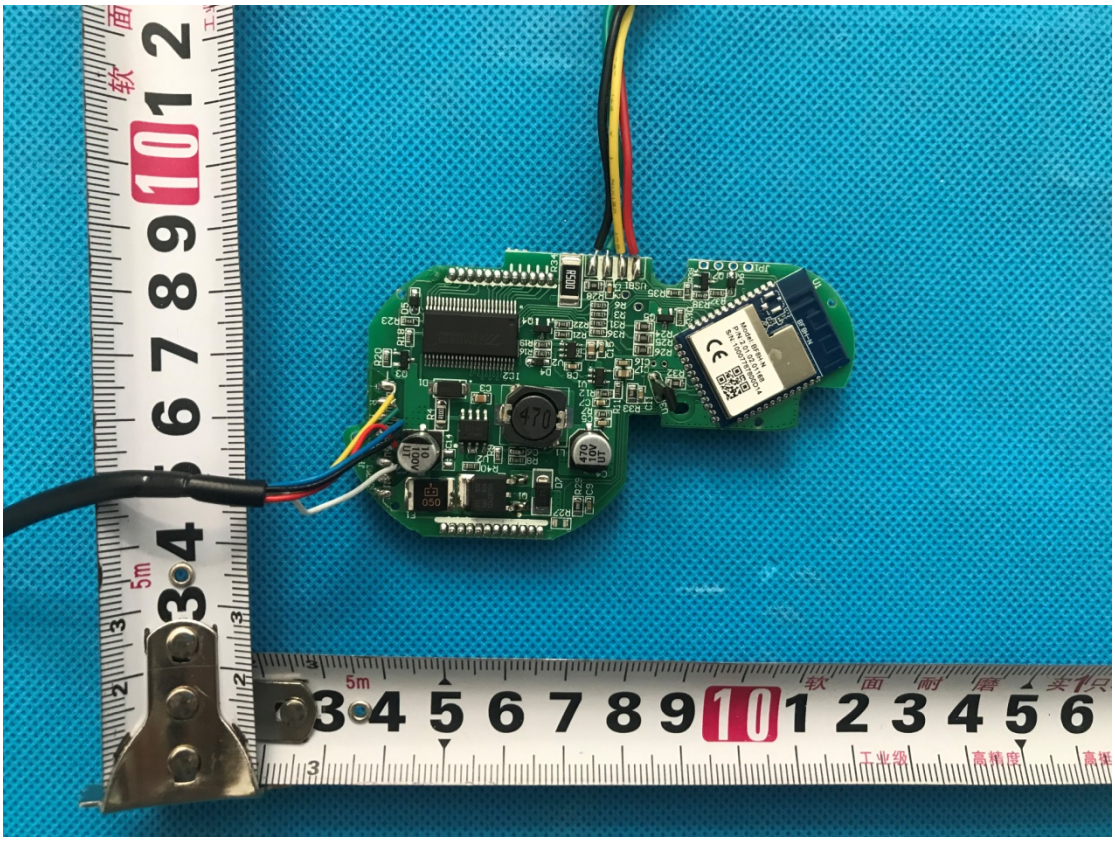

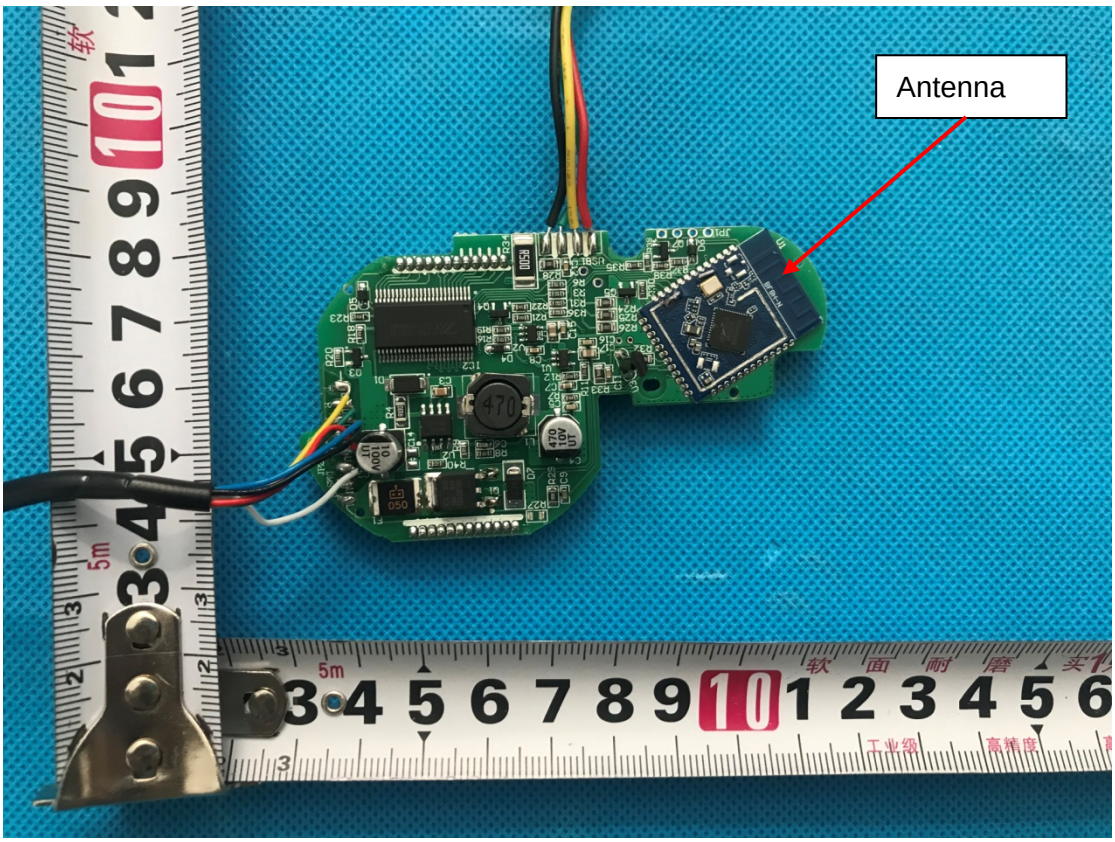
Antenna

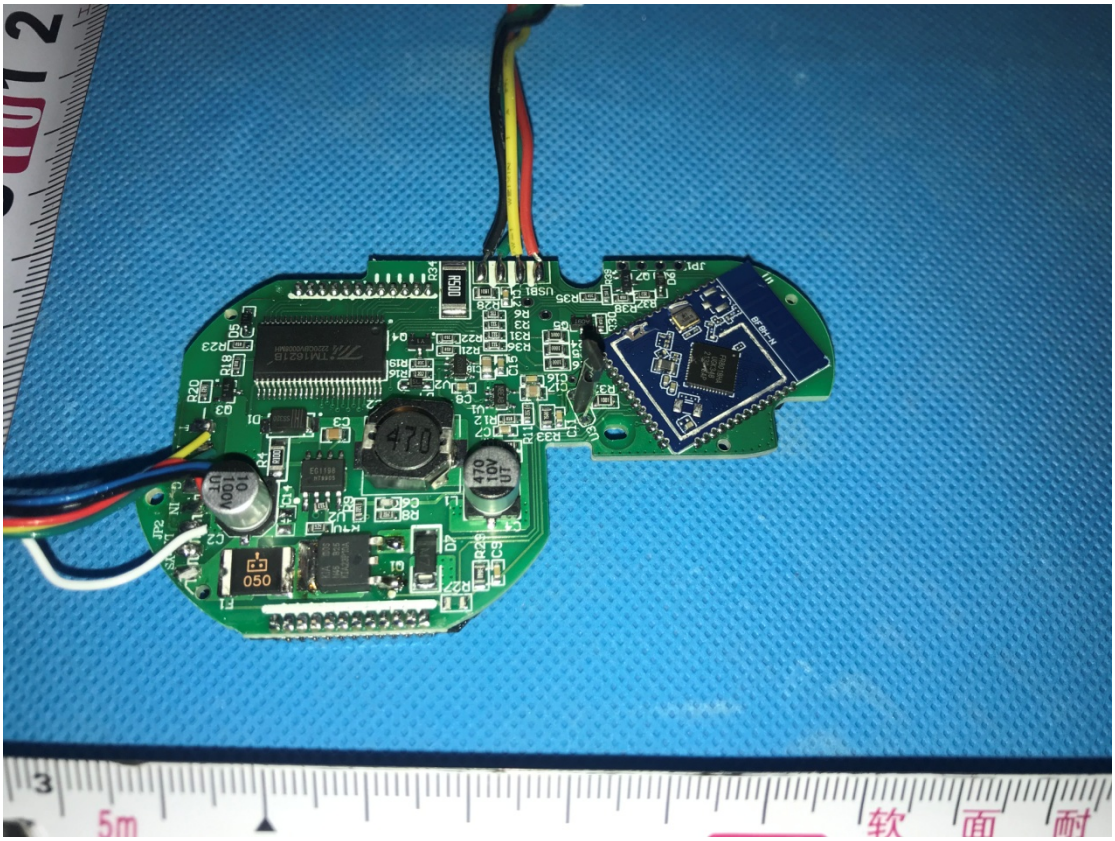

Li-ion Power Battery Pack
Model:YLD4810
Nominal Voltage:48V DC
Charging Voltage:54.6V DC
Rated capacity:10Ah/480Wh
Cell:INR18650
ISO9001/Authentication enteprise
Assurance NO:PZAI202034310000000007
SN/YLD4810-220808210
Warning:
Do not short circuit or dismantlement the battery,not to be the battery heating or close to the fire .can only use a dedicated charger.To reduce the risk of injury,user must read instruction manual.
IEC62133
MSDS UN38.3
Manufacturer:Anhui YLD New Energy Technolongy co.,Ltd