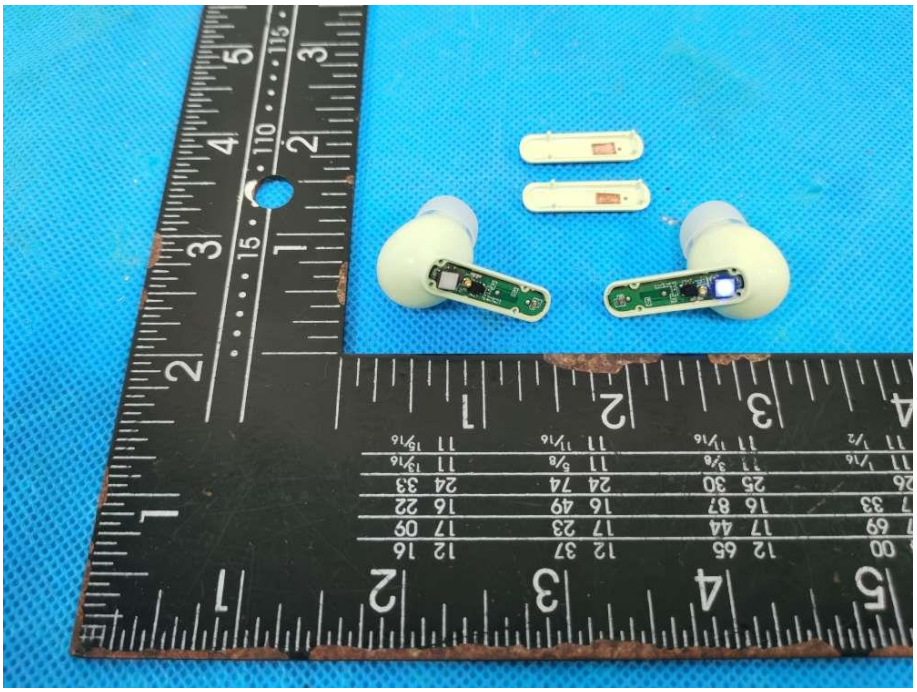

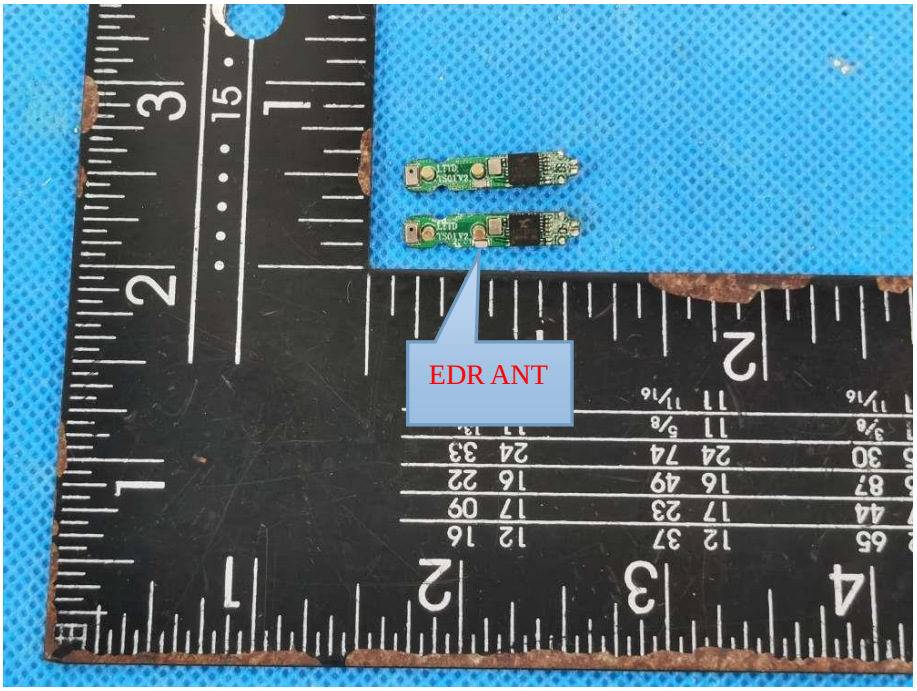
EDR ANT

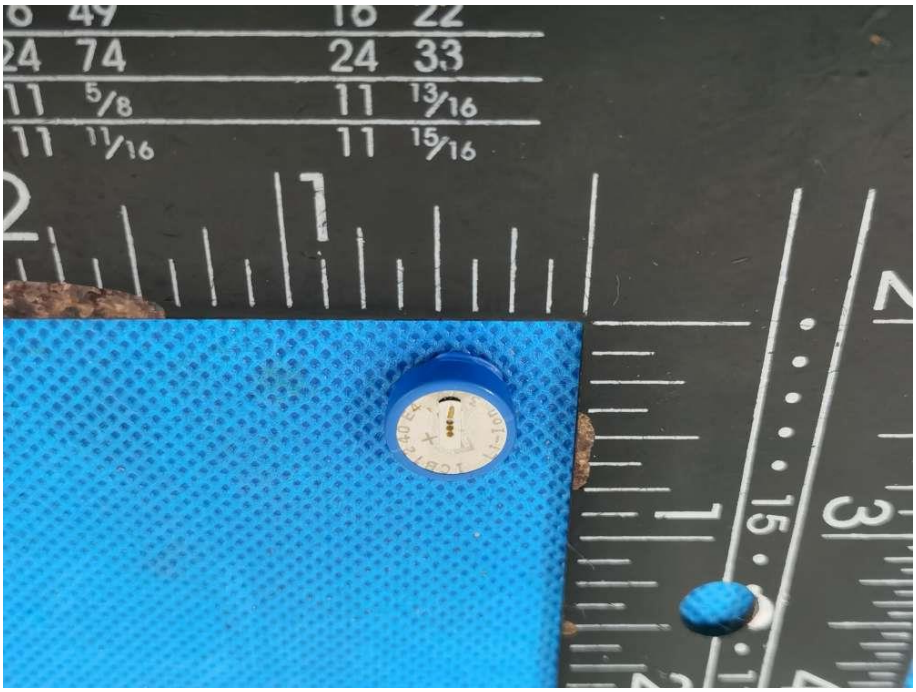
24 74
24 33
11 5/8
11 13/16
11 11/16
11 15/16

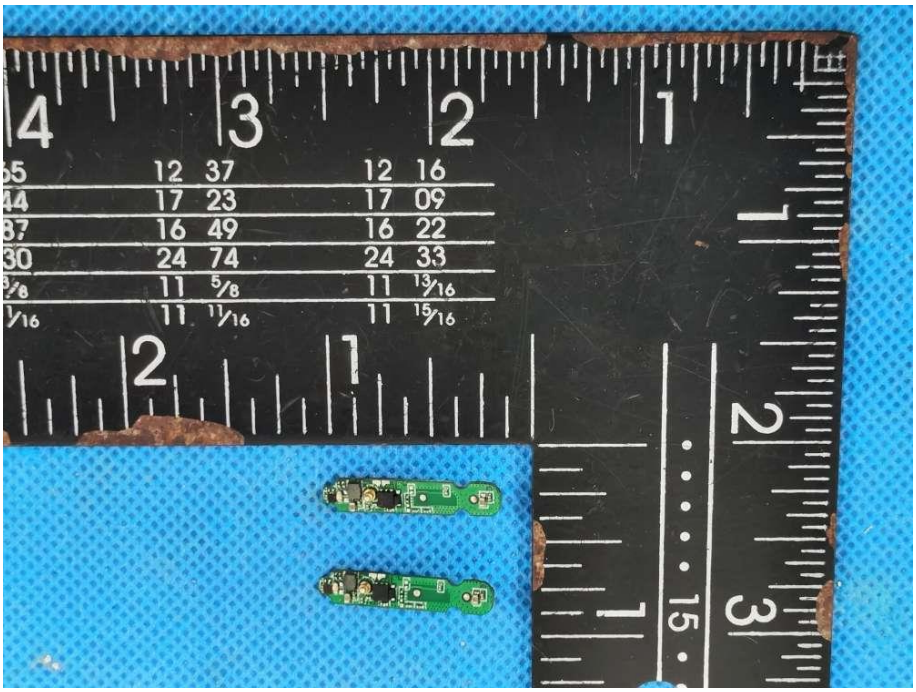
12 37
12 16
17 23
17 09
16 49
16 22
24 74
24 33
11 5/8
11 13/16
11 11/16
11 15/16

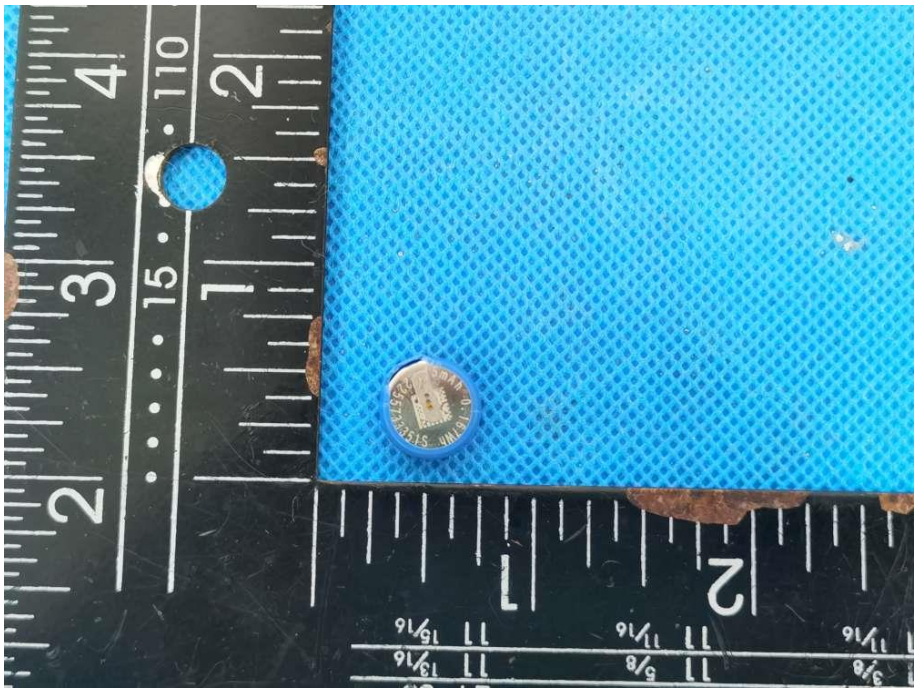

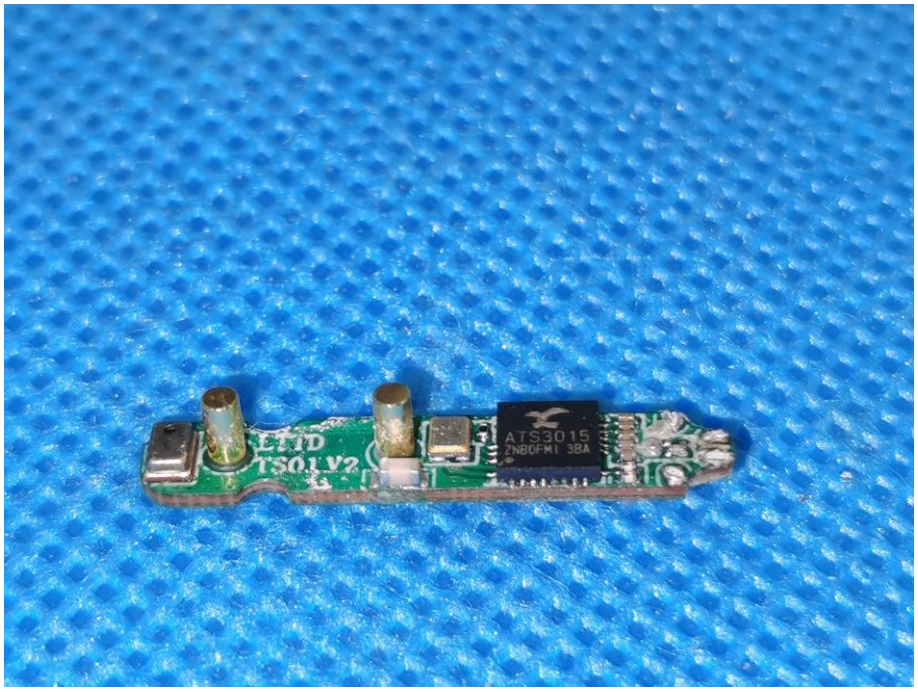
LTTD
TS01V2
ATS3015
2N80FMI 38A