ORICO®
LEADING TECHNOLOGY

RTL5.0

5.0 Bluetooth Adapter

User Manual

Thank you so much for your purchase of our ORICO product!
Please refer to this manual carefully before using the product!

What' s in the box?

Product	1
User Manual	1

Introduction

ORICO BTA-508 is a qualified adapter with USB port and highly-integrated RTL8761BUV chip. It is also a product of high sensitivity, fast transmission and stable connection with devices. It supports backwards compatibility. It is designed with unique ORICO finned cover. Supported Deveices: bluetooth headphone/bluetooth keyboard/bluetooth mouse/bluetooth speaker/cellphone/printer/computer/game controller.Supported Profiles: serial interface, object push, file transfer, LAN access, PAN, audio gateway, HID, keyboard, mouse, HCRP(printer cable replacement), bluetooth low power, PIM, A2DP, AVRCP, Bluetooth low energy.

Specifications

Name
Model
Control Chip
Material
Function
Bluetooth version
Functional Parameter
Working Range
Dimension
Application
Supported System
Package
Accessories

5.0 Bluetooth Adapter
ORICO BTA-508
RTL8761BUV
Black/White Plastic
Bluetooth Expansion
Bluetooth 5.0
Support Bluetooth BR / BLE的TX Support Bluetooth EDR的TX
Receiving Sensitivity：-94 dBm Receiving Sensitivity：-98 dBm Receiving Sensitivity：-106 dBm
20m (in open space)
24.6*16.2*7.0mm
Bluetooth headset, Bluetooth keyboard, Bluetooth mouse, Bluetooth speaker, mobile phone, printer, computer, game controller.
Windows 7/8/10
Paper Card+Blister
User Manual

Instructions

Step 1: Enter orico.com.cn in the search engine and enter ORICO's official website

Step 2: Choose the language

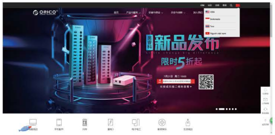

Step 3: Select Technical support - click Driver download

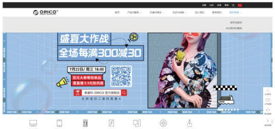

Step 4: Enter the keyword to find BTA-508

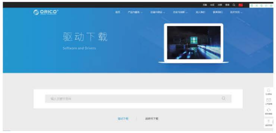

Step 5: Click drive download

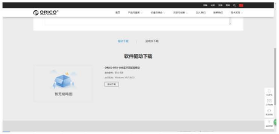

Step 6: Double-click to open the downloaded file.

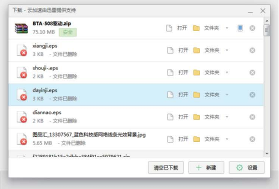

BTA-508驱动.zip 75.10 MB 安全
xiangji.eps 3 KB - 文件已删除
shouji-.eps 2 KB - 文件已删除
dayinji.eps 3 KB - 文件已删除
diannao.eps 2 KB - 文件已删除
图品汇_13307567_蓝色科技感网络线条光效背景.jpg 5.65 MB - 文件已删除

Step 7: Select the 8761 drive folder

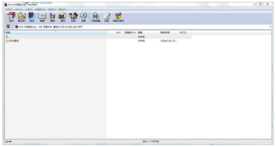

Step 8: Click the Windows_Driver folder

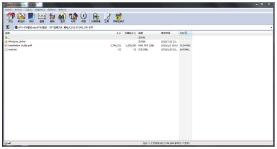

Step 9: Find setup.exe, then double-click install

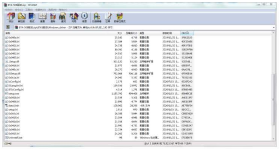

Step 10: Run the software

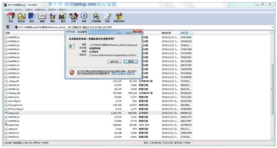

Step 11: Insert the Bluetooth device and click OK

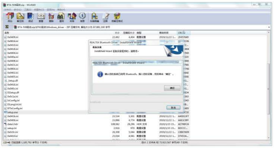

Step 12: Click "Next step"

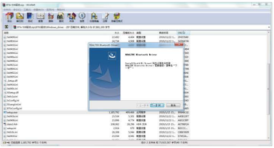

Step 13: Click finish and restart immediately

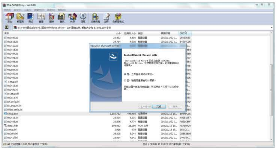

Declaration

All rights of this product
reserved by ORICO Techn
Thank you so much for
product. Please refer to t
is registered mark of ORIC
product names, marks,
names mentioned in th
respective owners.The i
manual is for reference on
reserves the right to modif
at any time without prior n
this instruction manual i
statements and informatio
any form of warranty.
ORICO Technologies Co.
any special, incidental, i
caused by using the co
products described in t
profits, data, goodwill o
scope permitted by the re
of ORICO Technologies Co.
by the products describe
involving personal injur
paid for the product.

, manual and trademark are
nologies Co. Ltd.
your purchase of our ORICO
his manual when using ORICO®
O Technologies Co., Ltd.All other
service names and company
is manual are owned by their
nformation mentioned in this
ly, ORICO Technologies Co., Ltd
y any information in this manual
otice. Unless otherwise specified,
s only used as a guide, and all
n in this manual do not constitute

, Ltd shall not compensate for
ndirect or secondary damages
ntents of this manual and the
his manual, or for any loss of
r expected savings. Within the
lated laws, the maximum liability
, Ltd for your losses which caused
d in this manual (except in cases
) is limited to the amount you

FCC

This device complies with Part 15 of the FCCRules. Operation is subject to the following two conditions:
(1)This device may not cause harmful interference,and
(2)This device must accept any interference received, including interference that may cause undesired operation.

Changes or modifications to this unit not expressly approved by the party responsible for compliance could void the user's authority to operate the equipment.

NOTE: This equipment has been tested and found to comply with the limits for a Class B digital device, pursuant to Part 15 of the FCC Rules. These limits are designed to provide reasonable protection against harmful interference in a residential installation. This equipment generates, uses and can radiate radio frequency energy and, if not installed and used in accordance with the instructions, may cause harmful interference to radio communications. However, there is no guarantee that interference will not occur in a particular installation. If this equipment does cause harmful interference to radio or television reception, which can be determined by turning the equipment off and on, the user is encouraged to try to correct the interference by one or more of the following measures:

-- Reorient or relocate the receiving antenna.
-- Increase the separation between the equipment and receiver.
-- Connect the equipment into an outlet on a circuit different from that to which the receiver is connected.
-- Consult the dealer or an experienced radio/TV technician for help.

This device and its antenna(s) must not be co-located or operation in conjunction with any other antenna or transmitter.

Radiation Exposure Statement
The device has been evaluated to meet general RF exposure requirement. in portable exposure condition without restriction.